



Devon Energy Corporation
20 North Broadway
Oklahoma City, Oklahoma 73102-8260
(405)-552-7802 Phone
(405)-552-4553 Fax
Stephanie.Ysasaga@dev.com

October 7th, 2005

Oil Conservation Division
Attn: William Jones
1220 South St. Francis Dr.
Santa Fe, New Mexico 87505

RE: Form C-108, Administrative Order SWD-951
Request for Extension of Approval
Remuda Basin SWD #1
API#: 30-015-29549
Eddy County, NM
Section 20, T23S, R30E

2005 OCT 13 AM 10 04

*16 Tim Caplan Ref
Below Set
in Oklahoma*

Dear Mr. Jones:

Devon Energy Production Company would like to request a 6 month extension of approval, to convert the Remuda Basin SWD #1 to water injection. Yates Petroleum Corporation's Form C-108, Application for Authorization to Inject was approved November 19th, 2004 (Administrative Order SWD-951). Yates Petroleum Corporation was not able to initiate work to convert the Remuda Basin SWD #1 to water injection within the allowed one year approval period. Yates no longer owns this lease; Devon Energy Production Co., LP is the current operator. It is anticipated that the salt water disposal conversion will be completed by the end of March 2006.

The well's area of review has been re-checked. Surface and leasehold positions remain the same as reported in the original Form C-108 filing. In addition, there have been no wellbores added within the well's area of review.

Attached is a copy of the "Notice of Intent: Change Operator" and copy of the "NOI: Convert to Injection" sent to the BLM.

If you need additional information or have any questions, please contact Jim Blount at (405) 228-4301 or myself at (405) 552-7802. Thank you for your cooperation in this matter.

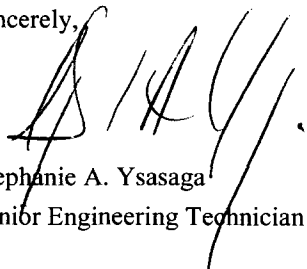
Sincerely,

Stephanie A. Ysasaga
Senior Engineering Technician

UNITED STATES
DEPARTMENT OF THE INTERIOR
BUREAU OF LAND MANAGEMENT
SUNDRY NOTICES AND REPORTS ON WELLS

Do not use this form for proposals to drill or to re-enter an abandoned well. Use Form 3160-3 (APD) for such proposals

FORM APPROVED
OMB NO. 1004-0135
EXPIRES: NOVEMBER 30, 2000

SUBMIT IN TRIPLICATE

1a. Type of Well ☐ Oil Well ☐ Gas Well ☒ Other _____

2. Name of Operator

Devon Energy Production Co., LP.

3. Address and Telephone No.

20 North Broadway, Ste 1500, Oklahoma City, OK 73102

405-552-7802

4. Location of Well (Report location clearly and in accordance with Federal requirements)*

D 330' FNL & 660' FWL

Sec 20 T23S, R30E

5. Lease Serial No.

NM-0543827

6. If Indian, Allottee or Tribe Name

7. Unit or CA Agreement Name and No.

8. Well Name and No.

Remuda Basin SWD #1

9. API Well No.

30-015-29549

10. Field and Pool, or Exploratory

Undes Bell Canyon & Cherry Canyon

12. County or Parish 13. State

Eddy

NM

CHECK APPROPRIATE BOX(es) TO INDICATE NATURE OF NOTICE, REPORT, OR OTHER DATA

TYPE OF SUBMISSION	TYPE OF ACTION			
<input checked="" type="checkbox"/> Notice of Intent	<input type="checkbox"/> Acidize	<input type="checkbox"/> Deepen	<input type="checkbox"/> Production (Start/Resume)	<input type="checkbox"/> Water Shut-Off
<input type="checkbox"/> Subsequent Report	<input type="checkbox"/> Alter Casing	<input type="checkbox"/> Fracture Treat	<input type="checkbox"/> Reclamation	<input type="checkbox"/> Well Integrity
<input type="checkbox"/> Final Abandonment Notice	<input type="checkbox"/> Casing Repair	<input type="checkbox"/> New Construction	<input type="checkbox"/> Recomplete	<input type="checkbox"/> Other _____
	<input type="checkbox"/> Change Plans	<input type="checkbox"/> Plug and Abandon	<input type="checkbox"/> Temporarily Abandon	
	<input checked="" type="checkbox"/> Convert to Injection	<input type="checkbox"/> Plug Back	<input type="checkbox"/> Water Disposal	

13. Describe Proposed or Completed Operations (Clearly state all pertinent details, and give pertinent dates, including estimated date of starting any proposed work and approximate duration thereof. If the proposal deepens directionally or recompletes horizontally, give subsurface location and measured and true vertical depths of all pertinent markers and zones. Attach the Bond under which the work will be performed or provide the Bond No. on file with BLM/BIA. Required subsequent reports shall be filed within 30 days following completion of the involved operations. If the operation results in a multiple completion or recompletion in a new interval, a Form 3160-4 shall be filed once testing has been completed. Final Abandonment Notices shall be filed only after all requirement, including reclamation, have been completed, and the operator has determined that the site is ready for final inspection)

Please see attached for procedure for converting this well for injection purposes.

14. I hereby certify that the foregoing is true and correct

Signed _____

Name **Stephanie A. Ysasaga**
Title **Senior Engineering Technician**

Date **10/5/2005**

(This space for Federal or State Office use)

Approved by _____ Title _____ Date _____
Conditions of approval, if any:

DISTRICT I
1800 E. French Dr., Hobbs, NM 88240

DISTRICT II
811 South First, Artesia, NM 88210

DISTRICT III
1800 Nio Huanes Rd., Aztec, NM 87410

DISTRICT IV
2040 South Pacheco, Santa Fe, NM 87505

State of New Mexico
Energy, Minerals and Natural Resources Department

Form C-102
Revised March 17, 1999
Instruction on back
Submit to Appropriate District Office
State Lease - 4 Copies
Fee Lease - 3 Copies

OIL CONSERVATION DIVISION

P.O. Box 2088
Santa Fe, New Mexico 87504-2088

☐ AMENDED REPORT

WELL LOCATION AND ACREAGE DEDICATION PLAT

API Number	Pool Code	Pool Name Undesignated Bell Canyon and Cherry Canyon
Property Code	Property Name Remuda Basin SWD	Well Number 1
OGHD No. 6137	Operator Name DEVON ENERGY PRODUCTION CO., LP	Elevation 3153'

Surface Location

UL or Lot No. D	Section 20	Township 23S	Range 30E	Lot Ldn	Feet from the 330'	North/South line North	Feet from the 660	East/West line West	County Eddy
--------------------	---------------	-----------------	--------------	---------	-----------------------	---------------------------	----------------------	------------------------	----------------

Bottom Hole Location If Different From Surface

UL or Lot No.	Section	Township	Range	Lot Ldn	Feet from the	North/South line	Feet from the	East/West line	County
Dedicated Acres 40	Joint or Infill	Consolidation Code	Order No.						

NO ALLOWABLE WILL BE ASSIGNED TO THIS COMPLETION UNTIL ALL INTERESTS HAVE BEEN CONSOLIDATED
OR A NON-STANDARD UNIT HAS BEEN APPROVED BY THE DIVISION

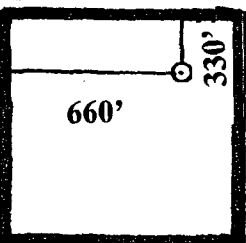
				OPERATOR CERTIFICATION <i>I hereby certify that the information contained herein is true and complete to the best of my knowledge and belief.</i> Signature Stephanie A. Ysasaga Printed Name Senior Engineering Technician Title 10/04/05 Date	
				SURVEYOR CERTIFICATION <i>I hereby certify that the well location shown on this plat was plotted from field notes of actual surveys made by me or under my supervision, and that the same is true and correct to the best of my belief.</i> REFER TO ORIGINAL PLAT. Date Surveyed Signature & Seal of Professional Surveyor Certificate No. Herschel L. Jones RLS 3640 GENERAL SURVEYING COMPANY	

DISTRICT I
P. O. Box 1980, Hobbs, NM 88240

DISTRICT II
P. O. Drawer 00, Arisles, NM 88210

DISTRICT III
1000 Rio Grande Rd., Aztec, NM 87410

DISTRICT IV
P. O. Box 2088, Santa Fe, NM 87504-2088

State of New Mexico
Energy, Minerals and Natural Resources Department

OIL CONSERVATION DIVISION

PO Box 2088
Santa Fe, NM 87504-2088

Form C-102
Revised February 10, 1994

Instructions on back

Submit to Appropriate District Office

State Lease-4 copies
Fee Lease-3 copies

☐ AMENDED REPORT

WELL LOCATION AND ACREAGE DEDICATION PLAT

1 API Number		2 Pool Code		3 Pool Name	
				Mash Draw, Lower Brushy Canyon; Undesignated, Upper Brushy Canyon, Cherry Canyon	
Property Code		4 Property Name			5 Well Number
		Remuda Basin "20" Federal			1
6 OGRD No.		7 Operator Name			8 Elevation
22351		TEXACO EXPLORATION & PRODUCTION, INC.			3153'

9 Surface Location									
10 UL or lot no.	Section	Township	Range	Lot Idn	Feet from the	North/South line	Feet from the	East/West line	11 County
D	20	23-S	30-E		330'	North	660'	West	Eddy

12 Bottom Hole Location if Different From Surface									
13 UL or lot no.	Section	Township	Range	Lot Idn	Feet from the	North/South line	Feet from the	East/West line	14 County
15 Dedicated Acres		16 Joint or Infill		17 Consolidation Code		18 Order No.			
40									

NO ALLOWABLE WILL BE ASSIGNED TO THIS COMPLETION UNTIL ALL INTERESTS HAVE BEEN CONSOLIDATED
OR A NON-STANDARD UNIT HAS BEEN APPROVED BY THE DMSION.

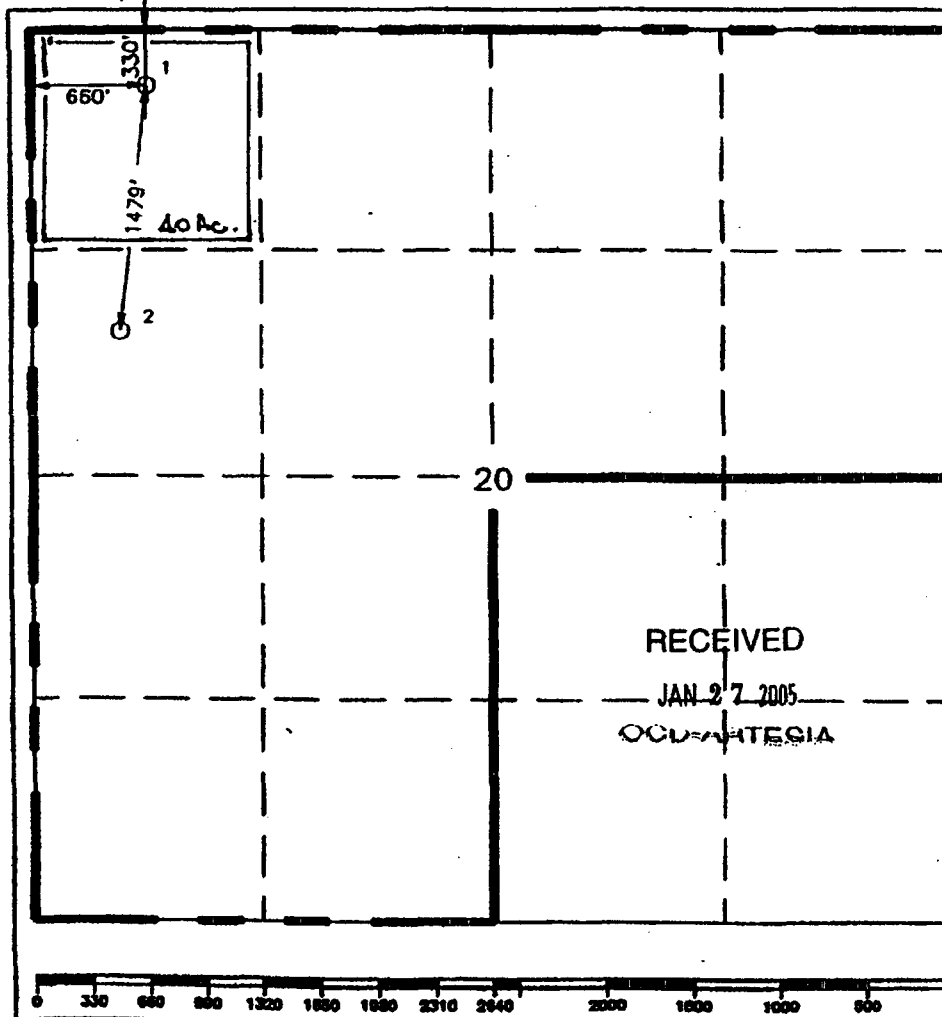

19 OPERATOR CERTIFICATION

I hereby certify that the information contained herein is true and complete to the best of my knowledge and belief.

Signature

C. Wade Howard

Printed Name

C. Wade Howard

Position

Engineer's Assistant

Company

Texaco Expl. & Prod. Inc.

Date

February 10, 1997

20 SURVEYOR CERTIFICATION

I hereby certify that the well location shown on this plat was plotted from field notes of actual surveys made by me or under my supervision, and that the same is true and correct to the best of my knowledge and belief.

Date Surveyed

February 4, 1997

Signature & Seal of Professional Surveyor

John S. Piper

Certificate No.

7264 John S. Piper

Sheet 8 of 8

○ = Staked Location ● = Producing Well = Injection Well ◇ = Water Supply Well ◆ = Plugged & Abandon Well

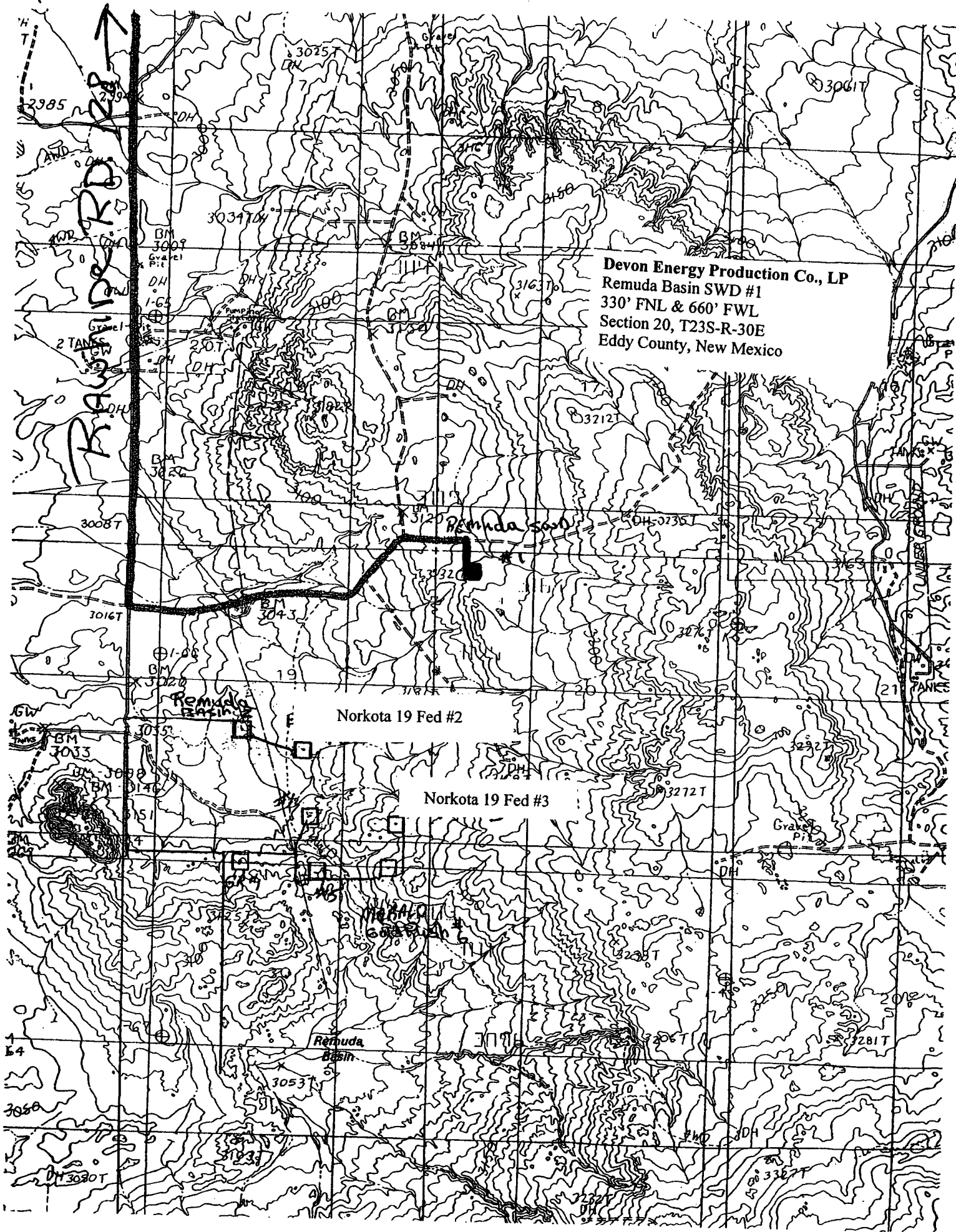

Devon Energy Production Co., LP
Remuda Basin SWD #1
330' FNL & 660' FWL
Section 20, T23S-R-30E
Eddy County, New Mexico

Norkota 19 Fed #2

Norkota 19 Fed #3

Remuda
Basin

Remuda sand

RD 330
K

Devon Energy Production Co., LP

Devon Energy Production Co., LP
Remuda Basin SWD #1
330' FNL & 660' FWL
Section 20, T23S-R-30E
Eddy County, New Mexico

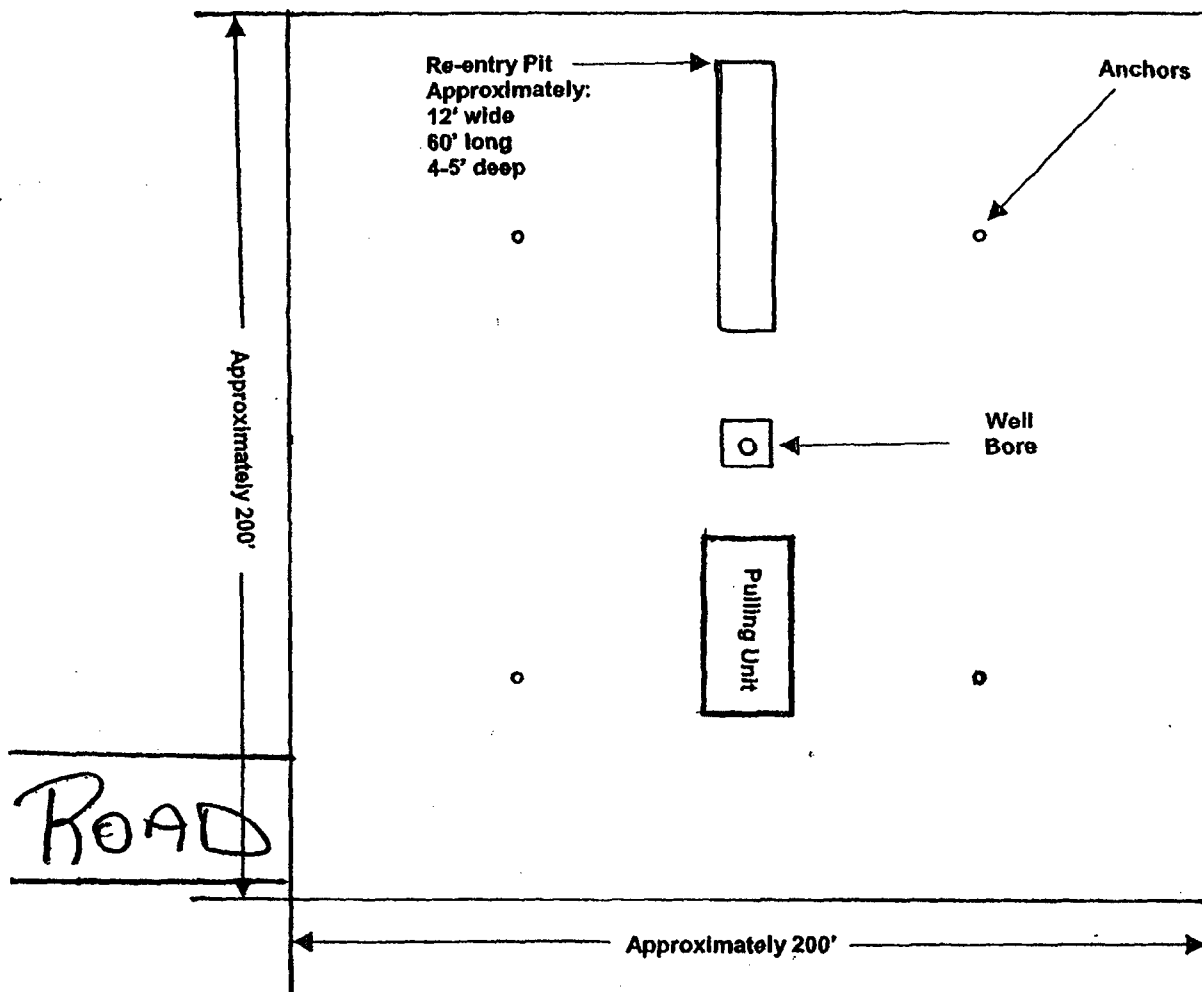

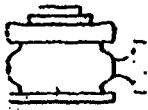

Devon Energy Production Co., LP

BOP-3

Typical 3,000 psi Pressure System Schematic Annular with Double Ram Preventer Stack

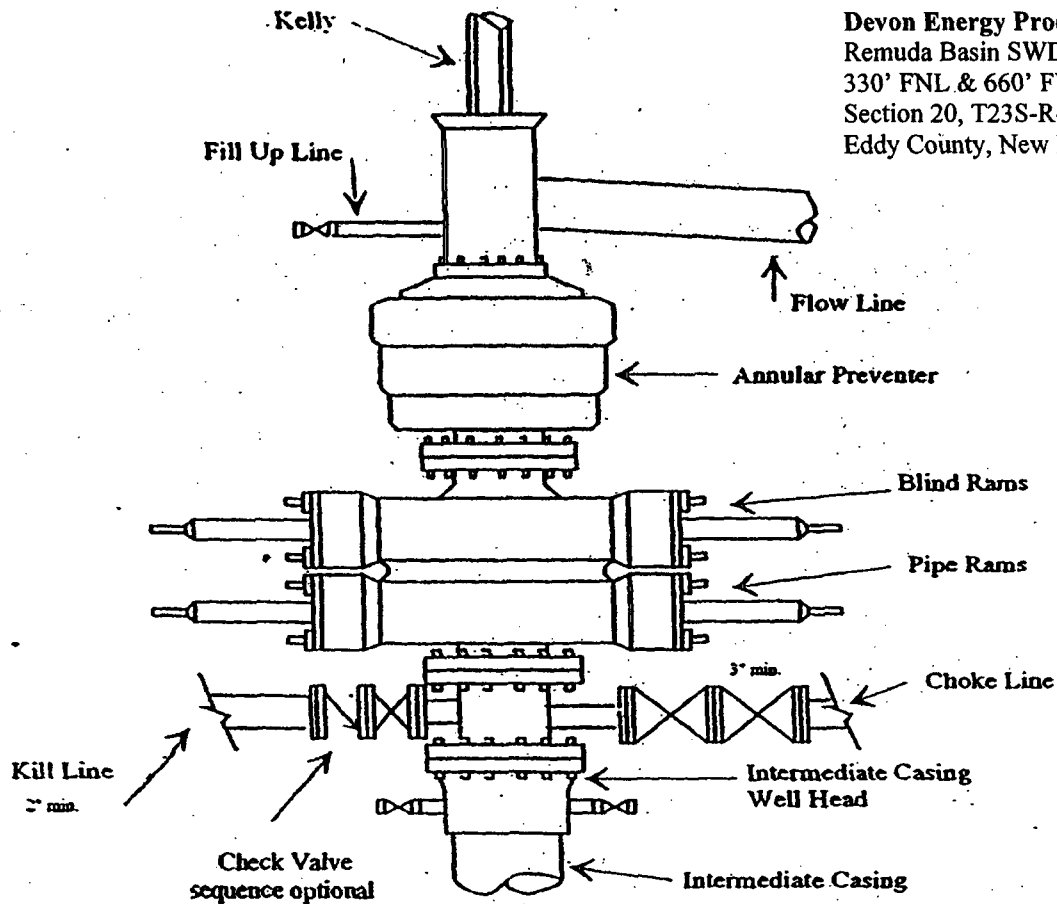

Typical 3,000 psi choke manifold assembly with at least these minimum features

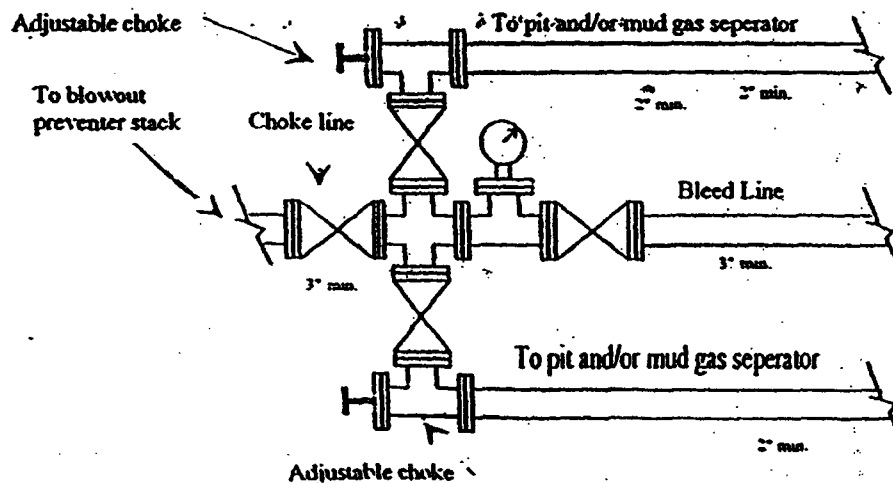

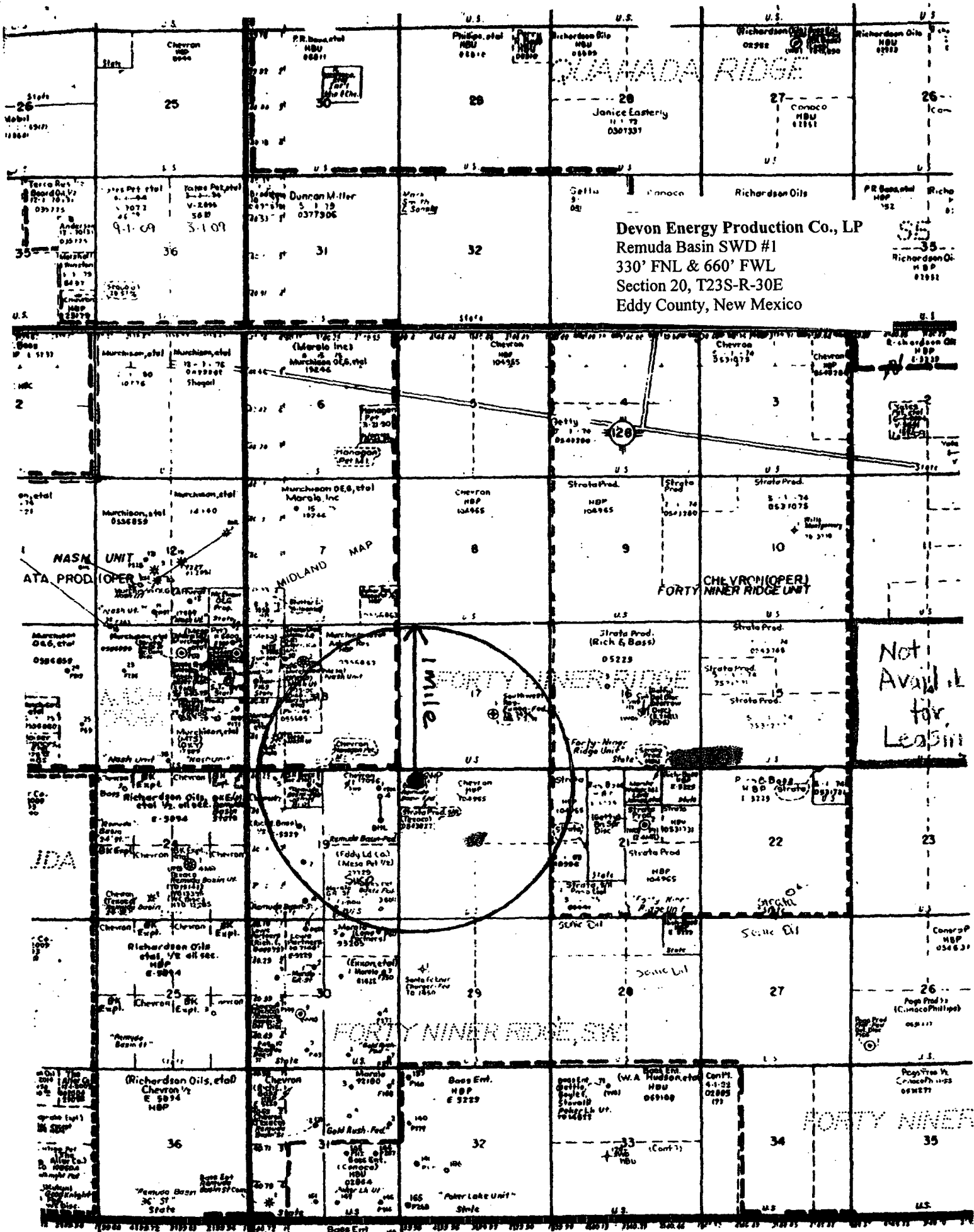

Devon Energy Production Co., LP

Remuda Basin SWD #1

Drilling Prognosis

Page 2

This well was originally drilled by Texaco Exploration and Production, Inc. as the Remuda Basin 20 Federal #1. It was spudded on April 29, 1997 and TD was reached May 14, 1997.

Devon Energy Production Co., LP proposes to set a CIBP at 6,575' and cap it with 35' of cement. Pressure test casing to 1,000 psig for 30 minutes. Pull a cement bond log to ensure that we have competent cement across the injection interval being 3,800'-4000'.

Correlate to open hole logs and perforate the Bell Canyon from 4124'-36', 4140'-48', 4180'-90', 4196'-4212', and the Cherry Canyon from 4296'-4308'-4380'-90', 4414'-20', 4540'-48', 4572'-82', 4594'-4603', 4614'-20', 4634'-46', 4682'-90', 4696'-4712', 4738'-74'. 1JSPF.

TIH with packer and RBP with ball catcher to isolate the Cherry Canyon perforations (4296,-4774') and acidize with 3000 gallons of 7.5% HCL with 170 ball sealers. Move tools to isolate that Bell Canyon perforations (4124'-4212') and acidize with 7.5% HCL and rock salt. POOH with all tools. TIH with injector packer and PC 2.875" tubing. Set the packer at +/- 4000' and perform a MIT test and put the well on injection.

MUD PROGRAM: Cut Brine (Weight: 8.8, Vis: 28).

BOPE PROGRAM: 3000 # BOPE will be nipped up on 8 5/8" in casing.

Devon Energy Production Co., LP

Remuda Basin SWD #1

330' FNL & 660' FWL

Section 20-T23S-R30E

Eddy County, New Mexico

1. The estimated tops of geologic markers are as follows:

Top of Salt	410'	Brushy Canyon	5600'
Base of Salt	1985'	Lower Brushy Canyon	6990'
Delaware Sand	3490'	Bone Spring Lime	7250'
Cherry Canyon	4266'	TD	7500'
Manzanita	4460'		

2. The estimated depths at which anticipated water, oil or gas formations are expected to be encountered:

Water: Approx 150'

Oil or Gas: N/A

3. Pressure Control Equipment: BOPE will be installed on the 8 5/8" casing and rated for 3000 BOP systems will be consistent with API RP 53. Pressure tests will be conducted before drilling out from under all casing strings which are set and cemented in place. Blowout Preventor controls will be installed prior to drilling the surface plug and will remain in use until the well is completed or abandoned. Preventors will be inspected and operated at least daily to ensure good mechanical working order, and this inspection recorded on the daily drilling report. See Exhibit B.

Auxiliary Equipment:

- A. Auxiliary Equipment: Kelly cock, pit level indicators, flow sensor equipment and a sub with full opening valve to fit the drill pipe and collars will be available on the rig floor in the open position at all times for use when kelly is not in use.

4. THE PROPOSED CASING AND CEMENTING PROGRAM:

A. Casing Program: (In Place).

<u>Hole Size</u>	<u>Casing Size</u>	<u>Wt./Ft</u>	<u>Grade</u>	<u>Coupling</u>	<u>Interval</u>	<u>Length</u>
14 3/4"	11 3/4"	42#	WC50	ST&C	0-400'	In Place
11"	8 5/8"	24#+32#	CF50+WC50	LT&C	0-3397'	In Place
7 7/8"	5 1/2"	17#	WC50	LT&C	0-7500'	In Place

Minimum Casing Design Factors: Collapse 1.125, Burst 1.0, Joint Strength 1.8

B. CEMENTING PROGRAM:

Surface casing: 400 sx Circulate (In Place)

Intermediate Casing: 900 sx Circulate (In Place)

Production Casing: 700 sx (In Place) TOC 3000'

Mud Program and Auxiliary Equipment:

<u>Interval</u>	<u>Type</u>	<u>Weight</u>	<u>Viscosity</u>	<u>Fluid Loss</u>
0-7500'	Cut Brine	8.8	28	N/C

Sufficient mud material(s) to maintain mud properties, control lost circulation and contain a blow out will be available at the well site during drilling operations. Mud will be checked hourly by rig personnel.

6. EVALUATION PROGRAM:

Samples: 10 samples out from under surface casing.

Logging: CBC/GR/CCL TD to Surface.

Coring: None Anticipated.

DST's: None Anticipated.

7. Abnormal Conditions, Bottom hole pressure and potential hazards:

Anticipated BHP:

From: 4774' TO: 7500' Anticipated Max. BHP: 2100 PSI

No abnormal pressures or temperatures are anticipated.

Lost Circulation Zones Anticipated: None.

H2S Zones Anticipated: None

Maximum Bottom Hole Temperature: 186 F

8. ANTICIPATED STARTING DATE:

Plans are to convert this well to disposal as soon as possible after receiving approval. It should take approximately 35 days to complete operations.

MULTI-POINT SURFACE USE AND OPERATIONS PLAN

Devon Energy Production Co., LP

Remuda Basin SWD #1

330' FNL & 660' FWL

Section. 20-T23S-R30E

Eddy County, New Mexico

This plan is submitted with Form 3160-3, Application for Permit to Drill, covering the above described well. The purpose of this plan is to describe the location of the proposed well, the proposed construction activities and operations plan, the magnitude of the surface disturbance involved and the procedures to be followed in rehabilitating the surface after completion of the operations, so that a complete appraisal can be made of the environmental effect associated with the operations.

1. EXISTING ROADS:

Exhibit A is a portion of the BLM map showing the well and roads in the vicinity of the proposed location. The proposed wellsite is located approximately 23 miles southeast of Carlsbad, New Mexico and the access route to the location is indicated in red and green on Exhibit A.

DIRECTIONS:

Go east of Carlsbad on Highway 62-180 to State Road 31. Turn south on 31 and to to Highway 128 (Jal Highway). Turn east on 128 and go approx. 4 miles to Rawhide Road (CR-793), Mississippi Potash Mine Shaft #5 here. Turn right on Rawhide Road and go approx. 3 miles. Turn left here on lease road and go east for approx. .3 of a mile to corrals continue past corrals for .4 of a mile to a fork in the road. Take the left fork and go .2 of a mile. The road will fork again. Take the right fork and go .1 of a mile. Turn right here on existing access road and to .1 of a mile to the southwest corner of the existing well location.

2. PLANNED ACCESS ROAD.

- A. No new access will be needed
- B. The new road will be 14 feet in width (driving surface) and will be adequately drained to control runoff and soil erosion.
- C. The existing road will be upgraded with drainage on one side. Traffic turnouts may be built.
- D. The route of the road is visible.
- E. Existing roads will be maintained in the same or better condition.

3. LOCATION OF EXISTING WELL

- A. There is drilling activity within a one-mile radius of the wellsite.
- B. Exhibit D shows existing wells within a one-mile radius of the proposed wellsite.

4. LOCATION OF EXISTING AND/OR PROPOSED FACILITIES

- A. There are production facilities on this lease at the present time.

B. The necessary injection facilities will be installed on the existing well pad.

5. LOCATION AND TYPE OF WATER SUPPLY:

A. It is planned to drill the proposed well with a cut brine system. The brine will be obtained from commercial sources and will be hauled to the location by truck over the existing and proposed roads shown in Exhibit A.

6. SOURCE OF CONSTRUCTION MATERIALS:

Dirt contractor will locate closest pit and obtain any permits and materials needed for construction.

7. METHODS OF HANDLING WASTE DISPOSAL:

A. N/A.

B. Drilling fluids will be allowed to evaporate in the reserve pits until the pits are dry.

C. Water produced during operations will be collected in tanks until hauled to an approved disposal system, or separate disposal application will be submitted.

D. N/A.

E. Current laws and regulations pertaining to the disposal of human waste will be complied with.

F. All trash, junk, and other waste materials will be contained in trash cages or bins to prevent scattering and will be removed and deposited in an approved sanitary land fill. Burial on site is not approved.

8. ANCILLARY FACILITIES: None

9. WELLSITE LAYOUT:

A. Exhibit C shows the relative location and dimensions of the well pad, the reserve pits, the location of the drilling equipment, rig orientation and access road approach.

B. The reserve pits will be plastic lined and will face to the north. Yates Petroleum Corporation is in full compliance with the OCD General Plan for Drilling Pits approved on April 15, 2004.

C. All activity will take place on the existing well pad.

10. PLANS FOR RESTORATION

A. After finishing drilling and/or completion operations, all equipment and other material not needed for further operations will be removed. The location will be cleaned of all trash and junk to leave the wellsite in as aesthetically pleasing a condition as possible.

B. Unguarded pits, if any, containing fluids will be fenced until they have dried and been leveled.

C. If the proposed well is non-productive, all rehabilitation and/or vegetation requirements of the Bureau of Land Management will be complied with and will be accomplished as expeditiously as possible. All pits will be filled level after they have evaporated and dried.

11. **SURFACE OWNERSHIP:** Federal surface, Administered by the Bureau of Land Management, Carlsbad, New Mexico.

12. **OTHER INFORMATION:**

- A. **Topography:** Refer to the existing archaeological report for a description of the topography, flora, fauna, soil characteristics, dwellings, historical and cultural sites.
- B. The primary surface use is for grazing.

13. **OPERATOR'S REPRESENTATIVE**

A. **Through A.P.D. Approval:**
Stephanie Ysasaga
Senior Engineering Technician
Devon Energy Production Company, L.P.
20 North Broadway, Suite 1500
Oklahoma City, OK 73102-8260
(405) 552-7802 (office)

B. **Through Drilling Operations, Completions and Production:**
Jim Blount
Operations Engineer Advisor
Devon Energy Production Company, L.P.
20 North Broadway, Suite 1500
Oklahoma City, OK 73102-8260
(405) 228-4301 (office)
(405) 834-9207 (Cellular)

14. **CERTIFICATION:**

I hereby certify that I, or persons under my direct supervision, have inspected the proposed drill site and access route, that I am familiar with the conditions which presently exist; that the statements made in this plan are to the best of my knowledge, true and correct; and that the work associated with the operations proposed herein will be performed by Devon Energy Production Co., LP and its contractors and subcontractors in conformity with this plan and the terms and conditions under which it is approved. This statement is subject to the provisions of 18 U.S.C. 1001 for the filing of a false statement.

10/04/05



Senior Engineering Technician

UNITED STATES DEPARTMENT OF THE INTERIOR

Bureau of Land Management
Roswell Field Office
2909 West Second Street
Roswell, New Mexico 88201-1287

Statement Accepting Responsibility for Operations

Operator Name: **Devon Energy Production Company, LP**
Street or Box: **20 North Broadway, Suite 1500**
City, State: **Oklahoma City, Oklahoma**
Zip Code: **73102-8260**

The undersigned accepts all applicable terms, conditions, stipulations and restrictions concerning operations conducted on the leased land or portion thereof, as described below.

Lease No.: **NM-0543827**

Legal Description of Land: **40 acres 20-23S-R30E**

Formation(s): **Undesignated Bell Canyon & Cherry Canyon**

Bond Coverage: **Nationwide**

BLM Bond File No.: **CO-1104**

Authorized Signature:

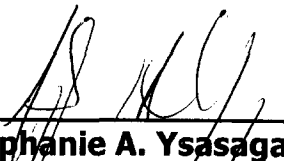

Stephanie A. Ysasaga

Title: **Senior Engineering Technician**

Date: **10/06/05**

WELL NAME: Remuda Basin 20 Federal #1 (Texaco) FIELD: Nash Draw Brushy Canyon
 LOCATION: Unit D, 330' FNL & 660' FWL Sec 20-23S-30E Eddy County
 GL: 3153' ZERO: KB: 3165'
 SPUD DATE: 4/29/97 COMPLETION DATE: 5/30/96
 COMMENTS: 30-015-29540

CASING PROGRAM

11 3/4" 42# WC50 STC	406'
8-5/8" 24# 32# CF50&WC50 LTC	3397'
5 1/2" 17# WC50 LTC	7500'

After

TOPS

T Salado	410'
B Salado	1985'
Delaware Sd	3490'
Cherry Cny	4266'
Manzanita	4460'
Brushy Cny	5600'
L Brushy Cny	6990'
Bone Spring	7250'

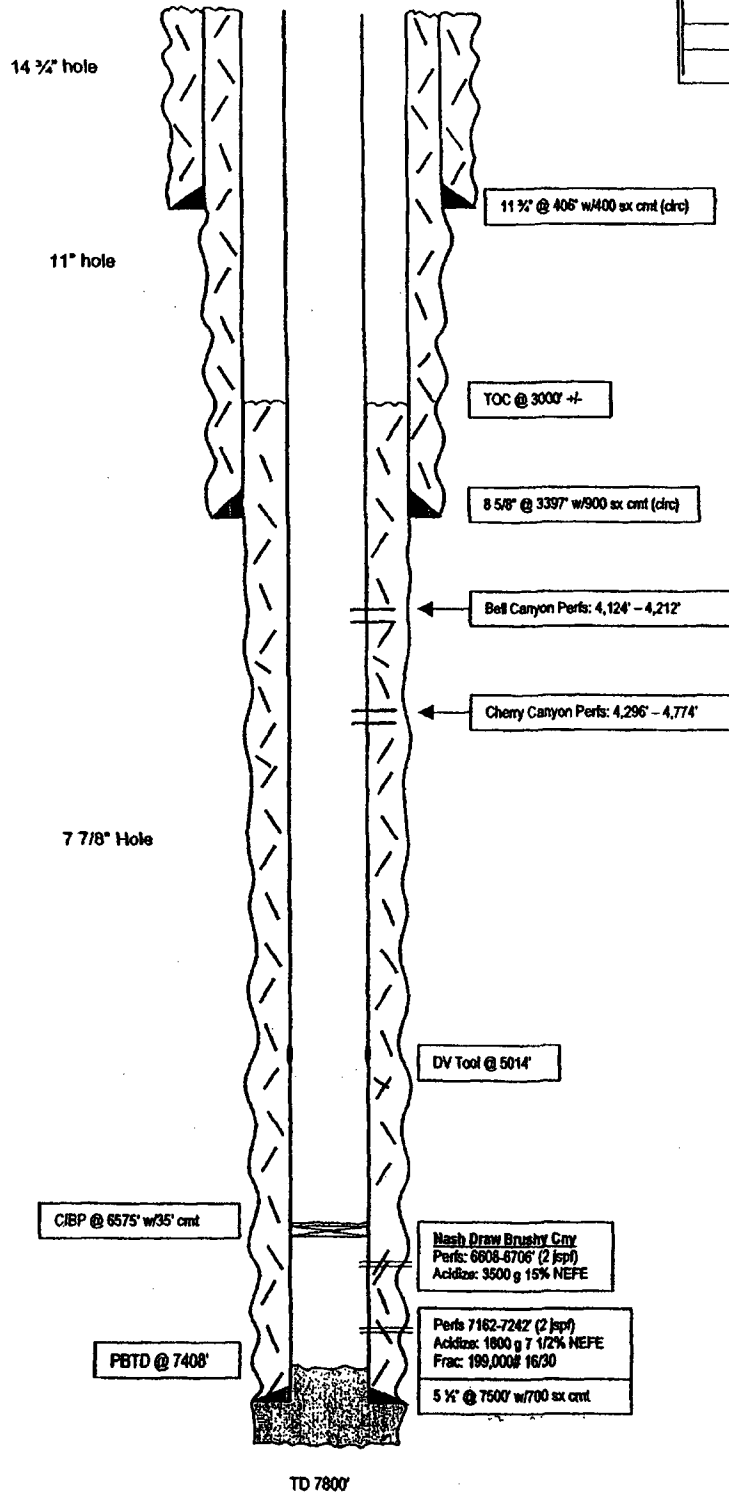

Not to Scale
 12/21/04
 Cam

WELL NAME: Remuda Basin 20 Federal #1 (Texaco) FIELD: Nash Draw Brushy Canyon
 LOCATION: Unit D. 330' FNL & 660' FWL Sec 20-23S-30E Eddy County
 GL: 3153' ZERO: KB: 3165'
 SPUD DATE: 4/29/97 COMPLETION DATE: 5/30/96
 COMMENTS: 30-015-29540

CASING PROGRAM

11 3/4" 42# WC50 STC	406'
8-5/8" 24# 32# CF50&WC50 LTC	3397'
5 1/2" 17# WC50 LTC	7500'

Before

TOPS

T Salado	410'
B Salado	1985'
Delaware Sd	3490'
Cherry Cny	4266'
Manzanita	4460'
Brushy Cny	5600'
L. Brushy Cny	6990'
Bone Spring	7250'

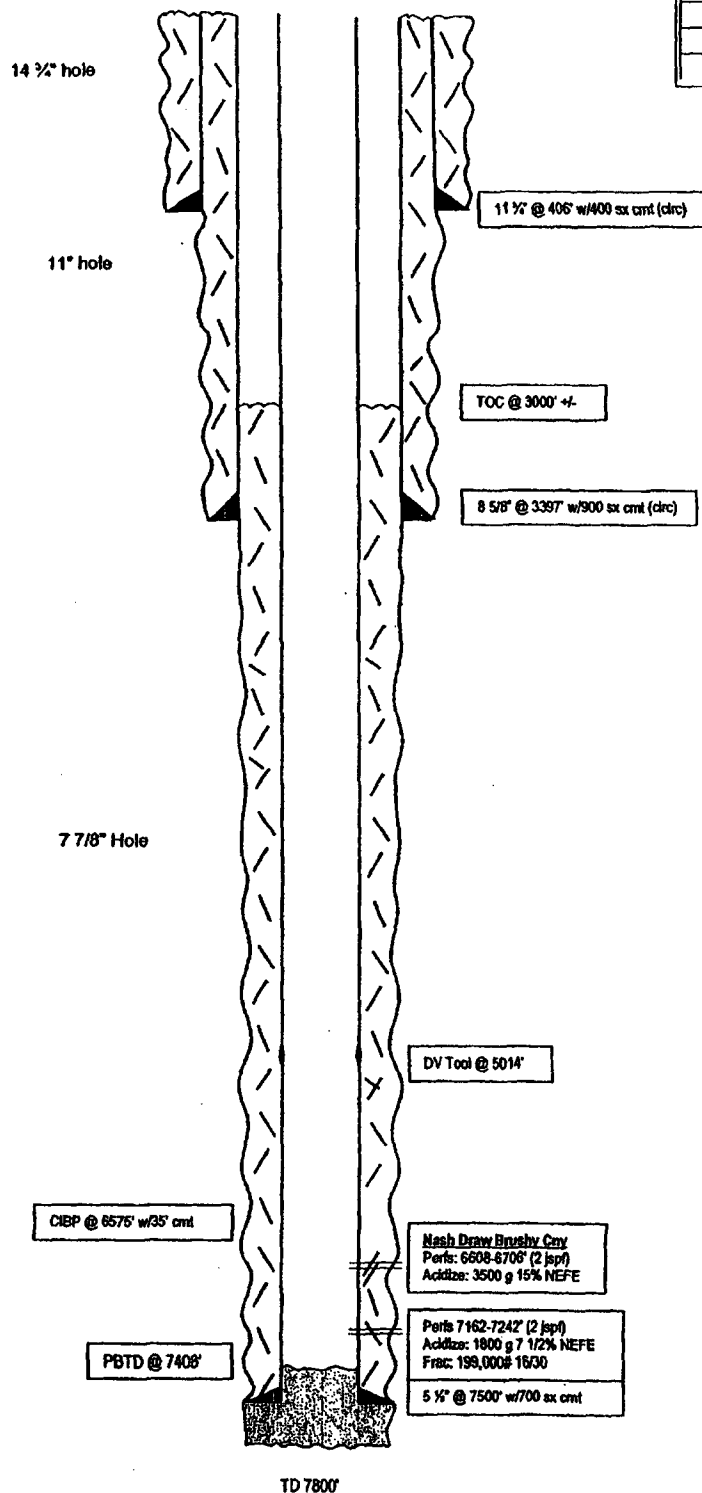

Not to Scale
 12/21/04
 Cam

UNITED STATES
DEPARTMENT OF THE INTERIOR
BUREAU OF LAND MANAGEMENT
SUNDRY NOTICES AND REPORTS ON WELLS

Do not use this form for proposals to drill or to re-enter an abandoned well. Use Form 3160-3 (APD) for such proposals

SUBMIT IN TRIPLICATE

FORM APPROVED
OMB NO. 1004-0135
EXPIRES: NOVEMBER 30, 2000

1a. Type of Well	<input checked="" type="checkbox"/> Oil Well	<input type="checkbox"/> Gas Well	<input type="checkbox"/> Other _____
2. Name of Operator DEVON ENERGY PRODUCTION COMPANY, LP			
3. Address and Telephone No. 20 North Broadway, Ste 1500, Oklahoma City, OK 73102 405-552-7802			
4. Location of Well (Report location clearly and in accordance with Federal requirements)* Lot D 330' FNL & 660' FWL Sec 20 T23S, R30E			

5. Lease Serial No. NM-05243827
6. If Indian, Allottee or Tribe Name
7. Unit or CA Agreement Name and No.
8. Well Name and No. Remuda Basin 20 Federal 1
9. API Well No. 30-015-29549
10. Field and Pool, or Exploratory Nash Draw Brushy Canyon
12. County or Parish 13. State Eddy NM

CHECK APPROPRIATE BOX(es) TO INDICATE NATURE OF NOTICE, REPORT, OR OTHER DATA

TYPE OF SUBMISSION	TYPE OF ACTION			
<input checked="" type="checkbox"/> Notice of Intent	<input type="checkbox"/> Acidize	<input type="checkbox"/> Deepen	<input type="checkbox"/> Production (Start/Resume)	<input type="checkbox"/> Water Shut-Off
<input type="checkbox"/> Subsequent Report	<input type="checkbox"/> Alter Casing	<input type="checkbox"/> Fracture Treat	<input type="checkbox"/> Reclamation	<input type="checkbox"/> Well Integrity
<input type="checkbox"/> Final Abandonment Notice	<input type="checkbox"/> Casing Repair	<input type="checkbox"/> New Construction	<input type="checkbox"/> Recomplete	<input checked="" type="checkbox"/> Other <u>Change Operator</u>
	<input type="checkbox"/> Change Plans	<input type="checkbox"/> Plug and Abandon	<input type="checkbox"/> Temporarily Abandon	
	<input type="checkbox"/> Convert to Injection	<input type="checkbox"/> Plug Back	<input type="checkbox"/> Water Disposal	

13. Describe Proposed or Completed Operations (Clearly state all pertinent details, and give pertinent dates, including estimated date of starting any proposed work and approximate duration thereof. If the proposal deepens directionally or recompletes horizontally, give subsurface location and measured and true vertical depths of all pertinent markers and zones. Attach the Bond under which the work will be performed or provide the Bond No. on file with BLM/BIA. Required subsequent reports shall be filed within 30 days following completion of the involved operations. If the operation results in a multiple completion or recompletion in a new interval, a Form 3160-4 shall be filed once testing has been completed. Final Abandonment Notices shall be filed only after all requirement, including reclamation, have been completed, and the operator has determined that the site is ready for final inspection)

Devon Energy Production Company, L.P. respectfully requests approval to assume operations & liability:

Devon is the current lessee of federal lease NM-0543827 covering the Section 20-T23S-R30E, Eddy County, New Mexico. Devon has assumed operations of the Remuda Basin SWD #1..... effective June 1st, 2005. Devon intends to return the well to production at the earliest possible time. Devon assumes the liability for the plugging and abandonment of the Remuda Basin SWD #1 and will take custody of all downhole and surface equipment currently on location.

14. I hereby certify that the foregoing is true and correct

Signed [Signature] Name Stephanie A. Ysasaga
Title Senior Engineering Technician Date 10/4/2005

(This space for Federal or State Office use)

Approved by _____ Title _____ Date _____
Conditions of approval, if any:

Title 18 U.S.C. Section 1001, makes it a crime for any person knowingly and willfully to make any department or agency of the United States any false, fictitious or fraudulent statements or representations to any matter within its jurisdiction.

***See Instruction on Reverse Side**



ENERGY CORPORATION.

20 North Broadway, Suite 1100
Oklahoma City, Oklahoma 73102-8260
Telephone: (405)-552-7802
Fax: (405)-552-4553
e-mail address: Stephanie.Ysasaga@devon.com

facsimile transmittal

To: Alexis Swoboda

Fax: (505)-627-0276

From: Stephanie Ysasaga

Date: 10/06/2005

Re: NOI: Change Operator

CC:

☐ **Urgent**

☐ **For Review**

☐ **Please Comment**

☐ **Please Reply**

☐ **Please Recycle**

Notes: Attached for your review is the NOI: Operator Change for the Remuda Basin 20 Federal

1. Yates Petroleum no longer holds the lease. Call me with any questions you may have, and if

we can get a verbal approval today, (405)-552-7802. Hardcopies of the originals will be Fed-Ex'd

today. Thanks! ☺

Confidential

.....

*** TX REPORT ***

TRANSMISSION OK

TX/RX NO 4036
CONNECTION TEL 915056270276
SUBADDRESS
CONNECTION ID
ST. TIME 10/06 11:12
USAGE T 00'24
PGS. SENT 2
RESULT OK

devon

ENERGY CORPORATION.

20 North Broadway, Suite 1100

Oklahoma City, Oklahoma 73102-8280

Telephone: (405)-552-7802

Fax: (405)-552-4553

e-mail address: Stephanie.Ysasaga@devon.com

facsimile transmittal

To: Alexis Swoboda

Fax: (505)-627-0276

From: Stephanie Ysasaga

Date: 10/06/2005

Re: NOI: Change Operator

CC:

☐ Urgent

☐ For Review

☐ Please Comment

☐ Please Reply

☐ Please Recycle

Notes: Attached for your review is the NOI: Operator Change for the Remuda Basin 20 Federal

1. Yates Petroleum no longer holds the lease. Call me with any questions you may have, and if

we can get a verbal approval today, (405)-552-7802. Hardcopies of the originals will be Fed-Ex'd

today. Thanks! ☺