

DATE IN 4/23/2015	SUSPENSE	ENGINEER P.R.G.	LOGGED IN 4/23/2015	TYPE SWD	APP NO. PM441502356093
----------------------	----------	--------------------	------------------------	-------------	---------------------------

ABOVE THIS LINE FOR DIVISION USE ONLY

NEW MEXICO OIL CONSERVATION DIVISION
- Engineering Bureau -
1220 South St. Francis Drive, Santa Fe, NM 87505



ADMINISTRATIVE APPLICATION CHECKLIST

THIS CHECKLIST IS MANDATORY FOR ALL ADMINISTRATIVE APPLICATIONS FOR EXCEPTIONS TO DIVISION RULES AND REGULATIONS WHICH REQUIRE PROCESSING AT THE DIVISION LEVEL IN SANTA FE

Application Acronyms:

[NSL-Non-Standard Location] [NSP-Non-Standard Proration Unit] [SD-Simultaneous Dedication]
[DHC-Downhole Commingling] [CTB-Lease Commingling] [PLC-Pool/Lease Commingling]
[PC-Pool Commingling] [OLS - Off-Lease Storage] [OLM-Off-Lease Measurement]
[WFX-Waterflood Expansion] [PMX-Pressure Maintenance Expansion]
[SWD-Salt Water Disposal] [IPI-Injection Pressure Increase]
[EOR-Qualified Enhanced Oil Recovery Certification] [PPR-Positive Production Response]

- [1] **TYPE OF APPLICATION** - Check Those Which Apply for [A]
- [A] Location - Spacing Unit - Simultaneous Dedication
☐ NSL ☐ NSP ☐ SD
*- SWD
- Judah Oil LLC
245872*
- Check One Only for [B] or [C]
- [B] Commingling - Storage - Measurement
☐ DHC ☐ CTB ☐ PLC ☐ PC ☐ OLS ☐ OLM *SWD #1*
- [C] Injection - Disposal - Pressure Increase - Enhanced Oil Recovery
☐ WFX ☐ PMX ☒ SWD ☐ IPI ☐ EOR ☐ PPR
30-015-20866
- [D] Other: Specify Pool
*- SWD, Devonian - Montoya
47803*
- [2] **NOTIFICATION REQUIRED TO:** - Check Those Which Apply, or ☐ Does Not Apply
- [A] ☐ Working, Royalty or Overriding Royalty Interest Owners
- [B] ☐ Offset Operators, Leaseholders or Surface Owner
- [C] ☐ Application is One Which Requires Published Legal Notice
- [D] ☐ Notification and/or Concurrent Approval by BLM or SLO
U.S. Bureau of Land Management - Commissioner of Public Lands, State Land Office
- [E] ☒ For all of the above, Proof of Notification or Publication is Attached, and/or,
- [F] ☐ Waivers are Attached

[3] **SUBMIT ACCURATE AND COMPLETE INFORMATION REQUIRED TO PROCESS THE TYPE OF APPLICATION INDICATED ABOVE.**

[4] **CERTIFICATION:** I hereby certify that the information submitted with this application for administrative approval is **accurate** and **complete** to the best of my knowledge. I also understand that **no action** will be taken on this application until the required information and notifications are submitted to the Division.

Note: Statement must be completed by an individual with managerial and/or supervisory capacity.

Billy E. Prichard
Print or Type Name

Signature

Billy E. Prichard

Agent for Judah Oil, LLC
Title

Date

10/4/14

billy@pwlloc.net
e-mail Address



Pueblo West Resources
125 Greathouse Village
Decatur, Texas 76234
432-934-7680

RECEIVED OGD

January 19, 2015

7:15 JAN 23 P 3:51

Per the rules and regulations of the New Mexico Oil Conservation Division
Enclosed is a copy of NMOCD Form C108

Judah Oil, L.L.C., PO Box 568, Artesia, NM 88211 has filed form C-108 (Application for Authorization to Inject) with the New Mexico Oil Conservation Division seeking administrative approval to convert the Pronghorn Federal SWD # 1, API # 30-015-20866, 1980 FSL x 660 FEL, Unit Letter "I", Section 12, T21S, R28E, Eddy County, New Mexico from a plugged and abandoned well to commercial Devonian/Fusselman/Montoya salt water disposal well. The disposal interval would be the Devonian/Fusseman/Montoya formation through open hole from 13760-14750 feet. Disposal fluid would be produced water piped in from numerous producing wells in the area.

Anticipated disposal rate of 18000 BWPD with a maximum disposal rate of 20000 BWPD. Anticipated disposal pressure 0 (Zero) psi with a maximum disposal pressure of 2752 psi.

Well is approximately 12 miles ENE of Carlsbad, New Mexico.

All interested parties opposing the aforementioned must file objections with the New Mexico Oil Conservation Division, 1220 South St. Francis Drive, Santa Fe, New Mexico 87505 within 15 days. Additional information can be obtained by contacting Blaise Campanella 575-748-5488

Sincerely

A handwritten signature in cursive script that reads "Billy E. Prichard".

Billy(Bill) E. Prichard
email; billy@pwllic.net

APPLICATION FOR AUTHORIZATION TO INJECT

- I. PURPOSE: Secondary Recovery Pressure Maintenance X Disposal Storage
Application qualifies for administrative approval? X Yes No
- II. OPERATOR: *Judah Oil, L.L.C.* Ogrid # *245872*
ADDRESS: *PO Box 568* *Artesia, NM 88211*
CONTACT PARTY: *Blaise Campanella* PHONE: *575-748-5488*
- III. WELL DATA: Complete the data required on the reverse side of this form for each well proposed for injection.
Additional sheets may be attached if necessary.
- IV. Is this an expansion of an existing project? Yes X No
If yes, give the Division order number authorizing the project: _____
- V. Attach a map that identifies all wells and leases within two miles of any proposed injection well with a one-half mile radius circle drawn around each proposed injection well. This circle identifies the well's area of review.
- VI. Attach a tabulation of data on all wells of public record within the area of review which penetrate the proposed injection zone. Such data shall include a description of each well's type, construction, date drilled, location, depth, record of completion, and a schematic of any plugged well illustrating all plugging detail.
- VII. Attach data on the proposed operation, including:
1. Proposed average and maximum daily rate and volume of fluids to be injected;
 2. Whether the system is open or closed;
 3. Proposed average and maximum injection pressure;
 4. Sources and an appropriate analysis of injection fluid and compatibility with the receiving formation if other than reinjected produced water; and,
 5. If injection is for disposal purposes into a zone not productive of oil or gas at or within one mile of the proposed well, attach a chemical analysis of the disposal zone formation water (may be measured or inferred from existing literature, studies, nearby wells, etc.).
- *VIII. Attach appropriate geologic data on the injection zone including appropriate lithologic detail, geologic name, thickness, and depth. Give the geologic name, and depth to bottom of all underground sources of drinking water (aquifers containing waters with total dissolved solids concentrations of 10,000 mg/l or less) overlying the proposed injection zone as well as any such sources known to be immediately underlying the injection interval.
- IX. Describe the proposed stimulation program, if any.
- *X. Attach appropriate logging and test data on the well. (If well logs have been filed with the Division, they need not be resubmitted).
- *XI. Attach a chemical analysis of fresh water from two or more fresh water wells (if available and producing) within one mile of any injection or disposal well showing location of wells and dates samples were taken.
- XII. Applicants for disposal wells must make an affirmative statement that they have examined available geologic and engineering data and find no evidence of open faults or any other hydrologic connection between the disposal zone and any underground sources of drinking water.
- XIII. Applicants must complete the "Proof of Notice" section on the reverse side of this form.
- XIV. Certification: I hereby certify that the information submitted with this application is true and correct to the best of my knowledge and belief.
- NAME: *Billy E. Prichard* TITLE: *Agent for Judah Oil, L.L.C.*
SIGNATURE: *Billy E. Prichard* DATE: *1/19/15*
E-MAIL ADDRESS: *billy@pwllc.net*
- * If the information required under Sections VI, VIII, X, and XI above has been previously submitted, it need not be resubmitted. Please show the date and circumstances of the earlier submittal: _____

***Judah Oil, L.L.C.
Pronghorn Federal SWD # 1
API # 30-015-20866
1980 FSL x 660 FEL
Unit Letter "I", Section 12, T21S, R28E
Eddy County, New Mexico
C108 Application for Authorization to Inject***

I.

The purpose of this application is seeking administrative approval for the conversion of the Big Eddy Unit # 36 from a dry and abandoned Morrow gas well test to Pronghorn Federal SWD # 1 a commercial Devonian/Fusselman/Montoya salt water disposal well.

II.

**Operator: Judah Oil, L.L.C. Ogrid: 245872
Address: PO Box 568 Artesia, NM 88211
Contact Party: Blaise Campanella 575-748-5488 email: jbc@judahoil.com**

III.

Please see Exhibit "A" for well data

IV.

This is not an expansion of an existing project

V.

Please see Exhibit "B" of map of Area of Review

VI.

No wells in 0.5 mile area of review

VII.

- 1. Anticipated disposal volume 18000 BWPD with a maximum of 20000 BWPD.**
- 2. System will be open.**
- 3. Anticipated disposal pressure of 0 (Zero) psig with a maximum disposal pressure of 2752 psig.**
- 4. Please see Exhibit "C" for disposed fluid analysis.**
- 5. Please see Exhibit "C" for disposal zone fluid analysis.**



www.pwllc.net

Page 1 of 1

**Judah Oil, L.L.C.
Pronghorn Federal SWD # 1
API # 30-015-20866
1980 FSL x 660 FEL
Unit Letter "I", Section 12, T21S, R28E
Eddy County, New Mexico
C108 Application for Authorization to Inject**

VIII.

**The Devonian is cherty fractured limestone and dolomite.
The Fusselman is gray to pink grainstone and packstone.
The Montoya is cherty dolomite**

IX.

No stimulation is planned at this time. If disposal rates and pressures dictate, disposal zone will acidized to clean up near wellbore damage.

X.

Logs will be submitted after completion of re-entry.

XI.

**One fresh water well was reported by the NMOSE
Section 12, T21S, R28E.
32.488386 -104.032486**

Unable to locate the well. No water wells in 1 mile area of review.

XII.

Available geological and engineering data have been examined and no evidence of open faults or hydrological connection between the disposal zone and any underground sources of drinking water has been found.

XIII.

Please see Exhibit "D" for Proof of Notify

Billy E. Prichard 
Agent for Judah Oil, L.L.C.

Date 1/19/15

**Judah Oil, L.L.C.
Big Eddy Unit # 36
API # 30-015-20866
1980 FSL x 660 FEL
Unit Letter "I", Section 12, T21S, R28E
Eddy County, New Mexico**

Well Data

Spud 6/2/1973 as Morrow test by Perry R. Bass

20" Conductor casing set at 30 feet, cemented with 3 ½ yards of Redi-mix.

11¾" 42# casing set at 447 feet in 15" hole. Cemented with 450 sacks of Class "C" cement. Cement circulated to the surface

8 5/8" 24# & 28# casing set at 2981 feet in 11" hole. Cemented with 1375 sx Class "C" cement. Cement circulated to surface.

7 7/8" hole drilled to total depth of 12756 feet.

Well was plugged as dry and abandoned 7/25/1973

Plug # 1 - 34 sacks Class "H" with additives 11832'-11732'

Plug # 2 - 33 sacks Class "H" with additives 10122'-10022'

Plug # 3 - 36 sacks Class "H" 8360'-8260'

Plug # 4 - 35 sacks Class "H" 6600'-6500'

Plug # 5 - 48 sacks Class "H" 4815'-4715'

Plug # 6 - 36 sacks Class "H" 3031'-2931'

Plug # 7 - 13 sacks Class "H" 40' to surface



www.pwllc.net

Exhibit "A"

Judah Oil, LLC
 Big Eddy Unit #36
 API # 30-015-20866
 1980 FSL X 660 FEL
 Unit Letter "I", Section 12, T21S, R28E
 Eddy County, New Mexico
 Spud 06/02/1973 as Morrow Test
 Plugged and Abandoned 07/25/1973
 Current Wellbore
 Drawing not to scale

ELEV KB:3335'
 ELEV GL:3324'

ALL DEPTHS ARE KB

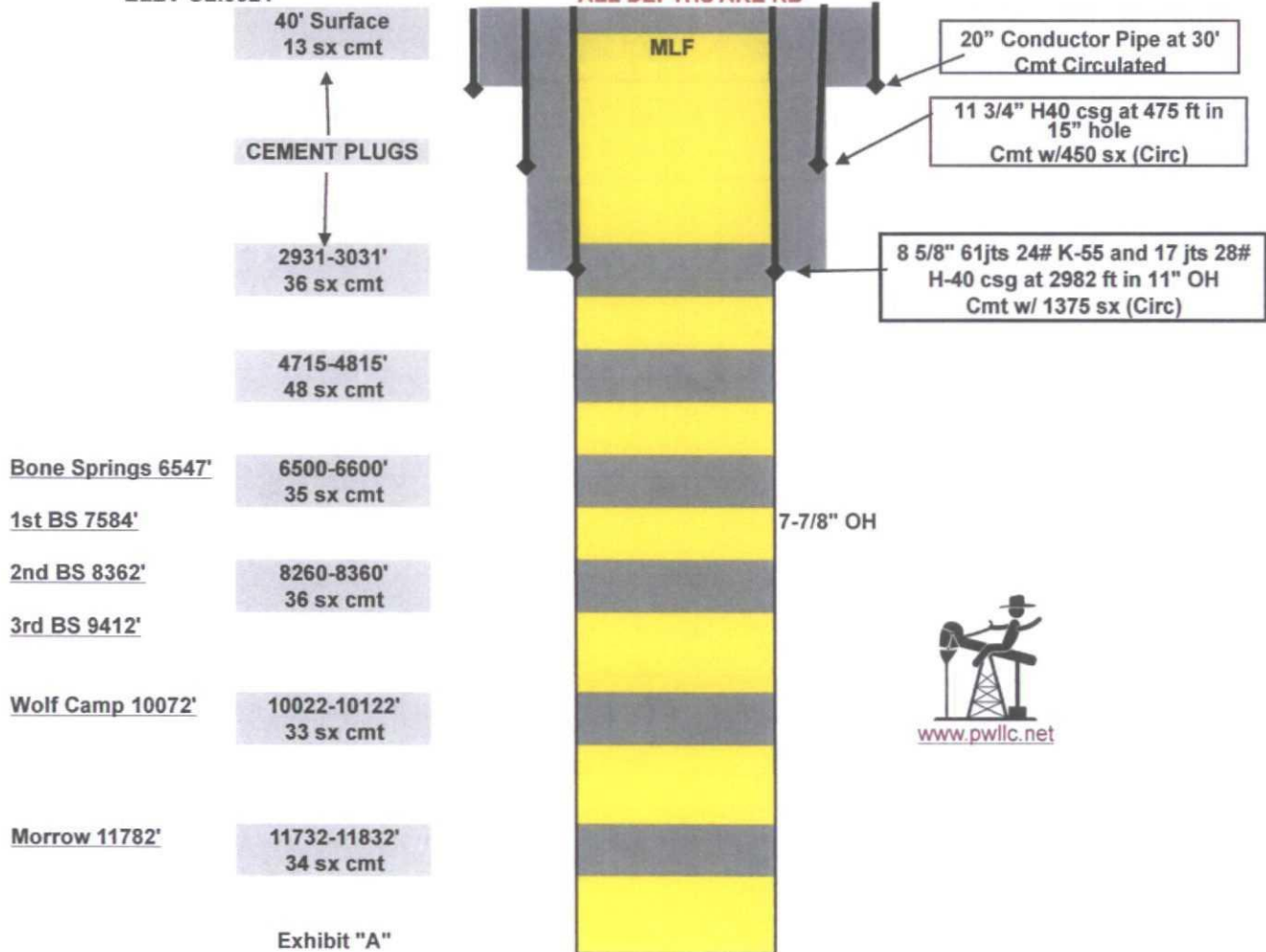
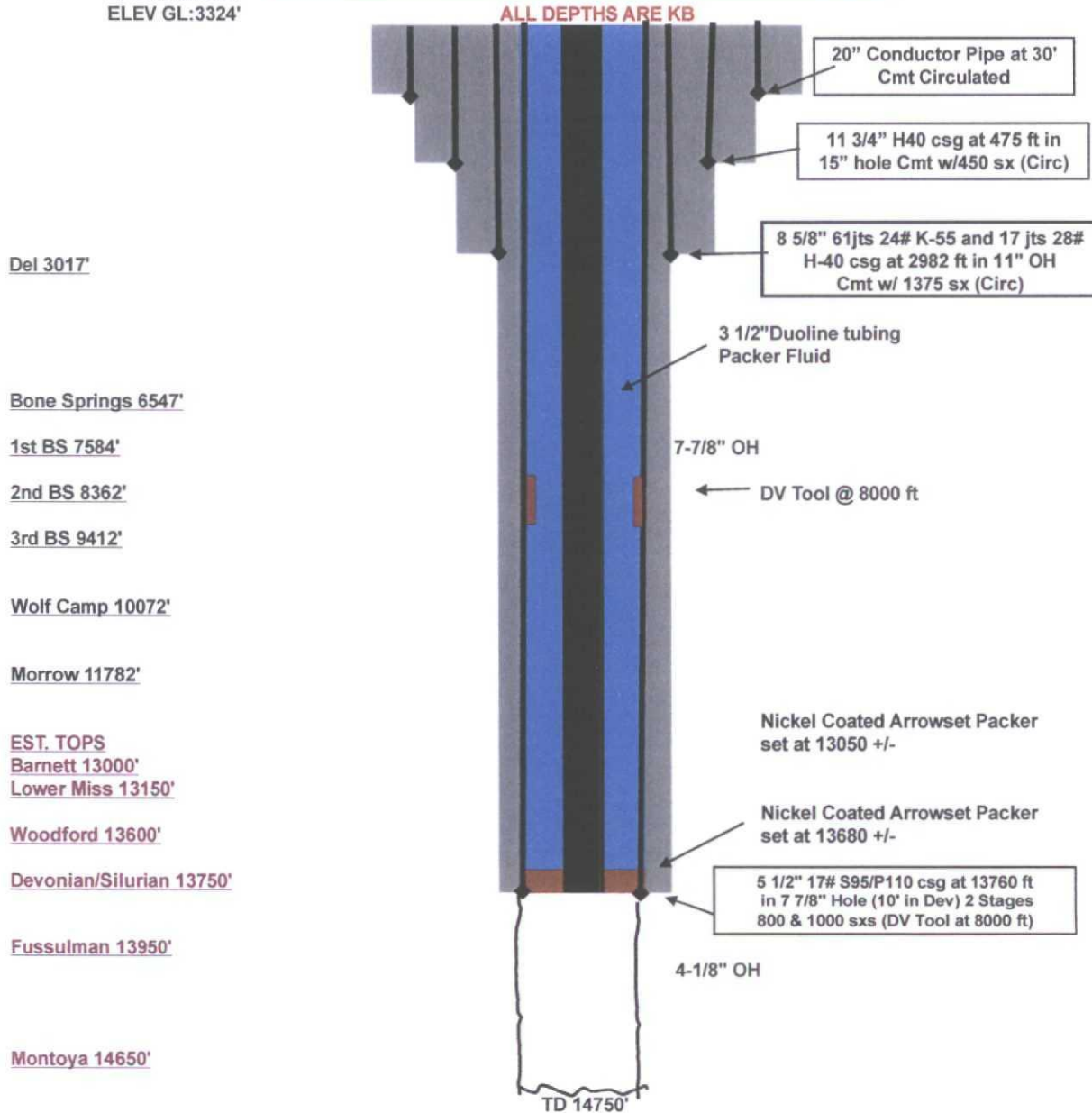

Exhibit "A"

Judah Oil, LLC
Pronghorn Fed SWD # 1
API # 30-015-20866
1980 FSL X 660 FEL
Unit Letter "I", Section 12, T21S, R28E
Eddy County, New Mexico
Spud 06/02/1973 as Morrow Test
Plugged and Abandoned 07/25/1973

Proposed Wellbore
Drawing not to scale

ELEV KB:3335'
ELEV GL:3324'



**Judah Oil, L.L.C.
Big Eddy Unit # 36
API # 30-015-20866
1980 FSL X 660 FEL
UL "I", Section 12, T21S, R28E
Eddy County, NM
Area of Review
Exhibit "B"**

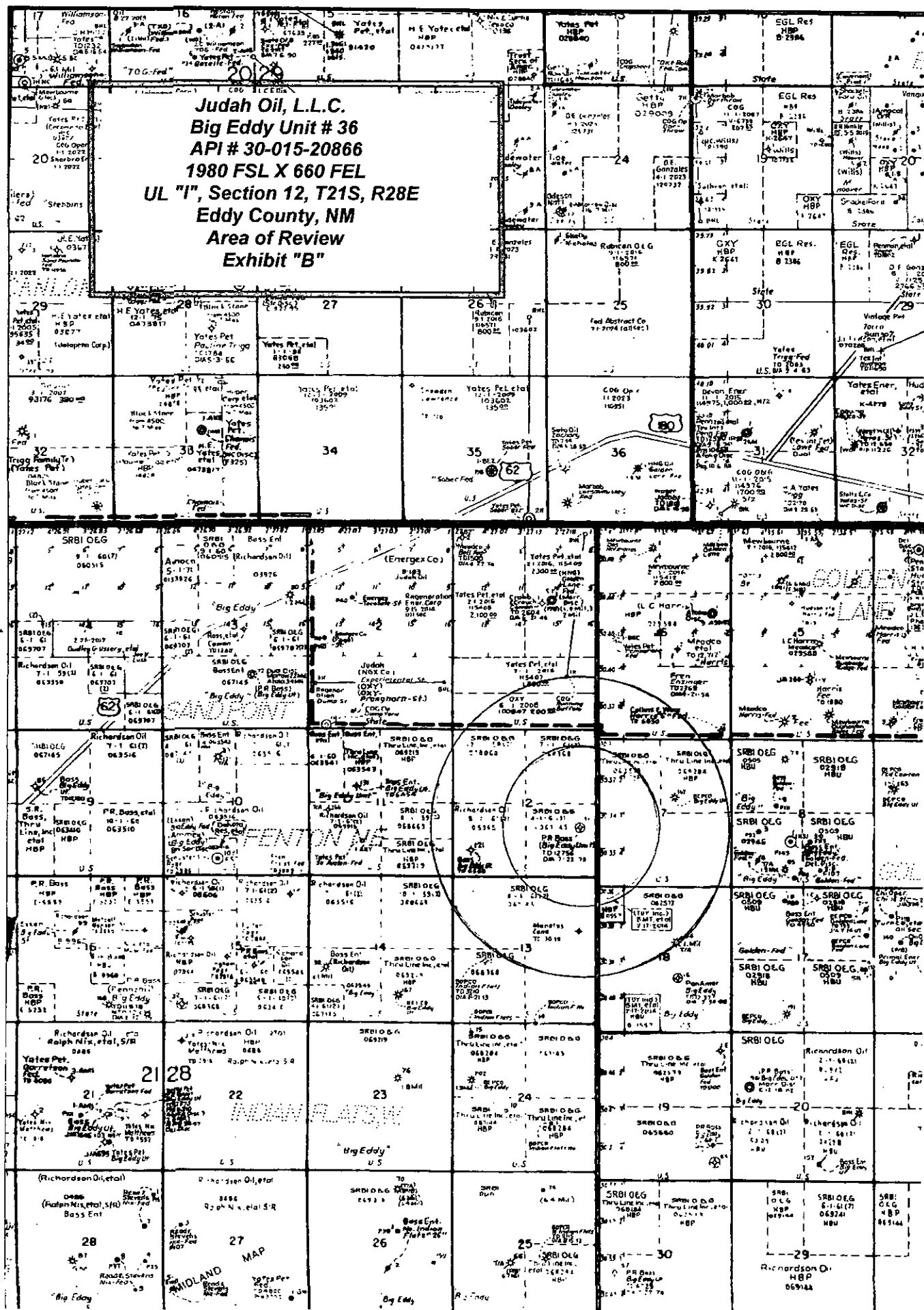

Judah Oil, L.L.C.
Big Eddy Unit # 36
API # 30-015-20866
1980 FSL x 660 FEL
Unit Letter "I", Section 12, T21S, R28E
Eddy County, New Mexico

Produced Water

Data obtained from Go-Tech

API	Formation	TDS	Chorides
30-015-05819	Dev	28500	13900

Possibe Disposed Fluid

30-015-10329	Artesia	43392	20700
30-015-20179	Delaware	19205	8484
30-015-10775	Strawn	122896	75260
30-015-27939	Del/WC	189739	116724
30-015-22002	Morrow	Unk	81792

Exhibit "C"

BEP

www.pwllc.net



New Mexico Office of the State Engineer Water Column/Average Depth to Water

(A CLW##### in the
POD suffix indicates the
POD has been replaced
& no longer serves a
water right file.)

(R=POD has
been replaced,
O=orphaned,
C=the file is

closed) (quarters are 1=NW 2=NE 3=SW 4=SE)

(quarters are smallest to largest) (NAD83 UTM in meters) (In feet)

POD Number	POD Sub-Code	basin	County	Q	Q	Q	Sec	Tws	Rng	X	Y	Depth Well	Depth Water	Water Column
CP 00516			ED	4	4	4	12	21S	28E	590901	3594984*	275	205	70

Average Depth to Water: 205 feet

Minimum Depth: 205 feet

Maximum Depth: 205 feet

Record Count: 1

PLSS Search:

Section(s): 1, 11, 12, 13, 14 Township: 21S Range: 28E

*UTM location was derived from PLSS - see Help

The data is furnished by the NMOSE/ISC and is accepted by the recipient with the expressed understanding that the OSE/ISC make no warranties, expressed or implied, concerning the accuracy, completeness, reliability, usability, or suitability for any particular purpose of the data.



New Mexico Office of the State Engineer **Water Column/Average Depth to Water**

No records found.

PLSS Search:

Section(s): 6, 7, 18

Township: 21S

Range: 29E

The data is furnished by the NMOSE/ISC and is accepted by the recipient with the expressed understanding that the OSE/ISC make no warranties, expressed or implied, concerning the accuracy, completeness, reliability, usability, or suitability for any particular purpose of the data.

10/3/14 3:58 PM

Page 1 of 1

WATER COLUMN/ AVERAGE
DEPTH TO WATER

Legal Notice

Judah Oil, L.L.C., PO Box 568, Artesia, NM 88211 has filed form C-108 (Application for Authorization to Inject) with the New Mexico Oil Conservation Division seeking administrative approval to convert the Pronghorn Federal SWD # 1, API # 30-015-20866, 1980 FSL x 660 FEL, Unit Letter "I", Section 12, T21S, R28E, Eddy County, New Mexico from a plugged and abandoned well to commercial Devonian/Fusselman/Montoya salt water disposal well. The disposal interval would be the Devonian/Fusseman/Montoya formation through open hole from 13760-14750 feet. Disposal fluid would be produced water piped in from numerous producing wells in the area.

Anticipated disposal rate of 18000 BWPD with a maximum disposal rate of 20000 BWPD. Anticipated disposal pressure 0 (Zero) psi with a maximum disposal pressure of 2752 psi.

Well is approximately 12 miles ENE of Carlsbad, New Mexico.

All interested parties opposing the aforementioned must file objections with the New Mexico Oil Conservation Division, 1220 South St. Francis Drive, Santa Fe, New Mexico 87505 within 15 days. Additional information can be obtained by contacting Blaise Campanella 575-748-5488

EXHIBIT "D"

**Judah Oil,L.L.C.
Big Eddy Unit # 36
API # 30-015-20866
1980 FSL x 660 FEL
Unit Letter "I", Section 12, T21S, R28E
Eddy County, New Mexico**

Notified Parties

**Bureau of Land Management
602 East Green Street
Carlsbad, NM 88220**

**NMOCD
District II
811 S. First St.
Artesia, NM 88210**

**BOPCO, LP
PO Box 2760
Midland, TX 79702**

EXHIBIT "D"

7014 1200 0000 7981 5922

U.S. Postal Service™
CERTIFIED MAIL™ RECEIPT
 (Domestic Mail Only; No Insurance Coverage Provided)

For delivery information visit our website at www.usps.com

CARLSBAD NM 88220

Postage	\$ 1.61	0634
Certified Fee	\$3.30	03
Return Receipt Fee (Endorsement Required)	\$2.70	JAN 20
Restricted Delivery Fee (Endorsement Required)	\$0.00	Postmark Here
Total	\$7.61	01/20/2015

BLM
 602 East Green Street
 Carlsbad, NM 88220

Sent 7
 Street or PO
 City, State

PSF Instructions

7014 1200 0000 7981 5939

U.S. Postal Service™
CERTIFIED MAIL™ RECEIPT
 (Domestic Mail Only; No Insurance Coverage Provided)

For delivery information visit our website at www.usps.com

FT. WORTH TX 76102

Postage	\$ 1.61	0634
Certified Fee	\$3.30	03
Return Receipt Fee (Endorsement Required)	\$2.70	JAN 20
Restricted Delivery Fee (Endorsement Required)	\$0.00	Postmark Here
Total	\$7.61	01/20/2015

BEPCO, LP
 201 Main Street, Suite 270
 Ft. Worth, TX 76102

Sent
 Street or PO
 City, State

PSF Instructions

EBOT 2094 1000 0150 7102

U.S. Postal Service™
CERTIFIED MAIL™ RECEIPT
 (Domestic Mail Only; No Insurance Coverage Provided)

For delivery information visit our website at www.usps.com

ARTESIA NM 88210

Postage	\$ 1.61	0634
Certified Fee	\$3.30	JAN 20 2015
Return Receipt Fee (Endorsement Required)	\$2.70	Postmark Here
Restricted Delivery Fee (Endorsement Required)	\$0.00	
Total	\$7.61	01/20/2015

NMOCD
 811 S. First St.
 Artesia, NM 88210

Sent
 Street or PO
 City, State

PSF Instructions

Affidavit of Publication

No. 23324

State of New Mexico

County of Eddy:

Danny Scott

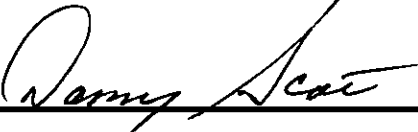

being duly sworn, says that he is the

Publisher

of the Artesia Daily Press, a daily newspaper of General circulation, published in English at Artesia, said county and state, and that the hereto attached

Legal Notice

was published in a regular and entire issue of the said Artesia Daily Press, a daily newspaper duly qualified for that purpose within the meaning of Chapter 167 of the 1937 Session Laws of the state of New Mexico for 1 Consecutive weeks/day on the same

day as follows:

First Publication January 20, 2015

Second Publication

Third Publication

Fourth Publication

Fifth Publication

Sixth Publication

Subscribed and sworn before me this

20th day of January 2015



OFFICIAL SEAL
Latisha Romine
NOTARY PUBLIC-STATE OF NEW MEXICO

My commission expires: 5/12/2015



Latisha Romine

Notary Public, Eddy County, New Mexico

Copy of Publication:

LEGAL NOTICE

Judah Oil, L.L.C., PO Box 568, Artesia, NM 88211 has filed form C-108 (Application for Authorization to Inject) with the New Mexico Oil Conservation Division seeking administrative approval to convert the Pronghorn Federal SWD # 1, API # 30-015-20866, 1980 FSL x 660 FEL, Unit Letter "I", Section 12, T21S, R28E, Eddy County, New Mexico from a plugged and abandoned well to commercial Devonian/Fuselman/Montoya salt water disposal well. The disposal interval would be the Devonian/Fuselman/Montoya formation through open hole from 13760-14750 feet. Disposal fluid would be produced water piped in from numerous producing wells in the area.

Anticipated disposal rate of 18000 BWPD with a maximum disposal rate of 20000 BWPD. Anticipated disposal pressure 0 (Zero) psi with a maximum disposal pressure of 2752 psi. Well is approximately 12 miles ENE of Carlsbad, New Mexico.

All interested parties opposing the aforementioned must file objections with the New Mexico Oil Conservation Division, 1220 South St. Francis Drive, Santa Fe, New Mexico 87505 within 15 days. Additional information can be obtained by contacting Blaise Campanella 575-748-5488

Published in the Artesia Daily Press, Artesia, N.M., January 20, 2015. Legal No. 23324.

PERMIT TYPE: WFX / PMX (SWD Number: 1533 Permit Date: _____ Legacy Permits/Orders: _____Well No. 1 Well Name(s): Pronghorn Federal SWD #1API: 30-0 15-20866 Spud Date: _____ New or Old: NEW (UIC Class II Primacy 03/07/1982)Footages 1980 FSL
660 FEL Lot _____ or Unit I Sec 12 Tsp 21S Rge 28E County EddyGeneral Location: 2 1/2 miles NW Carlsbad Pool: SWD Devonian Pool No.: 97803
MontoyaBLM 100K Map: Carlsbad Operator: Judah Oil, LLC OGRID: 245872 Contact: Billy PrichardCOMPLIANCE RULE 5.9: Total Wells: 33 Inactive: 5 Fincl Assur: X Compl. Order? X IS 5.9 OK? Y Date: 2/28/2015WELL FILE REVIEWED ☒ Current Status: P&AWELL DIAGRAMS: NEW: Proposed ☐ or RE-ENTER: Before Conv. ☒ After Conv. ☒ Logs in Imaging: Y, Log site forPlanned Rehab Work to Well: Drill out PLSS, run 5 1/2" Liner to 13760' new drill in
now Application

Well Construction Details:		Sizes (in)	Setting	Cement	Cement Top and
		Borehole / Pipe	Depths (ft)	St or Cf	Determination Method
Planned ___ or Existing ___ Surface	<u>20"</u>	<u>30</u>	Stage Tool		<u>SURFACE</u>
Planned ___ or Existing ___ Interm/Prod	<u>15" / 11 3/4"</u>	<u>475</u>		<u>450</u>	<u>SURFACE</u>
Planned ___ or Existing ___ Interm/Prod	<u>11" / 8 5/8"</u>	<u>2982</u>		<u>1375</u>	<u>SURFACE</u>
Planned ___ or Existing ___ Prod/Liner					
Planned ___ or Existing ___ Liner	<u>7 7/8" / 5 1/2"</u>		<u>800C</u>	<u>1000</u>	<u>SURFACE</u>
Planned ___ or Existing ___ <input checked="" type="checkbox"/> HW / PERF	<u>13760 / 14750</u>		Inj Length <u>990</u>	Completion/Operation Details:	
Injection Stratigraphic Units:		Depths (ft)	Injection or Confining Units	Tops	
Adjacent Unit: Litho. Struc. Por.			<u>MORROW</u>	<u>11782</u>	Drilled TD <u>12754</u> PBTD _____
Confining Unit: Litho. Struc. Por.			<u>M S</u>	<u>13150</u>	NEW TD <u>131460</u> NEW PBTD _____
Proposed Inj Interval TOP:	<u>13760</u>		<u>DEVONIAN</u>	<u>13750</u>	NEW Open Hole <input checked="" type="checkbox"/> or NEW Perfs <input type="checkbox"/>
Proposed Inj Interval BOTTOM:	<u>14750</u>		<u>Montoya</u>	<u>14650</u>	Tubing Size <u>3 1/2</u> in. Inter Coated? <u>X</u>
Confining Unit: Litho. Struc. Por.					Proposed Packer Depth <u>13680</u> ft
Adjacent Unit: Litho. Struc. Por.					Min. Packer Depth <u>13680</u> (100-ft limit)
					Proposed Max. Surface Press. <u>2752</u> psi
					Admin. Inj. Press. <u>2752</u> (0.2 psi per ft)

AOR: Hydrologic and Geologic Information

POTASH: R-111-P ☐ Noticed? N/A BLM Sec Ord ☐ WIPP ☐ Noticed? _____ SALT/SALADO T: _____ B: _____ CLIFF HOUSEFRESH WATER: Aquifer Waterway Max Depth 205 HYDRO AFFIRM STATEMENT By Qualified Person ☒NMOSE Basin: Capitan CAPITAN REEF: thru ☐ adj ☐ NA ☒ No. Wells within 1-Mile Radius? 24 FW Analysis ☐Disposal Fluid: Formation Source(s) Delawarean Analysis? Y On Lease ☐ Operator Only ☐ or Commercial ☒Disposal Int: Inject Rate (Avg/Max BWPD): 18,000 / 20,000 Protectable Waters? _____ Source: _____ System: Closed ☐ or Open ☒HC Potential: Producing Interval? NO Formerly Producing? NO Method: Logs/DST/P&A/Other multilog/DST 2-Mile Radius Pool Map ☒AOR Wells: 1/2-M Radius Map? Y Well List? N/A Total No. Wells Penetrating Interval: 0 Horizontals? 0Penetrating Wells: No. Active Wells 0 Num Repairs? _____ on which well(s)? _____ Diagrams? _____Penetrating Wells: No. P&A Wells 1 Num Repairs? _____ on which well(s)? _____ Diagrams? _____NOTICE: Newspaper Date JAN 4, 2015 Mineral Owner BLM Surface Owner BLM N. Date 1-20-2015RULE 26.7(A): Identified Tracts? Y Affected Persons: BOPU N. Date 1-20-2015Permit Conditions: Issues: TOP 100' Ellenburger / multilog. C13L for 8 5/8" - 5 1/2"Add Permit Cond: multilog for injection interval IF not circulate
to surface