

District I
1625 N. French Dr., Hobbs, NM 88240
District II
811 S. First St., Artesia, NM 88210
District III
1000 Rio Brazos Road, Aztec, NM 87410
District IV
1220 S. St. Francis Dr., Santa Fe, NM 87505

State of New Mexico
Energy Minerals and Natural Resources
Oil Conservation Division
1220 South St. Francis Dr.
Santa Fe, NM 87505

NM OIL CONSERVATION

ARTESIA DISTRICT

Form C-141

Revised August 8, 2011

MAR 19 2015

Submit 1 Copy to appropriate District Office in accordance with 19.15.29 NMAC.

RECEIVED

Release Notification and Corrective Action

NAB1507941546		OPERATOR		<input checked="" type="checkbox"/> Initial Report	<input type="checkbox"/> Final Report
Name of Company: BOPCO, L.P.		Contact: Tony Savoie			
Address: 522 W. Mermod, Suite 704 Carlsbad, N.M. 88220		Telephone No. 575-887-7329			
Facility Name: PLU-301H		Facility Type: Exploration and Production			
Surface Owner: Federal		Mineral Owner: Federal		API No. 30-015-36924	

LOCATION OF RELEASE

Unit Letter	Section	Township	Range	Feet from the	North/South Line	Feet from the	East/West Line	County
F	27	24S	30E	2460	North	2310	West	Eddy

Latitude N 32.189307 Longitude W 103.870133

NATURE OF RELEASE

Type of Release: Crude oil and produced water	Volume of Release: 13 Bbls crude oil and 13 Bbls PW	Volume Recovered: 3 Bbls crude oil and 2 Bbls PW
Source of Release: Stuffing box	Date and Hour of Occurrence: 3/16/15 time unknown	Date and Hour of Discovery: 3/16/15 at approximately 4:00 p.m.
Was Immediate Notice Given? <input checked="" type="checkbox"/> Yes <input type="checkbox"/> No <input type="checkbox"/> Not Required	If YES, To Whom? NMOCD and BLM	
By Whom? Brad Blevins	Date and Hour: 3/16/15 at approx. 5:00 p.m.	
Was a Watercourse Reached? <input type="checkbox"/> Yes <input checked="" type="checkbox"/> No	If YES, Volume Impacting the Watercourse.	
If a Watercourse was Impacted, Describe Fully.*		
Describe Cause of Problem and Remedial Action Taken.* The stuffing box packing failed, the E-pot designed to shut down the well and control fluids failed to operate properly. The well was shut in. Repair crews re-aligned the well and replaced the stuffing box on 3/17/15.		
Describe Area Affected and Cleanup Action Taken.* The release impacted approximately 9,537 of caliche well pad with standing puddles and flow paths. It also misted approximately 15,000 sq.ft. of pad and approximately 9,000 sq.ft. of pasture area with a light mist. Crews washed down the rig and all of the free standing fluid was recovered. EPI remediation crew responded on 3/17/15. The saturated soil was scraped up, 20 cubic yards of soil was hauled to Lea Lands		
I hereby certify that the information given above is true and complete to the best of my knowledge and understand that pursuant to NMOCD rules and regulations all operators are required to report and/or file certain release notifications and perform corrective actions for releases which may endanger public health or the environment. The acceptance of a C-141 report by the NMOCD marked as "Final Report" does not relieve the operator of liability should their operations have failed to adequately investigate and remediate contamination that pose a threat to ground water, surface water, human health or the environment. In addition, NMOCD acceptance of a C-141 report does not relieve the operator of responsibility for compliance with any other federal, state, or local laws and/or regulations.		
Signature: Tony Savoie	OIL CONSERVATION DIVISION	
Printed Name: Tony Savoie	Signed By: [Signature] Approved by Environmental Specialist	
Title: Waste Management and Remediation Specialist	Approval Date: 3/20/15	Expiration Date: N/A
E-mail Address: tasavoie@basspet.com	Conditions of Approval:	Attached <input type="checkbox"/>
Date: 3/19/15 Phone: 432-556-8730	Remediation per O.C.D. Rules & Guidelines SUBMIT REMEDIATION PROPOSAL NO LATER THAN: 4/20/15	

* Attach Additional Sheets If Necessary

2RD. 2900

Savoie, Tony A.

From: Blevins, Bradley
Sent: Monday, March 16, 2015 6:42 PM
To: Bright, Kathy; Gawlik, Robert; Biehl, William "Bill"; Savoie, Tony A.; Ruth, Amy C.
Cc: Barry, Colin; Blevins, Bradley
Subject: PLU 301H_3-16-15.pptx
Attachments: PLU 301H_3-16-15.pptx

All,

EHS was notified of a release that occurred at the PLU 301H. The stuffing box failed, E-pot switch did not shut down pumping unit due to wellhead pressure forcing fluid out of the E-pot where the polish rod traveled. Vacuum trucks recovered between 4-5 barrels of fluid. It was calculated that 21.36 barrels of oil and PW remain in the soil. There was a light overspray area to the north of the well pad. NMOCD and BLM will be notified via email. Please let me know if you have any questions.

Release estimates

10 barrels of oil

11.36 barrels of PW

3-4 barrels O/W Recovered. (3 oil and 2 PW)

Brad Blevins
Assistant Remediation Foreman
BOPCO, LP
522 W. Mermod, Suite 704
Carlsbad, NM 88220
Office-575-887-7329
Cell-1-432-214-3704
bblevins@basspet.com

FIELD SPILL REPORT

Distribution List: CJ Barry, TA Savoie, B. Biehl, RL Gawlik, JR Smitherman, SF Johnson, FD Schoch, G Fletcher, J Fuqua, C Giese, A Ruth, A Thompson, B Blevins, K Bright

DATE: March 16, 2015

LOCATION OF SPILL SITE: PLU 301H (API-30-015-36924)

UL, F-27 24S-30E, Eddy co.

GPS COORDINATES (Lat & Long): 32.189307 -103.870133

ESTIMATED VOLUMES (Oil & Water Separately):

*If BBLs Recovered are not available at time of Initial Report: Send in Follow-up report when numbers are known

Volume spilled:		BBLs Spilled	*BBLs Recovered	Net Spilled		BBLs Spilled	*BBLs Recovered	Net Spilled
On ground /or earth berm -	Oil:	13	3	10	Water:	13	2	11
Contained in impervious liner -	Oil:			0	Water:			0
Total:	Oil:	13	3	10	Water:	13	2	11

DESCRIPTION (What happened?):

Stuffing box failed, E-pot switch did not shut down pumping unit due to wellhead pressure forcing fluid out of the E-pot where the polish rod traveled.

SPILL RESPONSE (How was the spill cleaned up?):

Operations called vacuum truck to site and 4-5 bbls of fluid was recovered. Remaining contaminants in soils will be remediated.

PICTURE ATTACHMENT:

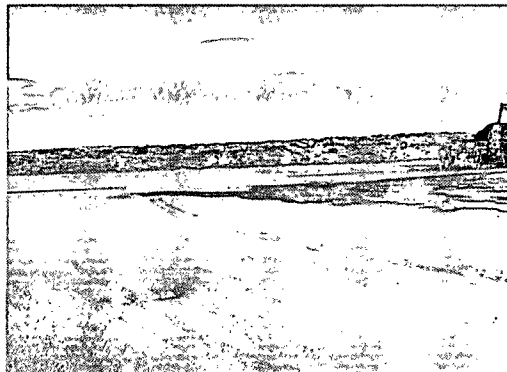
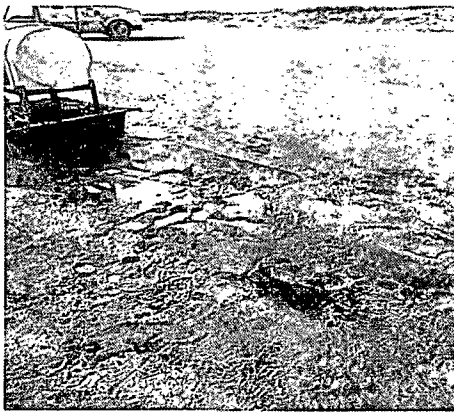

BOPCO, L.P.

Plu 301

RECORD NO. 301
DATE 11/15/85
BY B. B. B. B.

STATION

= 9,000

0.00 H

0.00 H
0.00 H
0.00 H

= 15,000

0.69 H

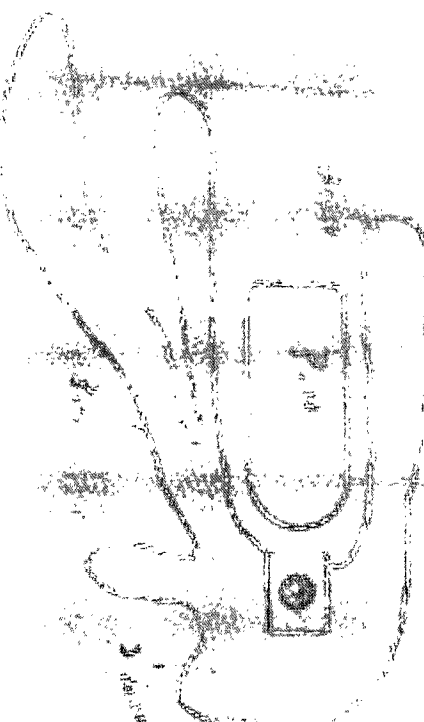

1782 1 3.48
2496 16.86 1.75.56
3915 145.27 1.6.92
1344 102.42 2.0.00
5.00 1.11
21.36

21.36 7.00
10.00 0.15
11.36 2.10

[RETURN TO OCD MAIN PAGE](#)[Well Files](#) [Log Files](#) [Administrative & Environmental Orders](#) [Hearing Orders](#) [Case Files](#)

OCD Imaging

[Home](#) [Well File Search](#) [Well File Documents](#)

Well File Search

Please click on any thumbnail below in order to view the document. **Access to the OCD Internet images does not grant permission to reproduce, disseminate, disclose, or otherwise utilize materials subject to protection of United States copyright or trademark laws. Contact the copyright owner for specific permission to utilize any such materials.**

Clicking the "View All" button below will download a single file containing all documents. "View All" will select only those thumbnails shown in the currently selected API Number. If you wish to select a different API Number, please use the "Go Back" button.

Well Details

API Number: 3001536924

ULSTR: F-27-24S-30E

Footages 2460 FNL & 2310 FWL

Well Name & Number: POKER LAKE UNIT No. 301H

Operator: BOPCO, L.P.

Note: If you are using Microsoft Internet Explorer and your system does not allow you to open TIFF images from the Internet without saving them first, please contact your administrator.

Sort Order: ☒ Ascending ☐ Descending

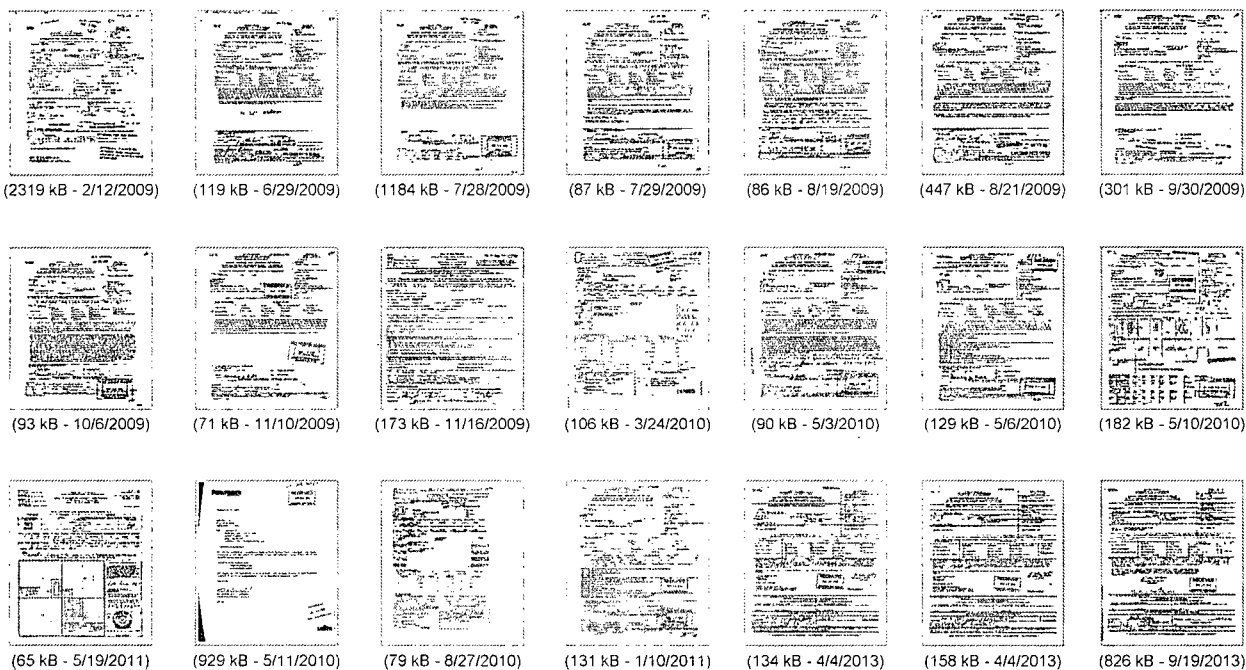

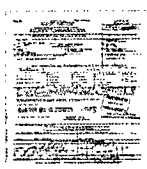

(136 kB - 3/18/2014)

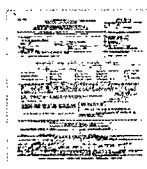

(128 kB - 3/18/2014)



(141 kB - 4/29/2014)

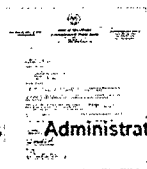

(47 kB - 10/2/2014)



(97 kB - 3/17/2015)

[RETURN TO OCD MAIN PAGE](#)

[Well Files](#) [Log Files](#) [Administrative & Environmental Orders](#) [Hearing Orders](#) [Case Files](#)

[View All](#)

[Go Back](#)

New Mexico Energy, Minerals and Natural Resources Department | Copyright 2012
1220 South St. Francis Drive | Santa Fe, NM 87505 | P: (505) 476-3200 | F: (505) 476-3220



[EMNRD Home](#) [Division](#)

FIELD SPILL REPORT

Distribution List: CJ Barry, TA Savoie, B. Biehl, RL Gawlik, JR Smitherman, SF Johnson, FD Schoch, G Fletcher, J Fuqua, C Giese, A Ruth, A Thompson, B Blevins, K Bright

DATE: March 16, 2015

LOCATION OF SPILL SITE: PLU 301H

API- 30-015-36924

UL F-27-24^S 30^E Eddy

GPS COORDINATES (Lat & Long): ~~-32.186672 -103.84359~~

32.189307 103.870135

ESTIMATED VOLUMES (Oil & Water Separately):

*If BBLs Recovered are not available at time of Initial Report: Send in Follow-up report when numbers are known

Volume spilled:		BBLs Spilled	*BBLs Recovered	Net Spilled		BBLs Spilled	*BBLs Recovered	Net Spilled
On ground /or earth berm -	Oil:	13	3	10	Water:	13	2	11
Contained in impervious liner -	Oil:			0	Water:			0
Total:	Oil:	13	3	10	Water:	13	2	11

DESCRIPTION (What happened?):

Stuffing box failed, E-pot switch did not shut down pumping unit due to wellhead pressure forcing fluid out of the E-pot where the polish rod traveled.

SPILL RESPONSE (How was the spill cleaned up?):

Operations called vacuum truck to site and 4-5 bbls of fluid was recovered. Remaining contaminants in soils will be remediated.

PICTURE ATTACHMENT:

