

LINN ENERGY

2130 W. Bender Blvd.
Hobbs, NM 88241
Phone 575.738.1739

**Fren Battery – Friess Fed #5 Inj.
(2RP-1286)**

Termination Request

API No. 3001529719

Release Date: August 23rd, 2012

Unit Letter J, Section 19, Township 17S, Range 31E

Rice Environmental Consulting & Safety

P.O. Box 2948, Hobbs, NM 88241

Phone 575.393.2967

October 31st, 2013

Mike Bratcher

New Mexico Energy, Minerals, & Natural Resources

Oil Conservation Division, Environmental Bureau – District 2

811 S. First St.

Artesia, NM 88210

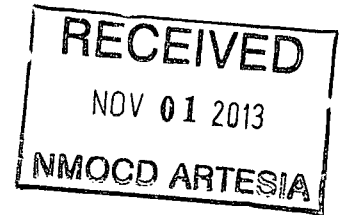

RE: Termination Request

Linn Energy – Fren Battery – Friess Fed #5 Inj (2RP-1286)

UL/J sec. 19 T17S R31E

API No. 3001529719

Mr. Bratcher:

Linn Energy (Linn) has retained Rice Environmental Consulting and Safety (RECS) to address potential environmental concerns at the above-referenced site.

Background and Previous Work

The site is located 4 miles east of Loco Hills in UL/J sec. 19 T17S R31E in Eddy County, NM. The site is in an area of no known groundwater. On August 23rd, 2012, a release at the battery occurred when the water dump line, which was corroded, discharged a total of 60 barrels of produced water over 2,201 square feet of the battery. A vacuum truck was called to the site and recovered a total of 45 barrels of produced water. NMOCD and BLM were informed of the release on August 23rd, 2012 and an initial C-141 detailing this release was approved by NMOCD on October 12th, 2012 (Appendix A).

The site was excavated to 1 – 2.5 ft bgs under the supervision of E-Tech Environmental (E-Tech). On October 16th, 2012, BLM stated that per BLM's conversation with E-Tech, it was determined that further excavation may compromise the integrity of standing equipment on site and/or prove to be a safety hazard. BLM requested that confirmation samples be pulled and sent to a lab (Appendix B). On October 17th, 2012, E-Tech took final samples of the site and sent them to a commercial laboratory for analysis (Figure 1 and Appendix C). This final data was sent to BLM on November 7th, 2012 with a request to backfill the site. BLM responded on November 24th, 2012 that the soil samples above closure levels are in proximity to standing equipment. BLM approved closure of the excavation and required full mitigation of the contaminants at the abandonment of the location (Appendix D). The site was backfilled with clean, imported caliche. Photo documentation of these activities can be found in Appendix E.

The site was excavated to a depth of 1 – 2.5 ft bgs and safety issues negated further excavation. BLM approved closure of the excavation. Therefore, Linn requests 'remediation termination' and closure of the regulatory file. The final C-141 can be found in Appendix F.

RECS appreciates the opportunity to work with you on this project. Please call Hack Conder at (575) 393-2967 or me if you have any questions or wish to discuss the site.

Sincerely,

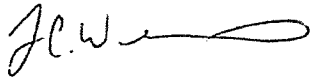
A handwritten signature in black ink, appearing to read 'J.C.W.' followed by a long, horizontal, wavy line.

Lara Weinheimer
Project Scientist
RECS
(575) 441-0431

Attachments:

- Figure 1 – Final Sampling Data
- Appendix A – Initial C-141
- Appendix B – October 16th, 2012 BLM Response
- Appendix C – Laboratory Analysis
- Appendix D – November 24th, 2012 BLM Closure Approval
- Appendix E – Photo Documentation
- Appendix F – Final C-141

Figures

RICE Environmental Consulting and Safety (RECS)
P.O. Box 2948, Hobbs, NM 88241
Phone 575.393.2967

Final Sampling Data

Laboratory Analyses

SAMPLE POINT	SAMPLE ID	DEPTH (FT)	Cl- (mg/kg)
SP 1	BOTTOM	2	1520
SP 2	BOTTOM	2	1280
SP 2	EAST WALL	1	608
SP 3	BOTTOM	2	384
SP 4	BOTTOM	2	1550
SP 5	EAST WALL	1	256
SP 5	BOTTOM	2	336
SP 5	NORTH WALL	1	80

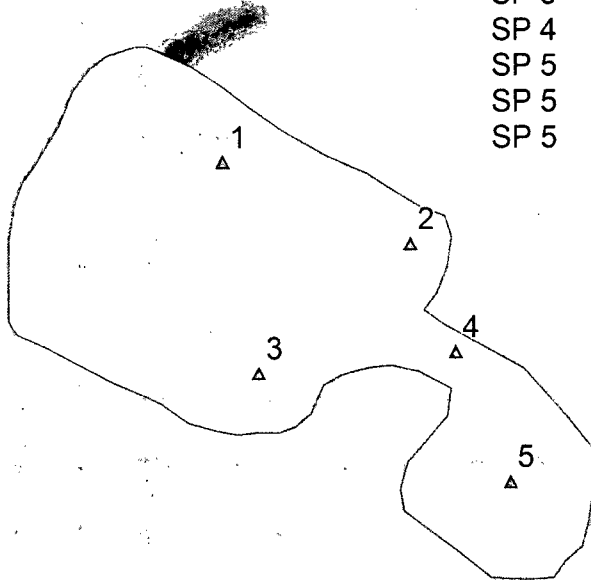

Legend

△ SAMPLE POINT

□ STAIN (2,201 sq ft)

LANDOWNER: BLM
DGW: NONE

Sources: Esri, DigitalGlobe, GeoEye, Ikonos, USDA, USGS, AEX, Getmapping, Aerogrid, IGN, IGP, swisstopo, and the GIS User Community



**LINN FREN BATTERY
- FRIESS FED #5 INJ
(2RP-1286)**

UL J SECTION 19
T-17-S R-31-E
EDDY COUNTY, NM

Figure 1



0 10 20
HHH Feet

Drawing date: 10/28/13
Drafted by: T. Grieco

Appendix A

Initial C-141

RICE Environmental Consulting and Safety (RECS)
P.O. Box 2948 Hobbs, NM 88241
Phone 575.393.2967

District I
1625 N. French Dr., Hobbs, NM 88240
District II
1301 W. Grand Avenue, Artesia, NM 88210
District III
1000 Rio Grande Road, Aztec, NM 87410
District IV
1220 S. St. Francis Dr., Santa Fe, NM 87505

State of New Mexico
Energy Minerals and Natural Resources
Oil Conservation Division
1220 South St. Francis Dr.
Santa Fe, NM 87505

RECEIVED

AUG 30 2012

Form C-141

Revised October 10, 2003

NMOC District Office in
Santa Fe, NM 87505

Release Notification and Corrective Action

nJMW1225040874		OPERATOR		<input checked="" type="checkbox"/> Initial Report	<input type="checkbox"/> Final Report
Name of Company: Linn Operating		Contact: Joe Hernández			
Address: 2130 W. Bender Hobbs, NM 88240		Telephone No.: 575-738-1239			
Facility Name: Fren Battery - Friess Fed # 5 Inj		Facility Type: Battery			
Surface Owner: Federal		Mineral Owner: Federal		API No.: 3001529719	

LOCATION OF RELEASE

Unit Letter	Section	Township	Range	Feet from the	North/South Line	Feet from the	East/West Line	County
J	49	17S	31E	2220	South	1434	East	Eddy

Latitude: 32.818888172571 Longitude: -103.905195940205

NATURE OF RELEASE

Type of Release: Produced Water	Volume of Release: 60 bbls	Volume Recovered: 45 bbls
Source of Release: Pipeline Stitch	Date and Hour of Occurrence: 08/23/2012 10am	Date and Hour of Discovery: 08/23/2012 10:30am
Was Immediate Notice Given? <input checked="" type="checkbox"/> Yes <input type="checkbox"/> No <input type="checkbox"/> Not Required	If YES, To Whom? M. Bratcher NM OGD Terry Gregston BLM	
By Whom? Joe Hernández	Date and Hour 08/23/2012 12pm	
Was a Watercourse Reached? <input type="checkbox"/> Yes <input checked="" type="checkbox"/> No	If YES, Volume Impacting the Watercourse:	

If a Watercourse was Impacted, Describe Fully:

Describe Cause of Problem and Remedial Action Taken: Pulled up to Battery found water inside dike. Water dump line was corroded going to leaks and dumped water out of hole into dike.

Describe Area Affected and Cleanup Action Taken: 7'x45' area 45 bbls were picked up by trucking company. Further remedial action pending.

I hereby certify that the information given above is true and complete to the best of my knowledge and understand that pursuant to NMOCD rules and regulations all operators are required to report and/or file certain release notifications and perform corrective actions for releases which may endanger public health or the environment. The acceptance of a C-141 report by the NMOCD marked as "Final Report" does not relieve the operator of liability should their operations have failed to adequately investigate and remediate contamination that pose a threat to ground water, surface water, human health or the environment. In addition, NMOCD acceptance of a C-141 report does not relieve the operator of responsibility for compliance with any other federal, state, or local laws and/or regulations.

Signature: [Signature]		OIL CONSERVATION DIVISION	
Printed Name: Joe Hernández		Approved by District Supervisor	Signed By: [Signature]
Title: Production Foreman		Approval Date: SEP 12 2012	Expiration Date:
E-mail Address: jhernandez@linenergy.com		Conditions of Approval:	Attached: <input type="checkbox"/>
Date: 08/30/2012		Phone: 575-942-9492	

Attach Additional Sheets If Necessary

Remediation per OCD Rules & Guidelines: SUBMIT REMEDIATION PROPOSAL NOT LATER THAN

October 12th 2012

ZRP-11286

Appendix B

October 16th, 2012 BLM Response

RICE Environmental Consulting and Safety (RECS)
P.O. Box 2948 Hobbs, NM 88241
Phone 575.393.2967

Gregston, Terry G

From: Gregston, Terry G
Sent: Tuesday, October 16, 2012 5:16 PM
To: 'Steve McGee'
Cc: 'Fred Holmes'; 'Kit Prichard'
Subject: RE: Fren Friess Battery (Field Samples)

As per our phone conversation about this site and the field screen results on 10/16/12, it has been determined that further excavation may compromise the integrity of standing equipment on the site and/or prove to be a safety hazard. The BLM requests that confirmation samples be pulled and sent to a lab; forward the lab results to the BLM for closure approval prior to backfilling.

Thank you,

Terry Gregston
Environmental Protection Specialist
Bureau of Land Management
620 E. Greene St.
Carlsbad, NM 88220
Office (575) 234-5958
Cell (575) 361-2635
Fax (575) 234-5927

Confidentiality Warning: This message along with any attachments are intended only for use of the individual or entity to which it is addressed and may contain information that is privileged or confidential and exempt from disclosure under applicable law. If the reader of this message is not the intended recipient or the employee or agent responsible for delivering this message to the intended recipient, you are hereby notified that any dissemination, distribution, or copying of this communication is strictly prohibited. If you have received this communication in error, please notify the sender immediately.

From: Steve McGee [<mailto:steve@etechenv.com>]
Sent: Tuesday, October 16, 2012 9:14 AM
To: Gregston, Terry G
Cc: 'Fred Holmes'; 'Kit Prichard'
Subject: Fren Friess Battery (Field Samples)

Terry, Here are our field samples on the Fren Friess Battery. There are two samples that are above the limit but we are at 2.5 ft. deep and the integrity of the battery equipment may be in question if we excavate deeper. I have not taken any confirmation samples to the lab until I hear from you on this matter. Thankyou.

Appendix C

Laboratory Analysis

RICE Environmental Consulting and Safety (RECS)
P.O. Box 2948 Hobbs, NM 88241
Phone 575.393.2967



PHONE (575) 393-2326 • 101 E. MARLAND • HOBBS, NM 88240

October 22, 2012

FRED HOLMES

ETECH Environmental & Safety Solutions, Inc.

P. O. BOX 8469

MIDLAND, TX 79708

RE: FREN FRIESS BATTERY

Enclosed are the results of analyses for samples received by the laboratory on 10/17/12 11:45.

Cardinal Laboratories is accredited through Texas NELAP under certificate number T104704398-11-3. Accreditation applies to drinking water, non-potable water and solid and chemical materials. All accredited analytes are denoted by an asterisk (*). For a complete list of accredited analytes and matrices visit the TCEQ website at www.tceq.texas.gov/field/qa/lab_accred_certif.html.

Cardinal Laboratories is accredited through the State of Colorado Department of Public Health and Environment for:

Method EPA 552.2	Haloacetic Acids (HAA-5)
Method EPA 524.2	Total Trihalomethanes (TTHM)
Method EPA 524.4	Regulated VOCs (V1, V2, V3)

Accreditation applies to public drinking water matrices.

This report meets NELAP requirements and is made up of a cover page, analytical results, and a copy of the original chain-of-custody. If you have any questions concerning this report, please feel free to contact me.

Sincerely,

Celey D. Keene

Lab Director/Quality Manager



PHONE (575) 393-2326 • 101 E. MARLAND • HOBBS, NM 88240

Analytical Results For:

ETECH Environmental & Safety Solutions, Inc.
FRED HOLMES
P. O. BOX 8469
MIDLAND TX, 79708
Fax To: (432) 563-2213

Received: 10/17/2012
Reported: 10/22/2012
Project Name: FREN FRIESS BATTERY
Project Number: 253-3620-000
Project Location: EDDY COUNTY, NM

Sampling Date: 10/17/2012
Sampling Type: Soil
Sampling Condition: ** (See Notes)
Sample Received By: Jodi Henson

Sample ID: SP 1 BOTTOM 2' (H202533-01)

Chloride, SM4500Cl-B		mg/kg		Analyzed By: HM					
Analyte	Result	Reporting Limit	Analyzed	Method Blank	BS	% Recovery	True Value QC	RPD	Qualifier
Chloride	1520	16.0	10/18/2012	ND	416	104	400	0.00	

Sample ID: SP 2 BOTTOM 2' (H202533-02)

Chloride, SM4500Cl-B		mg/kg		Analyzed By: HM					
Analyte	Result	Reporting Limit	Analyzed	Method Blank	BS	% Recovery	True Value QC	RPD	Qualifier
Chloride	1280	16.0	10/18/2012	ND	416	104	400	0.00	

Sample ID: SP 2 E WALL 1' (H202533-03)

Chloride, SM4500Cl-B		mg/kg		Analyzed By: HM					
Analyte	Result	Reporting Limit	Analyzed	Method Blank	BS	% Recovery	True Value QC	RPD	Qualifier
Chloride	608	16.0	10/18/2012	ND	416	104	400	0.00	

Sample ID: SP 3 BOTTOM 2' (H202533-04)

Chloride, SM4500Cl-B		mg/kg		Analyzed By: HM					
Analyte	Result	Reporting Limit	Analyzed	Method Blank	BS	% Recovery	True Value QC	RPD	Qualifier
Chloride	384	16.0	10/18/2012	ND	416	104	400	0.00	

Cardinal Laboratories

*=Accredited Analyte

PLEASE NOTE: Liability and Damages. Cardinal's liability and client's exclusive remedy for any claim arising, whether based in contract or tort, shall be limited to the amount paid by client for analyses. All claims, including those for negligence and any other cause, whatsoever shall be deemed waived unless made in writing and received by Cardinal within thirty (30) days after completion of the applicable service. In no event shall Cardinal be liable for incidental or consequential damages, including, without limitation, business interruptions, loss of use, or loss of profits incurred by client, its subsidiaries, affiliates or successors arising out of or related to the performance of the services hereunder by Cardinal, regardless of whether such claim is based upon any of the above stated reasons or otherwise. Results relate only to the samples identified above. This report shall not be reproduced except in full with written approval of Cardinal Laboratories.

Celey D. Keene, Lab Director/Quality Manager



PHONE (575) 393-2326 • 101 E. MARLAND • HOBBS, NM 88240

Analytical Results For:

ETECH Environmental & Safety Solutions, Inc.
FRED HOLMES
P. O. BOX 8469
MIDLAND TX, 79708
Fax To: (432) 563-2213

Received:	10/17/2012	Sampling Date:	10/17/2012
Reported:	10/22/2012	Sampling Type:	Soil
Project Name:	FREN FRIESS BATTERY	Sampling Condition:	** (See Notes)
Project Number:	253-3620-000	Sample Received By:	Jodi Henson
Project Location:	EDDY COUNTY, NM		

Sample ID: SP 4 BOTTOM 2' (H202533-05)

Chloride, SM4500Cl-B		mg/kg		Analyzed By: HM					
Analyte	Result	Reporting Limit	Analyzed	Method Blank	BS	% Recovery	True Value QC	RPD	Qualifier
Chloride	1550	16.0	10/18/2012	ND	416	104	400	0.00	

Sample ID: SP 5 E. WALL 1' (H202533-06)

Chloride, SM4500Cl-B		mg/kg		Analyzed By: HM					
Analyte	Result	Reporting Limit	Analyzed	Method Blank	BS	% Recovery	True Value QC	RPD	Qualifier
Chloride	256	16.0	10/19/2012	ND	416	104	400	0.00	

Sample ID: SP 5 BOTTOM 2' (H202533-07)

Chloride, SM4500Cl-B		mg/kg		Analyzed By: HM					
Analyte	Result	Reporting Limit	Analyzed	Method Blank	BS	% Recovery	True Value QC	RPD	Qualifier
Chloride	336	16.0	10/19/2012	ND	416	104	400	0.00	

Sample ID: SP 5 N. WALL 1' (H202533-08)

Chloride, SM4500Cl-B		mg/kg		Analyzed By: HM					
Analyte	Result	Reporting Limit	Analyzed	Method Blank	BS	% Recovery	True Value QC	RPD	Qualifier
Chloride	80.0	16.0	10/19/2012	ND	416	104	400	0.00	

Cardinal Laboratories

*=Accredited Analyte

PLEASE NOTE: Liability and Damages. Cardinal's liability and client's exclusive remedy for any claim arising, whether based in contract or tort, shall be limited to the amount paid by client for analyses. All claims, including those for negligence and any other cause whatsoever shall be deemed waived unless made in writing and received by Cardinal within thirty (30) days after completion of the applicable service. In no event shall Cardinal be liable for incidental or consequential damages, including, without limitation, business interruptions, loss of use, or loss of profits incurred by client, its subsidiaries, affiliates or successors arising out of or related to the performance of the services hereunder by Cardinal, regardless of whether such claim is based upon any of the above stated reasons or otherwise. Results relate only to the samples identified above. This report shall not be reproduced except in full with written approval of Cardinal Laboratories.

Celestine D. Keene

Celestine D. Keene, Lab Director/Quality Manager

Notes and Definitions

ND Analyte NOT DETECTED at or above the reporting limit
RPD Relative Percent Difference
** Samples not received at proper temperature of 6°C or below.
*** Insufficient time to reach temperature.
- Chloride by SM4500Cl-B does not require samples be received at or below 6°C
Samples reported on an as received basis (wet) unless otherwise noted on report

Cardinal Laboratories

* = Accredited Analyte

PLEASE NOTE: Liability and Damages. Cardinal's liability and client's exclusive remedy for any claim arising, whether based in contract or tort, shall be limited to the amount paid by client for analyses. All claims, including those for negligence and any other cause whatsoever shall be deemed waived unless made in writing and received by Cardinal within thirty (30) days after completion of the applicable service. In no event shall Cardinal be liable for incidental or consequential damages, including, without limitation, business interruptions, loss of use, or loss of profits incurred by client, its subsidiaries, affiliates or successors arising out of or related to the performance of the services hereunder by Cardinal, regardless of whether such claim is based upon any of the above stated reasons or otherwise. Results relate only to the samples identified above. This report shall not be reproduced except in full with written approval of Cardinal Laboratories.



Celey D. Keene, Lab Director/Quality Manager



CHAIN-OF-CUSTODY AND ANALYSIS REQUEST

101 East Marland, Hobbs, NM 88240
(575) 393-2326 FAX (575) 393-2476

Company Name: <u>Etech</u>		BILL TO		ANALYSIS REQUEST																		
Project Manager: <u>Fred Holmes</u>		P.O. #: <u>253-3620-000</u>																				
Address: _____		Company: <u>Etech</u>																				
City: _____ State: _____ Zip: _____		Attn: _____																				
Phone #: _____ Fax #: _____		Address: _____																				
Project #: <u>253-3620-000</u> Project Owner: _____		City: _____																				
Project Name: <u>Fren Friesse Battery</u>		State: _____ Zip: _____																				
Project Location: <u>Eddy county</u>		Phone #: _____																				
Sampler Name: <u>Terry Osborn</u>		Fax #: _____																				
FOR LAB USE ONLY																						
Lab I.D.	Sample I.D.	ICIRABOR (COMP)	# CONTAINERS	GROUNDWATER	WASTEWATER	SOIL	LOIL	SLUDGE	OTHER	ACID/BASE	ICE/COOL	OTHER	DATE	TIME	Chlorides							
<u>H202533</u>																						
<u>1 SP1 Bottom 2'</u>													<u>10/17</u>									
<u>2 SP2 Bottom 2'</u>																						
<u>3 SP2 E wall 1'</u>																						
<u>4 SP3 Bottom 2'</u>																						
<u>5 SP4 Bottom 2'</u>																						
<u>6 SP5 E wall 1'</u>																						
<u>7 SP5 Bottom 2'</u>																						
<u>8 SP5 N. wall 1'</u>																						
<small>PLEASE NOTE: Liability and Damages. Cardinal's liability and coverage is limited to the amount paid by the client for the analysis. All claims, including those for negligence and any other cause whatsoever shall be deemed waived unless made in writing and received by Cardinal within 30 days after completion of the analytical service. In no event shall Cardinal be liable for incidental or consequential damages, including without limitation, business interruptions, loss of use, or loss of profits incurred by client, its subsidiaries, affiliates or subcontractors arising out of or related to the performance of services rendered by Cardinal, regardless of whether such claim is based upon any of the above stated reasons or otherwise.</small>																						
Relinquished By: <u>Terry Osborn</u>		Date: <u>10-17-12</u>		Received By: <u>Stephen W. Henson</u>		Phone Result: <input type="checkbox"/> Yes <input type="checkbox"/> No		Add'l Phone #:														
		Time: _____				Fax Result: <input type="checkbox"/> Yes <input type="checkbox"/> No		Add'l Fax #:														
Relinquished By: <u>Stephen W. Henson</u>		Date: <u>10-17</u>		Received By: <u>Terry Osborn</u>																		
Time: <u>11:45</u>																						
Delivered By: (Circle One)				Sample Condition		CHECKED BY: <u>CH</u>																
Sampler - UPS - Bus - Other:				Cool Intact: <input type="checkbox"/> Yes <input type="checkbox"/> No		(Initials)																

† Cardinal cannot accept verbal changes. Please fax written changes to (575) 393-2326

Appendix D

November 24th, 2012 BLM Closure Approval

RICE Environmental Consulting and Safety (RECS)
P.O. Box 2948 Hobbs, NM 88241
Phone 575.393.2967

Gregston, Terry G

From: Gregston, Terry G
Sent: Saturday, November 24, 2012 5:52 PM
To: 'Kit Prichard'; mike.bratcher@state.nm.us
Cc: Gary Wink; Ron Ragland; Joë Hernandez; Fred Holmes; Steve McGee
Subject: RE: Fren Friess Battery Backfill Request

Gentlemen,

This notification is in regard to the following location and undesirable event:

Event Number: NU12185TG
Event Date: 8/23/2012
Event Name: Fren Battery-Friess Federal 5
Legals: T17S/R31E, sec. 19, NWSE

A review of this case indicates that soil samples that are above closure levels are in proximity to standing equipment. The BLM approves closure of the excavation and full mitigation of the contaminants will be addressed at abandonment of the location. OCD like approval is required.

Thank you for your attention to these concerns,

Terry Gregston
Environmental Protection Specialist
Bureau of Land Management
620 E. Greene St.
Carlsbad, NM 88220
Office (575) 234-5958
Cell (575) 361-2635
Fax (575) 234-5927

Confidentiality Warning: This message along with any attachments are intended only for use of the individual or entity to which it is addressed and may contain information that is privileged or confidential and exempt from disclosure under applicable law. If the reader of this message is not the intended recipient or the employee or agent responsible for delivering this message to the intended recipient, you are hereby notified that any dissemination, distribution, or copying of this communication is strictly prohibited. If you have received this communication in error, please notify the sender immediately.

From: Kit Prichard [mailto:kit@etechenv.com]
Sent: Tuesday, November 13, 2012 10:49 AM
To: Gregston, Terry G; mike.bratcher@state.nm.us
Cc: Gary Wink; Ron Ragland; Joe Hernandez; Fred Holmes; Steve McGee
Subject: Fren Friess Battery Backfill Request

Mike & Terry ,

Attached is the backfill request for the Fren Friess Battery for your approval. Thank you Have a great day.

Kit Prichard

Appendix E

Photo Documentation

RICE Environmental Consulting and Safety (RECS)
P.O. Box 2948 Hobbs, NM 88241
Phone 575.393.2967

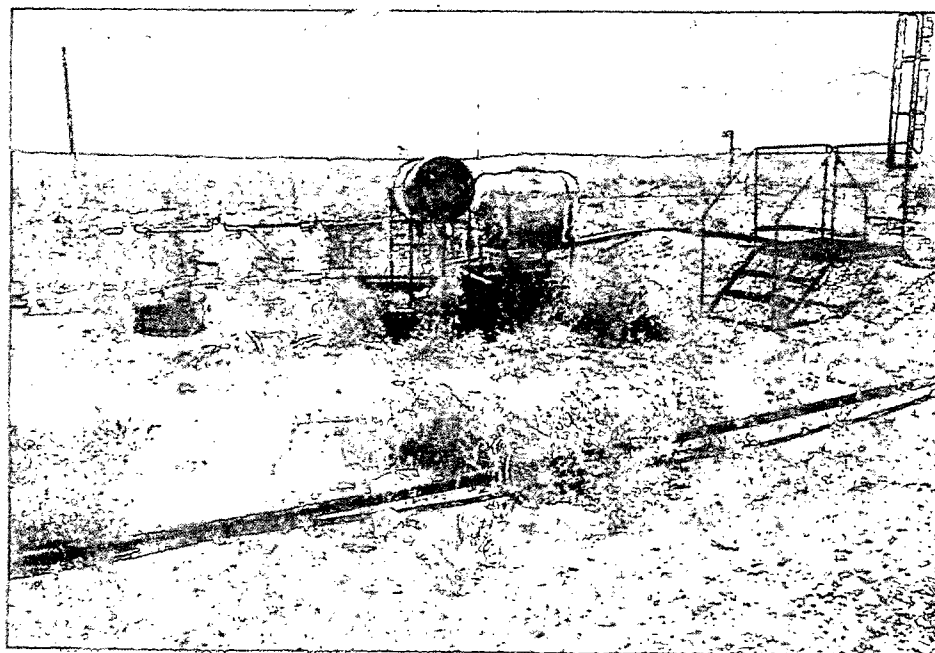
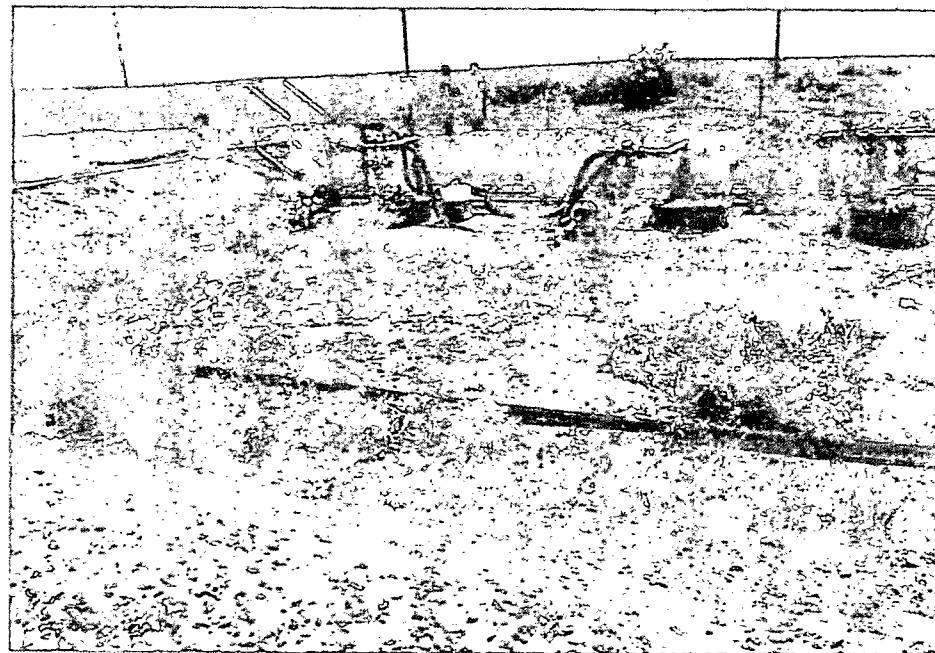
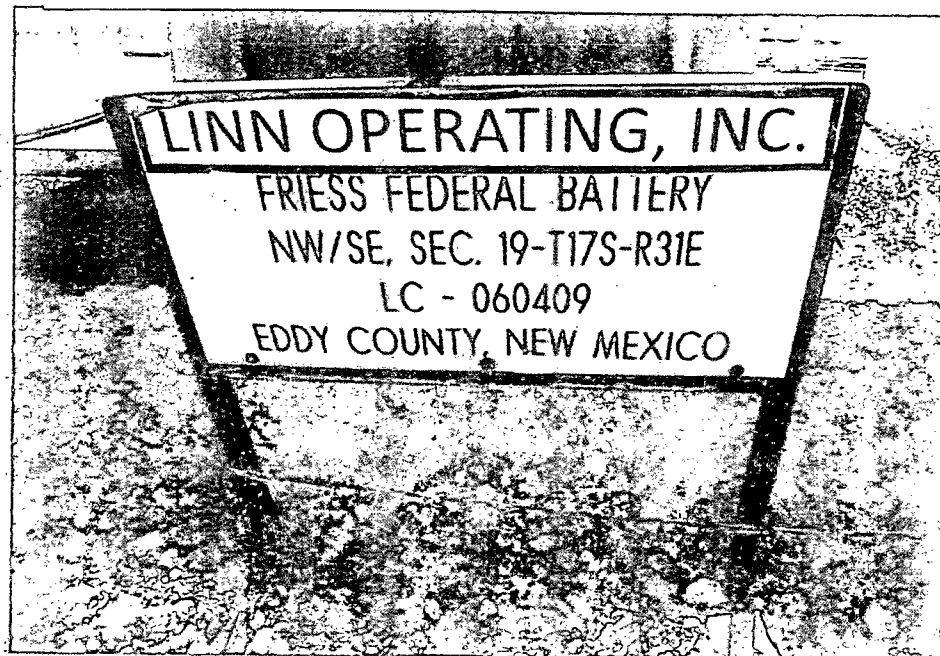

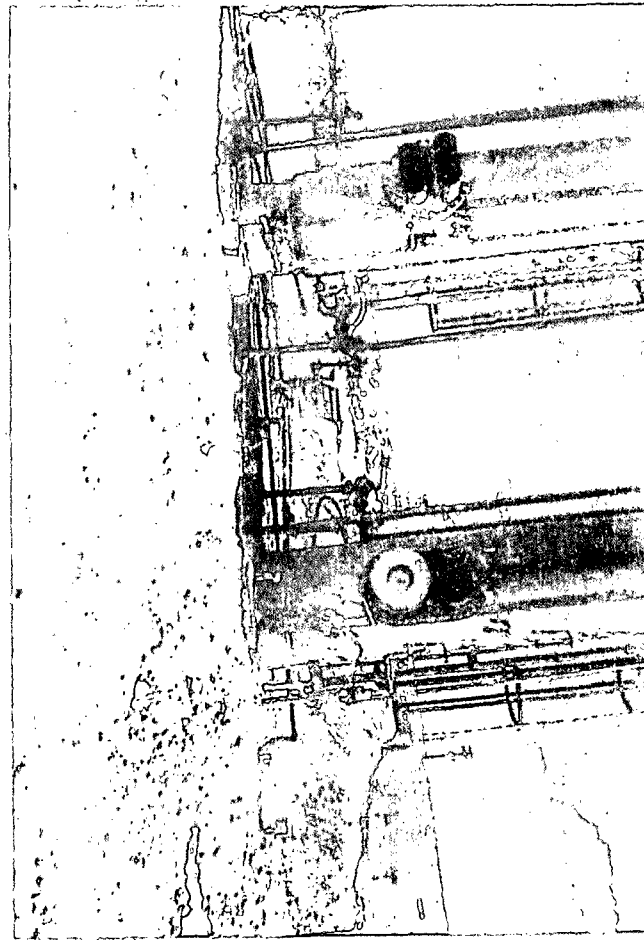
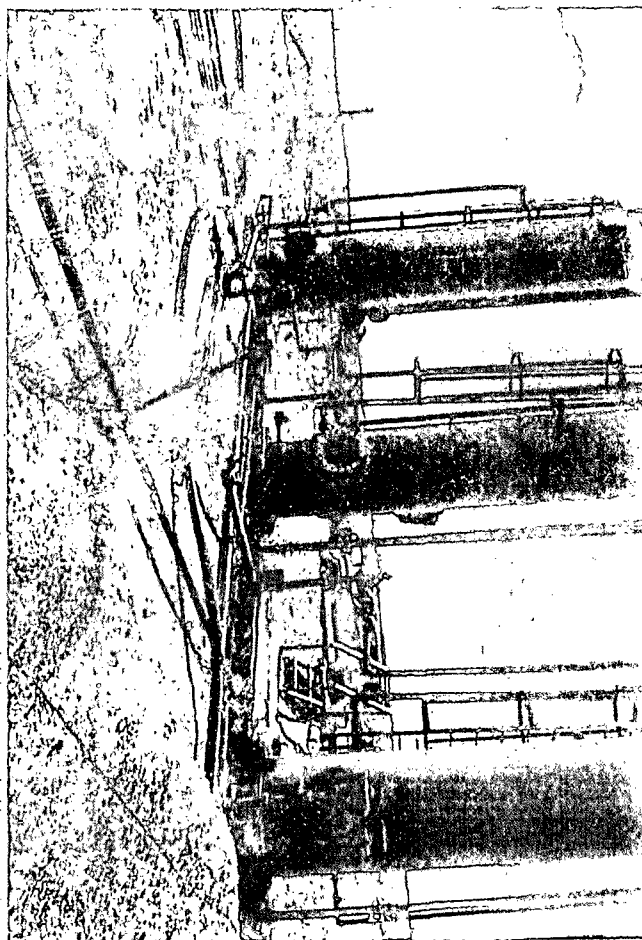
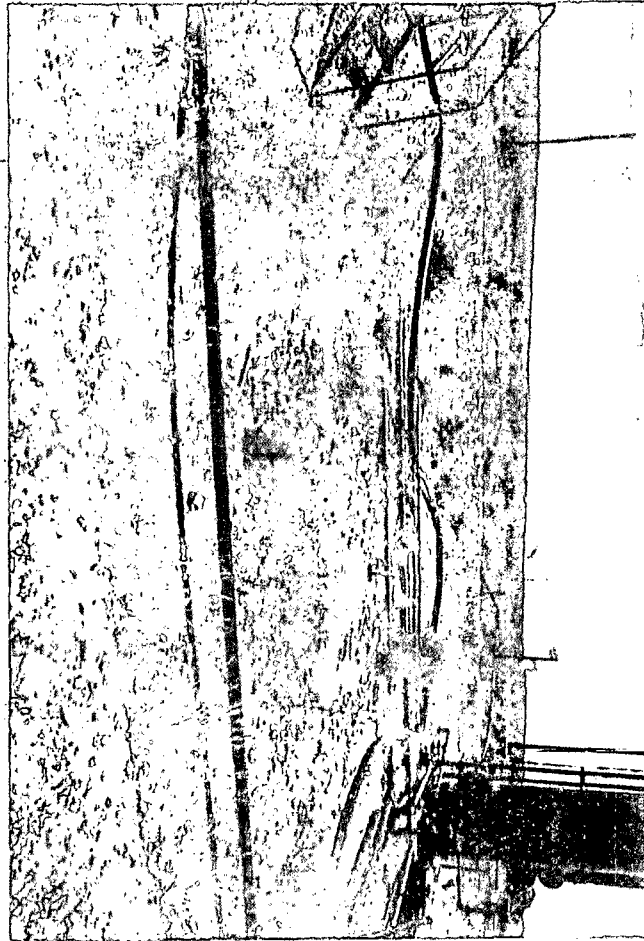
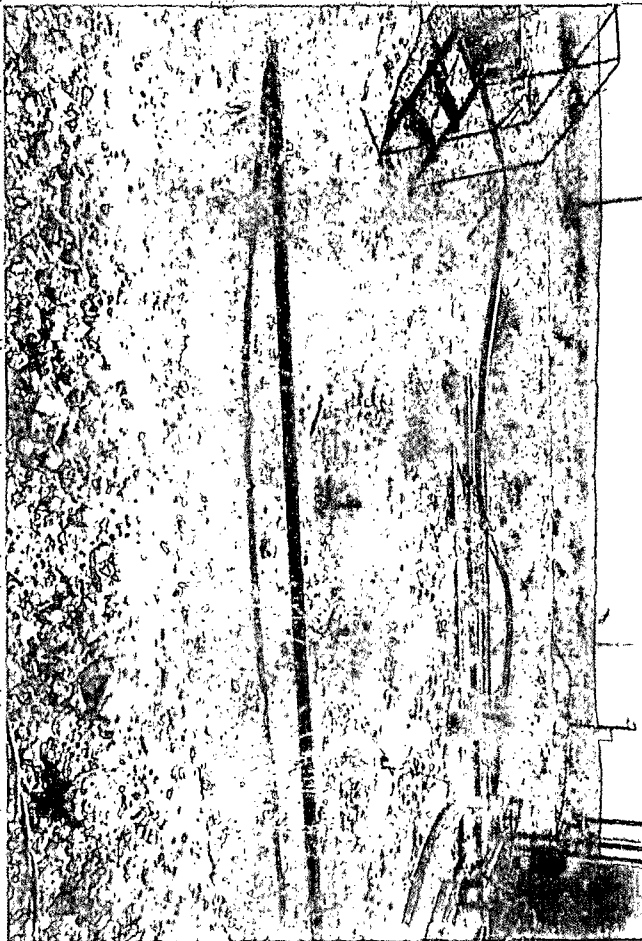

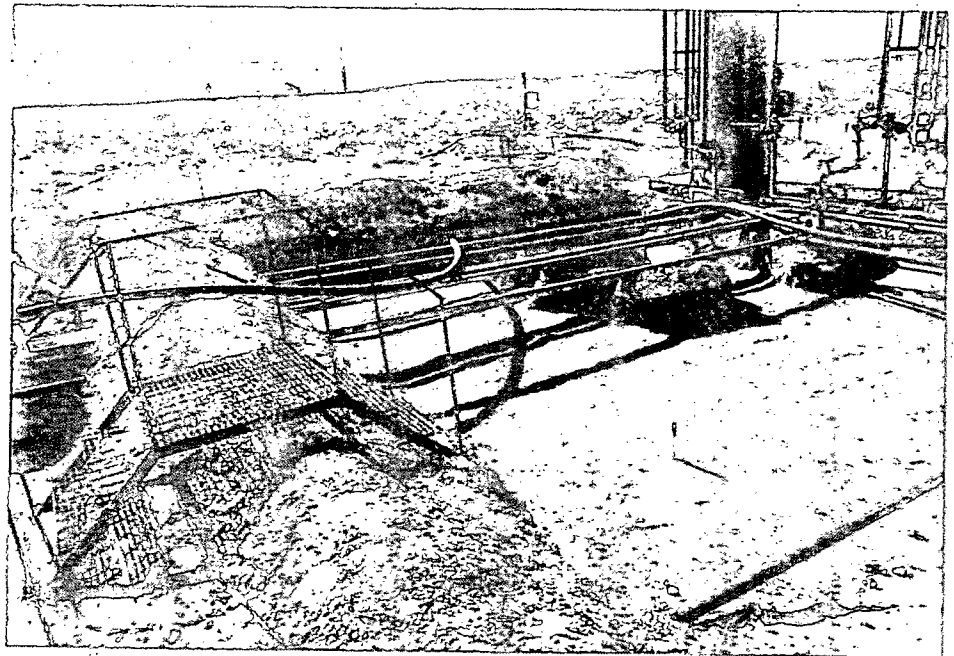
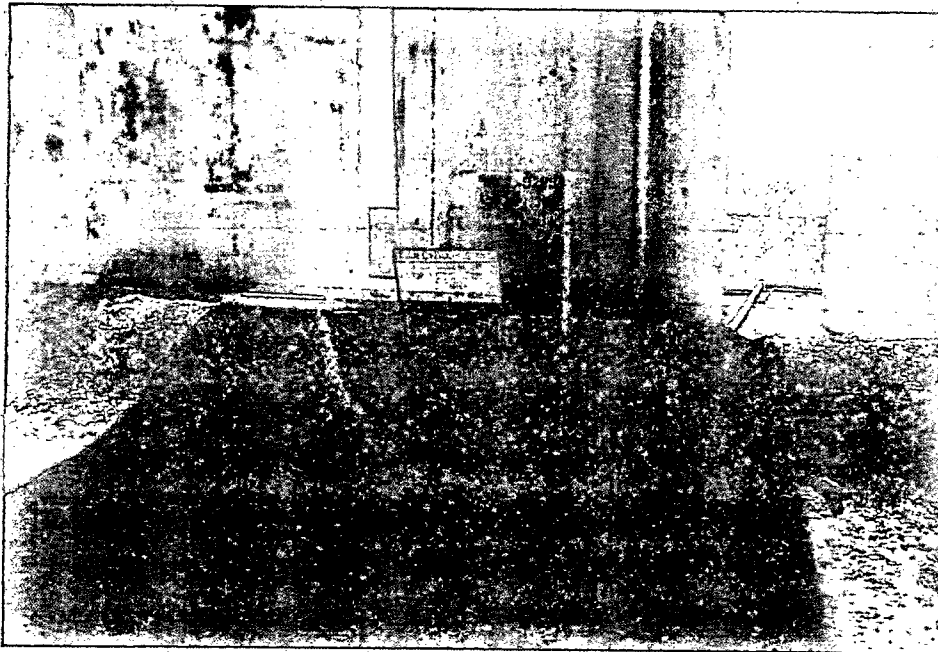
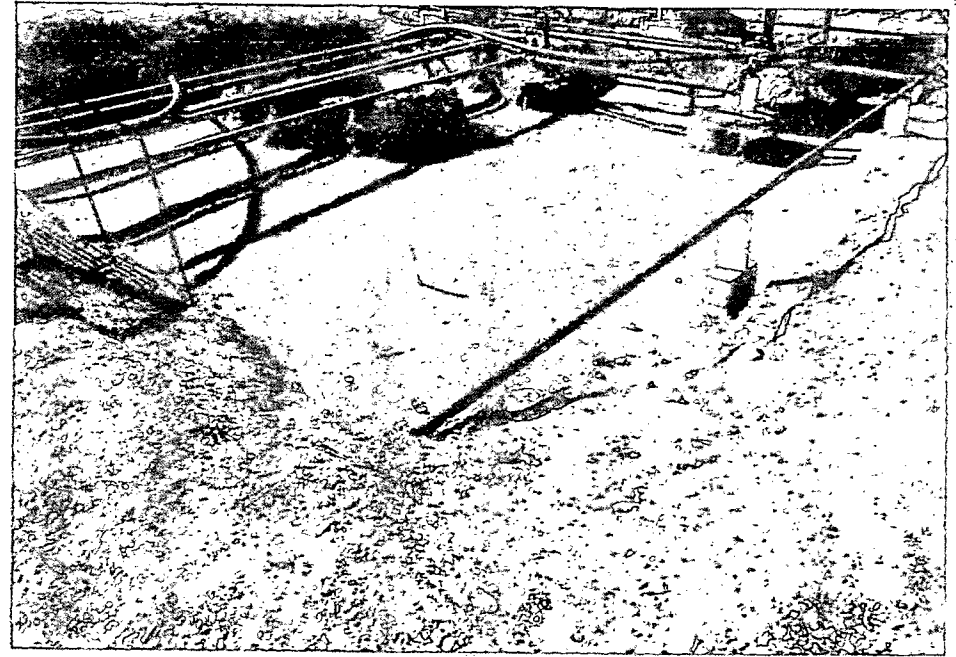
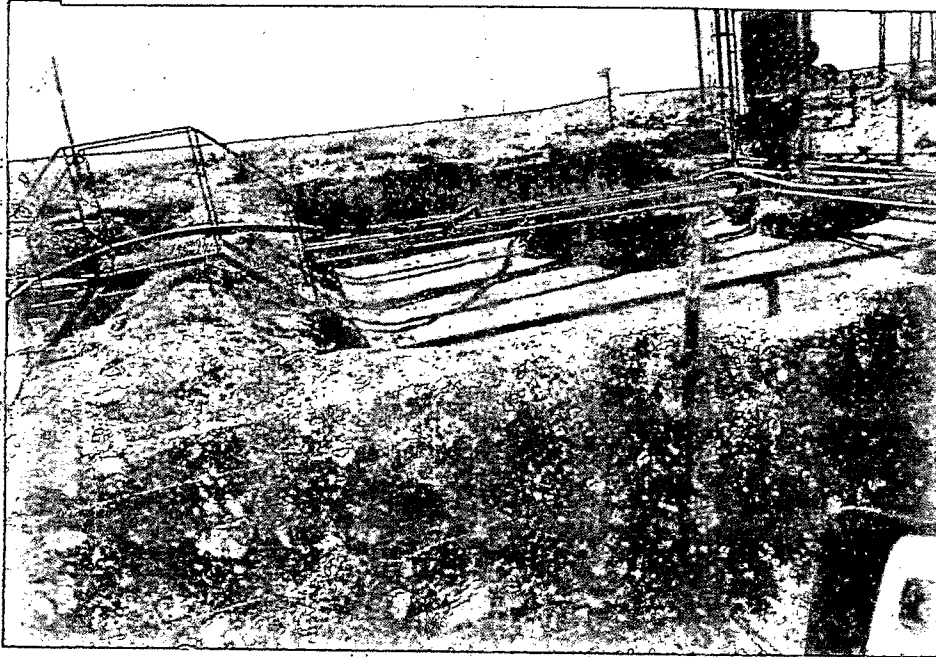

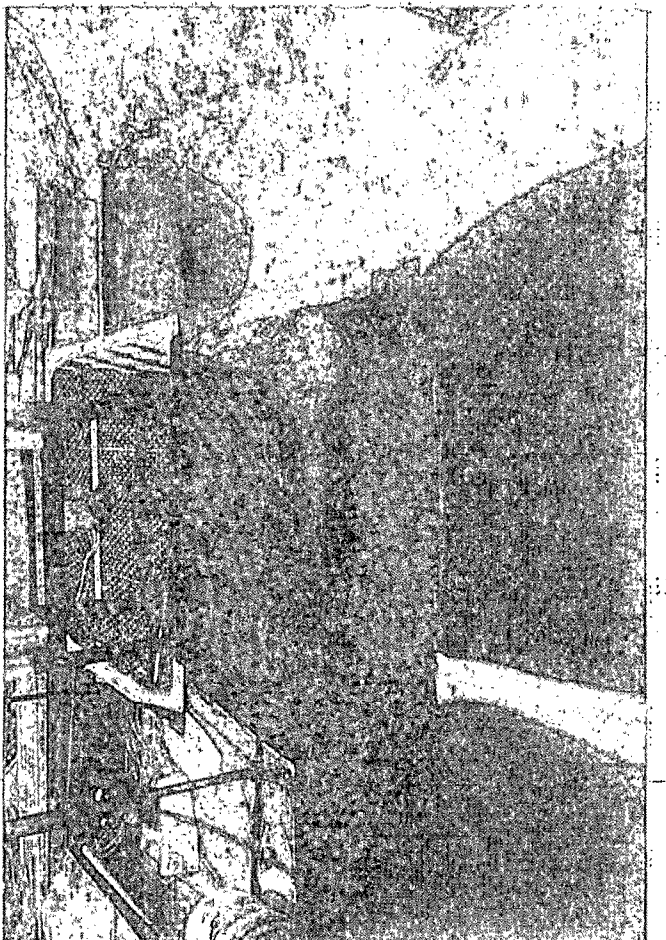
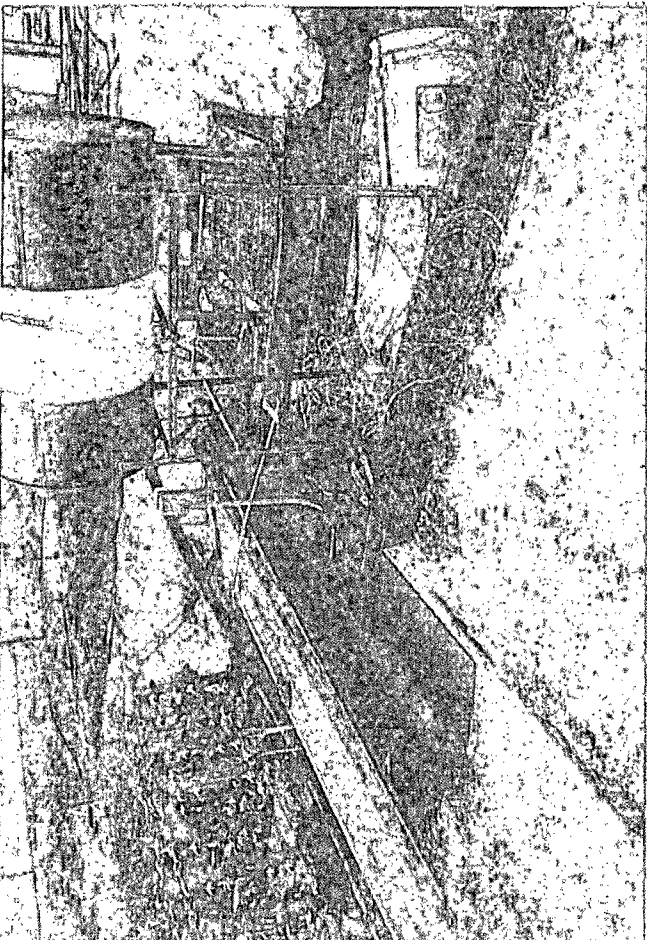
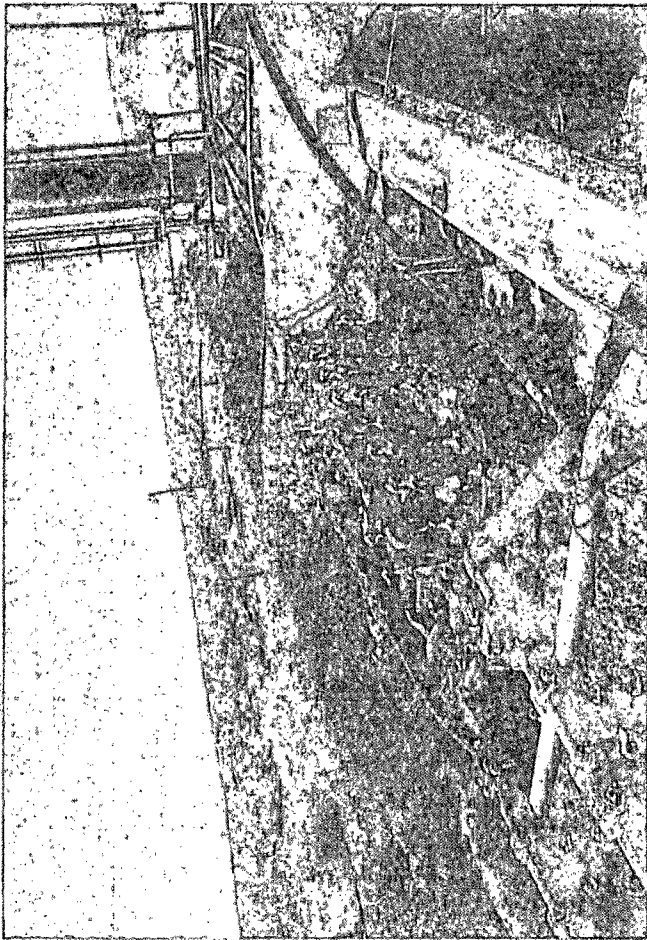

Linn Fren Battery - Friess Fed #5 Inj. - Final Photos - 12/18/12

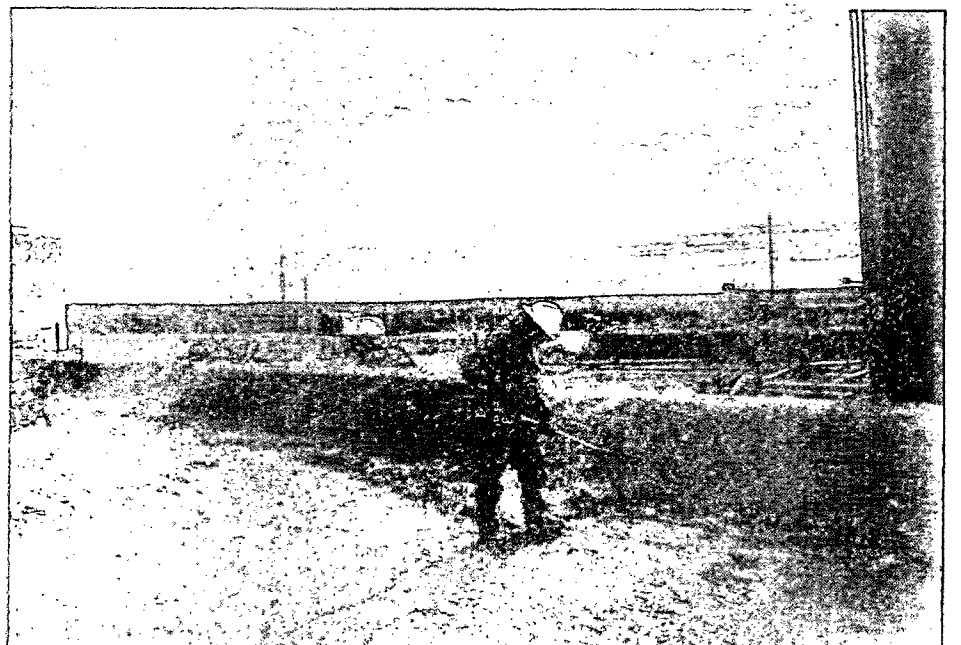
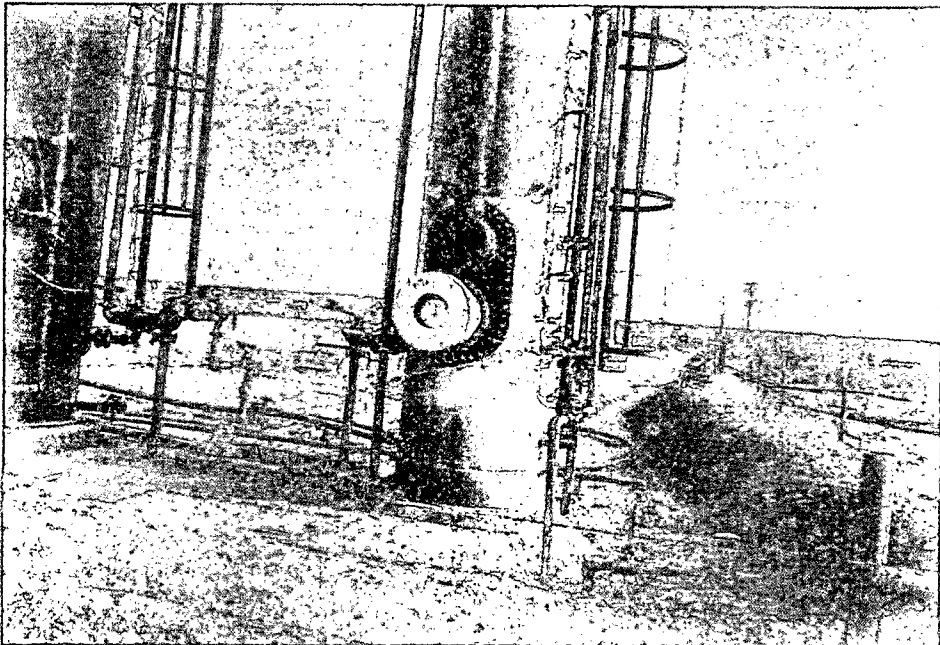
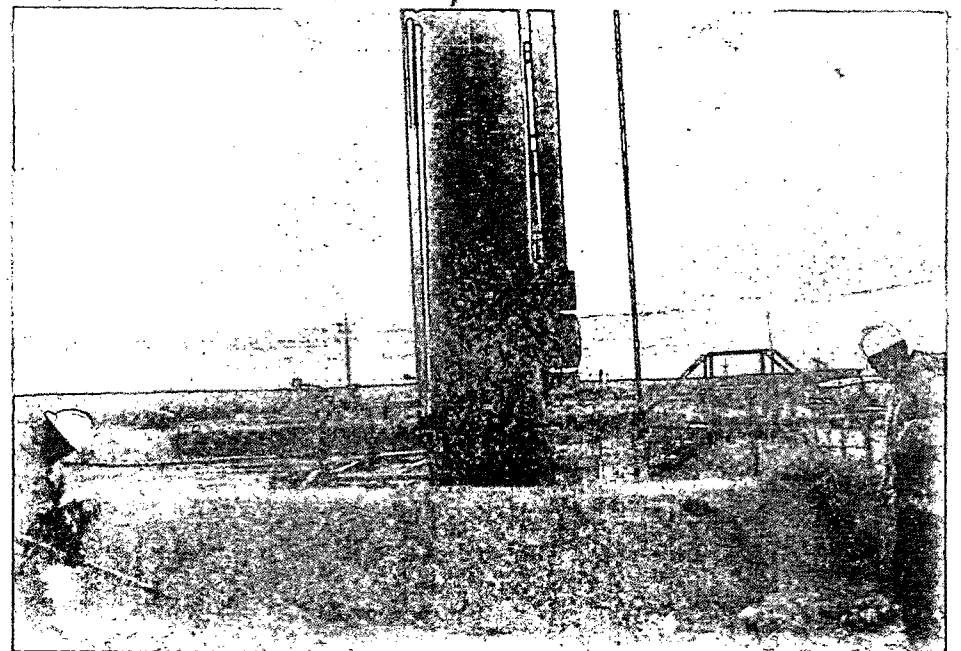
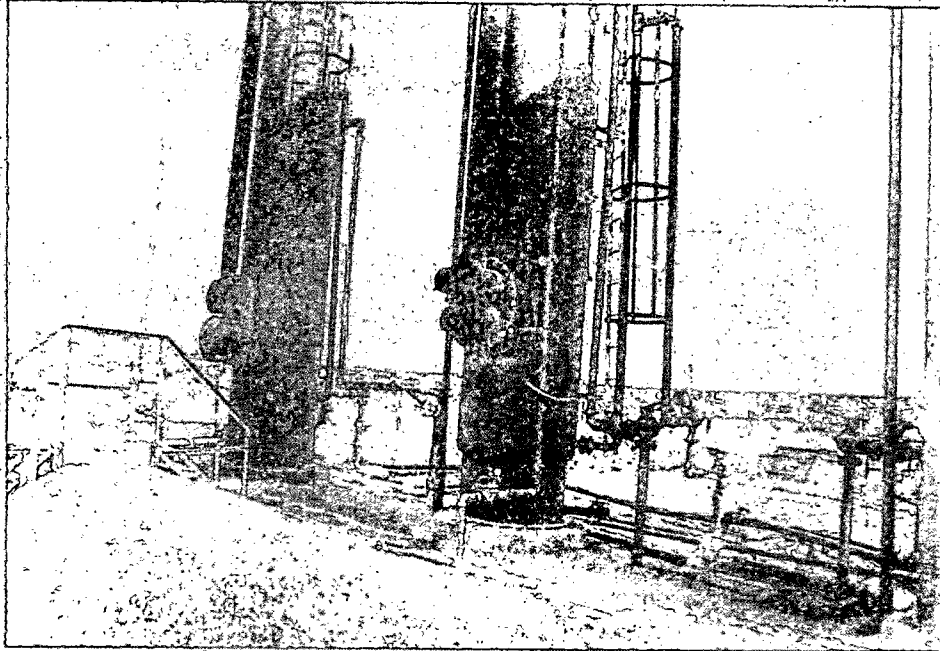

Appendix F

Final C-141

RICE Environmental Consulting and Safety (RECS)
P.O. Box 2948 Hobbs, NM 88241
Phone 575.393.2967

District I
1625 N. French Dr., Hobbs, NM 88240
District II
811 S. First St., Artesia, NM 88210
District III
1000 Rio Brazos Road, Aztec, NM 87410
District IV
1220 S. St. Francis Dr., Santa Fe, NM 87505

State of New Mexico
Energy Minerals and Natural Resources
Oil Conservation Division
1220 South St. Francis Dr.
Santa Fe, NM 87505

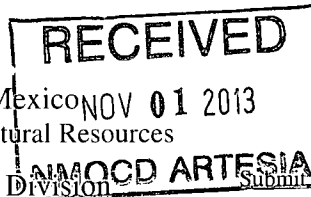

Form C-141
Revised August 8, 2011

Copy to appropriate District Office in
accordance with 19.15.29 NMAC.

Release Notification and Corrective Action

OPERATOR

☐ Initial Report ☒ Final Report

Name of Company	Linn Energy	Contact	Brian Wall
Address	2130 W. Bender Blvd., Hobbs, NM 88240	Telephone No.	(806) 367-0645
Facility Name	Fren Battery - Friess Fed #5 Inj	Facility Type	Battery
Surface Owner	BLM	Mineral Owner	BLM
		API No.	3001529719

LOCATION OF RELEASE

Unit Letter	Section	Township	Range	Feet from the	North/South Line	Feet from the	East/West Line	County
J	19	17S	31E	2220	FSL	1434	FEL	Eddy

Latitude 32.8188881725711 Longitude -103.905195940205

NATURE OF RELEASE

Type of Release	Produced water	Volume of Release	60 bbls	Volume Recovered	45 bbls
Source of Release	Steel Pipeline	Date and Hour of Occurrence	8/23/12 10:00 am	Date and Hour of Discovery	8/23/12 10:30 am
Was Immediate Notice Given?	<input checked="" type="checkbox"/> Yes <input type="checkbox"/> No <input type="checkbox"/> Not Required	If YES, To Whom?	M. Bratcher - NMOCD; Terry Gregston - BLM		
By Whom?	Joe Hernandez	Date and Hour	8/23/12 12:00 pm		
Was a Watercourse Reached?	<input type="checkbox"/> Yes <input checked="" type="checkbox"/> No	If YES, Volume Impacting the Watercourse.			

If a Watercourse was Impacted, Describe Fully.*

Describe Cause of Problem and Remedial Action Taken.*

Linn arrived at battery and found water inside the dike. The water dump line was corroded going into the tanks and dumped water out of the hole into the dike.

Describe Area Affected and Cleanup Action Taken.*

A 45' x 45' area was affected inside the diked area. The site was excavated to 1 - 2.5 ft bgs under the supervision of E-Tech Environmental (E-Tech). On October 16th, 2012, BLM stated that per BLM's conversation with E-Tech, it was determined that further excavation may compromise the integrity of standing equipment on site and/or prove to be a safety hazard. BLM requested that confirmation samples be pulled and sent to a lab. On October 17th, 2012, E-Tech took final samples of the site and sent them to a commercial laboratory for analysis. This final data was sent to BLM on November 7th, 2012 with a request to backfill the site. BLM responded on November 24th, 2012 that the soil samples above closure levels are in proximity to standing equipment. BLM approved closure of the excavation and required full mitigation of the contaminants at the abandonment of the location. The site was backfilled with clean, imported caliche.

I hereby certify that the information given above is true and complete to the best of my knowledge and understand that pursuant to NMOCD rules and regulations all operators are required to report and/or file certain release notifications and perform corrective actions for releases which may endanger public health or the environment. The acceptance of a C-141 report by the NMOCD marked as "Final Report" does not relieve the operator of liability should their operations have failed to adequately investigate and remediate contamination that pose a threat to ground water, surface water, human health or the environment. In addition, NMOCD acceptance of a C-141 report does not relieve the operator of responsibility for compliance with any other federal, state, or local laws and/or regulations.

OIL CONSERVATION DIVISION

Signature: <i>Fred B Wall</i>	Approved by Environmental Specialist:		
Printed Name: Brian Wall			
Title: Construction Foreman II	Approval Date:	Expiration Date:	
E-mail Address: Bwall@linenergy.com	Conditions of Approval:		Attached <input type="checkbox"/>
Date:	Phone: (806) 367-0645		

* Attach Additional Sheets If Necessary