

ABOVE THIS LINE FOR DIVISION USE ONLY

NEW MEXICO OIL CONSERVATION DIVISION

- Engineering Bureau -

1220 South St. Francis Drive, Santa Fe, NM 87505



ADMINISTRATIVE APPLICATION CHECKLIST

THIS CHECKLIST IS MANDATORY FOR ALL ADMINISTRATIVE APPLICATIONS FOR EXCEPTIONS TO DIVISION RULES AND REGULATIONS WHICH REQUIRE PROCESSING AT THE DIVISION LEVEL IN SANTA FE

Application Acronyms:

[NSL-Non-Standard Location] [NSP-Non-Standard Proration Unit] [SD-Simultaneous Dedication]
 [DHC-Downhole Commingling] [CTB-Lease Commingling] [PLC-Pool/Lease Commingling]
 [PC-Pool Commingling] [OLS - Off-Lease Storage] [OLM-Off-Lease Measurement]
 [WFX-Waterflood Expansion] [PMX-Pressure Maintenance Expansion]
 [SWD-Salt Water Disposal] [IPI-Injection Pressure Increase]
 [EOR-Qualified Enhanced Oil Recovery Certification] [PPR-Positive Production Response]

[1] TYPE OF APPLICATION - Check Those Which Apply for [A]

- [A] Location - Spacing Unit - Simultaneous Dedication
☐ NSL ☐ NSP ☐ SD

Check One Only for [B] or [C]

- [B] Commingling - Storage - Measurement
☐ DHC ☒ CTB ☐ PLC ☐ PC ☐ OLS ☐ OLM

- [C] Injection - Disposal - Pressure Increase - Enhanced Oil Recovery
☐ WFX ☐ PMX ☐ SWD ☐ IPI ☐ EOR ☐ PPR

- [D] Other: Specify _____

[2] NOTIFICATION REQUIRED TO: - Check Those Which Apply, or Does Not Apply

- [A] ☒ Working, Royalty or Overriding Royalty Interest Owners
 [B] ☐ Offset Operators, Leaseholders or Surface Owner
 [C] ☐ Application is One Which Requires Published Legal Notice
 [D] ☒ Notification and/or Concurrent Approval by BLM or SLO
U.S. Bureau of Land Management - Commissioner of Public Lands, State Land Office
 [E] ☒ For all of the above, Proof of Notification or Publication is Attached, and/or,
 [F] ☒ Waivers are Attached

[3] SUBMIT ACCURATE AND COMPLETE INFORMATION REQUIRED TO PROCESS THE TYPE OF APPLICATION INDICATED ABOVE.

[4] **CERTIFICATION:** I hereby certify that the information submitted with this application for administrative approval is **accurate** and **complete** to the best of my knowledge. I also understand that **no action** will be taken on this application until the required information and notifications are submitted to the Division.

Note: Statement must be completed by an individual with managerial and/or supervisory capacity.

Miriam Morales
Print or Type Name

Miriam Morales
Signature

Production Analyst
Title

3/23/15
Date

mmorales@yatespetroleum.com
e-mail Address

- CTB
 - Yates Petroleum Company
 25575
 2015 MAR 25 P 3:23
 RECEIVED OCO
 Well
 - CANAWAN BUU
 State 64
 30-025-416W
 - other wells
 Pool
 - Triste Dunn
 Bone Spring, East
 96682

District I
1625 N. French Drive, Hobbs, NM 88240
District II
1301-W. Grand Ave., Artesia, NM-88210
District III
1000 Rio Brazos Road, Aztec, NM 87410
District IV
1220 S. St Francis Dr. Santa Fe, NM
87505

State of New Mexico
Energy, Minerals and Natural Resources Department

Form C-107-B
Revised June 10, 2003

OIL CONSERVATION DIVISION

1220 S. St Francis Drive
Santa Fe, New Mexico 87505

Submit the original
application to the Santa Fe
office with one copy to the
appropriate District Office.

APPLICATION FOR SURFACE COMMINGLING (DIVERSE OWNERSHIP)

OPERATOR NAME: Yates Petroleum Corporation
OPERATOR ADDRESS: 105 South Fourth St. Artesia, NM 88210
APPLICATION TYPE:

☐ Pool Commingling ☒ Lease Commingling ☐ Pool and Lease Commingling ☐ Off-Lease Storage and Measurement (Only if not Surface Commingled)

LEASE TYPE: ☐ Fee ☒ State ☐ Federal

Is this an Amendment to existing Order? ☐ Yes ☒ No If "Yes", please include the appropriate Order No. _____
Have the Bureau of Land Management (BLM) and State Land office (SLO) been notified in writing of the proposed commingling
☒ Yes ☐ No

(A) POOL COMMINGLING
Please attach sheets with the following information

(1) Pool Names and Codes	Gravities / BTU of Non-Commingled Production	Calculated Gravities / BTU of Commingled Production		Calculated Value of Commingled Production	Volumes

- (2) Are any wells producing at top allowables? ☐ Yes ☐ No
(3) Has all interest owners been notified by certified mail of the proposed commingling? ☐ Yes ☐ No.
(4) Measurement type: ☐ Metering ☐ Other (Specify)
(5) Will commingling decrease the value of production? ☐ Yes ☐ No If "yes", describe why commingling should be approved

(B) LEASE COMMINGLING
Please attach sheets with the following information

- (1) Pool Name and Code. Triste Draw; Bone Spring, east #96682
(2) Is all production from same source of supply? ☒ Yes ☐ No
(3) Has all interest owners been notified by certified mail of the proposed commingling? ☒ Yes ☐ No
(4) Measurement type: ☒ Metering ☐ Other (Specify)

(C) POOL and LEASE COMMINGLING
Please attach sheets with the following information

- (1) Complete Sections A and E.

(D) OFF-LEASE STORAGE and MEASUREMENT
Please attached sheets with the following information

- (1) Is all production from same source of supply? ☐ Yes ☐ No
(2) Include proof of notice to all interest owners.

(E) ADDITIONAL INFORMATION (for all application types)
Please attach sheets with the following information

- (1) A schematic diagram of facility, including legal location.
(2) A plat with lease boundaries showing all well and facility locations. Include lease numbers if Federal or State lands are involved.
(3) Lease Names, Lease and Well Numbers, and API Numbers.

I hereby certify that the information above is true and complete to the best of my knowledge and belief.

SIGNATURE: Miriam Morales TITLE: Production Analyst DATE: 3/23/15

TYPE OR PRINT NAME Miriam Morales TELEPHONE NO.: (575) 748-1471

E-MAIL ADDRESS: mmorales@yatespetroleum.com

Submit 1 Copy To Appropriate District Office
District I - (575) 393-6161
1625 N. French Dr., Hobbs, NM 88240
District II - (575) 748-1283
811 S. First St., Artesia, NM 88210
District III - (505) 334-6178
1000 Rio Brazos Rd., Aztec, NM 87410
District IV - (505) 476-3460
1220 S. St. Francis Dr., Santa Fe, NM 87505

State of New Mexico
Energy, Minerals and Natural Resources

Form C-103
Revised August 1, 2011

OIL CONSERVATION DIVISION

1220 South St. Francis Dr.
Santa Fe, NM 87505

WELL API NO.
30-025-41647

5. Indicate Type of Lease
STATE ☒ FEE ☐

6. State Oil & Gas Lease No.
VB-1743

7. Lease Name or Unit Agreement Name

Convoy BUC State

8. Well Number 1H

9. OGRID Number 025575

10. Pool name or Wildcat
Triste Draw; Bone Spring, east

SUNDRY NOTICES AND REPORTS ON WELLS

(DO NOT USE THIS FORM FOR PROPOSALS TO DRILL OR TO DEEPEN OR PLUG BACK TO A DIFFERENT RESERVOIR. USE "APPLICATION FOR PERMIT" (FORM C-101) FOR SUCH PROPOSALS.)

1. Type of Well: Oil Well ☒ Gas Well ☐ Other

2. Name of Operator
Yates Petroleum Corporation

3. Address of Operator
105 S. Fourth Street Artesia, NM 88210

4. Well Location

Unit Letter P : 15 feet from the S line and 400 feet from the E line
Section 28 Township 24S Range 33E NMPM Lea County

11. Elevation (Show whether DR, RKB, RT, GR, etc.)
3,481' GR

12. Check Appropriate Box to Indicate Nature of Notice, Report or Other Data

NOTICE OF INTENTION TO:

PERFORM REMEDIAL WORK ☐ PLUG AND ABANDON ☐
TEMPORARILY ABANDON ☐ CHANGE PLANS ☐
PULL OR ALTER CASING ☐ MULTIPLE COMPL ☐
DOWNHOLE COMMINGLE ☐

OTHER: Surface Lease Commingle ☒

SUBSEQUENT REPORT OF:

REMEDIAL WORK ☐ ALTERING CASING ☐
COMMENCE DRILLING OPNS. ☐ P AND A ☐
CASING/CEMENT JOB ☐

OTHER: ☐

13. Describe proposed or completed operations. (Clearly state all pertinent details, and give pertinent dates, including estimated date of starting any proposed work). SEE RULE 19.15.7.14 NMAC. For Multiple Completions: Attach wellbore diagram of proposed completion or recompletion.

Yates Petroleum respectfully requests administrative approval to Surface lease commingle oil and gas production for the Caravan BVV State #6H, 7H, Caravan BVW State #8H, 9H, 10H, Caravan BVX State #11H, Convoy BUC State #1H and #2H.

The battery is located at Sec. 33-T24S-R33E, Unit C. Please see attached site security diagram.
The ownership is diversified. All owners have been notified and copies of certified receipts and letters are attached.

Oil Measurement

Each of these wells will be equipped with continuously metering separators for oil production prior to oil being commingled for sales at the battery. Total sales/production will be allocated back to each individual well using the metered (daily well tests) volumes. Metered volumes will be compared to totals battery volumes daily and monthly for accuracy. Any vapor recovery gas shall be included in this application.

Estimated daily oil production for the Caravan #6H is 400 bbls, Caravan #7H is 350 bbls, Caravan #8H is 220 bbls, Caravan #9H is 316 bbls, Caravan #10H is 145 bbls, Caravan #11H is 700 bbls, Convoy #1H is 700 bbls, and for the Convoy #2H is 297 bbls.

Gas Measurement

Total gas production and sales/transferred volumes will be based on the measurement at the CDP and allocated back to each well based on EFM daily readings.
The Agave's CDP meter #11049 is located at the battery.

Estimated daily gas production for the Caravan #6H is 310 MCF, Caravan #7H is 429 MCF, Caravan #8H is 374 MCF, Caravan #9H is 305 MCF, Caravan #10H is 153 MCF, Caravan #11H is 700 MCF, Convoy #1H is 700 MCF, and for the Convoy #2H is 484 MCF.

The purpose of the Surface Lease Commingle is in the interest of conservation, the reduction of environmental impact area, and overall emissions. It will not result in reduced royalty or improper measurement of production. Without approval for utilizing the same battery, it will become necessary to build separate facilities for each well.

I hereby certify that the information above is true and complete to the best of my knowledge and belief.

SIGNATURE Miriam Morales TITLE Production Analyst DATE 3/23/15

Type or print name Miriam Morales E-mail address: mmorales@yatespetroleum.com PHONE: 575-748-4200

For State Use Only

APPROVED BY: _____ TITLE _____ DATE _____

Conditions of Approval (if any):

Continuation for Surface lease commingle for the Convoy BUC State #1H

1 Caravan BVV State #6H —
Triste Draw; Bone Spring, east
Sec. 33-T24S-R33E
API #30-025-41610 ✓
St. lease #VB-0647 ✓
Lea County, NM

3 Caravan BVW State #8H *prod*
Triste Draw; Bone Spring, east
Sec. 33-T24S-R33E
API #30-025-41602 ✓
St. lease #VO-7363 ✓
Lea County, NM

5 Caravan BVW State #10H *prod*
Triste Draw; Bone Spring, east
Sec. 33-T24S-R33E
API #30-025-41744 ✓
St. lease #VO-7378 ✓
Lea County, NM

Convoy BUC State #1H —
Triste Draw; Bone Spring, east
Sec. 28-T24S-R33E
API #30-025-41647 ✓
St. lease #VB-1743
Lea County, NM

2 Caravan BVV State #7H —
Triste Draw; Bone Spring, east
Sec. 33-T24S-R33E ✓
API #30-025-41655 ✓
St. lease #VB-0647
Lea County, NM

4 Caravan BVW State #9H —
Triste Draw; Bone Spring, east
Sec. 33-T24S-R33E ✓
API #30-025-41641 ✓
St. lease #VO-7363
Lea County, NM

6 Caravan BVX State #11H —
Triste Draw; Bone Spring, east ✓
Sec. 33-T24S-R33E ✓
API #30-025-41638
St. lease #VO-7378
Lea County, NM

Convoy BUC State #2H *prod*
Triste Draw; Bone Spring, east
Sec. 28-T24S-R33E ✓
API# 30-025-41642 ✓
St. lease #VB-1743
Lea County, NM

DISTRICT I
1625 N. French Dr., Hobbs, NM 88240
Phone (505) 393-0181 Fax: (505) 393-0720

DISTRICT II
811 S. First St., Artesia, NM 88210
Phone (505) 748-1253 Fax: (505) 748-0720

DISTRICT III
1000 Rio Brazos Rd., Aztec, NM 87410
Phone (505) 334-6178 Fax: (505) 334-6170

DISTRICT IV
1220 S. St. Francis Dr., Santa Fe, NM 87505
Phone (505) 476-3480 Fax: (505) 476-3482

State of New Mexico
Energy, Minerals and Natural Resources Department

Form C-102
Revised August 1, 2011

HOBBS 003 one copy to appropriate District Office

OIL CONSERVATION DIVISION

1220 South St. Francis Dr.
Santa Fe, New Mexico 87505

FEB 12 2014

WELL LOCATION AND ACREAGE DEDICATION RECEIVED

☐ AMENDED REPORT

API Number 30-025-41647	Pool Code 96682	Pool Name Tristee Draw; Bone Spring, East
Property Code 040372	Property Name CONVOY BUC STATE	Well Number 1H
OGRID No. 025575	Operator Name YATES PETROLEUM CORPORATION	Elevation 3481

Surface Location

UL or lot No.	Section	Township	Range	Lot Idn	Feet from the	SOUTH/South line	Feet from the	East/EAST line	County
P	28	24 S	33 E		15	SOUTH	400	EAST	LEA

Bottom Hole Location If Different From Surface

UL or lot No.	Section	Township	Range	Lot Idn	Feet from the	SOUTH/South line	Feet from the	East/EAST line	County
A	28	24 S	33 E		330	NORTH	400	EAST	LEA

Dedicated Acres	Joint or Infill	Consolidation Code	Order No.
160			

NO ALLOWABLE WILL BE ASSIGNED TO THIS COMPLETION UNTIL ALL INTERESTS HAVE BEEN CONSOLIDATED
OR A NON-STANDARD UNIT HAS BEEN APPROVED BY THE DIVISION

N: 435813.6 E: 772687.0 (NAD83)	N: 435826.5 E: 775225.7 (NAD83)	N: 435839.3 E: 777864.4 (NAD83)
<p>PROPOSED BOTTOM HOLE LOCATION Lat - N 32°11'41.94" Long - W 103°34'11.95" NADSPCE- N 435507.4 E 777466.9 (NAD-83)</p> <p>Penetration Point 495 FSL 400 FEL</p> <p>Project Area →</p> <p>Producing Zone →</p> <p>SURFACE LOCATION Lat - N 32°10'53.11" Long - W 103°34'11.93" NADSPCE- N 430573.0 E 777503.6 (NAD-83)</p>		
N: 430533.9 E: 772624.5 (NAD83)	N: 430560.3 E: 777903.7 (NAD83)	N: 430587.1 E: 777930.1 (NAD83)

OPERATOR CERTIFICATION

I hereby certify that the information contained herein is true and complete to the best of my knowledge and belief, and that this organization either owns a working interest or undivided mineral interest in the land including the proposed bottom hole location or has a right to drill this well at this location pursuant to a contract with an owner of such a mineral or working interest, or to a voluntary pooling agreement or a compulsory pooling order heretofore entered by the Division.

Signature: *Bill McCrory* Date: 2-12-14

Printed Name: Bill McCrory

Email Address: bmccrory@yatespetroleum.com

SURVEYOR CERTIFICATION

I hereby certify that the well location shown on this plat was plotted from field notes of actual surveys made by me or under my supervision and that the same is true and correct to the best of my belief.

Date Surveyed: JANUARY 15, 2014

Signature of Professional Surveyor: *[Signature]*

Certificate Number: 7977

Scale: 1" = 1000'

WO Num.: 29968

FEB 20 2014

District I
1625 N. French Dr., Hobbs, NM 88240
Phone: (575) 393-6161 Fax: (575) 393-0720
District II
811 S. First St., Artesia, NM 88210
Phone: (575) 748-1283 Fax: (575) 748-9720
District III
1000 Rio Brazos Road, Aztec, NM 87410
Phone: (505) 334-6178 Fax: (505) 334-6170
District IV
1220 S. St. Francis Dr., Santa Fe, NM 87505
Phone: (505) 476-3460 Fax: (505) 476-3462

State of New Mexico
Energy, Minerals & Natural Resources Department
OIL CONSERVATION DIVISION
1220 South St. Francis Dr.
Santa Fe, NM 87505

HOBBS OGD
NOV 18 2014
RECEIVED

Form C-102
Revised August 1, 2011
Submit one copy to appropriate
District Office

AMENDED REPORT

WELL LOCATION AND ACREAGE DEDICATION PLAT

¹ API Number 30-025-41642		² Pool Code 96682	³ Pool Name Triste Draw; Bone Spring, East
⁴ Property Code 40372	⁵ Property Name Convoy BUC State		⁶ Well Number 211
⁷ OGRID No. 025575	⁸ Operator Name Yates Petroleum Corporation		⁹ Elevation 3,480' GR

¹⁰ Surface Location

UL or lot no. O	Section 28	Township 24S	Range 33E	Lot Idn	Feet from the 15	North/South line South	Feet from the 2150	East/West line East	County Lea
--------------------	---------------	-----------------	--------------	---------	---------------------	---------------------------	-----------------------	------------------------	---------------

¹¹ Bottom Hole Location If Different From Surface

UL or lot no. B	Section 28	Township 24S	Range 33E	Lot Idn	Feet from the 2144 265	North/South line North	Feet from the 2144 2193	East/West line East	County Lea
¹² Dedicated Acres 160	¹³ Joint or Infill	¹⁴ Consolidation Code		¹⁵ Order No.					

No allowable will be assigned to this completion until all interests have been consolidated or a non-standard unit has been approved by the division.

¹⁶ Completion Interval: 479' FSL & 2233' FEL (surf) 771' FNL & 1664' FEL (BHL)	Producing area →	2144' E BHL	¹⁷ OPERATOR CERTIFICATION I hereby certify that the information contained herein is true and complete to the best of my knowledge and belief, and that this organization either owns a working interest or unleased mineral interest in the land including the proposed bottom hole location or has a right to drill this well at this location pursuant to a contract with an owner of such a mineral or working interest, or to a voluntary pooling agreement or a compulsory pooling order heretofore entered by the division. Signature: <u>Jayne Watts</u> Date: <u>11/17/14</u> Printed Name: <u>Laura Watts</u> E-mail Address: <u>laura@yatespetroleum.com</u>
			¹⁸ SURVEYOR CERTIFICATION I hereby certify that the well location shown on this plat was plotted from field notes of actual surveys made by me or under my supervision, and that the same is true and correct to the best of my belief. Date of Survey: Signature and Seal of Professional Surveyor:
			Certificate Number:

NOV 24 2014

DISTRICT I
1825 N. French Dr., Hobbs, NM 88240
Phone (505) 393-6161 Fax: (505) 393-0720

DISTRICT II
811 S. First St., Artesia, NM 88210
Phone (505) 748-1203 Fax: (505) 748-9720

DISTRICT III
1000 Rio Brazos Rd., Aztec, NM 87410
Phone (505) 334-6178 Fax: (505) 334-6170

DISTRICT IV
1220 S. St. Francis Dr., Santa Fe, NM 87505
Phone (505) 476-3480 Fax: (505) 476-3482

State of New Mexico
Energy, Minerals and Natural Resources Department

Form C-102
Revised August 1, 2011

OIL CONSERVATION DIVISION

1220 South St. Francis Dr.
Santa Fe, New Mexico 87505

Submit one copy to appropriate District Office

MAR 21 2014

WELL LOCATION AND ACREAGE DEDICATION PLAT

☐ AMENDED REPORT

RECEIVED

API Number 30-025-41610	Pool Code 96682	Pool Name Triste Draw; Bone Spring, East
Property Code 37947	Property Name CARAVAN STATE UNIT	Well Number 6H
OGRID No. 025575	Operator Name YATES PETROLEUM CORPORATION	Elevation 3469

Surface Location

UL or lot No. C	Section 33	Township 24 S	Range 33 E	Lot Idn	Feet from the 50	North/South line NORTH	Feet from the 1980	East/West line WEST	County LEA
--------------------	---------------	------------------	---------------	---------	---------------------	---------------------------	-----------------------	------------------------	---------------

Bottom Hole Location If Different From Surface

UL or lot No. C	Section 28	Township 24 S	Range 33 E	Lot Idn	Feet from the 330	North/South line NORTH	Feet from the 1980	East/West line WEST	County LEA
--------------------	---------------	------------------	---------------	---------	----------------------	---------------------------	-----------------------	------------------------	---------------

Dedicated Acres 160	Joint or Infill	Consolidation Code	Order No.
------------------------	-----------------	--------------------	-----------

NO ALLOWABLE WILL BE ASSIGNED TO THIS COMPLETION UNTIL ALL INTERESTS HAVE BEEN CONSOLIDATED
OR A NON-STANDARD UNIT HAS BEEN APPROVED BY THE DIVISION

PROPOSED BOTTOM HOLE LOCATION
Lat - N 32°11'41.89"
Long - W 103°34'45.78"
NMSPCE- N 435482.1
E 774559.7
(NAD-83)

PROJECT AREA

PRODUCING ZONE

PENETRATION POINT
430' FSL & 1980' FWL

SURFACE LOCATION
Lat - N 32°10'52.40"
Long - W 103°34'45.78"
NMSPCE- N 430480.3
E 774594.5
(NAD-83)

N: 435802.5
E: 772577.3
(NAD83)

N: 435828.2
E: 777854.7
(NAD83)

N: 430510.7
E: 772622.2
(NAD83)

N: 430533.5
E: 775255.9
(NAD83)

N: 430551.4
E: 777894.0
(NAD83)

N: 425245.4
E: 772650.7
(NAD83)

N: 425276.4
E: 777933.0
(NAD83)

OPERATOR CERTIFICATION
I hereby certify that the information contained herein is true and complete to the best of my knowledge and belief, and that this organization either owns a working interest or undivided mineral interest in the land including the proposed bottom hole location or has a right to drill this well at this location pursuant to a contract with an owner of such a mineral or working interest, or to a voluntary pooling agreement or a compulsory pooling order heretofore entered by the Division.

Cy Cowan *May 1/15/14*
Signature Date

Cy Cowan
Printed Name

cy@yatespetroleum.com
Email Address

SURVEYOR CERTIFICATION
I hereby certify that the well location shown on this plat was plotted from field notes of actual surveys made by me or under my supervision and that the same is true and correct to the best of my belief.

OCTOBER 18 2013
Date Surveyed

[Signature]
Signature of Professional Surveyor

7977
Certificate Number

7977
Surveyor License Number

0' 500' 1000' 1500' 2000'
SCALE: 1" = 1000'
WO Num.: 29403

MAR 26 2014

DISTRICT I

1625 N. French Dr., Hobbs, NM 88240
Phone (505) 393-8181 Fax: (505) 393-0720

DISTRICT II

811 S. First St., Artesia, NM 88210
Phone (505) 746-1280 Fax: (505) 746-8720

DISTRICT III

1000 Rio Brazos Rd., Aztec, NM 87410
Phone (505) 334-8178 Fax: (505) 334-8170

DISTRICT IV

1220 S. St. Francis Dr., Santa Fe, NM 87505
Phone (505) 476-3430 Fax: (505) 476-3462

HOBBS OCD

State of New Mexico
Energy, Minerals and Natural Resources Department

Form C-102

Revised August 1, 2011

Submit one copy to appropriate
District Office

OIL CONSERVATION DIVISION

1220 South St. Francis Dr.

Santa Fe, New Mexico 87505

RECEIVED

WELL LOCATION AND ACREAGE DEDICATION PLAT

☐ AMENDED REPORT

API Number 30-025-41655	Pool Code 96682	Pool Name Triste Draw; Bone Spring, East
Property Code 37947	Property Name Caravan State Unit	Well Number 7H
OGRID No. 025575	Operator Name YATES PETROLEUM CORPORATION	Elevation 3,494' GR

Surface Location

UL or lot No.	Section	Township	Range	Lot Idn	Feet from the	North/South line	Feet from the	East/West line	County
D	33	24S	33E		50	North	420	West	Lea

Bottom Hole Location If Different From Surface

UL or lot No.	Section	Township	Range	Lot Idn	Feet from the	North/South line	Feet from the	East/West line	County
D	28	24S	33E		230 247	North	387	West	Lea
Dedicated Acres 160	Joint or Infill	Consolidation Code	Order No.						

NO ALLOWABLE WILL BE ASSIGNED TO THIS COMPLETION UNTIL ALL INTERESTS HAVE BEEN CONSOLIDATED
OR A NON-STANDARD UNIT HAS BEEN APPROVED BY THE DIVISION

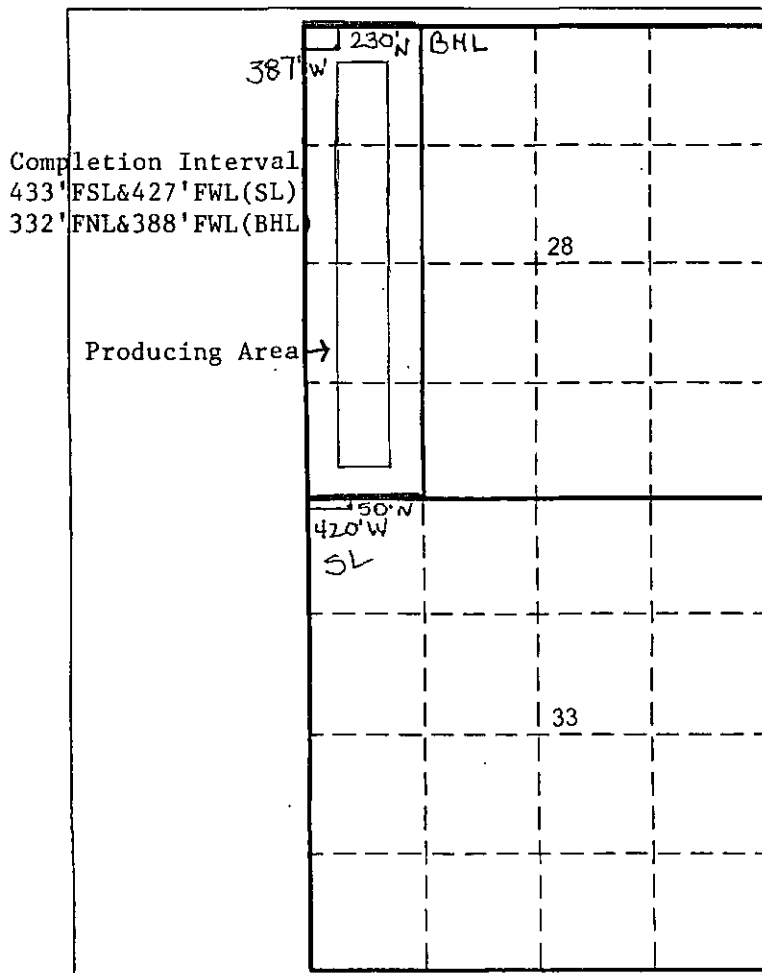

OPERATOR CERTIFICATION

I hereby certify that the information contained herein is true and complete to the best of my knowledge and belief, and that this organization either owns a working interest or unleased mineral interest in the land including the proposed bottom hole location or has a right to drill this well at this location pursuant to a contract with an owner of such a mineral or working interest, or to a voluntary pooling agreement or a compulsory pooling order heretofore entered by the division.

Laura Watts 9/19/14
Signature Date

Laura Watts

Printed Name

laura@yatespetroleum.com

Email Address

SURVEYOR CERTIFICATION

I hereby certify that the well location shown on this plat was plotted from field notes of actual surveys made by me or under my supervision, and that the same is true and correct to the best of my belief.

Date Surveyed

Signature & Seal of
Professional Surveyor

0 1000' 2000' 3000' 4000'

SCALE: 1" = 2000'

WO Num.:

SEP 20 2014

District I
1625 N. French Dr., Hobbs, NM 88240
Phone: (575) 393-6161 Fax: (575) 393-0720
District II
811 S. First St., Artesia, NM 88210
Phone: (575) 748-1283 Fax: (575) 748-9720
District III
1000 Rio Brazos Road, Aztec, NM 87410
Phone: (505) 334-6178 Fax: (505) 334-6170
District IV
1220 S. St. Francis Dr., Santa Fe, NM 87505
Phone: (505) 476-3460 Fax: (505) 476-3462

State of New Mexico
Energy, Minerals & Natural Resources Department
OIL CONSERVATION DIVISION
1220 South St. Francis Dr.
Santa Fe, NM 87505

Form C-102
Revised August 1, 2011
Submit one copy to appropriate
District Office

HOBBS OCD

SEP 23 2014

☐ AMENDED REPORT

WELL LOCATION AND ACREAGE DEDICATION PLAT

¹ API Number 30-025-41602	² Pool Code 96682	³ Pool Name Triste Draw; Bone Spring, East
⁴ Property Code 37947	⁵ Property Name Caravan State Unit	⁶ Well Number 811
⁷ OGRID No. 025575	⁸ Operator Name Yates Petroleum Corporation	⁹ Elevation 3,480' GR

¹⁰ Surface Location

UL or lot no. D	Section 33	Township 24S	Range 33E	Lot Idn	Feet from the 50	North/South line North	Feet from the 450	East/West line West	County Lea
--------------------	---------------	-----------------	--------------	---------	---------------------	---------------------------	----------------------	------------------------	---------------

¹¹ Bottom Hole Location If Different From Surface

UL or lot no. M	Section 33	Township 24S	Range 33E	Lot Idn	Feet from the 230	North/South line South	Feet from the 452	East/West line West	County Lea
¹² Dedicated Acres 160	¹³ Joint or Infill	¹⁴ Consolidation Code	¹⁵ Order No.						

No allowable will be assigned to this completion until all interests have been consolidated or a non-standard unit has been approved by the division.

¹⁶ 50' N 450' W 				¹⁷ OPERATOR CERTIFICATION I hereby certify that the information contained herein is true and complete to the best of my knowledge and belief, and that this organization either owns a working interest or unleased mineral interest in the land including the proposed bottom hole location or has a right to drill this well at this location pursuant to a contract with an owner of such a mineral or working interest, or to a voluntary pooling agreement or a compulsory pooling order heretofore entered by the division. Signature: <u>Laura Watts</u> Date: <u>9/19/14</u> Printed Name: <u>Laura Watts</u> E-mail Address: <u>laura@yatespetroleum.com</u>
	Completion Interval: 563' FNL & 505' FWL (surf) 344' FSL & 486' FWL (BHL)			
	← Producing Area			
	¹⁸ SURVEYOR CERTIFICATION I hereby certify that the well location shown on this plat was plotted from field notes of actual surveys made by me or under my supervision, and that the same is true and correct to the best of my belief. Date of Survey Signature and Seal of Professional Surveyor Certificate Number			

SEP 30 2014

District I
1625 N. French Dr., Hobbs, NM 88240
Phone: (575) 393-6161 Fax: (575) 393-0720
District II
811 S. First St., Artesia, NM 88210
Phone: (575) 748-1283 Fax: (575) 748-9720
District III
1000 Rio Brazos Road, Aztec, NM 87410
Phone: (505) 334-6178 Fax: (505) 334-6170
District IV
1220 S. St. Francis Dr., Santa Fe, NM 87505
Phone: (505) 476-3460 Fax: (505) 476-3462

State of New Mexico

Form C-102

Energy, Minerals & Natural Resources Department
OIL CONSERVATION DIVISION
1220 South St. Francis Dr.
Santa Fe, NM 87505

Revised August 1, 2011
Submit one copy to appropriate
District Office

☐ AMENDED REPORT

RECEIVED
MAR 05 2015

WELL LOCATION AND ACREAGE DEDICATION PLAT

¹ API Number 30-025-41641	² Pool Code 96682	³ Pool Name Triste Draw; Bone Spring, East
⁴ Property Code 37947	⁵ Property Name Caravan BVW State	⁶ Well Number 9H
⁷ OGRID No. 025575	⁸ Operator Name Yates Petroleum Corporation	⁹ Elevation 3,483' GR

¹⁰ Surface Location

UL or lot no. C	Section 33	Township 24S	Range 33E	Lot Idn	Feet from the 50	North/South line North	Feet from the 1950	East/West line West	County Lea
--------------------	---------------	-----------------	--------------	---------	---------------------	---------------------------	-----------------------	------------------------	---------------

¹¹ Bottom Hole Location If Different From Surface

UL or lot no. N	Section 33	Township 24S	Range 33E	Lot Idn	Feet from the 331	North/South line South	Feet from the 1947	East/West line West	County Lea
--------------------	---------------	-----------------	--------------	---------	----------------------	---------------------------	-----------------------	------------------------	---------------

¹² Dedicated Acres 160	¹³ Joint or Infill	¹⁴ Consolidation Code	¹⁵ Order No.
--------------------------------------	-------------------------------	----------------------------------	-------------------------

No allowable will be assigned to this completion until all interests have been consolidated or a non-standard unit has been approved by the division.

1950' W	SL 50' N			<p>¹⁷ OPERATOR CERTIFICATION I hereby certify that the information contained herein is true and complete to the best of my knowledge and belief, and that this organization either owns a working interest or released mineral interest in the land including the proposed bottom hole location or has a right to drill this well at this location pursuant to a contract with an owner of such a mineral or working interest, or to a voluntary pooling agreement or a compulsory pooling order heretofore entered by the division.</p> <p><i>Laura Watts</i> 3/3/15 Signature Date</p> <p>Laura Watts Printed Name</p> <p>laura@yatespetroleum.com E-mail Address</p>
1947' W	BHL 331' S			
				<p>¹⁸ SURVEYOR CERTIFICATION I hereby certify that the well location shown on this plat was plotted from field notes of actual surveys made by me or under my supervision, and that the same is true and correct to the best of my belief.</p> <p>Date of Survey</p> <p>Signature and Seal of Professional Surveyor:</p> <p>Certificate Number</p>

MAR 10 2015

HOBBS OGD

DISTRICT I

1625 N. French Dr., Hobbs, NM 88240
Phone (505) 393-6161 Fax: (505) 393-0720

DISTRICT II

811 S. First St., Artesia, NM 88210
Phone (505) 748-1289 Fax: (505) 748-0720

DISTRICT III

1000 Rio Brazos Rd., Aztec, NM 87410
Phone (505) 334-6170 Fax: (505) 334-6170

DISTRICT IV

1220 S. St. Francis Dr., Santa Fe, NM 87505
Phone (505) 476-3460 Fax: (505) 476-3460

MAR 21 2014

State of New Mexico

Energy, Minerals and Natural Resources Department

Form C-102

Revised August 1, 2011

Submit one copy to appropriate
District Office

RECEIVED CONSERVATION DIVISION

1220 South St. Francis Dr.
Santa Fe, New Mexico 87505

WELL LOCATION AND ACREAGE DEDICATION PLAT

☐ AMENDED REPORT

API Number 30-025-41744	Pool Code 96682	Pool Name Triste Draw, Bone Spring East
Property Code 37947	Property Name CARAVAN STATE UNIT	Well Number 10H
OGRID No. 025575	Operator Name YATES PETROLEUM CORPORATION	Elevation 3479

Surface Location

UL or lot No.	Section	Township	Range	Lot Idn	Feet from the	North/South line	Feet from the	East/West line	County
B	33	24 S	33 E		15	NORTH	2150	EAST	LEA

Bottom Hole Location If Different From Surface

UL or lot No.	Section	Township	Range	Lot Idn	Feet from the	North/South line	Feet from the	East/West line	County
O	33	24 S	33 E		330	SOUTH	2150	EAST	LEA

Dedicated Acres	Joint or Infill	Consolidation Code	Order No.
160			

NO ALLOWABLE WILL BE ASSIGNED TO THIS COMPLETION UNTIL ALL INTERESTS HAVE BEEN CONSOLIDATED
OR A NON-STANDARD UNIT HAS BEEN APPROVED BY THE DIVISION

<p>N: 430510.7 E: 772622.2 (NAD83)</p> <p>SURFACE LOCATION Lot - N 32°10'52.83" Long - W 103°34'32.29" NMSPC- N 430532.5 E 775754.0 (NAD-83)</p> <p>Producing Zone →</p> <p>Project Area →</p> <p>PROPOSED BOTTOM HOLE LOCATION Lot - N 32°10'04.07" Long - W 103°34'32.27" NMSPC- N 425604.8 E 775790.6 (NAD-83)</p> <p>N: 425245.4 E: 772650.7 (NAD83)</p>	<p>N: 430533.5 E: 775255.9 (NAD83)</p> <p>S.L.</p> <p>Penetration Point 496' FNL 2150' FEL</p> <p>4928.8'</p> <p>330'</p> <p>2150'</p> <p>N: 430551.4 E: 777894.0 (NAD83)</p>	<p>OPERATOR CERTIFICATION</p> <p>I hereby certify that the information contained herein is true and complete to the best of my knowledge and belief, and that this organization either owns a working interest or unleased mineral interest in the land including the proposed bottom hole location or has a right to drill this well at this location pursuant to a contract with an owner of such a mineral or working interest, or to a voluntary pooling agreement or a compulsory pooling order heretofore entered by the division.</p> <p><i>Bill McCrory</i> 3-14-14 Signature Date</p> <p>Bill McCrory Printed Name bmccrory@yatespetroleum.com Email Address</p> <p>SURVEYOR CERTIFICATION</p> <p>I hereby certify that the well location shown on this plat was plotted from field notes of actual surveys made by me or under my supervision, and that the same is true and correct to the best of my belief.</p> <p>JANUARY 10 2014 Date Surveyed</p> <p><i>[Signature]</i> Signature of Professional Surveyor</p> <p>Certificate No. 7977 Professional Surveyor</p> <p>0' 500' 1000' 1500' 2000' SCALE: 1" = 1000' WO Num.: 29966</p>
--	---	---

MAR 26 2014

DISTRICT I
1625 N. French Dr., Hobbs, NM 88240
Phone (575) 393-6161 Fax: (575) 393-0720

DISTRICT II
811 S. First St., Artesia, NM 88210
Phone (575) 748-1283 Fax: (575) 748-9720

DISTRICT III
1000 Rio Brazos Rd., Aztec, NM 87410
Phone (505) 334-6176 Fax: (505) 334-6170

DISTRICT IV
1220 S. St. Francis Dr., Santa Fe, NM 87505
Phone (505) 476-3460 Fax: (505) 476-3462

State of New Mexico
Energy, Minerals and Natural Resources Department

Form C-102
Revised August 1, 2011

Submit one copy to appropriate
District Office

HOBBS OGD

OIL CONSERVATION DIVISION

1220 South St. Francis Dr.
Santa Fe, New Mexico 87505

JAN 31 2014

WELL LOCATION AND ACREAGE DEDICATION PLAT

☐ AMENDED REPORT

API Number 30-025-41638	Pool Code 96682	Pool Name Triste Draw Undesignated 2nd Bone Springs
Property Code 37947	Property Name CARAVAN STATE UNIT	Well Number 11H
OGRID No. 025575	Operator Name YATES PETROLEUM CORPORATION	Elevation 3481

Surface Location

UL or lot No.	Section	Township	Range	Lot Idn	Feet from the	North/South line	Feet from the	East/EAST line	County
A	33	24 S	33 E		15	NORTH	400	EAST	LEA

Bottom Hole Location If Different From Surface

UL or lot No.	Section	Township	Range	Lot Idn	Feet from the	North/South line	Feet from the	East/EAST line	County
P	33	24 S	33 E		330	SOUTH	400	EAST	LEA

Dedicated Acres	Joint or Infill	Consolidation Code	Order No.
160			

NO ALLOWABLE WILL BE ASSIGNED TO THIS COMPLETION UNTIL ALL INTERESTS HAVE BEEN CONSOLIDATED
OR A NON-STANDARD UNIT HAS BEEN APPROVED BY THE DIVISION

N: 430510.7 E: 772822.2 (NAD83)	N: 430533.5 E: 775255.9 (NAD83)	SURFACE LOCATION Lot - N 32°10'52.81" Long - W 103°34'11.93" NMSPC- N 430543.0 E 777503.8 (NAD-83)	N: 430551.4 E: 777894.0 (NAD83)
producing area		4928.9'	400'
producing zone			
penetration point 496 FNL and 400 FEL		B.H.	400'
N: 425245.4 E: 772650.7 (NAD83)		PROPOSED BOTTOM HOLE LOCATION Lot - N 32°10'04.05" Long - W 103°34'11.91" NMSPC- N 425615.1 E 777540.3 (NAD-83)	

OPERATOR CERTIFICATION

I hereby certify that the information contained herein is true and complete to the best of my knowledge and belief, and that this organization either owns a working interest or undivided mineral interest in the land including the proposed bottom hole location or has a right to drill this well at this location pursuant to a contract with an owner of such a mineral or working interest, or to a voluntary pooling agreement or a compulsory pooling order heretofore entered by the division.

Cy Cowen 1/30/14
Signature Date

Cy Cowen
Printed Name

cy@yatespetroleum.com
Email Address

SURVEYOR CERTIFICATION

I hereby certify that the well location shown on this plat was plotted from field notes of actual surveys made by me or under my supervision, and that the same is true and correct to the best of my belief.

OCTOBER 18 2013
Date Surveyed

[Signature]
Signature of Professional Surveyor

7977
Certificate Number

7977
Surveyor's Name

0' 500' 1000' 1500' 2000'
SCALE: 1" = 1000'
WO Num.: 29408

FEB 11 2014



105 South 4th Street * Artesia, NM 88210
(575) 748-1471

-Aaron Bishop
-March, 2015

Caravan - Convoy Battery

* Sec 33 - T24S-R33E* Unit C
Lea County, NM

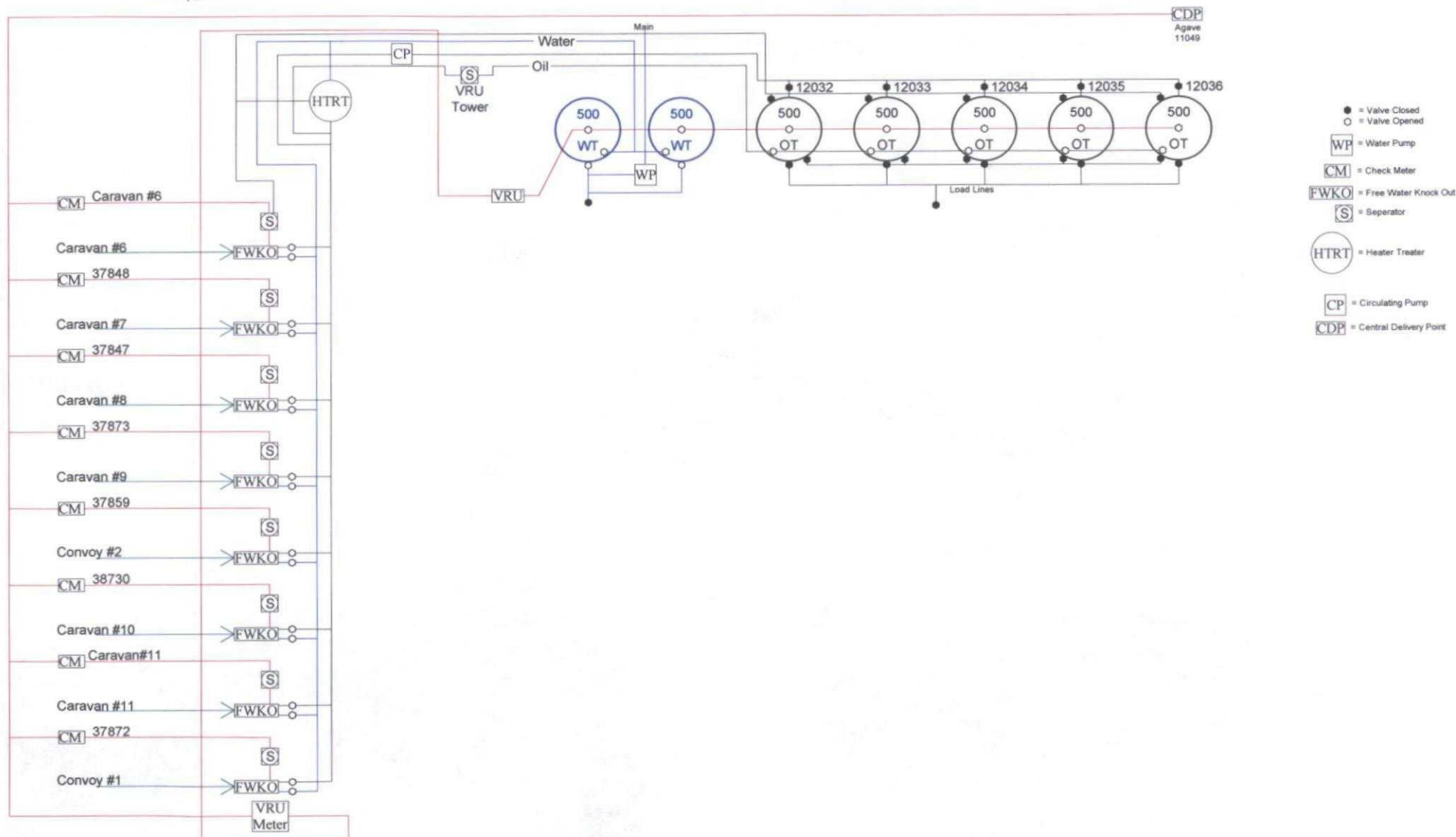

This diagram is subject to the Yates Petroleum Corporation August 1983 Security Plan
which is on file at 105 South 4th Street, Artesia, NM

MARTIN YATES, III
1912-1985

FRANK W. YATES
1936-1986

S. P. YATES
1914-2008



105 SOUTH FOURTH STREET
ARTESIA, NEW MEXICO 88210-2118

TELEPHONE (575) 748-1471

www.yatespetroleum.com

JOHN A. YATES
CHAIRMAN EMERITUS

JOHN A. YATES JR.
CHAIRMAN OF THE BOARD
PRESIDENT

JOHN D. PERINI
EXECUTIVE VICE PRESIDENT
CHIEF FINANCIAL OFFICER

JAMES S. BROWN
CHIEF OPERATING OFFICER

RE: Surface Lease Commingle
Convoy BUC State #1H
Lea County, New Mexico

Dear Interest Owner,

Yates Petroleum is notifying you of an application to Surface lease commingle oil & gas production for the Caravan BVV State #6H, 7H, Caravan BVW State #8H, 9H, 10H, Caravan BVX State #11H, Convoy BUC State #1H and #2H.

The battery is located at Sec. 33-T24S-R33E, Unit C. Please see attached site security diagram
The ownership is diversified.

Oil Measurement

Each of these wells will be equipped with continuously metering separators for oil production prior to oil being commingled for sales at the battery. Total sales/production will be allocated back to each individual well using the metered (daily well tests) volumes. Metered volumes will be compared to totals battery volumes daily and monthly for accuracy. Any vapor recovery gas shall be included in this application.

Estimated daily oil production for the Caravan #6H is 400 bbls, Caravan #7H is 350 bbls, Caravan #8H is 220 bbls, Caravan #9H is 316 bbls, Caravan #10H is 145 bbls, Caravan #11H is 700 bbls, Convoy #1H is 700 bbls, and for the Convoy #2H is 297 bbls.

Gas Measurement

Total gas production and sales will be based on the measurement at the CDP and allocated back to each well based on EFM readings.
The Agave's CDP meter #11049 is located at the battery.

Estimated daily gas production for the Caravan #6H is 310 MCF, Caravan #7H is 429 MCF, Caravan #8H is 374 MCF, Caravan #9H is 305 MCF, Caravan #10H is 153 MCF, Caravan #11H is 700 MCF, Convoy #1H is 700 MCF, and for the Convoy #2H is 484 MCF.

The purpose of the Surface Lease Commingle is in the interest of conservation, the reduction of environmental impact area, and overall emissions. It will not result in reduced royalty or improper measurement of production. Without approval for utilizing the same battery, it will become necessary to build separate facilities for each well.

If you have any questions, please contact me at (575)748-4200 (direct line)

Sincerely,

Miriam Morales
Production Analyst

I hereby approve this application

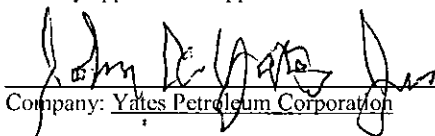
Company: Yates Petroleum Corporation

KATHY H. PORTER
SECRETARY

DENNIS G. KINSEY
TREASURER

MARTIN YATES, III
1912-1985

FRANK W. YATES --
1936-1986

S.P. YATES
1914-2008



105 SOUTH FOURTH STREET
ARTESIA, NEW MEXICO 88210-2118

TELEPHONE (575) 748-1471

www.yatespetroleum.com

JOHN A. YATES
CHAIRMAN EMERITUS

JOHN-A. YATES JR.
CHAIRMAN OF THE BOARD
PRESIDENT

JOHN D. PERINI
EXECUTIVE VICE PRESIDENT
CHIEF FINANCIAL OFFICER

JAMES S. BROWN
CHIEF OPERATING OFFICER

RE: Surface Lease Commingle
Convoy BUC State #1H
Lea County, New Mexico

Dear Interest Owner,

Yates Petroleum is notifying you of an application to Surface lease commingle oil & gas production for the Caravan BVV State #6H, 7H, Caravan BVW State #8H, 9H, 10H, Caravan BVX State #11H, Convoy BUC State #1H and #2H.

The battery is located at Sec. 33-T24S-R33E, Unit C. Please see attached site security diagram
The ownership is diversified.

Oil Measurement

Each of these wells will be equipped with continuously metering separators for oil production prior to oil being commingled for sales at the battery. Total sales/production will be allocated back to each individual well using the metered (daily well tests) volumes. Metered volumes will be compared to totals battery volumes daily and monthly for accuracy. Any vapor recovery gas shall be included in this application.

Estimated daily oil production for the Caravan #6H is 400 bbls, Caravan #7H is 350 bbls, Caravan #8H is 220 bbls, Caravan #9H is 316 bbls, Caravan #10H is 145 bbls, Caravan #11H is 700 bbls, Convoy #1H is 700 bbls, and for the Convoy #2H is 297 bbls.

Gas Measurement

Total gas production and sales will be based on the measurement at the CDP and allocated back to each well based on EFM readings. The Agave's CDP meter #11049 is located at the battery.

Estimated daily gas production for the Caravan #6H is 310 MCF, Caravan #7H is 429 MCF, Caravan #8H is 374 MCF, Caravan #9H is 305 MCF, Caravan #10H is 153 MCF, Caravan #11H is 700 MCF, Convoy #1H is 700 MCF, and for the Convoy #2H is 484 MCF.

The purpose of the Surface Lease Commingle is in the interest of conservation, the reduction of environmental impact area, and overall emissions. It will not result in reduced royalty or improper measurement of production. Without approval for utilizing the same battery, it will become necessary to build separate facilities for each well.

If you have any questions, please contact me at (575)748-4200 (direct line)

Sincerely,

Miriam Morales
Production Analyst

I hereby approve this application

Company: Myco Industries, Inc

KATHY H. PORTER
SECRETARY

DENNIS G. KINSEY
TREASURER

MARTIN YATES, III
1912-1985

FRANK W. YATES
1936-1986

S.P. YATES
1914-2008



105 SOUTH FOURTH STREET
ARTESIA, NEW MEXICO 88210-2118

TELEPHONE (575) 748-1471

www.yatespetroleum.com

JOHN A. YATES
CHAIRMAN EMERITUS

JOHN A. YATES JR.
CHAIRMAN OF THE BOARD
PRESIDENT

JOHN D. PERINI
EXECUTIVE VICE PRESIDENT
CHIEF FINANCIAL OFFICER

JAMES S. BROWN
CHIEF OPERATING OFFICER

RE: Surface Lease Commingle
Convoy BUC State #1H
Lea County, New Mexico

Dear Interest Owner,

Yates Petroleum is notifying you of an application to Surface lease commingle oil & gas production for the Caravan BVV State #6H, 7H, Caravan BVW State #8H, 9H, 10H, Caravan BVX State #11H, Convoy BUC State #1H and #2H.

The battery is located at Sec. 33-T24S-R33E, Unit C. Please see attached site security diagram
The ownership is diversified.

Oil Measurement

Each of these wells will be equipped with continuously metering separators for oil production prior to oil being commingled for sales at the battery. Total sales/production will be allocated back to each individual well using the metered (daily well tests) volumes. Metered volumes will be compared to totals battery volumes daily and monthly for accuracy. Any vapor recovery gas shall be included in this application.

Estimated daily oil production for the Caravan #6H is 400 bbls, Caravan #7H is 350 bbls, Caravan #8H is 220 bbls, Caravan #9H is 316 bbls, Caravan #10H is 145 bbls, Caravan #11H is 700 bbls, Convoy #1H is 700 bbls, and for the Convoy #2H is 297 bbls.

Gas Measurement

Total gas production and sales will be based on the measurement at the CDP and allocated back to each well based on EFM readings. The Agave's CDP meter #11049 is located at the battery.

Estimated daily gas production for the Caravan #6H is 310 MCF, Caravan #7H is 429 MCF, Caravan #8H is 374 MCF, Caravan #9H is 305 MCF, Caravan #10H is 153 MCF, Caravan #11H is 700 MCF, Convoy #1H is 700 MCF, and for the Convoy #2H is 484 MCF.

The purpose of the Surface Lease Commingle is in the interest of conservation, the reduction of environmental impact area, and overall emissions. It will not result in reduced royalty or improper measurement of production. Without approval for utilizing the same battery, it will become necessary to build separate facilities for each well.

If you have any questions, please contact me at (575)748-4200 (direct line)

Sincerely,

Miriam Morales
Production Analyst

I hereby approve this application

Company: Sharbro Energy, LLC

KATHY H. PORTER
SECRETARY

DENNIS G. KINSEY
TREASURER

MARTIN YATES, III
1912-1985

FRANK W. YATES
1936-1986

S.P. YATES
1914-2008



105 SOUTH FOURTH STREET
ARTESIA, NEW MEXICO 88210-2118

TELEPHONE (575) 748-1471

www.yatespetroleum.com

JOHN A. YATES
CHAIRMAN EMÉRITUS

JOHN A. YATES JR.
CHAIRMAN OF THE BOARD
PRESIDENT

JOHN D. PERINI
EXECUTIVE VICE PRESIDENT
CHIEF FINANCIAL OFFICER

JAMES S. BROWN
CHIEF OPERATING OFFICER

RE: Surface Lease Commingle
Convoy BUC State #1H
Lea County, New Mexico

Dear Interest Owner,

Yates Petroleum is notifying you of an application to Surface lease commingle oil & gas production for the Caravan BVV State #6H, 7H, Caravan BVW State #8H, 9H, 10H, Caravan BVX State #11H, Convoy BUC State #1H and #2H.

The battery is located at Sec. 33-T24S-R33E, Unit C. Please see attached site security diagram
The ownership is diversified.

Oil Measurement

Each of these wells will be equipped with continuously metering separators for oil production prior to oil being commingled for sales at the battery. Total sales/production will be allocated back to each individual well using the metered (daily well tests) volumes. Metered volumes will be compared to totals battery volumes daily and monthly for accuracy. Any vapor recovery gas shall be included in this application.

Estimated daily oil production for the Caravan #6H is 400 bbls, Caravan #7H is 350 bbls, Caravan #8H is 220 bbls, Caravan #9H is 316 bbls, Caravan #10H is 145 bbls, Caravan #11H is 700 bbls, Convoy #1H is 700 bbls, and for the Convoy #2H is 297 bbls.

Gas Measurement

Total gas production and sales will be based on the measurement at the CDP and allocated back to each well based on EFM readings. The Agave's CDP meter #11049 is located at the battery.

Estimated daily gas production for the Caravan #6H is 310 MCF, Caravan #7H is 429 MCF, Caravan #8H is 374 MCF, Caravan #9H is 305 MCF, Caravan #10H is 153 MCF, Caravan #11H is 700 MCF, Convoy #1H is 700 MCF, and for the Convoy #2H is 484 MCF.

The purpose of the Surface Lease Commingle is in the interest of conservation, the reduction of environmental impact area, and overall emissions. It will not result in reduced royalty or improper measurement of production. Without approval for utilizing the same battery, it will become necessary to build separate facilities for each well.

If you have any questions, please contact me at (575)748-4200 (direct line)

Sincerely,

Miriam Morales
Production Analyst

I hereby approve this application

Company: Abo Petroleum Corporation

KATHY H. PORTER
SECRETARY

DENNIS G. KINSEY
TREASURER

MARTIN YATES, III
1912-1985

FRANK W. YATES
1935-1986

S. P. YATES
1914-2008



105 SOUTH FOURTH STREET
ARTESIA, NEW MEXICO 88210-2118

TELEPHONE (575) 748-1471

www.yatespetroleum.com

JOHN A. YATES
CHAIRMAN EMERITUS

JOHN A. YATES, JR.
CHAIRMAN OF THE BOARD
PRESIDENT

JOHN D. PERINI
EXECUTIVE VICE PRESIDENT
CHIEF FINANCIAL OFFICER

JAMES S. BROWN
CHIEF OPERATING OFFICER

RE: Surface Lease Commingle
Convoy BUC State #1H
Lea County, New Mexico

Dear Interest Owner,

Yates Petroleum is notifying you of an application to Surface lease commingle oil & gas production for the Caravan BVV State #6H, 7H, Caravan BVW State #8H, 9H, 10H, Caravan BVX State #11H, Convoy BUC State #1H and #2H.

The battery is located at Sec. 33-T24S-R33E, Unit C. Please see attached site security diagram
The ownership is diversified.

Oil Measurement

Each of these wells will be equipped with continuously metering separators for oil production prior to oil being commingled for sales at the battery. Total sales/production will be allocated back to each individual well using the metered (daily well tests) volumes. Metered volumes will be compared to totals battery volumes daily and monthly for accuracy. Any vapor recovery gas shall be included in this application.

Estimated daily oil production for the Caravan #6H is 400 bbls, Caravan #7H is 350 bbls, Caravan #8H is 220 bbls, Caravan #9H is 316 bbls, Caravan #10H is 145 bbls, Caravan #11H is 700 bbls, Convoy #1H is 700 bbls, and for the Convoy #2H is 297 bbls.

Gas Measurement

Total gas production and sales will be based on the measurement at the CDP and allocated back to each well based on EFM readings.
The Agave's CDP meter #11049 is located at the battery.

Estimated daily gas production for the Caravan #6H is 310 MCF, Caravan #7H is 429 MCF, Caravan #8H is 374 MCF, Caravan #9H is 305 MCF, Caravan #10H is 153 MCF, Caravan #11H is 700 MCF, Convoy #1H is 700 MCF, and for the Convoy #2H is 484 MCF.

The purpose of the Surface Lease Commingle is in the interest of conservation, the reduction of environmental impact area, and overall emissions. It will not result in reduced royalty or improper measurement of production. Without approval for utilizing the same battery, it will become necessary to build separate facilities for each well.

If you have any questions, please contact me at (575)748-4200 (direct line)

Sincerely,

Miriam Morales
Production Analyst

I hereby approve this application

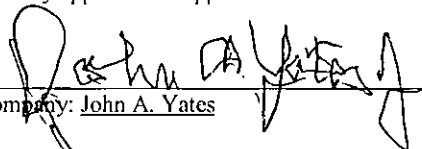
Company: John A. Yates

KATHY H. PORTER
SECRETARY

DENNIS G. KINSEY
TREASURER

MARTIN YATES, III
1912-1985

FRANK W. YATES
1936-1986

S. P. YATES
1914-2008



105 SOUTH FOURTH STREET
ARTESIA, NEW MEXICO 88210-2118

TELEPHONE (575) 748-1471

www.yatespetroleum.com

JOHN A. YATES
CHAIRMAN EMERITUS

JOHN A. YATES-JR.
CHAIRMAN OF THE BOARD
PRESIDENT

JOHN D. PERINI
EXECUTIVE VICE PRESIDENT
CHIEF FINANCIAL OFFICER

JAMES S. BROWN
CHIEF OPERATING OFFICER

RE: Surface Lease Commingle
Convoy BUC State #1H
Lea County, New Mexico

Dear Interest Owner,

Yates Petroleum is notifying you of an application to Surface lease commingle oil & gas production for the Caravan BVV State #6H, 7H, Caravan BVW State #8H, 9H, 10H, Caravan BVX State #11H, Convoy BUC State #1H and #2H.

The battery is located at Sec. 33-T24S-R33E, Unit C. Please see attached site security diagram
The ownership is diversified.

Oil Measurement

Each of these wells will be equipped with continuously metering separators for oil production prior to oil being commingled for sales at the battery. Total sales/production will be allocated back to each individual well using the metered (daily well tests) volumes. Metered volumes will be compared to totals battery volumes daily and monthly for accuracy. Any vapor recovery gas shall be included in this application.

Estimated daily oil production for the Caravan #6H is 400 bbls, Caravan #7H is 350 bbls, Caravan #8H is 220 bbls, Caravan #9H is 316 bbls, Caravan #10H is 145 bbls, Caravan #11H is 700 bbls, Convoy #1H is 700 bbls, and for the Convoy #2H is 297 bbls.

Gas Measurement

Total gas production and sales will be based on the measurement at the CDP and allocated back to each well based on EFM readings.
The Agave's CDP meter #11049 is located at the battery.

Estimated daily gas production for the Caravan #6H is 310 MCF, Caravan #7H is 429 MCF, Caravan #8H is 374 MCF, Caravan #9H is 305 MCF, Caravan #10H is 153 MCF, Caravan #11H is 700 MCF, Convoy #1H is 700 MCF, and for the Convoy #2H is 484 MCF.

The purpose of the Surface Lease Commingle is in the interest of conservation, the reduction of environmental impact area, and overall emissions. It will not result in reduced royalty or improper measurement of production. Without approval for utilizing the same battery, it will become necessary to build separate facilities for each well.

If you have any questions, please contact me at (575)748-4200 (direct line)

Sincerely,

Miriam Morales
Production Analyst

I hereby approve this application

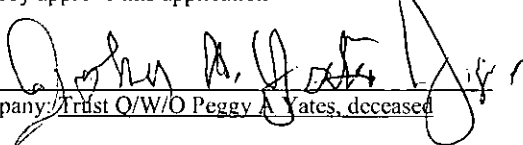
Company: Trust O/W/O Peggy A. Yates, deceased

KATHY H. PORTER
SECRETARY

DENNIS G. KINSEY
TREASURER



YATES BUILDING - 105 SOUTH FOURTH STREET
ARTESIA, NEW MEXICO 88210

ADDRESS SERVICE REQUESTED

7014 0510 0001 0743 9134

7014 0510 0001 0743 9134

U.S. Postal Service™	
CERTIFIED MAIL™ RECEIPT	
<i>(Domestic Mail Only; No Insurance Coverage Provided)</i>	
For delivery information visit our website at www.usps.com	
POSTAGE PAID PERMIT NO. 1000 DALLAS, TX	
Postage	\$
Certified Fee	
Return Receipt Fee (Endorsement Required)	
Restricted Delivery Fee (Endorsement Required)	
Total Postage & Fees	\$
Postmark Here	
Sent to	
Street, Apt. No., or PO Box No.	
City, State, ZIP+4	
PS Form 3800, August 2009	

VENTANA EXPLORATION, INC
ATTN: GREG TURNER
2100 ROSS AVE, SUITE 2920
DALLAS, TX 75201

VENTANA EXPLORATION, INC
ATTN: GREG TURNER
2100 ROSS AVE, SUITE 2920
DALLAS, TX 75201

PLACE STICKER AT TOP OF ENVELOPE TO THE RIGHT
OF THE RETURN ADDRESS. FOLD AT DOTTED LINE

SENDER: COMPLETE THIS SECTION	
<ul style="list-style-type: none">Complete items 1, 2, and 3. Also complete item 4 if Restricted Delivery is desired.Print your name and address on the reverse so that we can return the card to you.Attach this card to the back of the mailpiece, or on the front if space permits.	
1. Article Addressed to:	
VENTANA EXPLORATION, INC ATTN: GREG TURNER 2100 ROSS AVE, SUITE 2920 DALLAS, TX 75201	
2. Article Number	
(Transfer from se 7014 0510 0001 0743 9134	
PS Form 3811, July 2013	
Domestic Return Receipt	
COMPLETE THIS SECTION ON DELIVERY	
A. Signature	
X <input type="checkbox"/> Agent <input type="checkbox"/> Addressee	
B. Received by (Printed Name)	C. Date of Delivery
D. Is delivery address different from item 1? <input type="checkbox"/> Yes <input type="checkbox"/> No	
If YES, enter delivery address below:	
3. Service Type	
<input checked="" type="checkbox"/> Certified Mail® <input type="checkbox"/> Priority Mail Express™	
<input type="checkbox"/> Registered <input type="checkbox"/> Return Receipt for Merchandise	
<input type="checkbox"/> Insured Mail <input type="checkbox"/> Collect on Delivery	
4. Restricted Delivery? (Extra Fee) <input type="checkbox"/> Yes	

CERTIFIED MAIL™



YATES BUILDING - 105 SOUTH FOURTH STREET
ARTESIA, NEW MEXICO 88210

ADDRESS SERVICE REQUESTED

7014 0510 0001 0743 9141

7014 0510 0001 0743 9141

Sent to
Street, Apt. No.,
or PO Box No.
City, State, ZIP+4
PS Form 3800, 7-13

MALAGA ROYALTY LLC
P O BOX 2064
MIDLAND, TX 79702

Postage
Certified Fee
Return Receipt Fee
(Endorsement Required)
Restricted Delivery Fee
(Endorsement Required)
Total Postage & Fees \$

Postmark
Here

**NO POSTAGE
NECESSARY
IF MAILED
IN THE
UNITED STATES**

U.S. Postal Service™
CERTIFIED MAIL™ RECEIPT
(Domestic Mail Only; No Insurance Coverage Provided)
For delivery information visit our website at www.usps.com

MALAGA ROYALTY LLC
P O BOX 2064
MIDLAND, TX 79702

PLACE STICKER AT TOP OF ENVELOPE TO THE RIGHT
OF THE RETURN ADDRESS, FOLD AT DOTTED LINE

SENDER: COMPLETE THIS SECTION

- Complete items 1, 2, and 3. Also complete item 4 if Restricted Delivery is desired.
- Print your name and address on the reverse so that we can return the card to you.
- Attach this card to the back of the mailpiece, or on the front if space permits.

1. Article Addressed to:

MALAGA ROYALTY LLC
P O BOX 2064
MIDLAND, TX 79702

2. Article Number **7014 0510 0001 0743 9141**
(Transfer from s)

COMPLETE THIS SECTION ON DELIVERY

A. Signature

X

☐ Agent
☐ Addressee

B. Received by (Printed Name)

C. Date of Delivery

D. Is delivery address different from item 1? ☐ Yes
If YES, enter delivery address below: ☐ No

3. Service Type

☒ Certified Mail® ☐ Priority Mail Express™
☐ Registered ☐ Return Receipt for Merchandise
☐ Insured Mail ☐ Collect on Delivery

4. Restricted Delivery? (Extra Fee) ☐ Yes



7014 0510 0001 0743 9158

Sent To
Street, Apt. No.
or PO Box No.
City, State, Zip

PS Form 3800

SAGUARO RESOURCES INC
5705 PINEHURST
FARMINGTON, NM 87402

SAGUARO RESOURCES INC
5705 PINEHURST
FARMINGTON, NM 87402

	\$
Postage	
Certified Fee	
Return Receipt Fee (Endorsement Required)	
Restricted Delivery Fee (Endorsement Required)	
Total Postage & Fees	\$

Posimark
Here

Ministerial

**U.S. Postal Service™
CERTIFIED MAIL™ RECEIPT**
(Domestic Mail Only, No Insurance Coverage Provided)

SAGUARO RESOURCES INC
5705 PINEHURST
FARMINGTON, NM 87402

PLACE STICKER AT TOP OF ENVELOPE TO THE RIGHT OF THE RETURN ADDRESS. FOLD AT DOTTED LINE.

- Complete items 1, 2, and 3. Also complete item 4 if Restricted Delivery is desired.
- Print your name and address on the reverse so that we can return the card to you.
- Attach this card to the back of the mailpiece, or on the front if space permits.

1. Article Addressed to:

SAGUARO RESOURCES INC
5705 PINEHURST
FARMINGTON, NM 87402

A. Signature

X

☐ Agent
☐ Addressee

B. Received by (Printed Name)

C. Date of Delivery

D. Is delivery address different from item 1? ☐ Yes
If YES, enter delivery address below: ☐ No

3. Service Type

☒ Certified Mail® ☐ Priority Mail Express™
☐ Registered ☐ Return Receipt for Merchandise
☐ Insured Mail ☐ Collect on Delivery

4. Restricted Delivery? (Extra Fee) ☐ Yes

2. Article Number 7014 0510 0001 0743 9158
(Transfer from se.

PS Form 3811, July 2013

Domestic Return Receipt



YATES BUILDING - 105 SOUTH FOURTH STREET
ARTESIA, NEW MEXICO 88210

ADDRESS SERVICE REQUESTED

7014 0510 0001 0743 9165
7014 0510 0001 0743 9165

U.S. Postal Service™	
CERTIFIED MAIL™ RECEIPT	
<i>(Domestic Mail Only; No Insurance Coverage Provided)</i>	
For delivery information visit our website at www.usps.com	
COG PRODUCTION LLC	
P O BOX 949929	
DALLAS, TX 75284-9929	
PS Form 3800, August 2000	
Sent To	COG PRODUCTION LLC
Street, Apt. No., or PO Box No.	P O BOX 949929
City, State, Zip	DALLAS, TX 75284-9929
Postage	\$
Certified Fee	
Return Receipt Fee (Endorsement Required)	
Restricted Delivery Fee (Endorsement Required)	
Total Postage	
Postmark Here	

COG PRODUCTION LLC
P O BOX 949929
DALLAS, TX 75284-9929

PLACE STICKER AT TOP OF ENVELOPE TO THE RIGHT
OF THE RETURN ADDRESS, FOLD AT DOTTED LINE

SENDER: COMPLETE THIS SECTION

- Complete items 1, 2, and 3. Also complete item 4 if Restricted Delivery is desired.
- Print your name and address on the reverse so that we can return the card to you.
- Attach this card to the back of the mailpiece, or on the front if space permits.

1. Article Addressed to:

COG PRODUCTION LLC
P O BOX 949929
DALLAS, TX 75284-9929

2. Article Number
(Transfer from se

7014 0510 0001 0743 9165

PS Form 3811, July 2013

COMPLETE THIS SECTION ON DELIVERY

A. Signature

X

☐ Agent

☐ Addressee

B. Received by (Printed Name)

C. Date of Delivery

D. Is delivery address different from item 1? ☐ Yes
If YES, enter delivery address below: ☐ No

3. Service Type

- ☒ Certified Mail® ☐ Priority Mail Express™
☐ Registered ☐ Return Receipt for Merchandise
☐ Insured Mail ☐ Collect on Delivery

4. Restricted Delivery? (Extra Fee)

☐ Yes

Domestic Return Receipt



YATES BUILDING - 105 SOUTH FOURTH STREET
ARTESIA, NEW MEXICO 88210

ADDRESS SERVICE REQUESTED

7014 0510 0001 0743 9172

7014 0510 0001 0743 9172

U.S. Postal Service™ RECEIPT
(Domestic Mail Only; No Insurance Coverage Provided)

For delivery information visit our website at www.usps.com

POSTAGE
Postage \$
Certified Fee
Return Receipt Fee (Endorsement Required)
Restricted Delivery Fee (Endorsement Required)
Total Postage & Fees \$

POSTMARK
Postmark Here

SENT TO
Street, Apt. No., or PO Box No.
City, State, ZIP+4

PS Form 3800

MURCHISON BONE SPRING DRILLING PROGRAM 1 LLC
7250 DALLAS PARKWAY #1400
PLANO, TX 75024

CONFIDENTIAL USE
Unrecorded

MURCHISON BONE SPRING
DRILLING PROGRAM 1 LLC
7250 DALLAS PARKWAY #1400
PLANO, TX 75024

PLACE STICKER AT TOP OF ENVELOPE, FOLD AT DOTTED LINE
OF THE RETURN ADDRESS, FOLD AT DOTTED LINE

SENDER: COMPLETE THIS SECTION

- Complete items 1, 2, and 3. Also complete item 4 if Restricted Delivery is desired.
- Print your name and address on the reverse so that we can return the card to you.
- Attach this card to the back of the mailpiece, or on the front if space permits.

1. Article Addressed to:

MURCHISON BONE SPRING
DRILLING PROGRAM 1 LLC
7250 DALLAS PARKWAY #1400
PLANO, TX 75024

2. Article Number
(Transfer from)

7014 0510 0001 0743 9172

COMPLETE THIS SECTION ON DELIVERY

A. Signature

X

☐ Agent

☐ Addressee

B. Received by (Printed Name)

C. Date of Delivery

D. Is delivery address different from item 1? ☐ Yes
If YES, enter delivery address below: ☐ No

3. Service Type

☒ Certified Mail®

☐ Priority Mail Express™

☐ Registered

☐ Return Receipt for Merchandise

☐ Insured Mail

☐ Collect on Delivery

4. Restricted Delivery? (Extra Fee)

☐ Yes



YATES BUILDING - 105 SOUTH FOURTH STREET
ARTESIA, NEW MEXICO 88210

ADDRESS SERVICE REQUESTED

7014 0510 0001 0743 9189

7014 0510 0001 0743 9189

PS Form 380
Sent To
Street, Apt. N
or PO Box N
City, State, Z

MEC PETROLEUM CORPORATION
P O BOX 11265
MIDLAND, TX 79702

Return Receipt Fee
(Endorsement Required)
Restricted Delivery Fee
(Endorsement Required)
Total Postage & Fees

Postage
Certified Fee

Postmark
Here

U.S. Postal ServiceTM RECEIPT
CERTIFIED MAILTM (Domestic Mail Only; No Insurance Coverage Provided)
For delivery information visit our website at www.usps.com
OFFICIAL USE
Domestic Mail

MEC PETROLEUM CORPORATION
P O BOX 11265
MIDLAND, TX 79702

PLACE STICKER AT TOP OF ENVELOPE TO THE RIGHT
OF THE RETURN ADDRESS, FOLD AT DOTTED LINE

SENDER: COMPLETE THIS SECTION

- Complete items 1, 2, and 3. Also complete item 4 if Restricted Delivery is desired.
- Print your name and address on the reverse so that we can return the card to you.
- Attach this card to the back of the mailpiece, or on the front if space permits.

1. Article Addressed to:

MEC PETROLEUM CORPORATION
P O BOX 11265
MIDLAND, TX 79702

2. Article Number

(Transfer from se

7014 0510 0001 0743 9189

PS Form 3811, July 2013

Domestic Return Receipt

COMPLETE THIS SECTION ON DELIVERY

A. Signature

X

☐ Agent
☐ Addressee

B. Received by (Printed Name)

C. Date of Delivery

D. Is delivery address different from item 1? ☐ Yes
If YES, enter delivery address below: ☐ No

3. Service Type

☒ Certified Mail[®] ☐ Priority Mail Express[™]
☐ Registered ☐ Return Receipt for Merchandise
☐ Insured Mail ☐ Collect on Delivery

4. Restricted Delivery? (Extra Fee)

☐ Yes



YATES BUILDING - 105 SOUTH FOURTH STREET
ARTESIA, NEW MEXICO 88210

ADDRESS SERVICE REQUESTED

7014 0510 0001 0743 9196
7014 0510 0001 0743 9196

PS Form 3811, July 2013

Sent to: YATES INDUSTRIES LLC
Street, Apt. N P.O. BOX 1091
or PO Box N ARTESIA, NM 88211-1091
City, State, Z

Postage \$
Certified Fee
Return Receipt Fee (Endorsement Required)
Restricted Delivery Fee (Endorsement Required)
Total Postage & Fees \$

Postmark Here

U.S. Postal Service™
CERTIFIED MAIL™ RECEIPT
(Domestic Mail Only, No Insurance Coverage Provided)
For delivery information visit our website at www.usps.com
CANDY HOLLAND USE
Name

YATES INDUSTRIES LLC
P O BOX 1091
ARTESIA, NM 88211-1091

PLACE STICKER AT TOP OF ENVELOPE TO THE RIGHT OF THE RETURN ADDRESS, FOLD AT DOTTED LINE

SENDER: COMPLETE THIS SECTION

- Complete items 1, 2, and 3. Also complete item 4 if Restricted Delivery is desired.
- Print your name and address on the reverse so that we can return the card to you.
- Attach this card to the back of the mailpiece, or on the front if space permits.

1. Article Addressed to:

YATES INDUSTRIES LLC
P O BOX 1091
ARTESIA, NM 88211-1091

2. Article Number
(Transfer from se

7014 0510 0001 0743 9196

COMPLETE THIS SECTION ON DELIVERY

A. Signature

X

☐ Agent
☐ Addressee

B. Received by (Printed Name)

C. Date of Delivery

D. Is delivery address different from item 1? ☐ Yes
If YES, enter delivery address below: ☐ No

3. Service Type

☒ Certified Mail® ☐ Priority Mail Express™
☐ Registered ☐ Return Receipt for Merchandise
☐ Insured Mail ☐ Collect on Delivery

4. Restricted Delivery? (Extra Fee)

☐ Yes

CERTIFIED MAIL



YATES BUILDING - 105 SOUTH FOURTH STREET
ARTESIA, NEW MEXICO 88210

ADDRESS SERVICE REQUESTED

7014 0510 0001 0743 9202

7014 0510 0001 0743 9202

U.S. Postal ServiceTM	
CERTIFIED MAILTM RECEIPT	
<i>(Domestic Mail Only; No Insurance Coverage Provided)</i>	
For delivery information visit our website at www.usps.com	
Condon Technical USE	
Postage \$	Postmark Here
Certified Fee	
Return Receipt Fee (Endorsement Required)	
Restricted Delivery Fee (Endorsement Required)	
Total Postage & Fees \$	
Sent to	
Street, Apt. No. or PO Box No.	OXY Y-1 COMPANY
City, State, ZIP	P O BOX 841803
	DALLAS, TX 75284-1803
PS Form 3800	

OXY Y-1 COMPANY
P O BOX 841803
DALLAS, TX 75284-1803

PLACE STICKER AT TOP OF ENVELOPE TO THE RIGHT OF THE RETURN ADDRESS, FOLD AT DOTTED LINE

SENDER: COMPLETE THIS SECTION		COMPLETE THIS SECTION ON DELIVERY	
<ul style="list-style-type: none">Complete items 1, 2, and 3. Also complete item 4 if Restricted Delivery is desired.Print your name and address on the reverse so that we can return the card to you.Attach this card to the back of the mailpiece, or on the front if space permits.		A. Signature X <input type="checkbox"/> Agent <input type="checkbox"/> Addressee	
1. Article Addressed to: OXY Y-1 COMPANY P O BOX 841803 DALLAS, TX 75284-1803		B. Received by (Printed Name) C. Date of Delivery D. Is delivery address different from item 1? <input type="checkbox"/> Yes If YES, enter delivery address below: <input type="checkbox"/> No	
2. Article Number (Transfer from si		3. Service Type <input checked="" type="checkbox"/> Certified Mail [®] <input type="checkbox"/> Priority Mail Express [™] <input type="checkbox"/> Registered <input type="checkbox"/> Return Receipt for Merchandise <input type="checkbox"/> Insured Mail <input type="checkbox"/> Collect on Delivery	
7014 0510 0001 0743 9202		4. Restricted Delivery? (Extra Fee) <input type="checkbox"/> Yes	
PS Form 3811, July 2013 Domestic Return Receipt			



YATES BUILDING - 105 SOUTH FOURTH STREET
ARTESIA, NEW MEXICO 88210

ADDRESS SERVICE REQUESTED

7014 0510 0001 0743 9127

7014 0510 0001 0743 9127

U.S. Postal ServiceTM	
CERTIFIED MAILTM RECEIPT	
<i>(Domestic Mail Only; No Insurance Coverage Provided)</i>	
For delivery information visit our website at www.usps.com	
Convey with Official Use	
Postage	\$
Certified Fee	
Return Receipt Fee (Endorsement Required)	
Restricted Delivery Fee (Endorsement Required)	
Total Postage & Fees	\$
Sent to	HIGHLAND (TEXAS) ENERGY COMPANY
Street, Apt. No., or PO Box No.	7557 RAMBLER ROAD, SUITE 918
City, State, ZIP+4	DALLAS, TX 75231
Postmark Here	
PS Form 3800, AI	

HIGHLAND (TEXAS) ENERGY COMPA
7557 RAMBLER ROAD, SUITE 918
DALLAS, TX 75231

PLACE STICKER AT TOP OF ENVELOPE TO THE RIGHT
OF THE RETURN ADDRESS. FOLD AT DOTTED LINE

SENDER: COMPLETE THIS SECTION		COMPLETE THIS SECTION ON DELIVERY	
<ul style="list-style-type: none">Complete items 1, 2, and 3. Also complete item 4 if Restricted Delivery is desired.Print your name and address on the reverse so that we can return the card to you.Attach this card to the back of the mailpiece, or on the front if space permits.		A. Signature X <input type="checkbox"/> Agent <input type="checkbox"/> Addressee	
1. Article Addressed to: HIGHLAND (TEXAS) ENERGY COMPANY 7557 RAMBLER ROAD, SUITE 918 DALLAS, TX 75231		B. Received by (Printed Name)	C. Date of Delivery
2. Article Number (Transfer from sender)		D. Is delivery address different from item 1? <input type="checkbox"/> Yes If YES, enter delivery address below: <input type="checkbox"/> No	
3. Service Type <input checked="" type="checkbox"/> Certified Mail [®] <input type="checkbox"/> Priority Mail Express [™] <input type="checkbox"/> Registered <input type="checkbox"/> Return Receipt for Merchandise <input type="checkbox"/> Insured Mail <input type="checkbox"/> Collect on Delivery		4. Restricted Delivery? (Extra Fee) <input type="checkbox"/> Yes	
PS Form 3811, July 2013 Domestic Return Receipt			

ates Petroleum Corporation
05 South 4th Street
tesia, NM 88210

7014 0510 0001 0743 9226
7014 0510 0001 0743 9226

U.S. Postal Service™ CERTIFIED MAIL™ RECEIPT (Domestic Mail Only; No Insurance Coverage Provided)	
For delivery information visit our website at www.usps.com	
Cenlo EST 74 WBL USE	
Postage \$	Postmark Here
Certified Fee	
Return Receipt Fee (Endorsement Required)	
Restricted Delivery Fee (Endorsement Required)	
Total Postage & Fees \$	
Sent to N.M.S.L.O	
Street, Apt. No., or PO Box No. P O Box 1148	
City, State, ZIP+4 Santa Fe NM 87504	
PS Form 3800, August 2000 See Reverse for Instructions	

NEW MEXICO STATE LAND OFFICE
COMMISSIONER OF PUBLIC LANDS
310 OLD SANTA FE TRAIL
P O BOX 1148
SANTA FE, NM 87504-1148

Prod History - Monthly by Delsys and Well Comp - Whole

Property Type Code	Property Header Name	Days Up	Oil Beg Inv	Oil End Inv	Oil Production	Oil Sales	Oil Uses	Gas Production	Gas Sales	Gas Sales MMBTU	Gas Uses	Water Production	Water Uses	Water Injection
New Mexico														
Delivery System: DS00096 CARAVAN & CONVOY STATE BATTERY														
9/30/2014														
WellComp	CARAVAN BVV STATE #7H/BONE SPRING	30	0.00	1,209.00	3,939.00	2,730.00	0.00	3,719.00	3,719.00	3,793.97	0.00	20,144.00	20,144.00	0.00
9/30/2014 Total:			0.00	1,209.00	3,939.00	2,730.00	0.00	3,719.00	3,719.00	3,793.97	0.00	20,144.00	20,144.00	0.00
10/31/2014														
WellComp	CARAVAN BVV STATE #7H/BONE SPRING	30	1,209.00	494.00	16,281.00	16,924.00	0.00	18,830.00	18,830.00	24,646.85	0.00	21,745.00	21,745.00	0.00
WellComp	CARAVAN BVV STATE #7H/BONE SPRING	30	0.00	0.00	0.00	0.00	1.00	0.00	0.00	0.00	0.00	0.00	0.00	0.00
WellComp	CARAVAN BVV STATE #7H/BONE SPRING	30	0.00	0.00	0.00	0.00	70.00	0.00	0.00	0.00	0.00	0.00	0.00	0.00
10/31/2014 Total:			1,209.00	494.00	16,281.00	16,924.00	71.00	18,830.00	18,830.00	24,646.85	0.00	21,745.00	21,745.00	0.00
11/30/2014														
WellComp	CARAVAN BVV STATE #7H/BONE SPRING	30	494.00	709.00	14,141.00	13,926.00	0.00	15,726.00	15,726.00	21,097.63	0.00	15,842.00	15,842.00	0.00
11/30/2014 Total:			494.00	709.00	14,141.00	13,926.00	0.00	15,726.00	15,726.00	21,097.63	0.00	15,842.00	15,842.00	0.00
12/31/2014														
WellComp	CARAVAN BVV STATE #7H/BONE SPRING	31	709.00	500.00	11,036.00	11,240.00	0.00	17,424.00	17,424.00	23,360.78	0.00	14,721.00	14,721.00	0.00
WellComp	CARAVAN BVV STATE #7H/BONE SPRING	31	0.00	0.00	0.00	0.00	5.00	0.00	0.00	0.00	0.00	0.00	0.00	0.00
12/31/2014 Total:			709.00	500.00	11,036.00	11,240.00	5.00	17,424.00	17,424.00	23,360.78	0.00	14,721.00	14,721.00	0.00
1/31/2015														
WellComp	CARAVAN BVV STATE #7H/BONE SPRING	31	500.00	363.00	8,939.00	9,047.00	0.00	8,227.00	8,227.00	11,037.22	0.00	7,298.00	7,298.00	0.00
WellComp	CARAVAN BVV STATE #7H/BONE SPRING	31	0.00	0.00	0.00	0.00	1.00	0.00	0.00	0.00	0.00	0.00	0.00	0.00
WellComp	CARAVAN BVV STATE #7H/BONE SPRING	31	0.00	0.00	0.00	0.00	3.00	0.00	0.00	0.00	0.00	0.00	0.00	0.00
WellComp	CARAVAN BVV STATE #7H/BONE SPRING	31	0.00	0.00	0.00	0.00	25.00	0.00	0.00	0.00	0.00	0.00	0.00	0.00
1/31/2015 Total:			500.00	363.00	8,939.00	9,047.00	29.00	8,227.00	8,227.00	11,037.22	0.00	7,298.00	7,298.00	0.00
CARAVAN & CONVOY STATE BATTERY Total:			2,912.00	3,275.00	54,336.00	53,867.00	105.00	63,926.00	63,926.00	83,936.45	0.00	79,750.00	79,750.00	0.00
New Mexico Total:			2,912.00	3,275.00	54,336.00	53,867.00	105.00	63,926.00	63,926.00	83,936.45	0.00	79,750.00	79,750.00	0.00
Report Total:			2,912.00	3,275.00	54,336.00	53,867.00	105.00	63,926.00	63,926.00	83,936.45	0.00	79,750.00	79,750.00	0.00

Production Date Equals 9/30/2014 12:00:00 AM
AND 1/31/2015 12:00:00 AM
State In List 'New Mexico'
Well Equals 001321 CARAVAN BVV STATE
#7H

Prod History - Monthly by Delsys and Well Comp - Whole

Property Type Code	Property Header Name	Days Up	Oil Beg Inv	Oil End Inv	Oil Production	Oil Sales	Oil Uses	Gas Production	Gas Sales	Gas Sales MMBTU	Gas Uses	Water Production	Water Uses	Water Injection
New Mexico														
Delivery System: DS00096 CARAVAN & CONVOY STATE BATTERY														
9/30/2014														
WellComp	CARAVAN BVW STATE #8H/BONE SPRING	30	0.00	647.00	2,107.00	1,460.00	0.00	2,218.00	2,218.00	2,262.03	0.00	18,297.00	18,297.00	0.00
9/30/2014 Total:			0.00	647.00	2,107.00	1,460.00	0.00	2,218.00	2,218.00	2,262.03	0.00	18,297.00	18,297.00	0.00
10/31/2014														
WellComp	CARAVAN BVW STATE #8H/BONE SPRING	26	647.00	347.00	11,545.00	11,796.00	0.00	13,398.00	13,398.00	17,537.15	0.00	18,250.00	18,250.00	0.00
WellComp	CARAVAN BVW STATE #8H/BONE SPRING	26	0.00	0.00	0.00	0.00	49.00	0.00	0.00	0.00	0.00	0.00	0.00	0.00
10/31/2014 Total:			647.00	347.00	11,545.00	11,796.00	49.00	13,398.00	13,398.00	17,537.15	0.00	18,250.00	18,250.00	0.00
11/30/2014														
WellComp	CARAVAN BVW STATE #8H/BONE SPRING	30	347.00	457.00	9,030.00	8,920.00	0.00	16,735.00	16,735.00	22,450.84	0.00	16,444.00	16,444.00	0.00
11/30/2014 Total:			347.00	457.00	9,030.00	8,920.00	0.00	16,735.00	16,735.00	22,450.84	0.00	16,444.00	16,444.00	0.00
12/31/2014														
WellComp	CARAVAN BVW STATE #8H/BONE SPRING	27	457.00	214.00	4,496.00	4,737.00	0.00	12,149.00	12,149.00	16,299.57	0.00	10,007.00	10,007.00	0.00
WellComp	CARAVAN BVW STATE #8H/BONE SPRING	27	0.00	0.00	0.00	0.00	2.00	0.00	0.00	0.00	0.00	0.00	0.00	0.00
12/31/2014 Total:			457.00	214.00	4,496.00	4,737.00	2.00	12,149.00	12,149.00	16,299.57	0.00	10,007.00	10,007.00	0.00
1/31/2015														
WellComp	CARAVAN BVW STATE #8H/BONE SPRING	30	214.00	193.00	4,695.00	4,702.00	0.00	7,878.00	7,878.00	10,568.03	0.00	5,814.00	5,814.00	0.00
WellComp	CARAVAN BVW STATE #8H/BONE SPRING	30	0.00	0.00	0.00	0.00	1.00	0.00	0.00	0.00	0.00	0.00	0.00	0.00
WellComp	CARAVAN BVW STATE #8H/BONE SPRING	30	0.00	0.00	0.00	0.00	13.00	0.00	0.00	0.00	0.00	0.00	0.00	0.00
1/31/2015 Total:			214.00	193.00	4,695.00	4,702.00	14.00	7,878.00	7,878.00	10,568.03	0.00	5,814.00	5,814.00	0.00
CARAVAN & CONVOY STATE BATTERY Total:			1,665.00	1,858.00	31,873.00	31,615.00	65.00	52,378.00	52,378.00	69,117.62	0.00	68,812.00	68,812.00	0.00
New Mexico Total:			1,665.00	1,858.00	31,873.00	31,615.00	65.00	52,378.00	52,378.00	69,117.62	0.00	68,812.00	68,812.00	0.00
Report Total:			1,665.00	1,858.00	31,873.00	31,615.00	65.00	52,378.00	52,378.00	69,117.62	0.00	68,812.00	68,812.00	0.00

Production Date Equals 9/30/2014 12:00:00 AM
AND 1/31/2015 12:00:00 AM
State In List 'New Mexico'
Well Equals 001322 CARAVAN BVW STATE
#8H

Prod History - Monthly by Delsys and Well Comp - Whole

Property Type Code	Property Header Name	Days Up	Oil Beg Inv	Oil End Inv	Oil Production	Oil Sales	Oil Uses	Gas Production	Gas Sales	Gas Sales MMBTU	Gas Uses	Water Production	Water Uses	Water Injection
New Mexico														
Delivery System: DS00096 CARAVAN & CONVOY STATE BATTERY														
12/31/2014														
WellComp	CARAVAN BVX STATE #10H	31	0.00	69.00	1,633.00	1,563.00	0.00	1,529.00	1,529.00	2,054.26	0.00	13,484.00	13,484.00	0.00
WellComp	CARAVAN BVX STATE #10H	31	0.00	0.00	0.00	0.00	1.00	0.00	0.00	0.00	0.00	0.00	0.00	0.00
12/31/2014 Total:			0.00	69.00	1,633.00	1,563.00	1.00	1,529.00	1,529.00	2,054.26	0.00	13,484.00	13,484.00	0.00
1/31/2015														
WellComp	CARAVAN BVX STATE #10H	29	69.00	276.00	7,052.00	6,825.00	0.00	7,494.00	7,494.00	10,053.02	0.00	13,366.00	13,366.00	0.00
WellComp	CARAVAN BVX STATE #10H	29	0.00	0.00	0.00	0.00	2.00	0.00	0.00	0.00	0.00	0.00	0.00	0.00
WellComp	CARAVAN BVX STATE #10H	29	0.00	0.00	0.00	0.00	18.00	0.00	0.00	0.00	0.00	0.00	0.00	0.00
1/31/2015 Total:			69.00	276.00	7,052.00	6,825.00	20.00	7,494.00	7,494.00	10,053.02	0.00	13,366.00	13,366.00	0.00
CARAVAN & CONVOY STATE BATTERY Total:			69.00	345.00	8,685.00	8,388.00	21.00	9,023.00	9,023.00	12,107.28	0.00	26,850.00	26,850.00	0.00
New Mexico Total:			69.00	345.00	8,685.00	8,388.00	21.00	9,023.00	9,023.00	12,107.28	0.00	26,850.00	26,850.00	0.00
Report Total:			69.00	345.00	8,685.00	8,388.00	21.00	9,023.00	9,023.00	12,107.28	0.00	26,850.00	26,850.00	0.00

Production Date Equals 9/30/2014 12:00:00 AM
AND 1/31/2015 12:00:00 AM
State In List 'New Mexico'
Well Equals 001324 CARAVAN BVX STATE
#10H

Prod History - Monthly by Delsys and Well Comp - Whole

Property Type Code	Property Header Name	Days Up	Oil Beg Inv	Oil End Inv	Oil Production	Oil Sales	Oil Uses	Gas Production	Gas Sales	Gas Sales MMBTU	Gas Uses	Water Production	Water Uses	Water Injection
New Mexico														
Delivery System: DS00096 CARAVAN & CONVOY STATE BATTERY														
11/30/2014														
WellComp	CONVOY BUC STATE #2H	30	0.00	450.00	9,288.00	8,838.00	0.00	13,203.00	13,203.00	17,712.53	0.00	25,364.00	25,364.00	0.00
11/30/2014 Total:			0.00	450.00	9,288.00	8,838.00	0.00	13,203.00	13,203.00	17,712.53	0.00	25,364.00	25,364.00	0.00
12/31/2014														
WellComp	CONVOY BUC STATE #2H	31	450.00	406.00	9,065.00	9,105.00	0.00	12,446.00	12,446.00	16,706.39	0.00	13,179.00	13,179.00	0.00
WellComp	CONVOY BUC STATE #2H	31	0.00	0.00	0.00	0.00	4.00	0.00	0.00	0.00	0.00	0.00	0.00	0.00
12/31/2014 Total:			450.00	406.00	9,065.00	9,105.00	4.00	12,446.00	12,446.00	16,706.39	0.00	13,179.00	13,179.00	0.00
1/31/2015														
WellComp	CONVOY BUC STATE #2H	30	406.00	351.00	8,665.00	8,693.00	0.00	17,513.00	17,513.00	23,494.73	0.00	11,868.00	11,868.00	0.00
WellComp	CONVOY BUC STATE #2H	30	0.00	0.00	0.00	0.00	1.00	0.00	0.00	0.00	0.00	0.00	0.00	0.00
WellComp	CONVOY BUC STATE #2H	30	0.00	0.00	0.00	0.00	2.00	0.00	0.00	0.00	0.00	0.00	0.00	0.00
WellComp	CONVOY BUC STATE #2H	30	0.00	0.00	0.00	0.00	24.00	0.00	0.00	0.00	0.00	0.00	0.00	0.00
1/31/2015 Total:			406.00	351.00	8,665.00	8,693.00	27.00	17,513.00	17,513.00	23,494.73	0.00	11,868.00	11,868.00	0.00
CARAVAN & CONVOY STATE BATTERY														
Total:			856.00	1,207.00	27,018.00	26,636.00	31.00	43,162.00	43,162.00	57,913.65	0.00	50,411.00	50,411.00	0.00
New Mexico														
Total:			856.00	1,207.00	27,018.00	26,636.00	31.00	43,162.00	43,162.00	57,913.65	0.00	50,411.00	50,411.00	0.00
Report Total:			856.00	1,207.00	27,018.00	26,636.00	31.00	43,162.00	43,162.00	57,913.65	0.00	50,411.00	50,411.00	0.00

Production Date Equals 9/30/2014 12:00:00 AM
AND 1/31/2015 12:00:00 AM
State In List 'New Mexico'
Well Equals 001873 CONVOY BUC STATE #2H