



EXPLORING WHAT'S POSSIBLE

APACHE CORPORATION

P.O.Box 1849
Eunice, NM 88231
Phone 575.394.3159

Empire Abo Unit C49 SWD

Closure Report

2RP-1153

API 30-015-03184

Release Date: May 21, 2012

Unit Letter K, Section 29, Township 17S, Range 29E

Rice Environmental Consulting & Safety

P.O. Box 5630 Hobbs, NM 88241

Phone 575.393.4411 Fax 575.393.0293

July 31, 2012

Mike Bratcher

New Mexico Energy, Minerals, & Natural Resources

Oil Conservation Division, Environmental Bureau – District 2

811 S. First St.

Artesia, NM 88210

RE: TERMINATION REQUEST

Apache – Empire Abo Unit C-49 SWD AD

UL/K sec. 29 T17S R29E

API No. 30-015-03184

2RP-1153

Mr. Bratcher:

Apache Corporation has retained Rice Environmental Consulting and Safety (RECS) to address potential environmental concerns at the site referenced above.

Background and Previous Work

The site is an accidental discharge of produced water associated with the Empire Abo Unit C-49 SWD. A circulating pump line ruptured and released fluids onto a battery caliche pad, a lease road, and an area of pasture land. The line was repaired and an initial form C-141 was submitted by Apache Corporation on May 21, 2012 (Appendix A). The site is located less than one mile south of U.S. Highway 82 west of Loco Hills, in unit letter 'K' of section 29, T17S, R29E in Eddy County, New Mexico.

On May 21, 2012, RECS personnel initiated work on the Empire Abo Unit C-49 SWD (Figure 1). Soil samples from ground surface were field tested for chloride and headspace measurements were also taken in the field using a Photo Ionization Detector (PID). The samples were submitted to a commercial laboratory for chloride and TPH (GRO/DRO) analyses (Appendix C). Chloride ranged from 2,720 mg/kg to 7,520 mg/kg and TPH ranged from <10 mg/kg to 55.8 mg/kg.

On May 29, 2012, RECS personnel returned to the site and collected samples from the leak area at depth (Figure 2). Samples were field tested and submitted to a laboratory for analyses. At Vertical #1 in the pooled area just southeast of the leak point, the sample from 6' below ground surface (bgs) contained 256 mg/kg chloride and <10 mg/kg TPH. At Vertical #2 in the lease road, the sample from 2' bgs contained 80 mg/kg chloride and 19.7 mg/kg TPH. At Vertical #3 in the south pasture area, the sample from 5' bgs contained 192 mg/kg chloride and <10 mg/kg TPH.

The leak area near Vertical #1 was excavated to 5 ft. bgs. The leak along the lease road which contained Vertical #2 as well as the caliche pad was excavated to 2 ft. bgs. The road excavation was broken by crossing pipelines which were avoided as a matter of safety. The south pasture area surrounding Vertical #3 was excavated to 5 ft. bgs (Figure 3). Impacted soils were removed from the excavation and transported to a NMOCD approved disposal facility.

The excavations surrounding Vertical #1 and Vertical #3 were backfilled with imported caliche to approximately 2' bgs. The remaining depth was backfilled with imported topsoil and contoured to the surrounding area. The caliche pad and west lease road excavations were backfilled with caliche and leveled. The remaining excavations along the lease road were backfilled with 1 ft. of caliche topped with 1 ft. of topsoil. The backfilled pasture areas were seeded with a blend of native vegetation and are expected to return to a productive capacity at a normal rate. See Appendix B for photographs of field activities.

Conclusion

Due to the complete removal of impacted soils, Apache submits the final C-141 (Appendix D) and respectfully requests the closure of the regulatory file for this site.

Apache Corporation appreciates the opportunity to work with you on this project. Please call Natalie Gladden (575) 390-4186 if you have any questions or comments.

Sincerely,

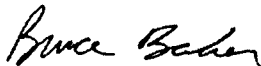

Bruce Baker
Head Foreman
RECS
(575) 631-5157

Attachments:

- Figure 1: Site Plat with Surface Sample Lab Data
- Figure 2: Site Plat with Vertical Lab Data
- Figure 3: Site Plat with Site Excavation
- Appendix A: Initial Form C-141
- Appendix B: Site Photographs
- Appendix C: Laboratory Results
- Appendix D: Final Form C-141

Figures

RICE Environmental Consulting and Safety (RECS)
P.O. Box 5630 Hobbs, NM 88241
Phone 575.393.4411 Fax 575.393.0293

Site Plat

Point 1			
Sample Description	Cl-	GRO	DRO
PT.1 SURFACE	6800	19.9	13.8

Point 2			
Sample Description	Cl-	GRO	DRO
PT.2 SURFACE	5200	<10	<10

Point 3			
Sample Description	Cl-	GRO	DRO
PT.3 SURFACE	7520	19.6	36.2

Point 4			
Sample Description	Cl-	GRO	DRO
PT.4 SURFACE	5520	<10	<10

Point 5			
Sample Description	Cl-	GRO	DRO
PT.5 SURFACE	2720	<10	<10

Point 6			
Sample Description	Cl-	GRO	DRO
PT.6 SURFACE	4800	<10	<10

Temporary MW-1
5/26/11

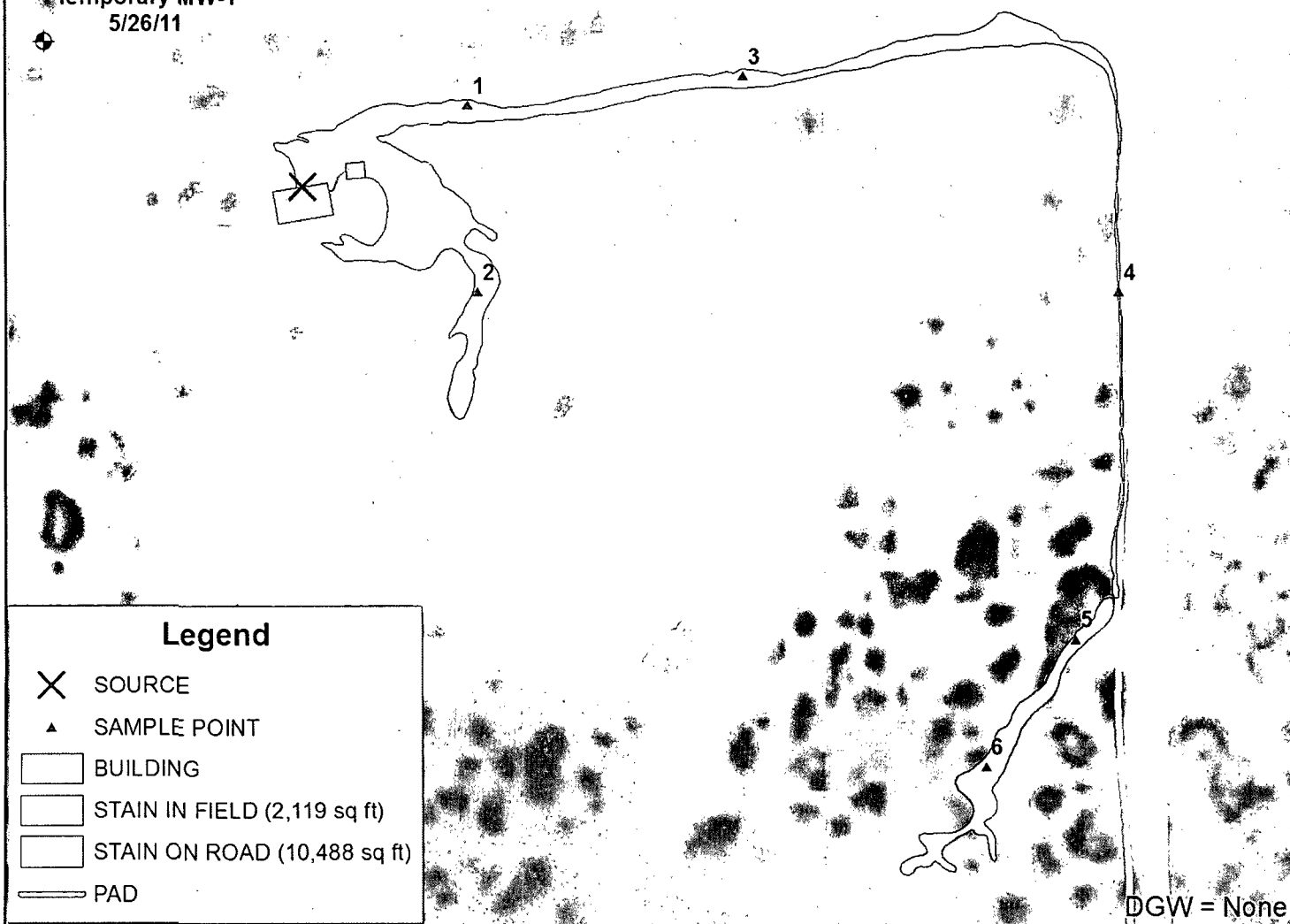

Legend

- X SOURCE
- ▲ SAMPLE POINT
- BUILDING
- ▨ STAIN IN FIELD (2,119 sq ft)
- ▨ STAIN ON ROAD (10,488 sq ft)
- PAD



APACHE EMPIRE ABO UNIT C-49 SWD AD

UL/L SECTION 29
T-17-S R-29-E
EDDY COUNTY, NM

Figure 1

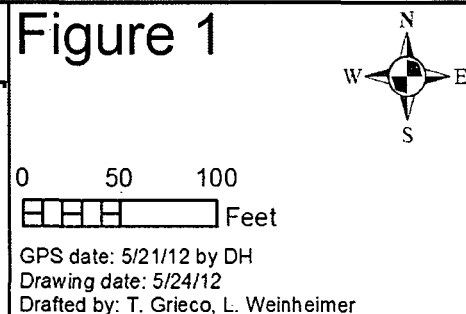

GPS date: 5/21/12 by DH
Drawing date: 5/24/12
Drafted by: T. Grieco, L. Weinheimer

Site Plat

VERTICAL #1			
Sample Description	CI-	GRO	DRO
Vertical #1 @ Surface	14,400	<10	<10
Vertical #1 @ 5'	160	<10	<10
Vertical #1 @ 6'	256	<10	<10

VERTICAL #3			
Sample Description	CI-	GRO	DRO
Vertical #3 @ 4'	176	<10	<10
Vertical #3 @ 5'	192	<10	<10

VERTICAL #2			
Sample Description	CI-	GRO	DRO
Vertical #2 @ 1'	16	<10	<10
Vertical #2 @ 2'	80	<10	19.7

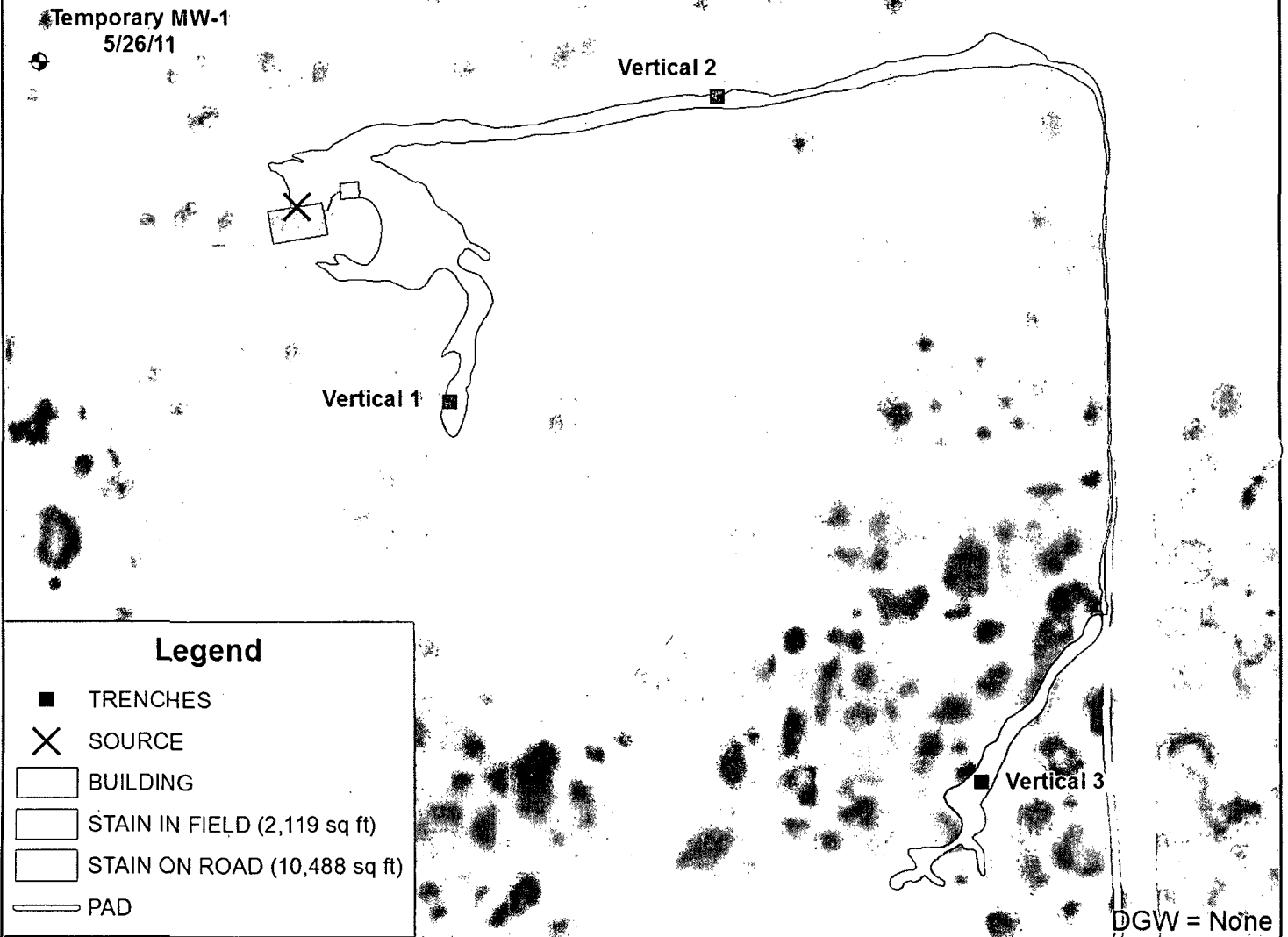

**APACHE
EMPIRE ABO UNIT
C-49 SWD AD**

UL/L SECTION 29
T-17-S R-29-E
EDDY COUNTY, NM

Figure 2

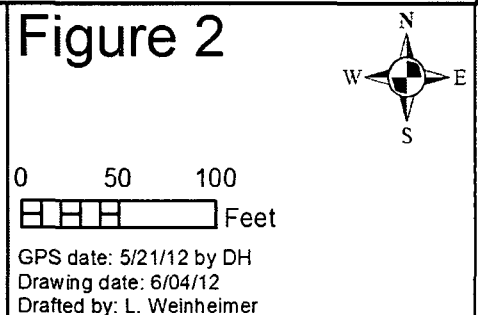

Site Plat

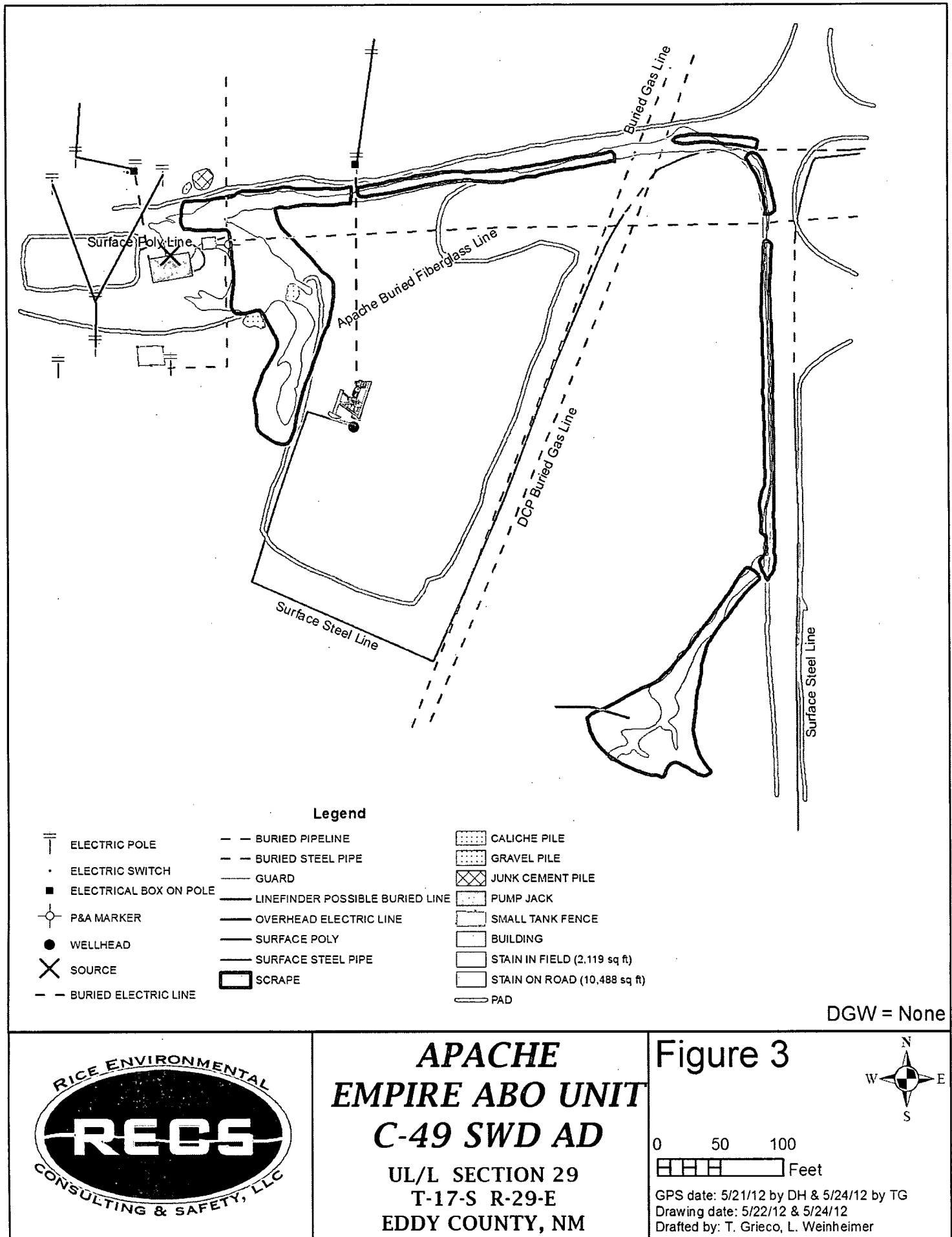

**APACHE
EMPIRE ABO UNIT
C-49 SWD AD**

UL/L SECTION 29
T-17-S R-29-E
EDDY COUNTY, NM

Figure 3



0 50 100
Feet

GPS date: 5/21/12 by DH & 5/24/12 by TG
Drawing date: 5/22/12 & 5/24/12
Drafted by: T. Grieco, L. Weinheimer

Appendix A

Initial Form C-141

RICE Environmental Consulting and Safety (RECS)
P.O. Box 5630 Hobbs, NM 88241
Phone 575.393.4411 Fax 575.393.0293

District I
1625 N. French Dr., Hobbs, NM 88240
District II
1301 W. Grand Avenue, Artesia, NM 88210
District III
1000 Rio Brazos Road, Aztec, NM 87410
District IV
1220 S. St. Francis Dr., Santa Fe, NM 87505

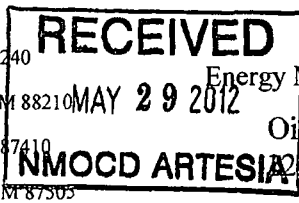

State of New Mexico
Energy Minerals and Natural Resources
Oil Conservation Division
220 South St. Francis Dr.
Santa Fe, NM 87505

Form C-141
Revised October 10, 2003

Submit 2 Copies to appropriate
District Office in accordance
with Rule 116 on back
side of form

Release Notification and Corrective Action

MLB/1215846960

OPERATOR

☒ Initial Report ☒ Final Report

Name of Company	Apache Corporation	873	Contact	Natalie Gladden
Address	PO Box 1849 Eunice, NM 88231		Telephone No.	575-390-4186
Facility Name	Empire Abo Unit C49 SWD (nearest well EAU C50)		Facility Type	SWD

Surface Owner	BLM	Mineral Owner	OCD	Lease No.	30-015-03184
---------------	-----	---------------	-----	-----------	--------------

LOCATION OF RELEASE

Unit Letter	Section	Township	Range	Feet from the	North/South Line	Feet from the	East/West Line	County
K	29	17S	29E	2310'	FSL	1650'	FWL	Eddy

Latitude _____ Longitude _____

NATURE OF RELEASE

Type of Release	Produced Water	Volume of Release	100	Volume Recovered	20
Source of Release	Circulating pump line	Date and Hour of Occurrence	05/21/12 6am	Date and Hour of Discovery	05/21/12 8am
Was Immediate Notice Given?	<input checked="" type="checkbox"/> Yes <input type="checkbox"/> No <input type="checkbox"/> Not Required	If YES, To Whom?	Mike Bratcher		
By Whom?	Natalie Gladden	Date and Hour	05/21/11 @ 12pm		
Was a Watercourse Reached?	<input type="checkbox"/> Yes <input checked="" type="checkbox"/> No	If YES, Volume Impacting the Watercourse:			
If a Watercourse was Impacted, Describe Fully.*					
Describe Cause of Problem and Remedial Action Taken.* Hole in circulating pump line, which is inside pump building.					
Describe Area Affected and Cleanup Action Taken.* NMOCD Guidelines will be followed to closure. No ground water in this area which was determined after 03/29 release at this facility.					
I hereby certify that the information given above is true and complete to the best of my knowledge and understand that pursuant to NMOCD rules and regulations all operators are required to report and/or file certain release notifications and perform corrective actions for releases which may endanger public health or the environment. The acceptance of a C-141 report by the NMOCD marked as "Final Report" does not relieve the operator of liability should their operations have failed to adequately investigate and remediate contamination that pose a threat to ground water, surface water, human health or the environment. In addition, NMOCD acceptance of a C-141 report does not relieve the operator of responsibility for compliance with any other federal, state, or local laws and/or regulations.					
Signature					
Printed Name:	Natalie Gladden				
Title:	EHS Environmental Tech				
E-mail Address:	natalie.gladden@apachecorp.com				
Date:	05/21/11 Phone: 575-3904186				
		OIL CONSERVATION DIVISION			
		Approved by District Supervisor:			
		Approval Date: JUN 06 2012		Expiration Date:	
		Conditions of Approval: Approved as Initial Report ONLY			Attached <input type="checkbox"/>

* Attach Additional Sheets If Necessary

Remediation per OCD Rules &
Guidelines. **SUBMIT REMEDIATION
PROPOSAL NOT LATER THAN:**

Discussed remediation proposal
6/4/12

2RP-1153

Appendix B

Site Photographs

RICE Environmental Consulting and Safety (RECS)
P.O. Box 5630 Hobbs, NM 88241
Phone 575.393.4411 Fax 575.393.0293

Empire Abo Unit C-49 SWD

Unit Letter K, Section 29, T17S, R29E

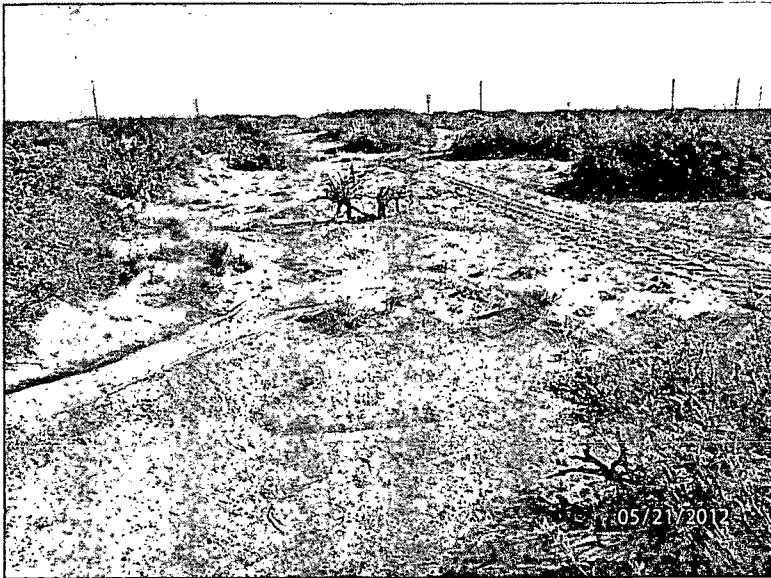

Initial release in pasture, facing north

5/21/2012

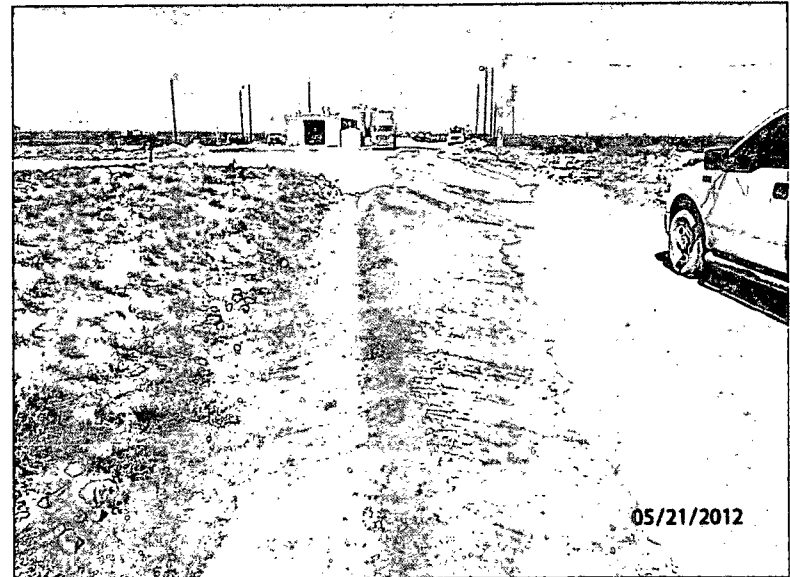

Initial release, facing west

5/21/2012



Initial release, facing north

5/21/2012

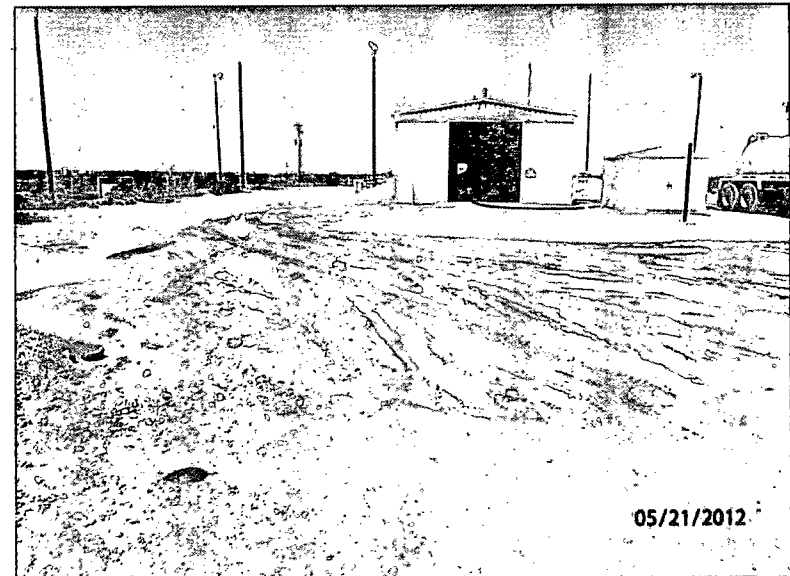

Initial release, facing west

5/21/2012



Excavating Vertical #1, facing west

5/29/2012



Excavating Vertical #2, facing east

5/29/2012



Excavating Vertical #3, facing east

5/29/2012

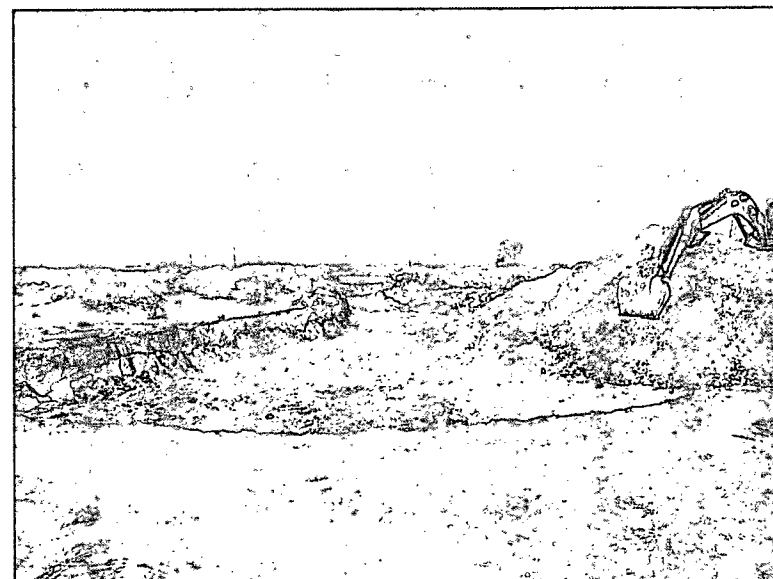

Excavating in pasture, facing northeast

6/1/2012

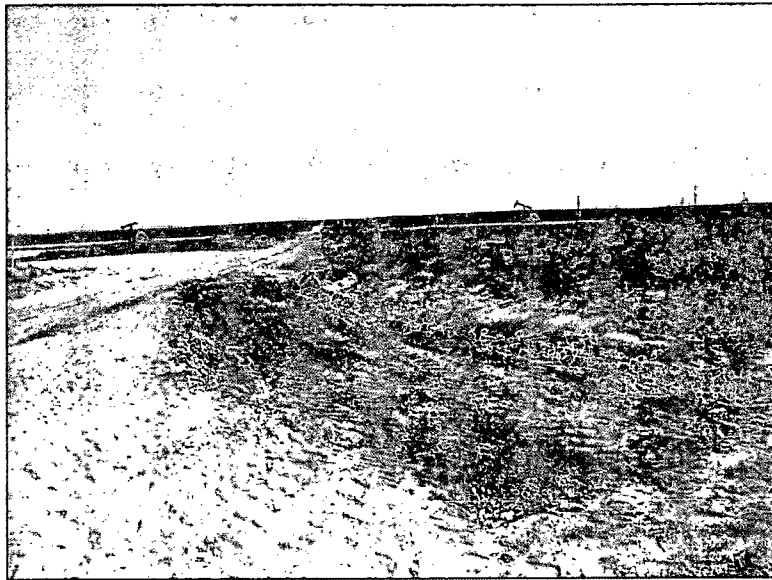

Road excavation complete, facing southwest 6/5/2012

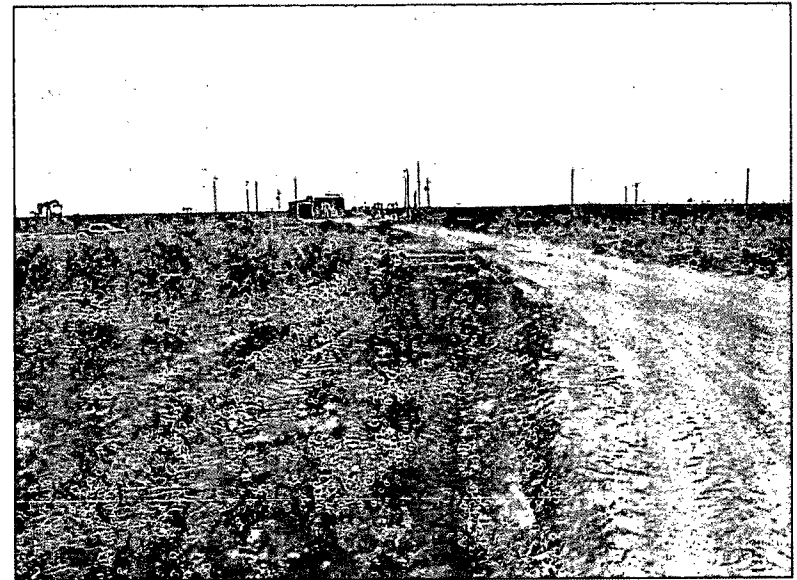

Road excavation complete, facing west 6/5/2012

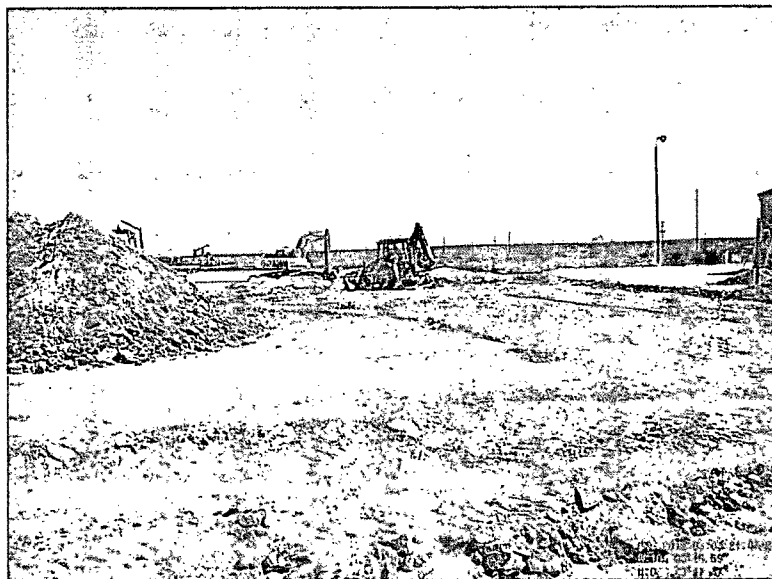

Excavating pad, facing southwest 6/6/2012

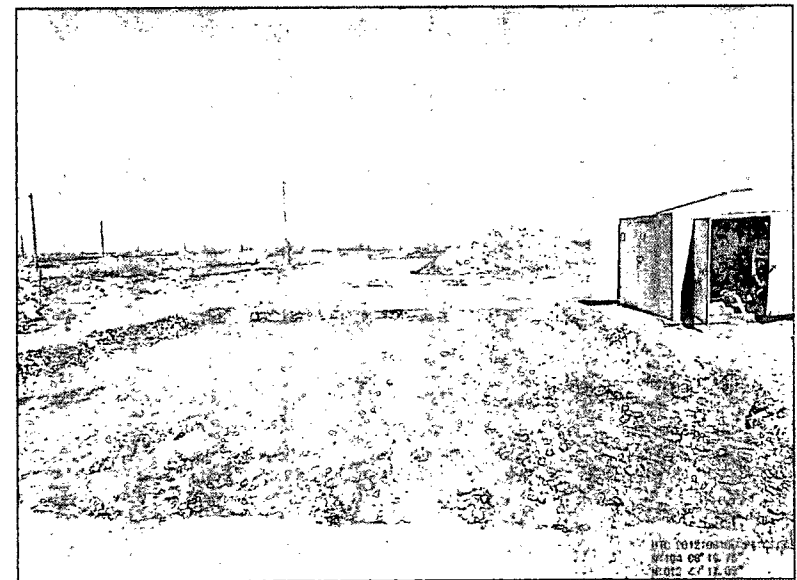

Pad excavation complete, facing east 6/6/2012

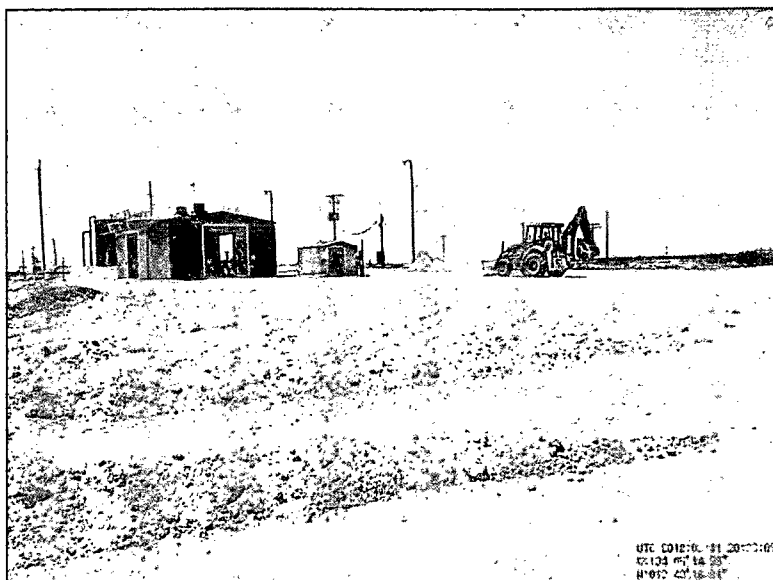

Backfilling with caliche, facing northwest 6/11/2012

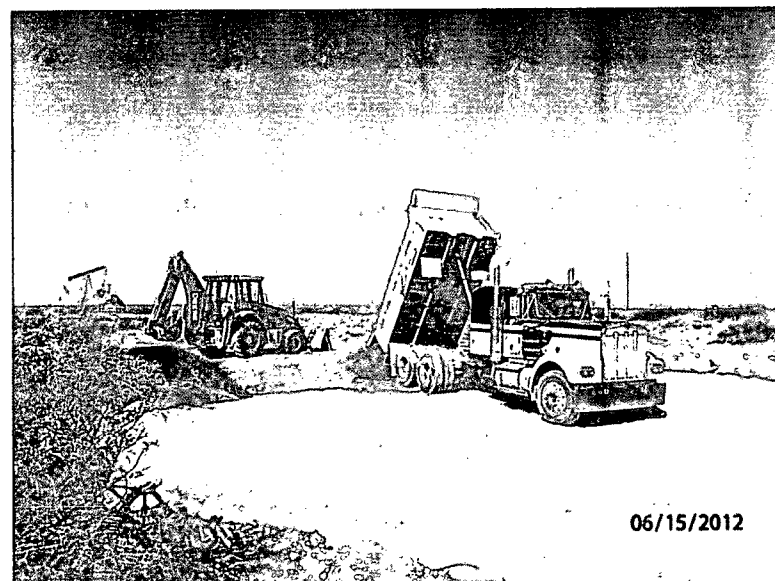

Placing topsoil in pasture, facing southwest 6/22/2012

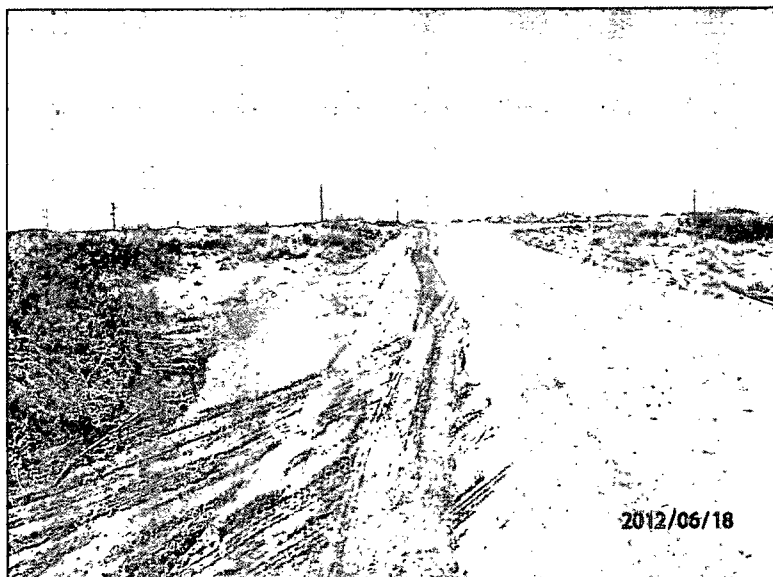

Road backfilled, facing north 6/18/2012

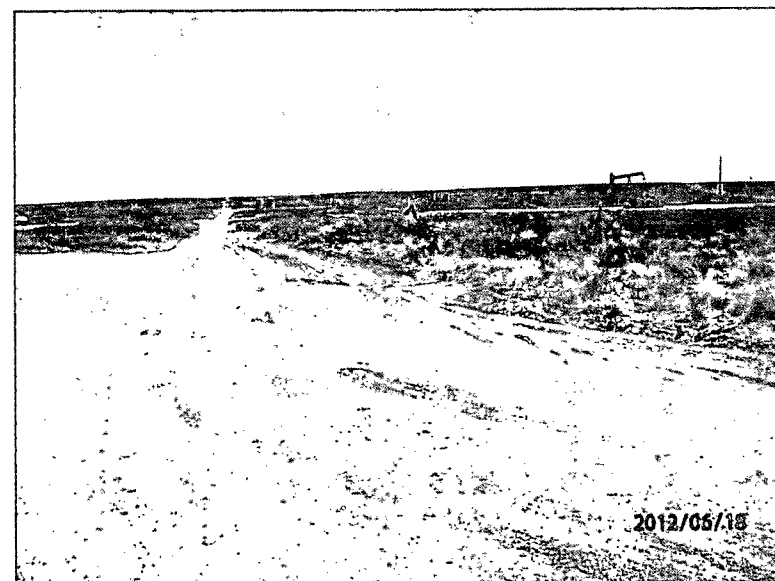

Road backfilled, facing south 6/18/2012



Topsoil backfill complete, facing north 6/20/2012

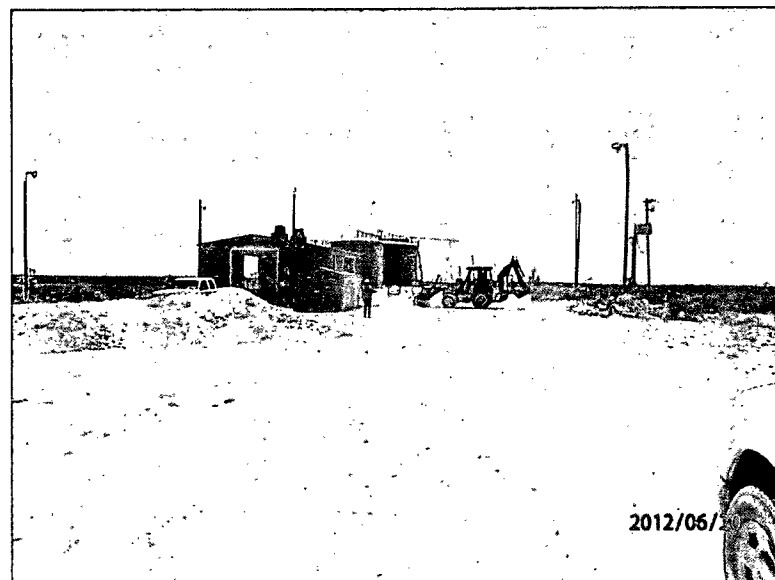

Building berms, facing west 6/20/2012

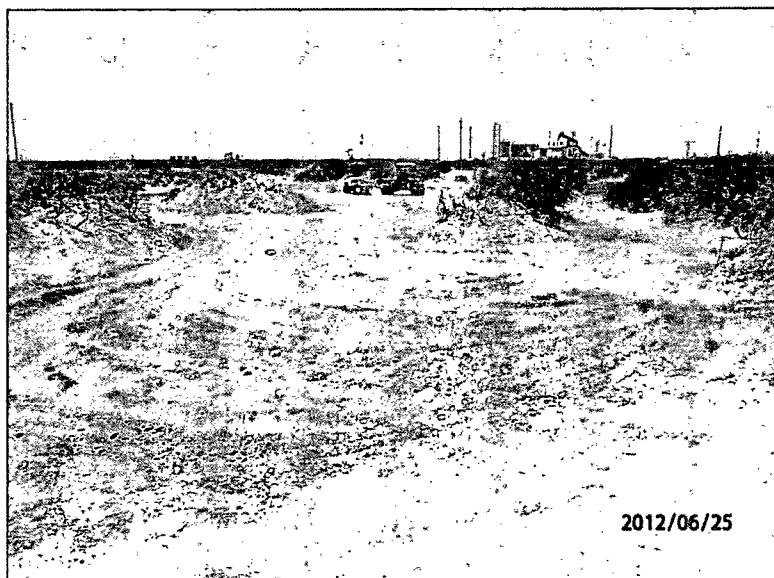

Seeding pasture, facing west 6/25/2012

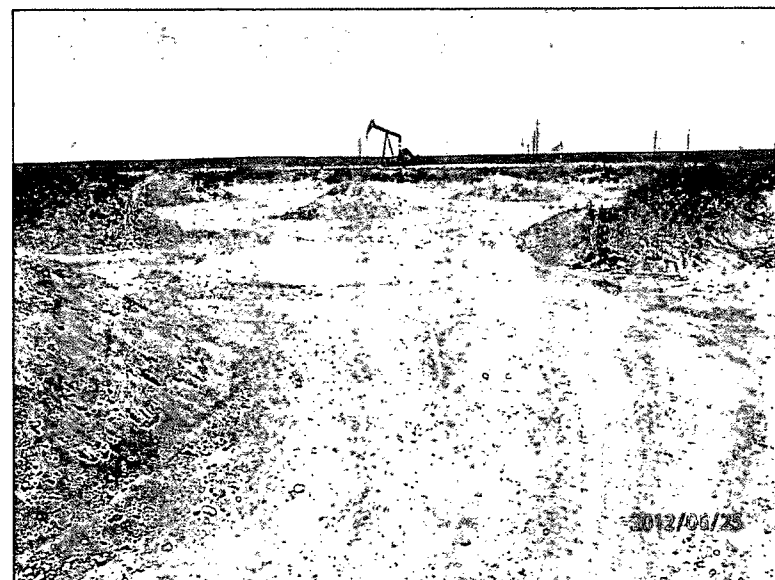

Site complete, facing south 6/25/2012

Appendix C

Laboratory Results

RICE Environmental Consulting and Safety (RECS)
P.O. Box 5630 Hobbs, NM 88241
Phone 575.393.4411 Fax 575.393.0293

Analytical Results For:

 APACHE - EUNICE
 NATALIE GLADDEN
 P. O. BOX 1849
 EUNICE NM, 88231
 Fax To: 394-2425

 Received: 05/22/2012
 Reported: 05/23/2012
 Project Name: EMPIRE ABO UNIT C-49 SWD
 Project Number: NONE GIVEN
 Project Location: NOT GIVEN

 Sampling Date: 05/21/2012
 Sampling Type: Soil
 Sampling Condition: Cool & Intact
 Sample Received By: Jodi Henson

Sample ID: PT 1 SURFACE (H201145-01)

Chloride, SM4500CI-B			mg/kg							Analyzed By: HM
Analyte	Result	Reporting Limit	Analyzed	Method Blank	BS	% Recovery	True Value QC	RPD	Qualifier	
Chloride	6800	16.0	05/23/2012	ND	416	104	400	3.77		
TPH 8015M			mg/kg							Analyzed By: MS
Analyte	Result	Reporting Limit	Analyzed	Method Blank	BS	% Recovery	True Value QC	RPD	Qualifier	
GRO C6-C10	19.9	10.0	05/22/2012	ND	186	92.9	200	4.00		
DRO >C10-C28	13.8	10.0	05/22/2012	ND	187	93.6	200	6.08		

Surrogate: 1-Chlorooctane 83.1 % 65.2-140

Surrogate: 1-Chlorooctadecane 93.0 % 63.6-154

Sample ID: PT 2 SURFACE (H201145-02)

Chloride, SM4500CI-B			mg/kg							Analyzed By: HM
Analyte	Result	Reporting Limit	Analyzed	Method Blank	BS	% Recovery	True Value QC	RPD	Qualifier	
Chloride	5200	16.0	05/23/2012	ND	416	104	400	3.77		
TPH 8015M			mg/kg							Analyzed By: MS
Analyte	Result	Reporting Limit	Analyzed	Method Blank	BS	% Recovery	True Value QC	RPD	Qualifier	
GRO C6-C10	<10.0	10.0	05/22/2012	ND	186	92.9	200	4.00		
DRO >C10-C28	<10.0	10.0	05/22/2012	ND	187	93.6	200	6.08		

Surrogate: 1-Chlorooctane 78.4 % 65.2-140

Surrogate: 1-Chlorooctadecane 92.1 % 63.6-154

Cardinal Laboratories

*=Accredited Analyte

PLEASE NOTE: Liability and Damages. Cardinal's liability and client's exclusive remedy for any claim arising, whether based in contract or tort, shall be limited to the amount paid by client for analyses. All claims, including those for negligence and any other cause whatsoever shall be deemed waived unless made in writing and received by Cardinal within thirty (30) days after completion of the applicable service. In no event shall Cardinal be liable for incidental or consequential damages, including, without limitation, business interruptions, loss of use, or loss of profits incurred by client, its subsidiaries, affiliates or successors arising out of or related to the performance of the services hereunder by Cardinal, regardless of whether such claim is based upon any of the above stated reasons or otherwise. Results relate only to the samples identified above. This report shall not be reproduced except in full with written approval of Cardinal Laboratories.

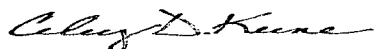

Celey D. Keene, Lab Director/Quality Manager

Analytical Results For:

 APACHE - EUNICE
 NATALIE GLADDEN
 P. O. BOX 1849
 EUNICE NM, 88231
 Fax To: 394-2425

 Received: 05/22/2012
 Reported: 05/23/2012
 Project Name: EMPIRE ABO UNIT C-49 SWD
 Project Number: NONE GIVEN
 Project Location: NOT GIVEN

 Sampling Date: 05/21/2012
 Sampling Type: Soil
 Sampling Condition: Cool & Intact
 Sample Received By: Jodi Henson

Sample ID: PT 3 SURFACE (H201145-03)

Chloride, SM4500Cl-B			mg/kg		Analyzed By: HM					
Analyte	Result	Reporting Limit	Analyzed	Method Blank	BS	% Recovery	True Value QC	RPD	Qualifier	
Chloride	7520	16.0	05/23/2012	ND	416	104	400	3.77		
TPH 8015M			mg/kg		Analyzed By: MS					
Analyte	Result	Reporting Limit	Analyzed	Method Blank	BS	% Recovery	True Value QC	RPD	Qualifier	
GRO C6-C10	19.6	10.0	05/22/2012	ND	186	92.9	200	4.00		
DRO >C10-C28	36.2	10.0	05/22/2012	ND	187	93.6	200	6.08		

Surrogate: 1-Chlorooctane 84.9 % 65.2-140

Surrogate: 1-Chlorooctadecane 102 % 63.6-154

Sample ID: PT 4 SURFACE (H201145-04)

Chloride, SM4500Cl-B			mg/kg		Analyzed By: HM				
Analyte	Result	Reporting Limit	Analyzed	Method Blank	BS	% Recovery	True Value QC	RPD	Qualifier
Chloride	5520	16.0	05/23/2012	ND	416	104	400	3.77	
TPH 8015M			mg/kg		Analyzed By: MS				
Analyte	Result	Reporting Limit	Analyzed	Method Blank	BS	% Recovery	True Value QC	RPD	Qualifier
GRO C6-C10	<10.0	10.0	05/22/2012	ND	186	92.9	200	4.00	
DRO >C10-C28	<10.0	10.0	05/22/2012	ND	187	93.6	200	6.08	

Surrogate: 1-Chlorooctane 84.2 % 65.2-140

Surrogate: 1-Chlorooctadecane 96.6 % 63.6-154

Cardinal Laboratories

* = Accredited Analyte

PLEASE NOTE: Liability and Damages. Cardinal's liability and client's exclusive remedy for any claim arising, whether based in contract or tort, shall be limited to the amount paid by client for analyses. All claims, including those for negligence and any other cause whatsoever shall be deemed waived unless made in writing and received by Cardinal within thirty (30) days after completion of the applicable service. In no event shall Cardinal be liable for incidental or consequential damages, including, without limitation, business interruptions, loss of use, or loss of profits incurred by client, its subsidiaries, affiliates or successors arising out of or related to the performance of the services hereunder by Cardinal, regardless of whether such claim is based upon any of the above stated reasons or otherwise. Results relate only to the samples identified above. This report shall not be reproduced except in full with written approval of Cardinal Laboratories.

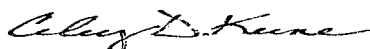

Celey D. Keene, Lab Director/Quality Manager

Analytical Results For:

APACHE - EUNICE
NATALIE GLADDEN
P. O. BOX 1849
EUNICE NM, 88231
Fax To: 394-2425

Received: 05/22/2012
Reported: 05/23/2012
Project Name: EMPIRE ABO UNIT C-49 SWD
Project Number: NONE GIVEN
Project Location: NOT GIVEN

Sampling Date: 05/21/2012
Sampling Type: Soil
Sampling Condition: Cool & Intact
Sample Received By: Jodi Henson

Sample ID: PT 5 SURFACE (H201145-05)

Chloride, SM4500Cl-B		mg/kg		Analyzed By: HM					
Analyte	Result	Reporting Limit	Analyzed	Method Blank	BS	% Recovery	True Value QC	RPD	Qualifier
Chloride	2720	16.0	05/23/2012	ND	416	104	400	3.77	
TPH 8015M		mg/kg		Analyzed By: MS					
Analyte	Result	Reporting Limit	Analyzed	Method Blank	BS	% Recovery	True Value QC	RPD	Qualifier
GRO C6-C10	<10.0	10.0	05/22/2012	ND	186	92.9	200	4.00	
DRO >C10-C28	<10.0	10.0	05/22/2012	ND	187	93.6	200	6.08	
Surrogate: 1-Chlorooctane		86.7 %	65.2-140						
Surrogate: 1-Chlorooctadecane		98.9 %	63.6-154						

Sample ID: PT 6 SURFACE (H201145-06)

Chloride, SM4500Cl-B		mg/kg		Analyzed By: HM					
Analyte	Result	Reporting Limit	Analyzed	Method Blank	BS	% Recovery	True Value QC	RPD	Qualifier
Chloride	4800	16.0	05/23/2012	ND	416	104	400	3.77	
TPH 8015M		mg/kg		Analyzed By: MS					
Analyte	Result	Reporting Limit	Analyzed	Method Blank	BS	% Recovery	True Value QC	RPD	Qualifier
GRO C6-C10	<10.0	10.0	05/22/2012	ND	186	92.9	200	4.00	
DRO >C10-C28	<10.0	10.0	05/22/2012	ND	187	93.6	200	6.08	
Surrogate: 1-Chlorooctane		91.8 %	65.2-140						
Surrogate: 1-Chlorooctadecane		102 %	63.6-154						

Cardinal Laboratories

*=Accredited Analyte

PLEASE NOTE: Liability and Damages. Cardinal's liability and client's exclusive remedy for any claim arising, whether based in contract or tort, shall be limited to the amount paid by client for analyses. All claims, including those for negligence and any other cause whatsoever shall be deemed waived unless made in writing and received by Cardinal within thirty (30) days after completion of the applicable service. In no event shall Cardinal be liable for incidental or consequential damages, including, without limitation, business interruptions, loss of use, or loss of profits incurred by client, its subsidiaries, affiliates or successors arising out of or related to the performance of the services hereunder by Cardinal, regardless of whether such claim is based upon any of the above stated reasons or otherwise. Results relate only to the samples identified above. This report shall not be reproduced except in full with written approval of Cardinal Laboratories.

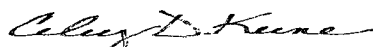

Celey D. Keene, Lab Director/Quality Manager

**CARDINAL LABORATORIES**

101 East Marland, Hobbs, NM 88240 2111 Beechwood, Abilene, TX 79603
(505) 393-2326 FAX (505) 393-2476 (325) 673-7001 FAX (325) 673-7020

CHAIN-OF-CUSTODY AND ANALYSIS REQUEST

Company Name: Apache				BILL TO				ANALYSIS REQUEST															
Project Manager: Natalie Gladson				P.O. #:				<div>Chlorides</div> <div>TPH 8015 M</div> <div>BTEX</div> <div>Texas TPH</div> <div>Complete Cations/Anions</div> <div>TDS</div>															
Address:				Company:																			
City:		State:		Zip:		Attn:																	
Phone #:		Fax #:		Address:																			
Project #:		Project Owner:		City:																			
Project Name: Empire City Unit C-49 SWD				State:																Zip:			
Project Location:				Phone #:																			
Sampler Name: Dakston Harris				Fax #:																			
FOR LAB USE ONLY																							
Lab I.D.		Sample I.D.		# CONTAINERS		MATRIX		PRESERV.		SAMPLING													
						GROUNDWATER																	
						WASTEWATER																	
						SOIL																	
						OIL																	
						SLUDGE																	
						OTHER:																	
						ACID/BASE:																	
						ICE / COOL																	
						OTHER:																	
						DATE		TIME															
H201145		1 PT 1 Surface		6-1																			
		2 PT 2 Surface		6-1																			
		3 PT 3 Surface		6-1																			
		4 PT 4 Surface		6-1																			
		5 PT 5 Surface		6-1																			
		6 PT 6 Surface		6-1																			

PLEASE NOTE: Liability and Damages. Cardinal's liability and client's exclusive remedy for any claim arising whether based in contract or tort, shall be limited to the amount paid by the client for the analyses. All claims, including those for negligence and any other cause whatsoever shall be deemed waived unless made in writing and received by Cardinal within 30 days after completion of the applicable service. In no event shall Cardinal be liable for incidental or consequential damages, including without limitation, business interruption, loss of use, or loss of profits incurred by client, its subsidiaries, affiliates or successors arising out of or related to the performance of services hereunder by Cardinal, regardless of whether such claim is based upon any of the above stated reasons or otherwise.

Relinquished By: <i>[Signature]</i>	Date: 5-22-12	Received By: <i>[Signature]</i>	Phone Result: <input type="checkbox"/> Yes <input checked="" type="checkbox"/> No	Add'l Phone #:
	Time: 0730		Fax Result: <input type="checkbox"/> Yes <input checked="" type="checkbox"/> No	Add'l Fax #:
Relinquished By: <i>[Signature]</i>	Date: 5-22-12	Received By: <i>[Signature]</i>	REMARKS:	
	Time: 0310		email results Natalie.Gladson@usa.cspark.com (comp. com).	
Delivered By: (Circle One)		Sample Condition	CHECKED BY: <i>[Signature]</i>	
Sampler - UPS - Bus - Other:	-18.5%	Cool <input checked="" type="checkbox"/> Yes <input type="checkbox"/> No	Intact <input checked="" type="checkbox"/> Yes <input type="checkbox"/> No	

† Cardinal cannot accept verbal changes. Please fax written changes to 505-393-2476

#26

Analytical Results For:

 APACHE - EUNICE
 NATALIE GLADDEN
 P. O. BOX 1849
 EUNICE NM, 88231
 Fax To: 394-2425

 Received: 05/29/2012
 Reported: 05/30/2012
 Project Name: EMPIRE ABO UNIT C-49 SWD
 Project Number: NONE GIVEN
 Project Location: NOT GIVEN

 Sampling Date: 05/29/2012
 Sampling Type: Soil
 Sampling Condition: Cool & Intact
 Sample Received By: Amanda Ponce

Sample ID: VERTICAL # 1 SURFACE (H201206-01)

Chloride, SM4500Cl-B		mg/kg		Analyzed By: HM					
Analyte	Result	Reporting Limit	Analyzed	Method Blank	BS	% Recovery	True Value QC	RPD	Qualifier
Chloride	14400	16.0	05/30/2012	ND	432	108	400	0.00	
TPH 8015M		mg/kg		Analyzed By: MS					
Analyte	Result	Reporting Limit	Analyzed	Method Blank	BS	% Recovery	True Value QC	RPD	Qualifier
GRO C6-C10	<10.0	10.0	05/29/2012	ND	191	95.4	200	1.35	
DRO >C10-C28	<10.0	10.0	05/29/2012	ND	193	96.6	200	1.68	

Surrogate: 1-Chlorooctane 82.6 % 65.2-140

Surrogate: 1-Chlorooctadecane 91.6 % 63.6-154

Sample ID: VERTICAL # 1 @ 5' (H201206-02)

Chloride, SM4500Cl-B		mg/kg		Analyzed By: HM					
Analyte	Result	Reporting Limit	Analyzed	Method Blank	BS	% Recovery	True Value QC	RPD	Qualifier
Chloride	160	16.0	05/30/2012	ND	432	108	400	0.00	
TPH 8015M		mg/kg		Analyzed By: MS					
Analyte	Result	Reporting Limit	Analyzed	Method Blank	BS	% Recovery	True Value QC	RPD	Qualifier
GRO C6-C10	<10.0	10.0	05/29/2012	ND	191	95.4	200	1.35	
DRO >C10-C28	<10.0	10.0	05/29/2012	ND	193	96.6	200	1.68	

Surrogate: 1-Chlorooctane 85.1 % 65.2-140

Surrogate: 1-Chlorooctadecane 95.6 % 63.6-154

Cardinal Laboratories

*=Accredited Analyte

PLEASE NOTE: Liability and Damages. Cardinal's liability and client's exclusive remedy for any claim arising, whether based in contract or tort, shall be limited to the amount paid by client for analyses. All claims, including those for negligence and any other cause whatsoever shall be deemed waived unless made in writing and received by Cardinal within thirty (30) days after completion of the applicable service. In no event shall Cardinal be liable for incidental or consequential damages, including, without limitation, business interruptions, loss of use, or loss of profits incurred by client, its subsidiaries, affiliates or successors arising out of or related to the performance of the services hereunder by Cardinal, regardless of whether such claim is based upon any of the above stated reasons or otherwise. Results relate only to the samples identified above. This report shall not be reproduced except in full with written approval of Cardinal Laboratories.



Celey D. Keene, Lab Director/Quality Manager

Analytical Results For:

 APACHE - EUNICE
 NATALIE GLADDEN
 P. O. BOX 1849
 EUNICE NM, 88231
 Fax To: 394-2425

 Received: 05/29/2012
 Reported: 05/30/2012
 Project Name: EMPIRE ABO UNIT C-49 SWD
 Project Number: NONE GIVEN
 Project Location: NOT GIVEN

 Sampling Date: 05/29/2012
 Sampling Type: Soil
 Sampling Condition: Cool & Intact
 Sample Received By: Amanda Ponce

Sample ID: VERTICAL # 1 @ 6' (H201206-03)

Chloride, SM4500Cl-B			mg/kg		Analyzed By: HM					
Analyte	Result	Reporting Limit	Analyzed	Method Blank	BS	% Recovery	True Value QC	RPD	Qualifier	
Chloride	256	16.0	05/30/2012	ND	432	108	400	0.00		
TPH 8015M			mg/kg		Analyzed By: MS					
Analyte	Result	Reporting Limit	Analyzed	Method Blank	BS	% Recovery	True Value QC	RPD	Qualifier	
GRO C6-C10	<10.0	10.0	05/29/2012	ND	191	95.4	200	1.35		
DRO >C10-C28	<10.0	10.0	05/29/2012	ND	193	96.6	200	1.68		

Surrogate: 1-Chlorooctane 76.2 % 65.2-140

Surrogate: 1-Chlorooctadecane 92.0 % 63.6-154

Sample ID: VERTICAL # 2 PT 3 @ 1' (H201206-04)

Chloride, SM4500Cl-B			mg/kg		Analyzed By: HM					
Analyte	Result	Reporting Limit	Analyzed	Method Blank	BS	% Recovery	True Value QC	RPD	Qualifier	
Chloride	16.0	16.0	05/30/2012	ND	432	108	400	0.00		
TPH 8015M			mg/kg		Analyzed By: MS					
Analyte	Result	Reporting Limit	Analyzed	Method Blank	BS	% Recovery	True Value QC	RPD	Qualifier	
GRO C6-C10	<10.0	10.0	05/29/2012	ND	191	95.4	200	1.35		
DRO >C10-C28	<10.0	10.0	05/29/2012	ND	193	96.6	200	1.68		

Surrogate: 1-Chlorooctane 79.4 % 65.2-140

Surrogate: 1-Chlorooctadecane 99.5 % 63.6-154

Cardinal Laboratories

*=Accredited Analyte

PLEASE NOTE: Liability and Damages. Cardinal's liability and client's exclusive remedy for any claim arising, whether based in contract or tort, shall be limited to the amount paid by client for analyses. All claims, including those for negligence and any other cause whatsoever shall be deemed waived unless made in writing and received by Cardinal within thirty (30) days after completion of the applicable service. In no event shall Cardinal be liable for incidental or consequential damages, including, without limitation, business interruptions, loss of use, or loss of profits incurred by client, its subsidiaries, affiliates or successors arising out of or related to the performance of the services hereunder by Cardinal, regardless of whether such claim is based upon any of the above stated reasons or otherwise. Results relate only to the samples identified above. This report shall not be reproduced except in full with written approval of Cardinal Laboratories.



Celey D. Keene, Lab Director/Quality Manager

Analytical Results For:

 APACHE - EUNICE
 NATALIE GLADDEN
 P. O. BOX 1849
 EUNICE NM, 88231
 Fax To: 394-2425

 Received: 05/29/2012
 Reported: 05/30/2012
 Project Name: EMPIRE ABO UNIT C-49 SWD
 Project Number: NONE GIVEN
 Project Location: NOT GIVEN

 Sampling Date: 05/29/2012
 Sampling Type: Soil
 Sampling Condition: Cool & Intact
 Sample Received By: Amanda Ponce

Sample ID: VERTICAL # 2 PT 3 @ 2' (H201206-05)

Chloride, SM4500Cl-B			mg/kg		Analyzed By: HM				
Analyte	Result	Reporting Limit	Analyzed	Method Blank	BS	% Recovery	True Value QC	RPD	Qualifier
Chloride	80.0	16.0	05/30/2012	ND	432	108	400	0.00	
TPH 8015M			mg/kg		Analyzed By: MS				
Analyte	Result	Reporting Limit	Analyzed	Method Blank	BS	% Recovery	True Value QC	RPD	Qualifier
GRO C6-C10	<10.0	10.0	05/29/2012	ND	191	95.4	200	1.35	
DRO >C10-C28	19.7	10.0	05/29/2012	ND	193	96.6	200	1.68	

Surrogate: 1-Chlorooctane 77.6 % 65.2-140

Surrogate: 1-Chlorooctadecane 91.1 % 63.6-154

Sample ID: VERTICAL # 3 PT 6 @ 4' (H201206-06)

Chloride, SM4500Cl-B			mg/kg		Analyzed By: HM				
Analyte	Result	Reporting Limit	Analyzed	Method Blank	BS	% Recovery	True Value QC	RPD	Qualifier
Chloride	176	16.0	05/30/2012	ND	432	108	400	0.00	
TPH 8015M			mg/kg		Analyzed By: MS				
Analyte	Result	Reporting Limit	Analyzed	Method Blank	BS	% Recovery	True Value QC	RPD	Qualifier
GRO C6-C10	<10.0	10.0	05/29/2012	ND	191	95.4	200	1.35	
DRO >C10-C28	<10.0	10.0	05/29/2012	ND	193	96.6	200	1.68	

Surrogate: 1-Chlorooctane 79.4 % 65.2-140

Surrogate: 1-Chlorooctadecane 93.9 % 63.6-154

Cardinal Laboratories

*=Accredited Analyte

PLEASE NOTE: Liability and Damages. Cardinal's liability and client's exclusive remedy for any claim arising, whether based in contract or tort, shall be limited to the amount paid by client for analyses. All claims, including those for negligence and any other cause whatsoever shall be deemed waived unless made in writing and received by Cardinal within thirty (30) days after completion of the applicable service. In no event shall Cardinal be liable for incidental or consequential damages, including, without limitation, business interruptions, loss of use, or loss of profits incurred by client, its subsidiaries, affiliates or successors arising out of or related to the performance of the services hereunder by Cardinal, regardless of whether such claim is based upon any of the above stated reasons or otherwise. Results relate only to the samples identified above. This report shall not be reproduced except in full with written approval of Cardinal Laboratories.



Celey D. Keene, Lab Director/Quality Manager

Analytical Results For:

 APACHE - EUNICE
 NATALIE GLADDEN
 P. O. BOX 1849
 EUNICE NM, 88231
 Fax To: 394-2425

 Received: 05/29/2012
 Reported: 05/30/2012
 Project Name: EMPIRE ABO UNIT C-49 SWD
 Project Number: NONE GIVEN
 Project Location: NOT GIVEN

 Sampling Date: 05/29/2012
 Sampling Type: Soil
 Sampling Condition: Cool & Intact
 Sample Received By: Amanda Ponce

Sample ID: VERTICAL # 3 PT 6 @ 5' (H201206-07)

Chloride, SM4500Cl-B

mg/kg

Analyzed By: HM

Analyte	Result	Reporting Limit	Analyzed	Method Blank	BS	% Recovery	True Value QC	RPD	Qualifier
Chloride	192	16.0	05/30/2012	ND	432	108	400	0.00	

TPH 8015M

mg/kg

Analyzed By: MS

Analyte	Result	Reporting Limit	Analyzed	Method Blank	BS	% Recovery	True Value QC	RPD	Qualifier
GRO C6-C10	<10.0	10.0	05/29/2012	ND	191	95.4	200	1.35	
DRO >C10-C28	<10.0	10.0	05/29/2012	ND	193	96.6	200	1.68	

 Surrogate: 1-Chlorooctane 80.8 % 65.2-140
 Surrogate: 1-Chlorooctadecane 91.4 % 63.6-154

Cardinal Laboratories

*=Accredited Analyte

PLEASE NOTE: Liability and Damages. Cardinal's liability and client's exclusive remedy for any claim arising, whether based in contract or tort, shall be limited to the amount paid by client for analyses. All claims, including those for negligence and any other cause whatsoever shall be deemed waived unless made in writing and received by Cardinal within thirty (30) days after completion of the applicable service. In no event shall Cardinal be liable for incidental or consequential damages, including, without limitation, business interruptions, loss of use, or loss of profits incurred by client, its subsidiaries, affiliates or successors arising out of or related to the performance of the services hereunder by Cardinal, regardless of whether such claim is based upon any of the above stated reasons or otherwise. Results relate only to the samples identified above. This report shall not be reproduced except in full with written approval of Cardinal Laboratories.

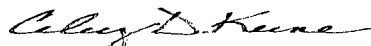

Celey D. Keene, Lab Director/Quality Manager



CHAIN-OF-CUSTODY AND ANALYSIS REQUEST

Page 7 of 7

[illegible]

† Cardinal cannot accept verbal changes. Please fax written changes to 505-393-2476

Appendix D

Final Form C-141

RICE Environmental Consulting and Safety (RECS)
P.O. Box 5630 Hobbs, NM 88241
Phone 575.393.4411 Fax 575.393.0293

District I
1625 N. French Dr., Hobbs, NM 88240
District II
1301 W. Grand Avenue, Artesia, NM 88210
District III
1000 Rio Brazos Road, Aztec, NM 87410
District IV
1220 S. St. Francis Dr., Santa Fe, NM 87505

State of New Mexico
Energy Minerals and Natural Resources

Oil Conservation Division
1220 South St. Francis Dr.
Santa Fe, NM 87505

Form C-141
Revised October 10, 2003

Submit 2 Copies to appropriate
District Office in accordance
with Rule 116 on back
side of form

Release Notification and Corrective Action

OPERATOR

☐ Initial Report ☒ Final Report

Name of Company	Apache Corp.	Contact	Natalie Gladden
Address	P.O. Box 1849, Eunice, NM, 88231	Telephone No.	(575) 390-4186
Facility Name	Empire Abo Unit C49 SWD (nearest well EAU C50)	Facility Type	SWD

Surface Owner	BLM	Mineral Owner	OCD	API No.	30-015-03184
---------------	-----	---------------	-----	---------	--------------

LOCATION OF RELEASE

Unit Letter	Section	Township	Range	Feet from the	North/South Line	Feet from the	East/West Line	County
K	29	17S	29E	2310	FSL	1650	FWL	Eddy

Latitude _____ Longitude _____

NATURE OF RELEASE

Type of Release	Produced water	Volume of Release	100 bbls	Volume Recovered	20 bbls
Source of Release	Circulating pump line	Date and Hour of Occurrence	5/21/2012	Date and Hour of Discovery	5/21/2012 8 am
Was Immediate Notice Given?	<input checked="" type="checkbox"/> Yes <input type="checkbox"/> No <input type="checkbox"/> Not Required	If YES, To Whom?	Mike Bratcher		
By Whom?	Natalie Gladden	Date and Hour	5/21/2012 12 pm		
Was a Watercourse Reached?	<input type="checkbox"/> Yes <input checked="" type="checkbox"/> No	If YES, Volume Impacting the Watercourse.			

If a Watercourse was Impacted, Describe Fully.*

Describe Cause of Problem and Remedial Action Taken.*
Hole in circulating pump line, which is inside pump building.

Describe Area Affected and Cleanup Action Taken.*
The leak affected a total area of 12,607 square feet including a lease road and 2,119 square feet of pasture land. Samples were collected and sent to a commercial lab for chloride and TPH analyses. The leak was excavated to a clean depth and impacted soils were removed to a NMOCD approved disposal facility. The excavation in the pasture was backfilled with imported caliche to approximately 1' below ground surface and the remaining 1' was backfilled with topsoil and contoured to the surrounding area. The excavation in the lease road was backfilled with clean imported caliche and leveled.

I hereby certify that the information given above is true and complete to the best of my knowledge and understand that pursuant to NMOCD rules and regulations all operators are required to report and/or file certain release notifications and perform corrective actions for releases which may endanger public health or the environment. The acceptance of a C-141 report by the NMOCD marked as "Final Report" does not relieve the operator of liability should their operations have failed to adequately investigate and remediate contamination that pose a threat to ground water, surface water, human health or the environment. In addition, NMOCD acceptance of a C-141 report does not relieve the operator of responsibility for compliance with any other federal, state, or local laws and/or regulations.

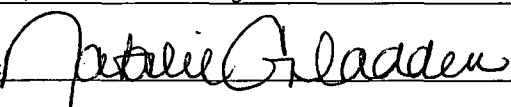
Signature: 	OIL CONSERVATION DIVISION		
Printed Name: Natalie Gladden	Approved by District Supervisor:		
Title: EH&S Environmental Tech	Approval Date:	Expiration Date:	
E-mail Address: Natalie.gladden@apachecorp.com	Conditions of Approval:		Attached <input type="checkbox"/>
Date: 11/9/12	Phone: (575) 390-4186		

* Attach Additional Sheets If Necessary