

Re-applied in OCTOBER 2005

pw 0530437171

DATE IN 3-7-05	SUSPENSE 4/14/05	ENGINEER JONES	LOGGED IN 3-7-05	TYPE SUP	PROCESSING PSE 05-0106-17406
-------------------	---------------------	-------------------	---------------------	-------------	---------------------------------

ABOVE THIS LINE FOR DIVISION USE ONLY

NEW MEXICO OIL CONSERVATION DIVISION

- Engineering Bureau -

1220 South St. Francis Drive, Santa Fe, NM 87505



MAR 07 2005

CONSERVATION
DIVISION

ADMINISTRATIVE APPLICATION CHECKLIST

THIS CHECKLIST IS MANDATORY FOR ALL ADMINISTRATIVE APPLICATIONS FOR EXCEPTIONS TO DIVISION RULES AND REGULATIONS WHICH REQUIRE PROCESSING AT THE DIVISION LEVEL IN SANTA FE

Application Acronyms:

- [NSL-Non-Standard Location] [NSP-Non-Standard Proration Unit] [SD-Simultaneous Dedication]
- [DHC-Downhole Commingling] [CTB-Lease Commingling] [PLC-Pool/Lease Commingling]
- [PC-Pool Commingling] [OLS - Off-Lease Storage] [OLM-Off-Lease Measurement]
- [WFX-Waterflood Expansion] [PMX-Pressure Maintenance Expansion]
- [SWD-Salt Water Disposal] [IPI-Injection Pressure Increase]
- [EOR-Qualified Enhanced Oil Recovery Certification] [PPR-Positive Production Response]

[1] TYPE OF APPLICATION - Check Those Which Apply for [A]

- [A] Location - Spacing Unit - Simultaneous Dedication
☐ NSL ☐ NSP ☐ SD

Check One Only for [B] or [C]

- [B] Commingling - Storage - Measurement
☐ DHC ☐ CTB ☐ PLC ☐ PC ☐ OLS ☐ OLM

- [C] Injection - Disposal - Pressure Increase - Enhanced Oil Recovery
☐ WFX ☐ PMX ☒ SWD ☐ IPI ☐ EOR ☐ PPR

[D] Other: Specify _____

[2] NOTIFICATION REQUIRED TO: - Check Those Which Apply, or Does Not Apply

- [A] ☐ Working, Royalty or Overriding Royalty Interest Owners
- [B] ☒ Offset Operators, Leaseholders or Surface Owner
- [C] ☒ Application is One Which Requires Published Legal Notice
- [D] ☐ Notification and/or Concurrent Approval by BLM or SLO
U.S. Bureau of Land Management - Commissioner of Public Lands, State Land Office
- [E] ☒ For all of the above, Proof of Notification or Publication is Attached, and/or,
- [F] ☐ Waivers are Attached

[3] SUBMIT ACCURATE AND COMPLETE INFORMATION REQUIRED TO PROCESS THE TYPE OF APPLICATION INDICATED ABOVE.

[4] **CERTIFICATION:** I hereby certify that the information submitted with this application for administrative approval is accurate and complete to the best of my knowledge. I also understand that no action will be taken on this application until the required information and notifications are submitted to the Division.

Note: Statement must be completed by an individual with managerial and/or supervisory capacity.

Eddie W. Seay
Print or Type Name

Eddie W. Seay
Signature

Agent
Title

3/1/05
Date

seay04@leaco.net
e-mail Address

APPLICATION FOR AUTHORIZATION TO INJECT

- I. PURPOSE: Secondary Recovery Pressure Maintenance ☒ Disposal Storage
Application qualifies for administrative approval? ☒ Yes ☐ No
- II. OPERATOR: Hungry Horse LLC
ADDRESS: Box 1058 Hobbs, NM 88241
CONTACT PARTY: Paige McNeill PHONE: 631-5211
- III. WELL DATA: Complete the data required on the reverse side of this form for each well proposed for injection.
Additional sheets may be attached if necessary.
- IV. Is this an expansion of an existing project? Yes ☒ No
If yes, give the Division order number authorizing the project: _____
- V. Attach a map that identifies all wells and leases within two miles of any proposed injection well with a one-half mile radius circle drawn around each proposed injection well. This circle identifies the well's area of review.
- VI. Attach a tabulation of data on all wells of public record within the area of review which penetrate the proposed injection zone. Such data shall include a description of each well's type, construction, date drilled, location, depth, record of completion, and a schematic of any plugged well illustrating all plugging detail.
- VII. Attach data on the proposed operation, including:
1. Proposed average and maximum daily rate and volume of fluids to be injected;
 2. Whether the system is open or closed;
 3. Proposed average and maximum injection pressure;
 4. Sources and an appropriate analysis of injection fluid and compatibility with the receiving formation if other than reinjected produced water; and,
 5. If injection is for disposal purposes into a zone not productive of oil or gas at or within one mile of the proposed well, attach a chemical analysis of the disposal zone formation water (may be measured or inferred from existing literature, studies, nearby wells, etc.).
- *VIII. Attach appropriate geologic data on the injection zone including appropriate lithologic detail, geologic name, thickness, and depth. Give the geologic name, and depth to bottom of all underground sources of drinking water (aquifers containing waters with total dissolved solids concentrations of 10,000 mg/l or less) overlying the proposed injection zone as well as any such sources known to be immediately underlying the injection interval.
- IX. Describe the proposed stimulation program, if any.
- *X. Attach appropriate logging and test data on the well. (If well logs have been filed with the Division, they need not be resubmitted).
- *XI. Attach a chemical analysis of fresh water from two or more fresh water wells (if available and producing) within one mile of any injection or disposal well showing location of wells and dates samples were taken.
- XII. Applicants for disposal wells must make an affirmative statement that they have examined available geologic and engineering data and find no evidence of open faults or any other hydrologic connection between the disposal zone and any underground sources of drinking water.
- XIII. Applicants must complete the "Proof of Notice" section on the reverse side of this form.
- XIV. Certification: I hereby certify that the information submitted with this application is true and correct to the best of my knowledge and belief.
- NAME: Eddie W. Seay TITLE: Agent
SIGNATURE: Eddie W. Seay DATE: 3/1/05
- * If the information required under Sections VI, VIII, X, and XI above has been previously submitted, it need not be resubmitted. Please show the date and circumstances of the earlier submittal: _____

DISTRIBUTION: Original and one copy to Santa Fe with one copy to the appropriate District Office

ATTACHMENT TO APPLICATION C-108
Hungry Horse LLC

Hobbs SWD #16
Unit P, Section 16, Tws. 19 S., Rng. ~~36~~ E.
Lea Co., NM

III. Well Data

- A.1) See injection well data sheet.
- 2) See injection well data sheet.
- 3) 4 1/2" plastic coated tubing.
- 4) Baker Model "D" Packer.

- B.1) Injection formations - San Andres, Glorieta, Drinkard.
- 2) Injected interval - 4168' - 6788' open hole formation.
- 3) Original purpose of the well was SWD - order #SWD 5384-A.
- 4) Well was injecting into San Andres, Glorieta, Drinkard.
- 5) Next higher producing zone is the Queen at 3600'.
Next lower producing zone is the Abo at 7200'.

IV. No.

V. Attached.

VI. Attached - list of wells and data.

VII. Proposed Operation.

- 1) 3000 to 5000 bls. per day of produced water.
- 2) Open system for commercial use.
- 3) Average pressure is 800#, or whatever limit OCD allows.
- 4) Attached.
- 5) Waters from within the area San Andres, Glorieta, Tubb, Queen, Blinbry and others.
(See attached analysis.)

VIII. The proposed disposal formation is interbedded shale and limestone. The primary geologic name is the San Andres, Glorieta and Drinkard, which occurs from 4168' to 6788'. The fresh water formation in the area is the Ogallala which ranges in thickness from 30' to 90'. An analysis from two producing water wells is attached.

IX. Acid as needed.

X. Previously submitted.

XI. Attached.

XII. I, Eddie W. Seay, have examined all available geologic and engineering data and find no evidence of open faults or any other hydrologic connection between the disposal zones and any underground source of drinking water pertaining to this well.

XIII. Attached.

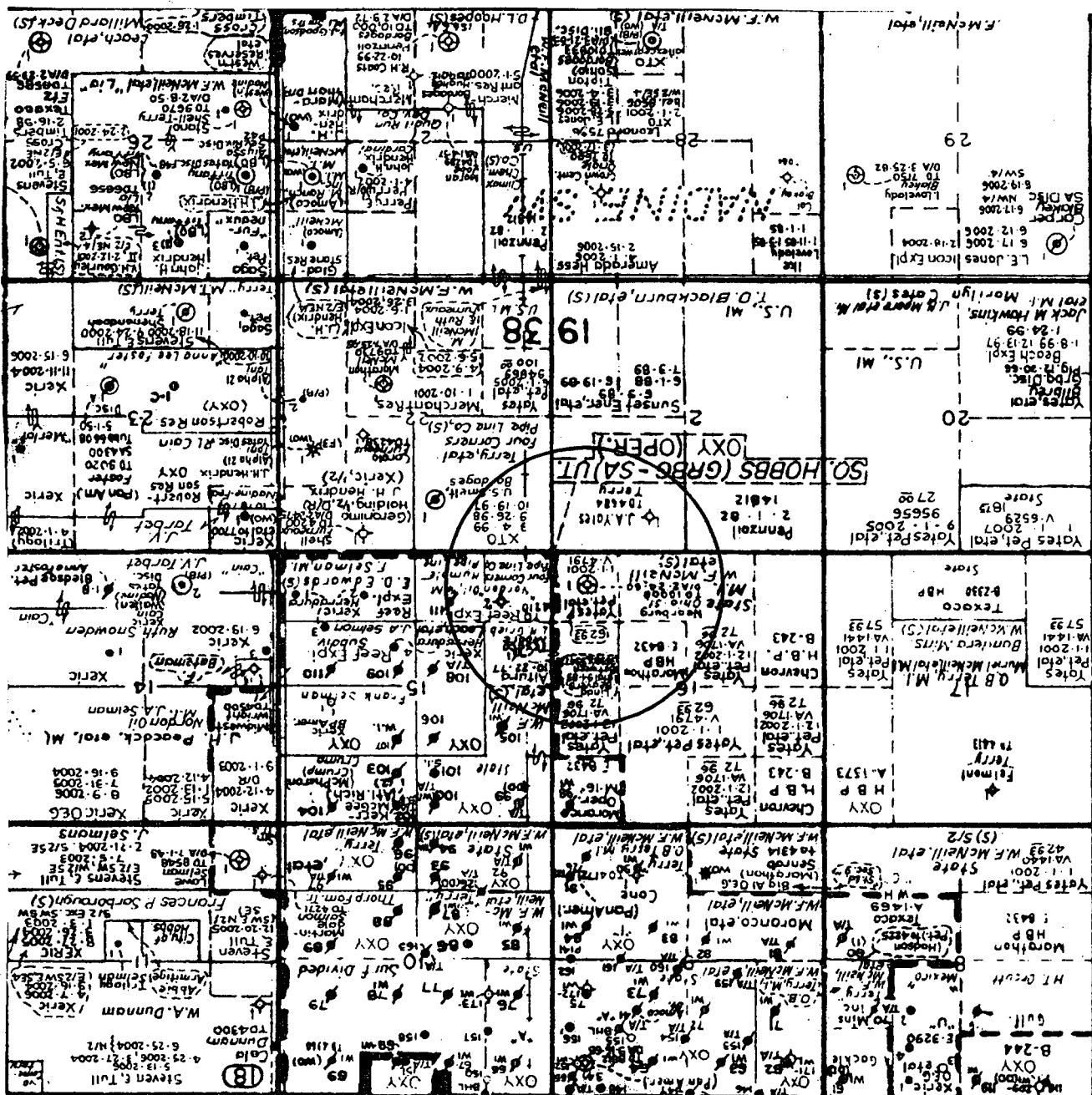

LEASE Fee Hobbs SWD

38 E

FOOTAGE LOCATION

SECTION

TOWNSHIP

RANGE

Well Construction Data

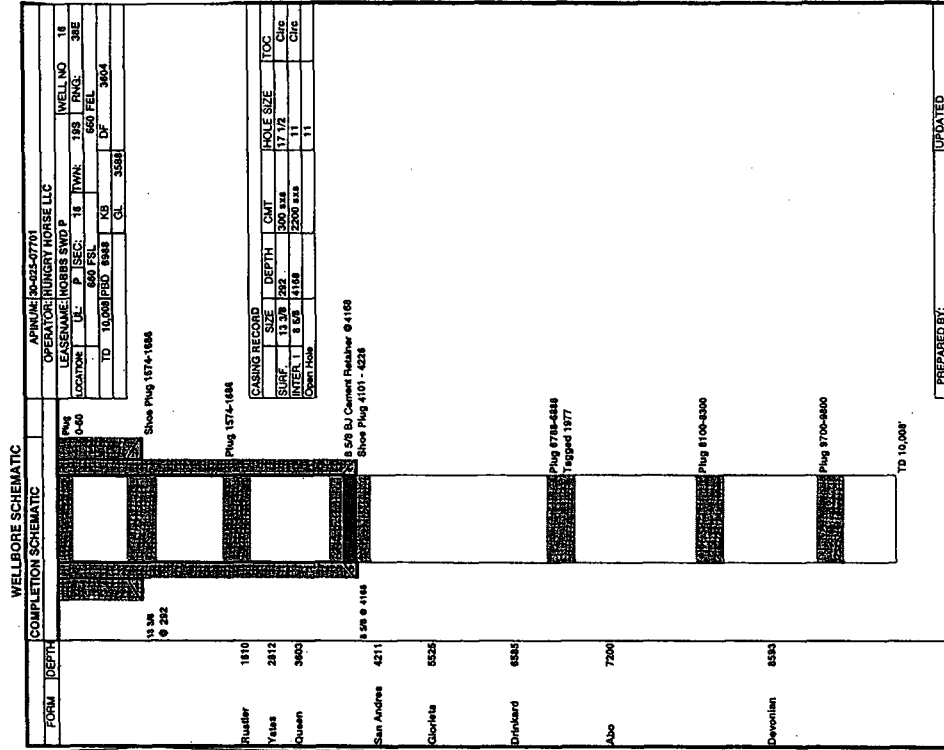

Surface Casing

Size	13$\frac{7}{8}$	Cemented with	300	sx.
-------------	-----------------------------------	----------------------	------------	------------

TOC substance feet determined by circulation

Hole Size 172

Intermediate Casing

Size • Cemented with

TOC
feet determined by

Hole Size

Long String

Size	"	ss.
8	500	2360
		Cemented with

TOC Surface feet determined by circumference

Hole Size

Total Depth 9 3/4' at 4176 open hole to TD 10,008

Injection Interval

4168 feet to 6788 feet
(perforated or open-hole) Indicate which)

INJECTION WELL DATA SHEET

Tubing Size: 4 1/2" Lining Material: IPC
 Type of Packer: Baker Model "D"
 Packer Setting Depth: 4076 or 4120
 Other Type of Tubing/Casing Seal (if applicable): NONE

Additional Data

1. Is this a new well drilled for injection? Yes X No
 If no, for what purpose was the well originally drilled? Production
but was a SWD when P+A
2. Name of the Injection Formation: San Andres, Glorietta, Drinkard
3. Name of Field or Pool (if applicable): San Andres - Hobbs
4. Has the well ever been perforated in any other zone(s)? List all such perforated intervals and give plugging detail, i.e. sacks of cement or plug(s) used. No,
was originally drilled to Devonian at 10,000 Plugs on schematic.
5. Give the name and depths of any oil or gas zones underlying or overlying the proposed injection zone in this area:
The Queen overlies the injection at 3600'
The lower zone is the Abo at 7200'

EXISTING

HOBBS SWD WELL P-16

660' FSL & 660' FEL, Sec 16, T19S, R38E, Lea County, New Mexico

DF ELEV is 3604'

GL ELEV is 3588'

API No. 30-025-07701

Cement 4" Below Surface

SURFACE PLUG 60'

SWD Order No. SWD- 5384-A

17 1/2" hole

13 3/8" 48# H40 Csg @ 292' w/300 sx

Tag Cement @ 230'

SURFACE CSG SHOE PLUG FROM 230-342'

T/Anhydrite 1610'

ANHYDRITE PLUG FROM 1574-1686'

T/Yates 2812'

T/Queen 3603'

T/San Andres 4211'

Tag Cement @ 4101'



8 5/8" BJ Cement Retainer @ 4168'

8 5/8" 24, 32# Csg @ 4176' w/2200 sx

PROD. CSG SHOE PLUG 100' FROM 4101'- 4226'

T/Glorieta 5525'

T/Drinkard 6585'

	Gel Mud 9.5# Brine w/25#/bbl gel
	New Cement Plugs
	Previous Cement Plugs

T/Abo 7200'

Tag bottom @ 6988'

(Plug found at 6780' in 1977)

T/Devonian 8593'

CMT Plug 8100-8300'

CMT Plug 9700-9800'

11" hole

P&A Results

TD 10,008'

Drawn	BY
10/27/00	CDH
1/23/01	CDH

RICE OPERATING COMPANY
122 West Taylor
Hobbs, New Mexico 88240

Hobbs SWD P-16
660' FSL & 660' FEL
SEC 16, T19S, R38E
Lea County New Mexico

WELLBORE SCHEMATIC

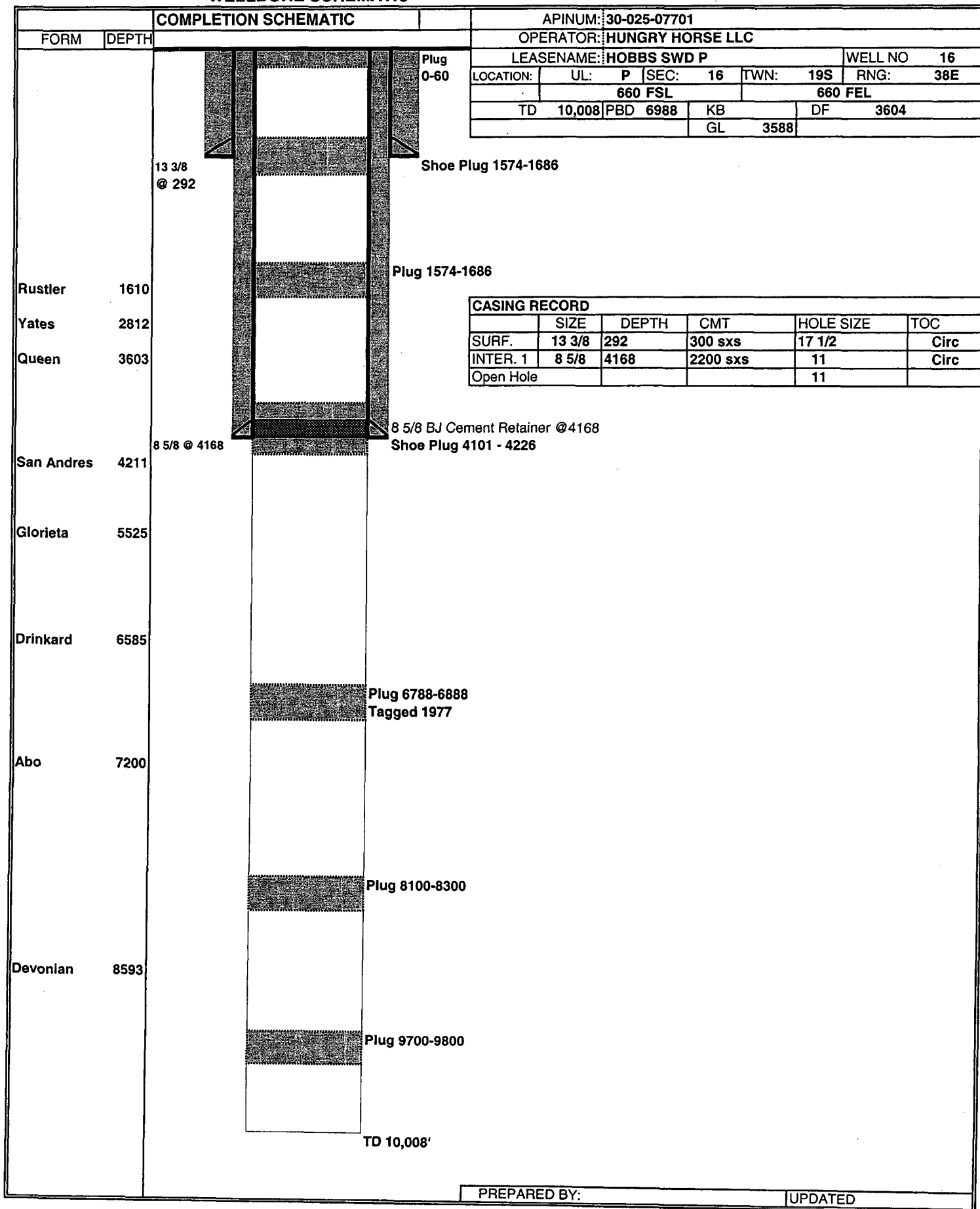

PREPARED BY:

UPDATED

WELLBORE SCHEMATIC AND PROPOSED DISPOSAL INTERVAL

COMPLETION SCHEMATIC		APINUM: 30-025-07701																															
FORM	DEPTH	OPERATOR: HUNGRY HORSE LLC																															
<p>13 3/8 @ 292</p> <p>8 5/8 @ 4168</p> <p>Plastic coated tubing with Packer @4120'</p> <p>Plug 6788-6888 Tagged 1977</p> <p>Plug 8100-8300</p> <p>Plug 9700-9800</p> <p>TD 10,008'</p>		LEASENAME: HOBBS SWD P																															
		WELL NO 16																															
		LOCATION:	UL: P SEC: 16 TWN: 19S RNG: 38E																														
		660 FSL																															
		660 FEL																															
		TD 10,008 PBD 6988 KB	DF 3604																														
		DHC	GL 3588																														
POOL		PERFS																															
		OPEN HOLE 4101 - 6988																															
<table border="1"> <thead> <tr> <th colspan="6">CASING RECORD</th> </tr> <tr> <th></th> <th>SIZE</th> <th>DEPTH</th> <th>CMT</th> <th>HOLE SIZE</th> <th>TOC</th> </tr> </thead> <tbody> <tr> <td>SURF.</td> <td>13 3/8</td> <td>292</td> <td>300 sxs</td> <td>17 1/2</td> <td>Circ</td> </tr> <tr> <td>INTER. 1</td> <td>8 5/8</td> <td>4168</td> <td>2200 sxs</td> <td>11</td> <td>Circ</td> </tr> <tr> <td>Open Hole</td> <td></td> <td></td> <td></td> <td>11</td> <td></td> </tr> </tbody> </table>				CASING RECORD							SIZE	DEPTH	CMT	HOLE SIZE	TOC	SURF.	13 3/8	292	300 sxs	17 1/2	Circ	INTER. 1	8 5/8	4168	2200 sxs	11	Circ	Open Hole				11	
CASING RECORD																																	
	SIZE	DEPTH	CMT	HOLE SIZE	TOC																												
SURF.	13 3/8	292	300 sxs	17 1/2	Circ																												
INTER. 1	8 5/8	4168	2200 sxs	11	Circ																												
Open Hole				11																													
Rustler	1610																																
Yates	2812																																
Queen	3603																																
San Andres	4211																																
Glorieta	5525																																
Drinkard	6585																																
Abo	7200																																
Devonian	8593																																

PREPARED BY:

UPDATED

WELLBORE SCHEMATIC AND HISTORY

WELLBORE SCHEMATIC AND HISTORY

COMPLETION SCHEMATIC

APINUM: 30-025-07695

OPERATOR: TEXACO INC

LEASENAME: J H MOORE

WELL NO 1

LOCATION: UL: L SEC: 15 TWN: 19S RNG: 38E

1980 FSL

660 FWL

TD 4240 PBD

KB

DF

GL

POOL D&A

PERFS 4080-4128

OPEN HOLE

TEST (SHOW DATE)

OIL

GAS

WATER

OIL

GAS

WATER

CASING RECORD

	SIZE	DEPTH	CMT	HOLE SIZE	TOC
SURF.	7 5/8	449	200 sxs	9 7/8	CIRC
PROD.	2 7/8	4239	550 sxs	6 3/4	

7 5/8 @ 449

Rustler 1654

Yates 2754

Queen 3530

Grayburg 3883

San Andres 4150

Plug 3760-4080

Perfs 4080-4128

Sqz W/20 sxs

Plug 25 sxs

TD 4240

2 7/8 @ 4239'

PREPARED BY:

UPDATED

WELLBORE SCHEMATIC AND HISTORY

COMPLETION SCHEMATIC		APINUM: 30-025-07697	
FORM	DEPTH	OPERATOR: AMOCO PRODUCTION CO	
		LEASENAME: SOUTH HOBBS GSA UNIT	
		WELL NO 111	
		LOCATION: UL: N SEC: 15 TWN: 19S RNG: 38E	
		990 FSL 1980 FWL	
		TD 4210 PBD KB DF	
		GL	
		POOL Hobbs Grayburg San Andres	
		PERFS 4096-4183	
		OPEN HOLE 4189-4216	
		TEST (SHOW DATE)	
	Aug-61 OIL 82 GAS 0 WATER 0		
	OIL GAS WATER		

CASING RECORD					
	SIZE	DEPTH	CMT	HOLE SIZE	TOC
SURF.	7 5/8	429	200 sxs	9 7/8	CIRC
PROD.	4 1/2	4189	450 sxs	6 3/4	

PREPARED BY:		UPDATED
--------------	--	---------

WELLBORE SCHEMATIC AND HISTORY

COMPLETION SCHEMATIC		APINUM: 30-025-07697	
FORM	DEPTH	OPERATOR: TEXACO INC	
		LEASENAME: NORDON CORP LIMITED	
		WELL NO 2	
		LOCATION:	UL: M SEC: 15 TWN: 19S RNG: 38E
		990 FSL 990 FWL	
		TD 4210	PBD KB DF
		GL	
POOL D&A		PERFS	
		OPEN HOLE	
TEST (SHOW DATE)			
OIL		GAS	WATER
OIL		GAS	WATER

CASING RECORD					
	SIZE	DEPTH	CMT	HOLE SIZE	TOC
SURF.	7 5/8	451	200 sxs	9 7/8	CIRC
PROD.	2 7/8	4206	550 sxs	6 3/4	

PREPARED BY:

UPDATED

WELLBORE SCHEMATIC AND HISTORY

COMPLETION SCHEMATIC		APINUM: 30-025-07704																									
FORM	DEPTH	OPERATOR: JOHN A YATES																									
	LEASENAME: FOREST MCCLAFFERTY		WELL NO 1																								
	LOCATION:	UL: B	SEC: 21	TWN: 19S	RNG: 38E																						
	660 FNL		1980 FEL																								
	TD 4680	PBD	KB	DF																							
			GL																								
	POOL		PERFS 3690-4482																								
	Hobbs Grayburg San Andres		OPEN HOLE																								
	TEST (SHOW DATE)																										
	Mar-57	OIL	259 GAS	0 WATER 94																							
		OIL	GAS	WATER																							
<table border="1" style="width:100%; border-collapse: collapse;"> <thead> <tr> <th colspan="6">CASING RECORD</th> </tr> <tr> <th></th> <th>SIZE</th> <th>DEPTH</th> <th>CMT</th> <th>HOLE SIZE</th> <th>TOC</th> </tr> </thead> <tbody> <tr> <td>SURF.</td> <td>8 5/8</td> <td>273</td> <td>180 sxs</td> <td></td> <td>CIRC</td> </tr> <tr> <td>PROD.</td> <td>5 1/2</td> <td>4680</td> <td>360 sxs</td> <td></td> <td></td> </tr> </tbody> </table>				CASING RECORD							SIZE	DEPTH	CMT	HOLE SIZE	TOC	SURF.	8 5/8	273	180 sxs		CIRC	PROD.	5 1/2	4680	360 sxs		
CASING RECORD																											
	SIZE	DEPTH	CMT	HOLE SIZE	TOC																						
SURF.	8 5/8	273	180 sxs		CIRC																						
PROD.	5 1/2	4680	360 sxs																								
<div style="display: flex; justify-content: space-between;"> Queen 3685 San Andres 3870 </div>																											
PREPARED BY: _____																											
UPDATED _____																											



ARDINAL LABORATORIES

PHONE (325) 673-7001 • 2111 BEECHWOOD • ABILENE, TX 79603

PHONE (505) 393-2326 • 101 E. MARLAND • HOBBS, NM 88240

ANALYTICAL RESULTS FOR
EDDIE SEAY CONSULTING
ATTN: EDDIE SEAY
601 W. ILLINOIS
HOBBS, NM 88242
FAX TO: (505) 392-6949

Receiving Date: 02/16/05
Reporting Date: 02/21/05
Project Owner: P. McNEILL
Project Name: HUNGARY HORSE SWD
Project Location: HOBBS, NM

Sampling Date: 02/15/05
Sample Type: GROUND WATER
Sample Condition: COOL & INTACT
Sample Received By: BC
Analyzed By: AH

LAB NUMBER	SAMPLE ID	Na (mg/L)	Ca (mg/L)	Mg (mg/L)	K (mg/L)	Conductivity (u S/cm)	T-Alkalinity (mgCaCO ₃ /L)
------------	-----------	--------------	--------------	--------------	-------------	--------------------------	--

ANALYSIS DATE:	02/18/05	02/18/05	02/18/05	02/18/05	02/18/05	02/18/05
H9556-1 HHW #1	105	131	11	5.25	1002	224
H9556-2 HHW #2	117	93	22	4.09	1106	216
Quality Control	NR	58	54	4.90	1322	NR
True Value QC	NR	50	50	5.00	1413	NR
% Recovery	NR	116	108	98.0	93.6	NR
Relative Percent Difference	NR	3.1	3.8	0.8	0.7	NR
METHODS:	SM3500-Ca-D 3500-Mg E 8049 120.1 310.1					

	Cl ⁻ (mg/L)	SO ₄ (mg/L)	CO ₃ (mg/L)	HCO ₃ (mg/L)	pH (s.u.)	TDS (mg/L)
ANALYSIS DATE:	02/18/05	02/18/05	02/18/05	02/18/05	02/18/05	02/19/05
H9556-1 HHW #1	240	45	0	273	6.37	936
H9556-2 HHW #2	212	64	0	264	6.45	810
Quality Control	930	50.33	NR	961	6.99	NR
True Value QC	1000	50.00	NR	1000	7.00	NR
% Recovery	93.0	101	NR	96.1	99.9	NR
Relative Percent Difference	1.0	0.2	NR	1.6	0.3	1.4
METHODS:	SM4500-Cl-B 375.4 310.1 310.1 150.1 160.1					

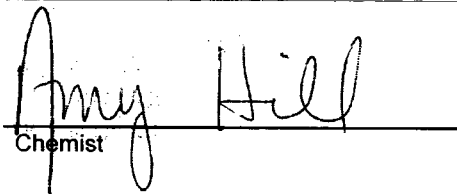
Chemist

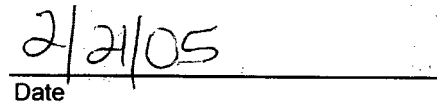
Date

PLEASE NOTE: **Liability and Damages.** Cardinal's liability and client's exclusive remedy for any claim arising, whether based in contract or tort, shall be limited to the amount paid by client for analyses. All claims, including those for negligence and any other cause whatsoever shall be deemed waived unless made in writing and received by Cardinal within thirty (30) days after completion of the applicable service. In no event shall Cardinal be liable for incidental or consequential damages, including, without limitation, business interruptions, loss of use, or loss of profits incurred by client, its subsidiaries, affiliates or successors arising out of or related to the performance of services hereunder by Cardinal, regardless of whether such claim is based upon any of the above-stated reasons or otherwise.



2111 Beechwood, Abilene, TX 79603 101 East Marland, Hobbs, NM 88240

(815) 673-7001 Fax (915) 673-7020 (505) 393-2326 Fax (505) 393-2476

Page of

CHAIN-OF-CUSTODY AND ANALYSIS REQUEST

[illegible]

† Cardinal cannot accept verbal changes. Please fax written changes to 915-673-7020

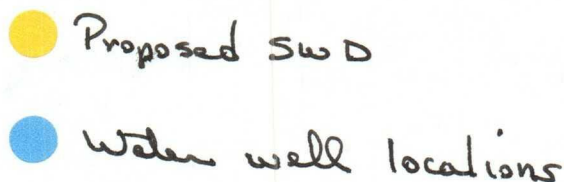

POOL: Monument - Grayburg - SA

POOL:

All values in Parts per Million - PPM.

[illegible]

Pool Chloride Average (All Pool Formations).	Form.	4,697
Pool Formation Average - PPM Cl.	Form.	
Pool Formation Average - PPM Cl.	Form.	
Pool Formation Average - PPM Cl.	Form.	

CODE:

WF = Water Flood Water

PW = Produced Water (Primary)

R = Reef water.

POOL: Anderson - Tybb

All values in Parts per Million - PPM.

[illegible]

Pool Chloride Average (All Pool Formations).	Form.	Tubbs	61,900
Pool Formation Average - PPM Cl.	Form.		
Pool Formation Average - PPM Cl.	Form.		
Pool Formation Average - PPM Cl.	Form.		

CODE:

WF = Water Flood Water

PW = Produced Water (Primary)

R = Reef water.

WATER ANALYSIS BY
NEW MEXICO OIL CONSERVATION COMMISSION
HOBBS, NEW MEXICO

PRODUCED WATER ANALYSIS

<u>POOL</u>	<u>LOCATION</u>	<u>CHLORIDES</u>
Jalmat Yates Seven Rivers	✓ 11-23-35	23,572
Langlie Mattix Seven Rivers Queen	✓ 32-24-37	64,740 (Reef)
Langlie Mattix Seven Rivers Queen	✓ 34-23-37	41,890
Langlie Mattix Seven Rivers Queen	✓ 27-23-37	5,745 (Reef)
Eunice Grayburg San Andres	✓ 33-21-37	137,385
Arrowhead Grayburg	✓ 13-22-36	2,059
Blinebry	✓ 26-21-37	99,755
Terry Blinebry	✓ 23-21-37	109,340
Drinkard	✓ 33-21-37	2,556 ?
Penrose Skelly	✓ 29-21-37	6,248
Paddock Glorieta	✓ 22-22-37	64,255
Paddock Glorieta	✓ 28-21-37	62,222
McCormack Silurian	✓ 33-21-37	28,684
Brunson Ellenburger	✓ 28-21-37	105,000
Hare McKee	✓ 18-21-37	69,580
Justis Paddock	✓ 14-25-37	54,315
Justis Tubb Drinkard	✓ 24-25-37	63,900
Justis Montoya	✓ 25-25-37	69,935
Justis Fusselman	✓ 25-25-37	✓ 44,304
Justis Ellenburger	✓ 13-25-37	66,030
North Justis Blinebry	✓ 2-25-37	173,240

HUNGRY HORSE LLC
Box 1058
Hobbs, NM 88241

February 23, 2005

RE: Hobbs SWD#16
Unit P, Sect. 16, Tws. 19 S., Rng. 36 E.

Dear Sirs:

In accordance with the Rules and Regulations of the Oil Conservation Division of the State of New Mexico, you are being provided a copy of the C-108 Application for Authorization to Inject into the above captioned well.

Any questions about the permit can be directed to Eddie W. Seay, (505)392-2236. Any objections or request for hearing must be filed with the Oil Conservation Division within fifteen (15) days from the date received. The OCD address is P.O. Box 6429, 1220 S. Saint Francis Drive, Santa Fe, NM 87504, (505)476-3440.

Thank you,

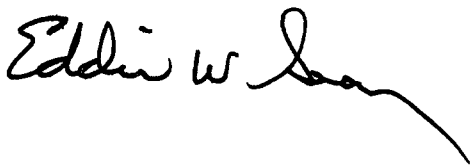
A handwritten signature in black ink, appearing to read "Eddie W. Seay", with a long, sweeping underline that extends to the right.

Eddie W. Seay, Agent
601 W. Illinois
Hobbs, NM 88242
(505)392-2236

LIST OF NOTICES

Landowner
McNeill Ranches
Box 1058
Hobbs, NM 88241

NO OFFSET OPERATORS
ALL WELLS P & A

7004 0750 0003 4821 8566

U.S. Postal ServiceTM
CERTIFIED MAILTM RECEIPT
(Domestic Mail Only; No Insurance Coverage Provided)

For delivery information visit our website at www.usps.com

HOBBS, NM 88241

OFFICIAL USE

Postage	\$ 1.29
Certified Fee	2.30
Return Receipt Fee (Endorsement Required)	1.75
Restricted Delivery Fee (Endorsement Required)	
Total Postage & Fees	\$ 5.34

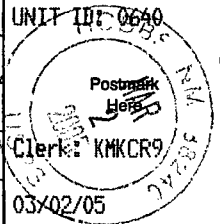

Sent To

McNeill Ranches

Street, Apt. No.
or PO Box No.

Box 1058

City, State, ZIP+4

Hobbs, NM 88241

PS Form 3800, June 2002

See Reverse for Instructions

LEGAL NOTICE

Pursuant to the rules and regulations of the Oil Conservation Division of the State of New Mexico, Hungry Horse, LLC, Box 1058, Hobbs, NM 88241, is filing a C-108, Application for a Commercial Salt Water Disposal. The well being applied for is the Hobbs SWD #16, located in Unit P, Section 16, Township 19 S., Range 36 E., Lea Co., NM. The injection formation is San Andres, Glorieta and Drinkard located from 4168' to 6788' below surface. Expected maximum injection rate is 5000 bpd. and the expected maximum injection pressure is 800 lbs. Any questions about the application can be directed to Eddie W. Seay, (505)392-2236, or any objections or request for hearing must be directed to the Oil Conservation Division, (505)476-3440, Box 6429, 1220 South Saint Francis Drive, Santa Fe, NM 87504, within fifteen (15) days.

Pursuant to the rules and regulations of the Oil Conservation Division of the State of New Mexico, Hungry Horse, LLC, Box 1058, Hobbs, NM 88241, if filing a C-108, Application for a Commercial Salt Water Disposal. The well being

RECEIVED

APR 11 2005

OIL CONSERVATION
DIVISION

April 5, 2005

NMOCD Engineering
ATTN: Will Jones
Box 6429
1220 S. Saint Francis Dr.
Santa Fe, NM 87504

RE: Hungry Horse LLC
C-108

Mr. Jones:

I recently discovered that the Legal Notice for Hungry Horse had an error. I re-advertised the application and enclosed is the new affidavit.

If there is anything else you need, please call.

Thanks,

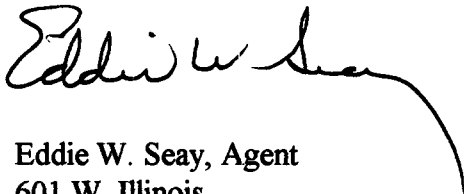

Eddie W. Seay, Agent
601 W. Illinois
Hobbs, NM 88242
(505)392-2236
seay04@leaco.net

Affidavit of Publication

STATE OF NEW MEXICO)
) ss.
COUNTY OF LEA)

Joyce Clemens being first duly sworn on oath deposes and says that she is Advertising Director of **THE LOVINGTON DAILY LEADER**, a daily newspaper of general paid circulation published in the English language at Lovington, Lea County, New Mexico; that said newspaper has been so published in such county continuously and uninterruptedly for a period in excess of Twenty-six (26) consecutive weeks next prior to the first publication of the notice hereto attached as hereinafter shown; and that said newspaper is in all things duly qualified to publish legal notices within the meaning of Chapter 167 of the 1937 Session Laws of the State of New Mexico.

That the notice which is hereto attached, entitled

Legal Notice

was published in a regular and entire issue of **THE LOVINGTON DAILY LEADER** and not in any supplement thereof, for one (1) day, beginning with the issue of March 30, 2005 and ending with the issue of March 30, 2005.

And that the cost of publishing said notice is the sum of \$ 18.30 which sum has been (Paid) as Court Costs.

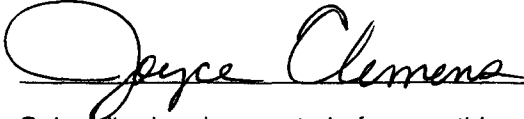

Subscribed and sworn to before me this 31st day of March 2005.

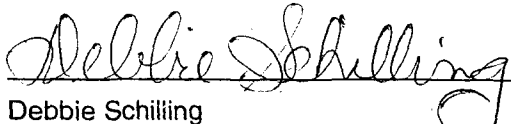

Debbie Schilling

Notary Public, Lea County, New Mexico

My Commission Expires June 22, 2006

SWD #16, located in Unit P, Section 16, Township 19 S., Range 38 E., Lea Co., NM. The injection formation is San Andres, Glorieta and Drinkard located from 4168' to 6788' below surface. Expected maximum injection rate is 5000 bpd. and the expected maximum injection pressure is 800 lbs. Any questions about the application can be directed to Eddie W. Seay, (505) 392-2236, or any objections or request for hearing must be directed to the Oil Conservation Division, (505) 476-3440, Box 6429, 1220 South Saint Francis Drive, Santa Fe, NM 87504, within fifteen (15) days.

LEGAL NOTICE

Pursuant to the rules and regulations of the Oil Conservation Division of the State of New Mexico, Hungry Horse, LLC, Box 1058, Hobbs, NM 88241, is filing a C-108, Application for a Commercial Salt Water

Published in the

Jones, William V

From: Jones, William V
Sent: Thursday, March 17, 2005 3:49 PM
To: 'seay04@leaco.net'
Cc: Kautz, Paul; MacQuesten, Gail
Subject: Hungry Horse LLC's application to inject into the Hobbs SWD Well No. 16 (30-025-07701)

Eddie:

(The notice rules for SWD wells allow the examiner some discretion to decide who the "affected" parties are.)

It appears that you only noticed the surface owner because the wells within the 1/2 mile are all plugged, but there are likely lessees within 1/2 mile of minerals in these formations and the Division designated operator is likely the last operator of the plugged wells.

Please do some additional notice on this well.

- 1) Notice OXY by sending the complete application to them.
- 2) In Sections 16, 21, and 22 for areas within the 1/2 mile radius, notice all working interest owners (lessees) in the Queen/Grayburg, San Andres, Glorieta, and Drinkard.

Please let me know the direction and distance to the nearest current production and actual past production in the Queen/Grayburg, San Andres, Glorieta, and Drinkard. Was any of these intervals tested by Drill Stem Testing or by actual production testing in this area?

At which depth(s) are you expecting the well to take injected water?

The permit will likely contain a requirement to run one or more injection surveys to show at what depth the injected fluid is entering the open hole interval.

Paul: Do you have any problems or concerns with this application? (In case you did not get a copy, I am sending you one.)

Thanks,

William V. Jones

Engineering Bureau

Oil Conservation Division

Santa Fe

Jones, William V

From: Jones, William V
Sent: Tuesday, April 26, 2005 8:51 AM
To: 'seay04@leaco.net'
Cc: Ezeanyim, Richard; Phillips, Dorothy
Subject: RE: Bond and OGRD for Hungry Horse LLC

Eddie:

I am cancelling this SWD permit application because it has been over 30 days since it arrived here - rules from our management.

If you want to re-instate this application, please send a letter to that affect and I will retrieve these documents and process.

Be sure and get the bonding and OGRD for HUNGRY HORSE LLC before re-applying.

If you want to use a different operator name for this well, you must re-notice all parties whom you noticed before and also re-post the ad in the newspaper.

I called Paige McNeill today and left a message to this same effect.

Regards,

Will Jones

*Single Well Bond
is in PLACE
WJD 10/28/05*

-----Original Message-----

From: Jones, William V
Sent: Thursday, April 14, 2005 11:43 AM
To: Phillips, Dorothy
Cc: Williams, Chris; 'seay04@leaco.net'
Subject: Bond and OGRD for Hungry Horse LLC

Hello Dorothy:

Would you let me know if Hungry Horse has obtained a bond and OGRD?

I am set to release an SWD permit for them, but can't until the OGRD is in our database,

Thanks,

William V. Jones

Engineering Bureau

Oil Conservation Division

Santa Fe

4/26/2005

RECEIVED

MAR 23 2005

OIL CONSERVATION
DIVISION

March 22, 2005

NMOCD Engineering
ATTN: Will Jones
Box 6429
1220 South Saint Francis Drive
Santa Fe, NM 87504

RE: McNeill SWD Application

Mr. Jones:

Find within additional information you requested concerning McNeill SWD Application. Notices have been sent and mailings are attached.

If you have any questions or need additional information, please call.

Sincerely,

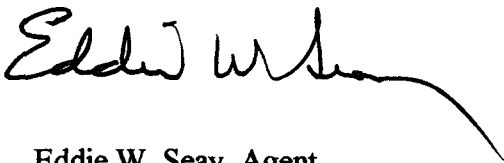

Eddie W. Seay, Agent
601 W. Illinois
Hobbs, NM 88242
(505)392-2236
seay04@leaco.net

McNEILL C-108

LIST OF NOTICES

Oxy USA
Box 4294
Houston, TX 77210-4294

Yates Petroleum Corp.
105 S. Fourth St.
Artesia, NM 88210

Marathon Oil Co.
Box 552
Midland, TX 79702

Nearburg Producing Co.
3300 N. "A" St., Bldg. 2, Ste. 120
Midland, TX 79705

Xeric Oil & Gas Corp.
1801 W. Texas Ave.
Midland, TX 79701

XTO Energy Inc.
810 Houston St., Ste. 2000
Fort Worth, TX 76102

Chevron U.S.A. Inc.
15 Smith Road
Midland, TX 79705

New Mexico Land Office
Box 1148
310 Old Santa Fe Trail
Santa Fe, NM 87504-1148

Bureau of Land Management
620 E. Green St.
Carlsbad, NM 88220

C-108

The Grayburg top is at 3940' behind pipe. We do not plan on injecting into the GB or Queen.

The nearest Queen production is 2.75 miles Northeast, Byars Queen Gas.

The nearest GBSA production was approximately 1/2 mile East of Hobbs GBSA #111 P & A. Our proposed well is structurally 40' down dip. 1956 data indicated oil-water contact - 550' sub sea. The proposed SWD is on the flank of Hobbs structure. Top of open hole in proposed SWD - 564' sub sea and open hole interval below oil-water contact.

Glorieta; no production on Hobbs structure with little porosity development. The nearest Glorieta well is 4 miles SW in Eunice-Monument area.

Paddock; the nearest production is 3.75 miles NNW of Hobbs structure. The proposed SWD is 200' below oil-water contact in the Hobbs pool.

Blinebry; the nearest production is 2.75 miles North. The Hobbs upper Blinebry and lower blinebry oil-water contact is - 2100' sub sea. The proposed SWD is 220' below oil-water contact for these pools.

Drinkard-Abo; nearest production is .75 miles East in the Nadine Drinkard Abo pool. This is isolated in a stratigraphic trap (Roswell Geologic Society). The Hobbs Drinkard is 2.75 miles North of the proposed SWD. The plug at 6788'-6888' isolates this interval.

Attached is a copy of the Drill Stem Test conducted by Nearburg in this area.

It is my belief that most of the injected water will go into the San Andres zone from 4168' to 5500'.

NEARBURG & INGRAM

#1 Ohio-State - Lea County, New Mexico

DRILL STEM TEST RECORD

- No. 1 - 3589'-3674', open 45 minutes, had weak blow for 3 minutes & died. By-passed tool after 15 minutes re-opened, had weak blow for 3 minutes & died. Recovered 40' mud with no show. Pressures: hydrostatic (in) & (out) - 2186, 30 minute ISI - 85, I. flow - 70, F. flow - 85, 15 minute FSI - 85, BHT 80°F.
- No. 2 - 7405'-7515' (Abo), 5/8" bottom & 1" top choke, tool open 45 minutes, weak blow, gradually decreasing. Recovered 15' OCM + 1 qt green oil below tool. Pressures: 30 minute ISI 100, IF 50, FF 50, 30 minute FSI 180, hydrostatic 3640, BHT 156°.
- No. 3 - 8162'-8230' - packer failed. Reset packer @ 8125' - packer failed. 8115'-8230', weak blow, gradually decreasing. Tool open 45 minutes, recovered 250' mud. Pressures: 30 minute ISI 1520, IF 140, FF 220, 30 minute FSI 820, hydrostatic (in & out) 4100, BHT 170°.
- No. 4 - 8109'-8432', open 56 minutes, 5/8" top choke, 1" bottom choke. Recovered 5750' mud + 1350' black water (by analysis appeared to be formation water). Pressures: IF 2458, FF 3265, 30 minute SI 3265.
- No. 5 - 8569'-8584', open 1 hr & 45 min., strong blow immediately, tool plugged after 7 min., by-passed tool & reopened after 15 min. Opened with strong blow - continuing thruout remainder of test. Recovered 1980' mud & 5839' sulphur water. Pressures: hydrostatic 3460, IF 1350, FF 3460, 30 min. FSI 3460. 7/8" bottom choke, variable top choke (1/4 to 1/2").
- No. 6 - 9855'-9898', 3/4" bottom choke, 1/4" top choke. Open 45 min., recovered 720' mud & 8140' sulphur water. Pressures: IF 3971, FF 4018, 15 minute FSI 4018, hydrostatic 4018, temp. 142°.
- No. 7 - Straddle packer tests.
#1 - 4160-4215, open 45 min., very slight blow, I & FFP 23, 1 hr shut-in 1041.
#2 - 4170-4228, open 30 min., very slight blow, I & FFP 35. No shut-in pressure taken.
#3 - 4347-4402, open 1 hr, weak blow, IFP 389, FFP 581, 30 minute SI 1433. Recovered (all 3 tests) 570' mud, 633' water, no show of oil or gas.

7004 0750 0003 4816 3552

U.S. Postal Service[™]
CERTIFIED MAIL[™] RECEIPT
 (Domestic Mail Only; No Insurance Coverage Provided)

For delivery information visit our website at www.usps.com

OFFICIAL USE

CARLSBAD, NM 88220

Postage	\$ 1.06	UNIT ID: 0640
Certified Fee	2.30	
Return Receipt Fee (Endorsement Required)	1.75	
Restricted Delivery Fee (Endorsement Required)		
Total Postage & Fees	\$ 5.11	

Postmark Here
 Clerk: KNFYPTJ
 03/22/05
 JSPS

Sent To: **Bureau of Land Management**
 Street, Apt. No., or PO Box No.: **620 E. Green St.**
 City, State, ZIP+4: **Carlsbad, NM 88220**
 PS Form 3800, June 2002 See Reverse for Instructions

7004 0750 0003 4816 3576

U.S. Postal Service[™]
CERTIFIED MAIL[™] RECEIPT
 (Domestic Mail Only; No Insurance Coverage Provided)

For delivery information visit our website at www.usps.com

OFFICIAL USE

MIDLAND, TX 79705

Postage	\$ 1.06	UNIT ID: 0640
Certified Fee	2.30	
Return Receipt Fee (Endorsement Required)	1.75	
Restricted Delivery Fee (Endorsement Required)		
Total Postage & Fees	\$ 5.11	

Postmark Here
 Clerk: KNFYPTJ
 03/22/05
 JSPS

Sent To: **Chevron U.S.A. Inc.**
 Street, Apt. No., or PO Box No.: **15 Smith Road**
 City, State, ZIP+4: **Midland, TX 79705**
 PS Form 3800, June 2002 See Reverse for Instructions

7004 0750 0003 4816 3563

U.S. Postal Service[™]
CERTIFIED MAIL[™] RECEIPT
 (Domestic Mail Only; No Insurance Coverage Provided)

For delivery information visit our website at www.usps.com

OFFICIAL USE

SANTA FE, NM 87504

Postage	\$ 1.06	UNIT ID: 0640
Certified Fee	2.30	
Return Receipt Fee (Endorsement Required)	1.75	
Restricted Delivery Fee (Endorsement Required)		
Total Postage & Fees	\$ 5.11	

Postmark Here
 Clerk: KNFYPTJ
 03/22/05
 JSPS

Sent To: **New Mexico State Land Office**
 Street, Apt. No., or PO Box No.: **Box 1148, 310 Old Santa Fe Trail**
 City, State, ZIP+4: **Santa Fe, NM 87504-1148**
 PS Form 3800, June 2002 See Reverse for Instructions

7004 0750 0003 4816 3563

U.S. Postal Service[™]
CERTIFIED MAIL[™] RECEIPT
 (Domestic Mail Only; No Insurance Coverage Provided)

For delivery information visit our website at www.usps.com

OFFICIAL USE

EDWORTH, TX 76102

Postage	\$ 1.06	UNIT ID: 0640
Certified Fee	2.30	
Return Receipt Fee (Endorsement Required)	1.75	
Restricted Delivery Fee (Endorsement Required)		
Total Postage & Fees	\$ 5.11	

Postmark Here
 Clerk: KNFYPTJ
 03/22/05
 JSPS

Sent To: **XTO Energy Inc.**
 Street, Apt. No., or PO Box No.: **2100 Houston St., Ste. 2000**
 City, State, ZIP+4: **Ft. Worth, TX 76102**
 PS Form 3800, June 2002 See Reverse for Instructions

7004 0750 0003 4816 3590

U.S. Postal Service[™]
CERTIFIED MAIL[™] RECEIPT
 (Domestic Mail Only; No Insurance Coverage Provided)

For delivery information visit our website at www.usps.com

OFFICIAL USE

MIDLAND, TX 79701

Postage	\$ 1.06	UNIT ID: 0640
Certified Fee	2.30	
Return Receipt Fee (Endorsement Required)	1.75	
Restricted Delivery Fee (Endorsement Required)		
Total Postage & Fees	\$ 5.11	

Postmark Here
 Clerk: KNFYPTJ
 03/22/05
 JSPS

Sent To: **Xerie Oil & Gas Corp.**
 Street, Apt. No., or PO Box No.: **1801 W. Texas Ave.**
 City, State, ZIP+4: **Midland, TX 79701**
 PS Form 3800, June 2002 See Reverse for Instructions

7004 0750 0003 4816 3620

U.S. Postal Service™
CERTIFIED MAIL™ RECEIPT *Sent*
 (Domestic Mail Only; No Insurance Coverage Provided)

For delivery information visit our website at www.usps.com

MINLAND, TX 79705

OFFICIAL USE

Postage	\$ 1.06
Certified Fee	2.30
Return Receipt Fee (Endorsement Required)	1.75
Restricted Delivery Fee (Endorsement Required)	
Total Postage & Fees	\$ 5.11

UNIT ID: 0640
 Postmark
 Here
 Clerk: KNFYP
 03/22/05

Marburg Producing Co.

Box N. "A" St., Bldg. 2, Ste. 120

Midland, TX 79705

PS Form 3800, June 2002

See Reverse for Instructions

7004 0750 0003 4816 3613

U.S. Postal Service™
CERTIFIED MAIL™ RECEIPT *Sent*
 (Domestic Mail Only; No Insurance Coverage Provided)

For delivery information visit our website at www.usps.com

MINLAND, TX 79702

OFFICIAL USE

Postage	\$ 1.06
Certified Fee	2.30
Return Receipt Fee (Endorsement Required)	1.75
Restricted Delivery Fee (Endorsement Required)	
Total Postage & Fees	\$ 5.11

UNIT ID: 0640
 Postmark
 Here
 Clerk: KNFYP
 03/22/05

Marathon Oil Co.

Box 552

Midland, TX 79702

PS Form 3800, June 2002

See Reverse for Instructions

7004 0750 0003 4816 3620

U.S. Postal Service™
CERTIFIED MAIL™ RECEIPT *Sent*
 (Domestic Mail Only; No Insurance Coverage Provided)

For delivery information visit our website at www.usps.com

ARTESIA, NM 88210

OFFICIAL USE

Postage	\$ 1.06
Certified Fee	2.30
Return Receipt Fee (Endorsement Required)	1.75
Restricted Delivery Fee (Endorsement Required)	
Total Postage & Fees	\$ 5.11

UNIT ID: 0640
 Postmark
 Here
 Clerk: KNFYP
 03/22/05

Yates Petroleum Corp

105 S. Fourth St.

Artesia, NM 88210

PS Form 3800, June 2002

See Reverse for Instructions

7004 0750 0003 4816 3613

U.S. Postal Service™
CERTIFIED MAIL™ RECEIPT *Sent*
 (Domestic Mail Only; No Insurance Coverage Provided)

For delivery information visit our website at www.usps.com

HOUSTON, TX 77210

OFFICIAL USE

Postage	\$ 1.06
Certified Fee	2.30
Return Receipt Fee (Endorsement Required)	1.75
Restricted Delivery Fee (Endorsement Required)	
Total Postage & Fees	\$ 5.11

UNIT ID: 0640
 Postmark
 Here
 Clerk: KNFYP
 03/22/05

Oxy USA

Box 4294

Houston, TX 77210-4294

PS Form 3800, June 2002

See Reverse for Instructions