

DATE IN 4/13/2015	SUSPENSE	ENGINEER M A M	LOGGED IN 4/13/2015	TYPE PLC	APP NO. DMA1510353702
----------------------	----------	-------------------	------------------------	-------------	--------------------------

ABOVE THIS LINE FOR DIVISION USE ONLY

NEW MEXICO OIL CONSERVATION DIVISION

- Engineering Bureau -

1220 South St. Francis Drive, Santa Fe, NM 87505



ADMINISTRATIVE APPLICATION CHECKLIST

THIS CHECKLIST IS MANDATORY FOR ALL ADMINISTRATIVE APPLICATIONS FOR EXCEPTIONS TO DIVISION RULES AND REGULATIONS WHICH REQUIRE PROCESSING AT THE DIVISION LEVEL IN SANTA FE

Application Acronyms:

[NSL-Non-Standard Location] [NSP-Non-Standard Proration Unit] [SD-Simultaneous Dedication]
 [DHC-Downhole Commingling] [CTB-Lease Commingling] [PLC-Pool/Lease Commingling]
 [PC-Pool Commingling] [OLS - Off-Lease Storage] [OLM-Off-Lease Measurement]
 [WFX-Waterflood Expansion] [PMX-Pressure Maintenance Expansion]
 [SWD-Salt Water Disposal] [IPI-Injection Pressure Increase]
 [EOR-Qualified Enhanced Oil Recovery Certification] [PPR-Positive Production Response]

[1] TYPE OF APPLICATION - Check Those Which Apply for [A]

[A] Location - Spacing Unit - Simultaneous Dedication
☐ NSL ☐ NSP ☐ SD

Check One Only for [B] or [C]

[B] Commingling - Storage - Measurement

☐ DHC ☒ CTB ☒ PLC ☒ PC ☐ OLS ☐ OLM

[C] Injection - Disposal - Pressure Increase - Enhanced Oil Recovery

☐ WFX ☐ PMX ☐ SWD ☐ IPI ☐ EOR ☐ PPR

[D] Other: Specify _____

[2] NOTIFICATION REQUIRED TO: - Check Those Which Apply, or ☐ Does Not Apply

[A] ☒ Working, Royalty or Overriding Royalty Interest Owners

[B] ☐ Offset Operators, Leaseholders or Surface Owner

[C] ☐ Application is One Which Requires Published Legal Notice

[D] ☐ Notification and/or Concurrent Approval by BLM or SLO
 U.S. Bureau of Land Management - Commissioner of Public Lands, State Land Office

[E] ☒ For all of the above, Proof of Notification or Publication is Attached, and/or, _____

[F] ☐ Waivers are Attached

[3] SUBMIT ACCURATE AND COMPLETE INFORMATION REQUIRED TO PROCESS THE TYPE OF APPLICATION INDICATED ABOVE.

[4] **CERTIFICATION:** I hereby certify that the information submitted with this application for administrative approval is **accurate** and **complete** to the best of my knowledge. I also understand that **no action** will be taken on this application until the required information and notifications are submitted to the Division.

Note: Statement must be completed by an individual with managerial and/or supervisory capacity.

Jennifer Duarte
 Print or Type Name

Signature

Regulatory Specialist
 Title

04/10/2015
 Date

Jennifer.duarte@oxy.com
 e-mail Address

RECEIVED OGD
 2015 APR 13 P 2:06

- DEVON 1H
 30-015 - Pending
 Pool & Wells
 - SLIT & DULW, MONROW
 8440096819
 - HAY HOLLOW, BOWE
 Spring, north
 30216
 - Willow Lake,
 Bowe Spring

- PLC 417
 - Oxy
 - Occidental PermiAn, LP
 157984
 - WCH
 - DEVON 8K-2-3H
 30-015-4186

64452



**OXY USA WTP Limited Partnership / OXY
USA INC / OCCIDENTIAL PERMIAN LP**
A subsidiary of Occidental Petroleum Corporation

5 Greenway Plaza, Suite 110, Houston, Texas 77046
P.O. Box 4294, Houston, Texas 77210-4294
Direct: 713.513.6640 Cell: 832.740.3716
Jennifer_duarte@oxy.com

April 10, 2015

CERTIFIED MAIL
RETURN RECEIPT REQUESTED

Interest Owners

Re: Request for a CTB & Commingle
OXY Benelli, Devon 8 Fee wells, Devon 6 Fee wells
CTB Location: Sec 8 – T25S – R28E
Pool: Salt Draw; Morrow, West (96819); Hay Hallow Bone Spring North (30216);
Willow Lake Bone Spring (64450)
Eddy County, New Mexico

To Whom It May Concern:

This is to advise you that OXY USA WTP LP is filing an application with the New Mexico Oil Conservation Division ("NMOCD") seeking approval for a Central Tanks Battery & Pool Commingle for the above mentioned wells.

A copy of our application submitted to the Division is attached.

Any objection or requests that a hearing should be held regarding this application must be submitted to the New Mexico Oil Conservation Division Santa Fe Office within 20 Days from the date of this letter.

Please contact me should you have any questions or need anything further.

Thank you in advance for your time.

Very Truly Yours,

OXY USA WTP Limited Partnership / OXY USA INC / OCCIDENTIAL PERMIAN LP
Jennifer Duarte
Regulatory Specialist

Enclosure

Benelli CTB 6 months production

OXY Benelli 1			
Month	Oil	Gas	Water
3/1/2015			
2/1/2015		4,321	
1/1/2015		4,390	
12/1/2014		6,717	
11/1/2014		2,764	
10/1/2014		944	
Devon 8 Fee #1H			
Month	Oil	Gas	Water
3/1/2015	638		4,157
2/1/2015	434	1,033	2,591
1/1/2015	229	828	2,514
12/1/2014	454	2,041	3,208
11/1/2014	2,355	1,559	3,375
10/1/2014	2,020	690	2,036
Devon 8 Fee #2H			
Month	Oil	Gas	Water
3/1/2015	363		624
2/1/2015	342	716	563
1/1/2015	495	946	726
12/1/2014	817	1,983	1,560
11/1/2014	2,791	1,688	1,423
10/1/2014	1,891	1,276	2,227
Devon 8 Fee #3H			
Month	Oil	Gas	Water
3/1/2015	1,933		4,932
2/1/2015	2,212	5,540	8,264
1/1/2015	3,272	8,928	11,489
12/1/2014	3,575	17,136	12,214
11/1/2014		7,059	5,436
10/1/2014		5,089	10,564
4/1/2014	3,272		
Devon 8 Fee #4H			
Month	Oil	Gas	Water
3/1/2015	9,891		22,730
2/1/2015	280	110	
Devon 6 Fee #1H - New Well			
Month	Oil	Gas	Water
Devon 6 Fee #2H - New Well			
Month	Oil	Gas	Water

own
M

own
M

own
M

1-6
sting

APPLICATION FOR CENTRAL TANK BATTERY, LEASE COMMINGLE, ON-LEASE MEASUREMENT, SALES, & STORAGE, OFF-LEASE GAS SALES

Commingling proposal for BENELLI CTB:

Proposal for Devon 8 FEE 1H, Devon 8 FEE 2H, Devon 8 FEE 3H, Devon 8 FEE 4H, Devon 6 FEE 1H, and Devon 6 FEE 2H:

OXY USA INC is requesting approval for the Central Tank Battery, On-lease Measurement, Storage & Sales, & Off-Lease gas sales & measurement for the following wells:

Pool	Well Name	BOPD	GRAVITY	MCFPD	BTU	API	Location
SALT DRAW MORROW, WEST (96819)	OXY Benelli #1	0		489	1150	30-015-34881	D-8-25S-28E
Hay Hollow Bone Spring, North (30216)	Devon 8 Fee #1H	11	44	151	1260	30-015-39407	A-8-25S-28E
Hay Hollow Bone Spring, North (30216)	Devon 8 Fee #2H	4	44	97	1250	30-015-40347	I-8-25S-28E
Hay Hollow Bone Spring, North (30216)	Devon 8 Fee #3H	76	44	690	1260	30-015-41886	A-8-25E-28S
Hay Hollow Bone Spring, North (30216)	Devon 8 Fee #4H	332	44	609	1250	30-015-42642	H-8-25S-28E
Willow Lake Bone Spring (64450)	Devon 6 Fee #2H	556	44	1522	1250	30-015-42931	H-6-25S-28E
Willow Lake Bone Spring (64450)	Devon 6 Fee #1H	556	44	1522	1250	FUTURE	I-6-25S-28E

*Oil & Gas metering:

The central tank battery is located on the Oxy Benelli #1 wellsite (D-8-25S-28E). The production flowlines from the Devon 8 FEE 3H, Devon 8 FEE 4H, Devon 6 FEE 1H, and Devon 6 FEE 2H join at a common header at the central tank battery which can send each well to either a three phase production or test separator. The production separator has turbine meters measuring oil and water flowrates, and the test separator has turbine meters measuring oil and water production and an orifice meter measuring gas production. Wells will be tested monthly through the test separator for a minimum of 24 hours. The Devon 8 FEE 1H and Devon 8 FEE 2H both have dedicated 3 phase test separators at their respective wellsites which will continuously meter oil and water flowrates via turbine meters and gas production via orifice meter. The oil from all separators will dump to a common heater treater located at the central tank battery and subsequently to the onsite storage tanks. Water from all separators will dump directly to the water storage tanks located at the Central Tank Battery. Gas from all separators will join and flow through a common orifice check meter before entering a Crestwood gas sales line.

The oil production will be measured and sold on lease using a LACT Unit. Produced water will be trucked from the lease. The oil and gas meters will be calibrated on a regular basis per API and NMOCD specifications. The NMOCD will be notified of any future changes in the facility.

The amount of flash gas generated as the oil is reduced to atmospheric pressure is too minimal to install and operate a vapor recovery unit (VRU). Therefore, a Vapor Combustion Unit (VCU) is installed in order to comply with EPA 40 CFR Part 60, Subpart OOOO. All flash gas will be metered prior to combustion.

District I

1625 N. French Dr., Hobbs, NM 88240
Phone:(505) 393-6161 Fax:(505) 393-0720

District II

1301 W. Grand Ave., Artesia, NM 88210
Phone:(505) 748-1283 Fax:(505) 748-9720

District III

1000 Rio Eranos Rd., Aztec, NM 87410
Phone:(505) 334-6178 Fax:(505) 334-6170

District IV

1220 S. St Francis Dr., Santa Fe, NM 87505
Phone:(505) 476-3470 Fax:(505) 476-3462

State of New Mexico
Energy, Minerals and Natural Resources

Form C-102
Permit 30332

Oil Conservation Division
1220 S. St Francis Dr.
Santa Fe, NM 87505

*existing
metals*

WELL LOCATION AND ACREAGE DEDICATION PLAT

1. API Number 30-015-34881	2. Pool Code 96819	3. Pool Name SALT DRAW, MORROW, WEST (G)
4. Property Code 35703	5. Property Name OXY BENELLI	6. Well No. 001
7. OGRID No. 192463	8. Operator Name OXY USA WTP LIMITED PARTNERSHIP	9. Elevation 3033

10. Surface Location

UL - Lot D	Section 8	Township 25S	Range 28E	Lot 1/4 1	Feet From 990	N/S Line N	Feet From 660	E/W Line W	County EDDY
---------------	--------------	-----------------	--------------	--------------	------------------	---------------	------------------	---------------	----------------

11. Bottom Hole Location If Different From Surface

UL - Lot	Section	Township	Range	Lot 1/4	Feet From	N/S Line	Feet From	E/W Line	County
12. Dedicated Acres 320.00	13. Joint or Infill	14. Consolidation Code	15. Order No.						

**NO ALLOWABLE WILL BE ASSIGNED TO THIS COMPLETION UNTIL ALL INTERESTS HAVE BEEN
CONSOLIDATED OR A NON-STANDARD UNIT HAS BEEN APPROVED BY THE DIVISION**

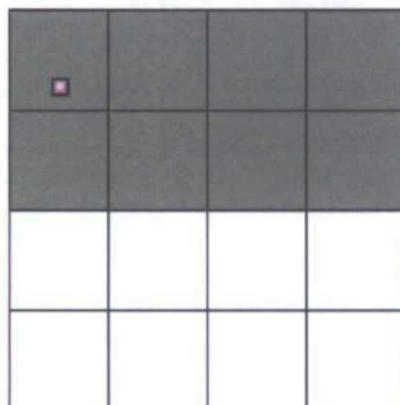
**OPERATOR CERTIFICATION**

I hereby certify that the information contained herein is true and complete to the best of my knowledge and belief.

E-Signed By: Elizabeth Bush-Ivie

Title: Regulatory Team Leader

Date: 5/17/2006

SURVEYOR CERTIFICATION

I hereby certify that the well location shown on this plat was plotted from field notes of actual surveys made by me or under my supervision, and that the same is true and correct to the best of my belief.

Surveyed By: Gary Eidson

Date of Survey: 5/12/2006

Certificate Number: 12641

District I
1625 N. French Dr., Hobbs, NM 88240
District II
1301 W. Grand Avenue, Artesia, NM 88210
District III
1000 Rio Brazos Rd., Aztec, NM 87410
District IV
1220 S. St. Francis Dr., Santa Fe, NM 87505

State of New Mexico
Energy, Minerals & Natural Resources Department
OIL CONSERVATION DIVISION
1220 South St. Francis Dr.
Santa Fe, NM 87505

RECEIVED

APR 6 2012

Form C-402
Revised October 12, 2005
Appropriate District Office
State Lease- 4 Copies
Fee Lease- 3 Copies

☒ AMENDED REPORT

WELL LOCATION AND ACREAGE DEDICATION PLAT

API Number 30-05-39407	Pool Code 30216	Pool Name Hay Hollow Bone Spring, North
Property Code 38810	Property Name DEVON "B" FEE	Well Number 1H
OGRID No. 157984	Operator Name OCCIDENTAL PERMIAN L.P.	Elevation 3009.3'

Surface Location

UL or lot no.	Section	Township	Range	Lot	Feet from the	North/South line	Feet from the	East/West line	County
A	8	25 SOUTH	28 EAST, N.M.P.M.		990'	NORTH	330'	EAST	EDDY

Bottom Hole Location If Different From Surface

UL or lot no.	Section	Township	Range	Lot	Feet from the	North/South line	Feet from the	East/West line	County
D	8	25 SOUTH	28 EAST, N.M.P.M.		571'	NORTH	342'	WEST	EDDY
Dedicated Acres 160		Joint or Infill N	Consolidation Code	Order No.					

No allowable will be assigned to this completion until all interests have been consolidated or a non-standard unit has been approved by the division.

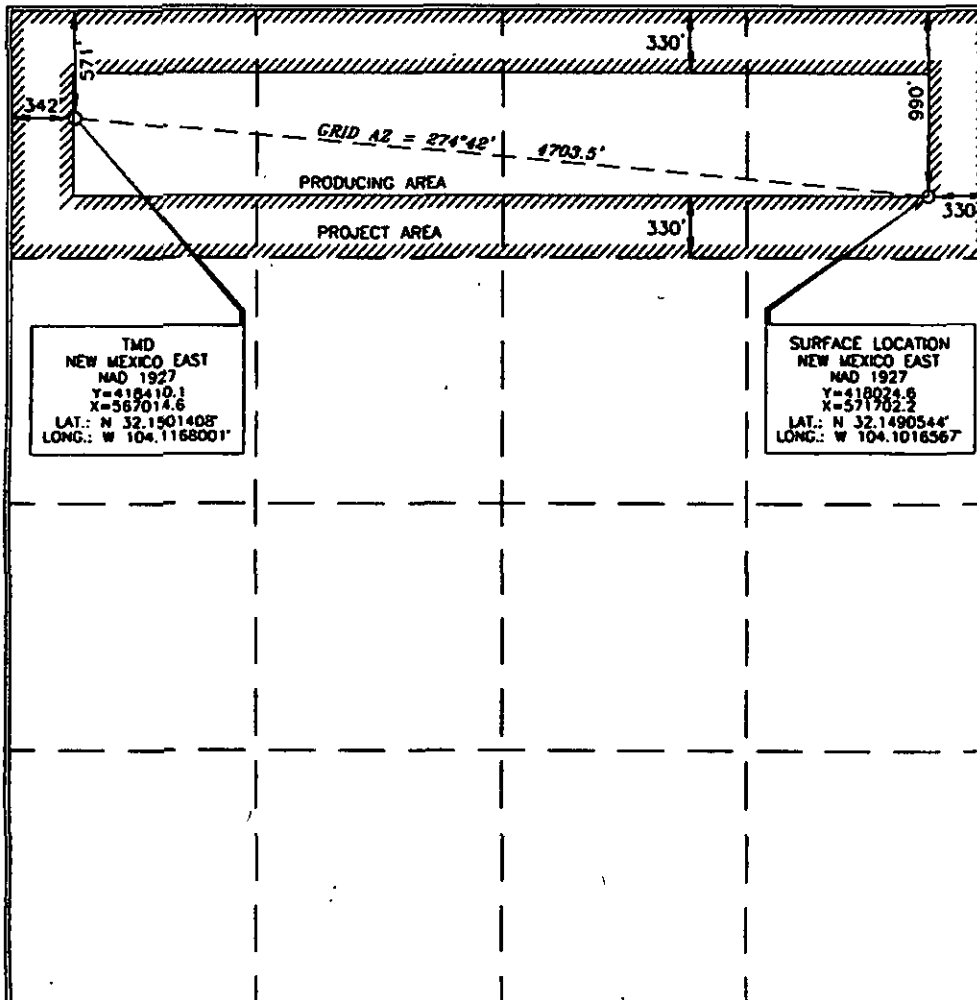

OPERATOR CERTIFICATION

I hereby certify that the information contained herein is true and complete to the best of my knowledge and belief, and that this organization either owns a working interest or unleased mineral interest in the land including the proposed bottom hole location or has a right to drill this well at this location pursuant to a contract with an owner of such a mineral or working interest, or to a voluntary pooling agreement or a compulsory pooling order heretofore entered by the division.

David Stewart 4/5/12
Signature Date

David Stewart Reg. Adv.
Printed Name

SURVEYOR CERTIFICATION

I hereby certify that the well location shown on this plat was obtained from field notes of a professional surveyor made by me or under my supervision, and that the same is true and correct to the best of my belief.

15079
SEPTEMBER 8, 2011
Date of Survey

Signature of Professional Surveyor

Jimmy O'Hair 3/30/2012
Certificate Number 15079

District I
1625 W. French Dr., Hobbs, NM 88240
District II
1301 W. Grand Avenue, Artesio, NM 88210
District III
1000 Rio Brazos Rd., Aztec, NM 87410
District IV
1220 S. St. Francis Dr., Santa Fe, NM 87505

State of New Mexico
Energy, Minerals & Natural Resources Department
OIL CONSERVATION DIVISION
1220 South St. Francis Dr.
Santa Fe, NM 87505

Form C-102
Revised October 12, 2005
Submit to Appropriate District Office
State Lease- 4 Copies
Fee Lease- 3 Copies

☒ AMENDED REPORT
As Drilled

WELL LOCATION AND ACREAGE DEDICATION PLAT

API Number 30-015-40347	Pool Code 30216	Pool Name Hazy Hollow Bone Springs, North
Property Code 38810	Property Name DEVON "B" FEE	Well Number 2H
OCRD No. 157984	Operator Name OCCIDENTAL PERMIAN L.P.	Elevation 3008.8'

Surface Location

UL or lot no.	Section	Township	Range	Lot Idn	Feet from the	North/South line	Feet from the	East/West line	County
1	8	25 SOUTH	28 EAST, N.M.P.M.		1771'	SOUTH	467'	EAST	EDDY

Bottom Hole Location If Different From Surface

UL or lot no.	Section	Township	Range	Lot Idn	Feet from the	North/South line	Feet from the	East/West line	County
L	8	25 SOUTH	28 EAST, N.M.P.M.		1810'	SOUTH	460'	WEST	EDDY
Dedicated Acres 160	Joint or Infill N	Consolidation Code	Order No.						

No allowable will be assigned to this completion until all interests have been consolidated or a non-standard unit has been approved by the division.

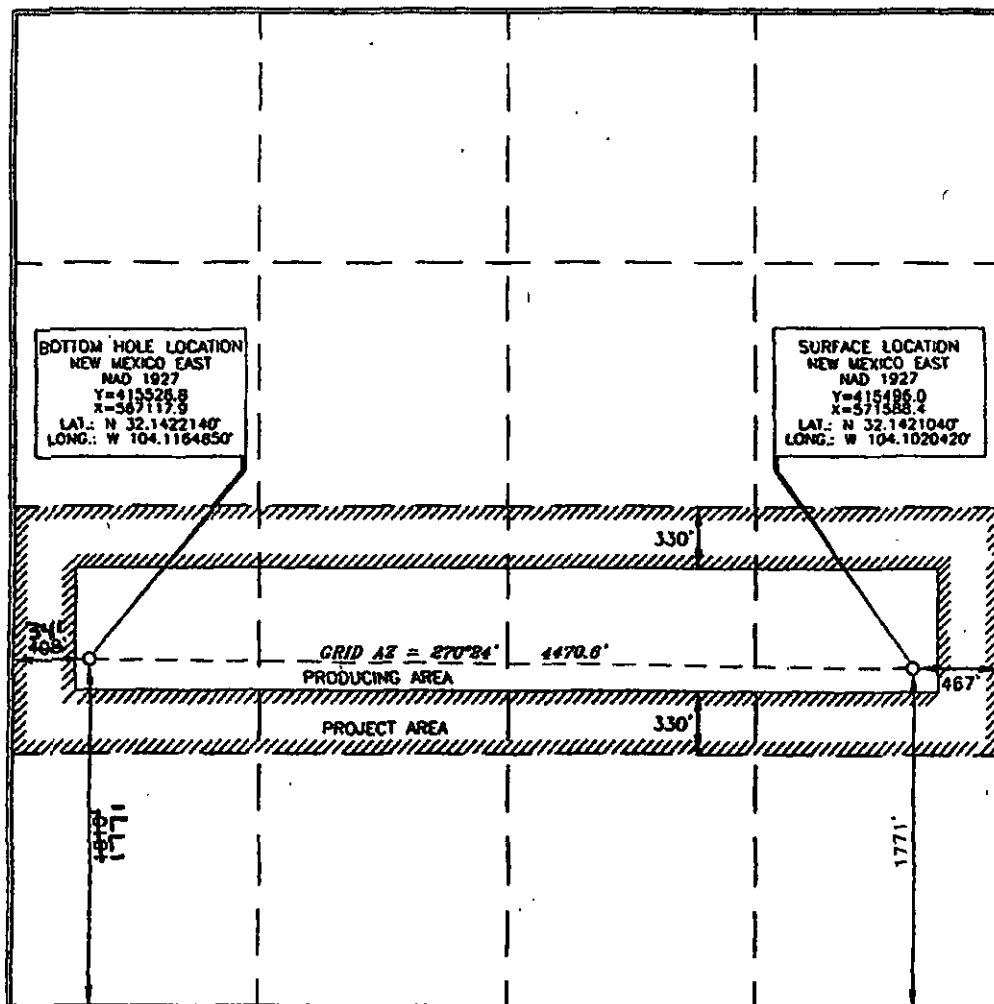

OPERATOR CERTIFICATION

I hereby certify that the information contained herein is true and complete to the best of my knowledge and belief, and that this organization either owns a working interest or unleased mineral interest in the land including the proposed bottom hole location or has a right to drill this well at this location pursuant to a contract with an owner of such a mineral or working interest, or to a voluntary pooling agreement or a compulsory pooling order heretofore entered by the division.

[Signature] 5/29/12
Signature Date

David Stewart - Pres. Abu.
Printed Name

SURVEYOR CERTIFICATION

I hereby certify that the well location shown on this plat was obtained from field notes of a survey made by me or under my supervision, and that the same is true and correct to the best of my belief.

15079
NOVEMBER 2, 2011
Date of Survey

[Signature] 11/21/2011
Signature and Seal of Professional Surveyor
Certificate Number 15079

WOL 111102WL-0 (04)

District I
 1025 N. French Dr., Hobbs, NM 88240
 Phone (505) 393-6161 Fax (505) 393-6170
 District II
 811 S. First St., Artesia, NM 88210
 Phone (505) 748-1283 Fax (505) 748-0720
 District III
 1000 Rio Bruzard Road, Aztec, NM 87410
 Phone (505) 334-6178 Fax (505) 334-6170
 District IV
 1220 S. St. Francis Dr., Santa Fe, NM 87505
 Phone (505) 476-3460 Fax (505) 476-3462

State of New Mexico

NEW MEXICO OIL CONSERVATION
 Energy, Minerals & Natural Resources Department
 ARTESIA DISTRICT

OIL CONSERVATION DIVISION

1220 South St. Francis Dr.
 Santa Fe, NM 87505

Form C-102

Revised August 1, 2011

Submit one copy to appropriate
 District Office

JUL 28 2014

RECEIVED

☒ AMENDED REPORT
 "As-Drilled"

WELL LOCATION AND ACREAGE DEDICATION PLAT

¹ API Number 30-015-41886	² Pool Code 30216	³ Pool Name Hay Hollow Bone Springs, North
⁴ Property Code 38810	⁵ Property Name Devon & Fee	⁶ Well Number 314
⁷ OGRID No. 157984	⁸ Operator Name Occidental Permian LP	⁹ Elevation 3041.5'

¹⁰ Surface Location

U.I. or lot no.	Section	Township	Range	Lot Idn	Feet from the	North/South line	Feet from the	East/West line	County
M	8	25S	28E		572	South	352	West	Eddy

¹¹ Bottom Hole Location If Different From Surface

U.I. or lot no.	Section	Township	Range	Lot Idn	Feet from the	North/South line	Feet from the	East/West line	County
P	8	25S	28E		571	South	114	East	Eddy

¹² Dedicated Acres 160	¹³ Joint or Infill N	¹⁴ Consolidation Code	¹⁵ Underline Top Perf - 563 FSL 1095 FWL (M) Bottom Perf - 561 FSL 498 FEL (P)
--------------------------------------	------------------------------------	----------------------------------	---

No allowable will be assigned to this completion until all interests have been consolidated or a non-standard unit has been approved by the division.

	<p>¹⁷ OPERATOR CERTIFICATION</p> <p>I hereby certify that the information contained herein is true and complete to the best of my knowledge and belief, and that this organization either owns a working interest or undivided mineral interest in the land including the proposed bottom hole location or has a right to drill this well at this location pursuant to a contract with an owner of such a mineral or working interest, or to a voluntary pooling agreement or a compulsory pooling order heretofore entered by the division.</p> <p> Signature </p> <p>7/18/14 Date</p> <p>David Stewart SR. Reg. Adv. Printed Name</p> <p>david_stewart@oxy.com E-mail Address</p>	
	<p>¹⁸ SURVEYOR CERTIFICATION</p> <p>I hereby certify that the well location shown on this plat was plotted from field notes of actual surveys made by me or under my supervision, and that the same is true and correct to the best of my belief.</p>	
	<p>Date of Survey</p> <p>Signature and Seal of Professional Surveyor</p>	
	<p>Certificate Number</p>	

NM OIL CONSERVATION

ARTESIA DISTRICT

SEP 18 2014

District I
1625 N. French Dr., Hobbs, NM 88240
Phone: (575) 393-4161 Fax: (575) 393-9720
District II
811 S. First St., Artesia, NM 88210
Phone: (575) 748-1283 Fax: (575) 748-9720
District III
1600 Rio Grande Road, Artesia, NM 87410
Phone: (505) 334-4178 Fax: (505) 334-4170
District IV
1220 S. St. Francis Dr., Santa Fe, NM 87505
Phone: (505) 476-3460 Fax: (505) 476-3463

State of New Mexico
Energy, Minerals & Natural Resources Department
OIL CONSERVATION DIVISION
1220 South St. Francis Dr.
Santa Fe, NM 87505

Form C-102
Revised August 1, 2011
Submit one copy to appropriate
District Office

☐ AMENDED REPORT

WELL LOCATION AND ACREAGE DEDICATION PLAT

API Number 30-015- 42642	Pool Code 30216	Pool Name Hay Hollow Bone Springs, North
Property Code 38810	Property Name DEVON "8" FEE	Well Number 4H
OGRID No. 157984	Operator Name OCCIDENTAL PERMIAN L.P.	Elevation 3020.2'

Surface Location

UL or lot no.	Section	Township	Range	Lot Idn	Feet from the	North/South line	Feet from the	East/West line	County
H	8	25 SOUTH	28 EAST, N.M.P.M.		1980'	NORTH	370'	EAST	EDDY

Bottom Hole Location If Different From Surface

UL or lot no.	Section	Township	Range	Lot Idn	Feet from the	North/South line	Feet from the	East/West line	County
E	8	25 SOUTH	28 EAST, N.M.P.M.		1980'	NORTH	180'	WEST	EDDY

Dedicated Acres	Joint or Infill	Consolidation Code	Order No.
160	N		

No allowable will be assigned to this completion until all interests have been consolidated or a non-standard unit has been approved by the division.

		OPERATOR CERTIFICATION I hereby certify that the information contained herein is true and complete to the best of my knowledge and belief, and that this organization either owns a working interest or undivided interest in the land including the proposed bottom hole location or has a right to drill this well at this location pursuant to a contract with an owner of such a mineral or working interest, or to a voluntary pooling agreement or a compulsory pooling order heretofore entered by the division. Signature: <u>David Stewart</u> Date: <u>9/9/14</u> Printed Name: <u>David Stewart Sr. Reg. Adv.</u> E-mail Address: <u>david_stewart@okm.com</u>
BOTTOM HOLE LOCATION NEW MEXICO EAST NAD 1927 Y=416989.66 X=586870.91 LAT.: N 32.1462644° LONG.: W 104.1172736°	LAST TAKE POINT NEW MEXICO EAST NAD 1927 Y=417000.78 X=587025.90 LAT.: N 32.1462688° LONG.: W 104.1167728°	SURFACE LOCATION & FIRST TAKE POINT NEW MEXICO EAST NAD 1927 Y=417034.40 X=571671.31 LAT.: N 32.1463325° LONG.: W 104.1017633°
SURVEYOR CERTIFICATION I hereby certify that the well location shown on this plat was plotted from the best of my knowledge and belief, and that the same is true and correct to the best of my belief. Date of Survey: <u>MARCH 13, 2014</u> Signature and Seal of Professional Land Surveyor: <u>Terry J. Paul</u> 9/5/2014 Certificate Number: <u>15079</u>		

District I
 1625 N. French Dr., Hobbs, NM 88240
 Phone: (575) 292-6161 Fax: (575) 293-6730
 District II
 111 E. First St., Arroyo, NM 88210
 Phone: (575) 748-1283 Fax: (575) 748-8720
 District III
 1000 Rio Grande Road, Aztec, NM 87410
 Phone: (505) 334-6178 Fax: (505) 334-6170
 District IV
 1200 S. St. Francis Dr., Santa Fe, NM 87505
 Phone: (505) 476-3460 Fax: (505) 476-3462

State of New Mexico
 Energy, Minerals & Natural Resources Department
OIL CONSERVATION DIVISION
 1220 South St. Francis Dr.
 Santa Fe, NM 87505

Form C-102
 Revised August 1, 2011
 Submit one copy to appropriate
 District Office

☐ AMENDED REPORT

WELL LOCATION AND ACREAGE DEDICATION PLAT

API Number 30-015-42931	Pool Code 64450	Pool Name Willow Lake Bone Spring
Property Code	Property Name DEVON "6" FEE	Well Number 2H
OGRID No. 157984	Operator Name OCCIDENTAL PERMIAN L.P.	Elevation 3041.8'

Surface Location

UL or lot no.	Section	Township	Range	Lot Ids	Feet from the	North/South line	Feet from the	East/West line	County
H	6	25 SOUTH	28 EAST, N.M.P.M.		1980'	NORTH	300'	EAST	EDDY

Bottom Hole Location If Different From Surface

UL or lot no.	Section	Township	Range	Lot Ids	Feet from the	North/South line	Feet from the	East/West line	County
5	6	25 SOUTH	28 EAST, N.M.P.M.		1980'	NORTH	180'	WEST	EDDY

Dedicated Acres	Joint or Infill	Consolidation Code	Order No.
160	N		

No allowable will be assigned to this completion until all interests have been consolidated or a non-standard unit has been approved by the division.

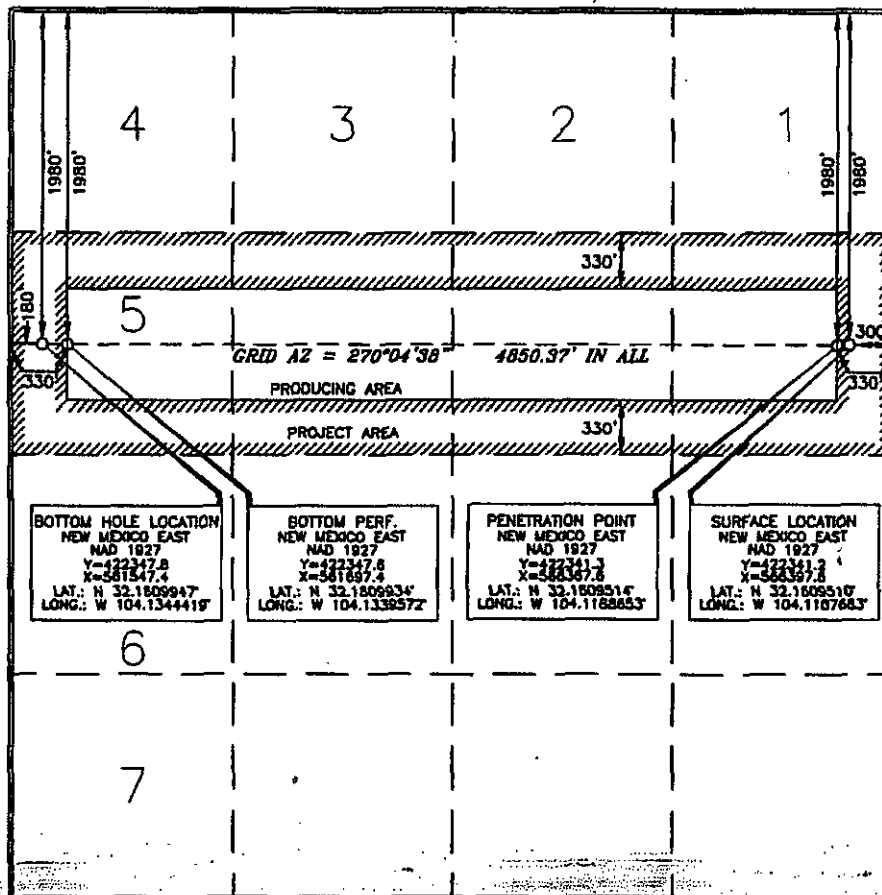

OPERATOR CERTIFICATION

I hereby certify that the information contained herein is true and
 complete to the best of my knowledge and belief, and that this
 organization either owns a working interest or substantial mineral
 interest in the land including the proposed bottom hole location or
 has a right to drill this well at this location pursuant to a contract
 with an owner of such a mineral or working interest, or to a
 voluntary pooling agreement or a compulsory pooling order
 heretofore entered by the division.

Signature: *David Stewart* Date: **1/6/15**
 Printed Name: **David Stewart S.R. Perm. Adv.**
 E-mail Address: **David.Stewart@OIL.COM**

SURVEYOR CERTIFICATION

I hereby certify that the well location shown on this
 plat was obtained from a reliable source and that the
 same is correct to the best of my belief.

Date of Survey: **15079**
 Signature and Seal of Professional Surveyor: *James D. Paul*
 Certificate Number: **15079**

WOF 140313ML-6 (Rev. A) (04)

NM OIL CONSERVATION

ARTESIA DISTRICT

Form C-102

State of New Mexico
Energy, Minerals & Natural Resources Department
OIL CONSERVATION DIVISION
1220 South St. Francis Dr.
Santa Fe, NM 87505

MAR 30 2015

Revised August 1, 2011

Submit one copy to appropriate
District Office

RECEIVED

☐ AMENDED REPORT

District I
1625 N. French Dr., Hobbs, NM 88240
Phone: (505) 393-4161 Fax: (505) 393-0720
District II
811 S. First St., Artesia, NM 88210
Phone: (505) 748-1283 Fax: (505) 748-0720
District III
1000 Rio Brisco Road, Aztec, NM 87410
Phone: (505) 334-6178 Fax: (505) 334-6170
District IV
1220 S. St. Francis Dr., Santa Fe, NM 87505
Phone: (505) 476-3460 Fax: (505) 476-3463

WELL LOCATION AND ACREAGE DEDICATION PLAT

API Number 30-015-43010	Pool Code 64450	Pool Name Willow Lake Bone Springs
Property Code 314119	Property Name DEVON "6" FEE	Well Number 1H
OGRIID No. 157984	Operator Name OCCIDENTAL PERMIAN L.P.	Elevation 3041.6'

Surface Location

UL or lot no.	Section	Township	Range	Lot Ida	Feet from the	North/South line	Feet from the	East/West line	County
1	6	25 SOUTH	28 EAST, N.M.P.M.		660'	NORTH	150'	EAST	EDDY

Bottom Hole Location If Different From Surface

UL or lot no.	Section	Township	Range	Lot Ida	Feet from the	North/South line	Feet from the	East/West line	County
4	6	25 SOUTH	28 EAST, N.M.P.M.		660'	NORTH	180'	WEST	EDDY
Dedicated Acres 1.60	Joint or Infill N	Consolidation Code	Order No.						

No allowable will be assigned to this completion until all interests have been consolidated or a non-standard unit has been approved by the division.

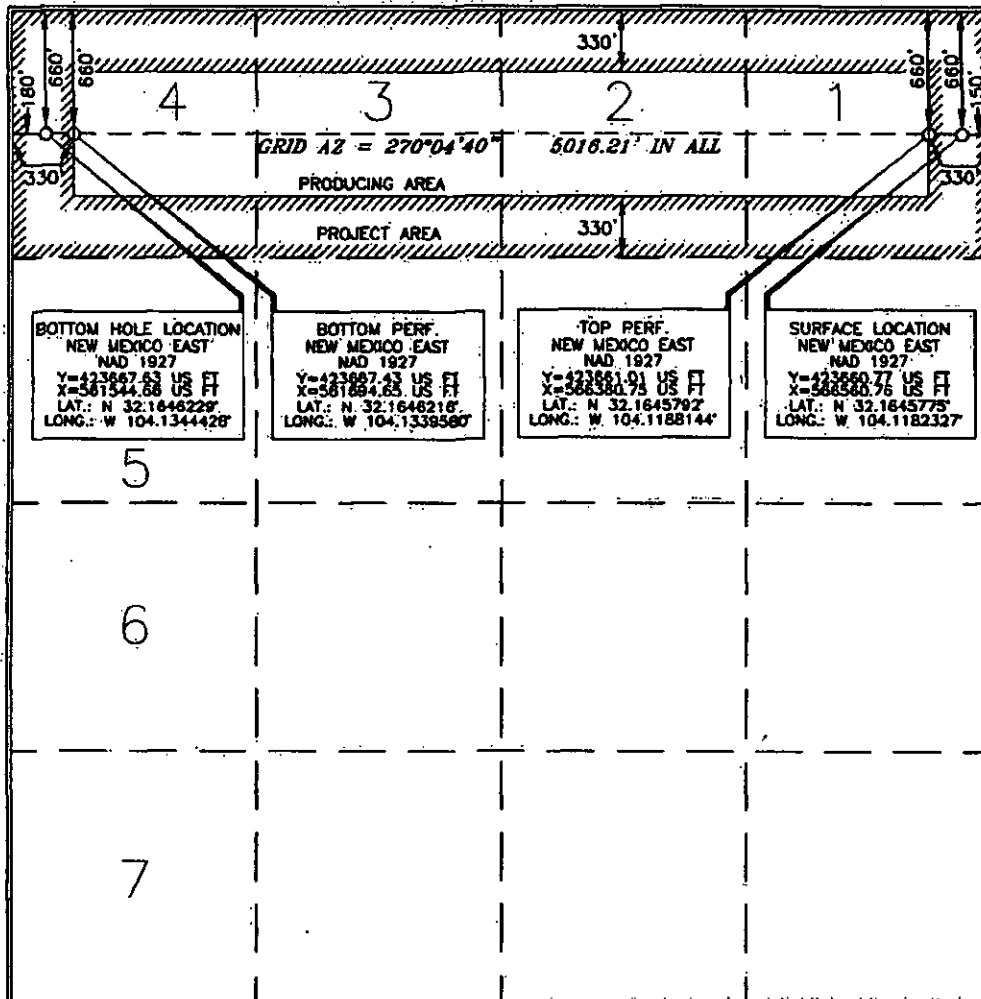

OPERATOR CERTIFICATION

I hereby certify that the information contained herein is true and complete to the best of my knowledge and belief, and that this organization either owns a working interest or mineral interest in the land including the proposed bottom hole location or has a right to drill this well at this location pursuant to a contract with an owner of such a mineral or working interest, or to a voluntary pooling agreement or a compulsory pooling order heretofore entered by the division.

David Stewart 3/26/15
Signature Date
David Stewart - Sp. Rep. A.W.
Printed Name
david.stewart@oxy.com
E-mail Address

SURVEYOR CERTIFICATION

I hereby certify that the information shown on this plat was obtained from reliable sources and that the same is correct to the best of my belief.

Terry J. Cook 3/2/2015
Signature Date
Professional Surveyor
15079
Certificate Number
WOP 150130WL (Rev. A) (NW)

LEGEND NATURAL GAS III LP
15021 KATY FREEWAY STE 200
HOUSTON TX 77094

70132630000007971435

DEVON ENERGY PRODUCTION CO LP
P O BOX 843559
DALLAS TX 75284-3559

70132630000007971442

McMillan, Michael, EMNRD

From: Jennifer_Duarte@oxy.com
Sent: Monday, May 04, 2015 8:28 AM
To: McMillan, Michael, EMNRD
Subject: RE: Bennelli Battery Eddy Co. N.M.
Attachments: Scanned from a Xerox multifunction device.pdf

Mr. McMillan,
Sorry for the delayed response. I just spoke with my Landman and currently the working interest is different in the Benelli well, but identical in all the Devon Fee wells. The mineral interest is all 100% Devon. Also, please find attached the description of how we plan on metering the well and a revised Administrative Checklist. Please let me know if you need anything else. Thanks!

Thank you,
Jennifer Duarte
Regulatory Specialist
Room# 29.131

Occidental Permian Ltd. / Oxy USA WTP LP / Oxy USA Inc.
Phone: 713/513-6640, Fax: 713/985-8781, Cell: 832/740/3716

From: McMillan, Michael, EMNRD [<mailto:Michael.McMillan@state.nm.us>]
Sent: Thursday, April 30, 2015 5:26 PM
To: Duarte, Jennifer A
Subject: RE: Bennelli Battery Eddy Co. N.M.

Can you give me an update on the status of the identical ownership. If the wells are marginal, with identical ownership they can be measured with well testing.
Thank you

Michael A. McMillan
Engineering and Geological Services Bureau, Oil Conservation Division
1220 South St. Francis Dr., Santa Fe NM 87505
O: 505.476.3448 F. 505.476.3462
Michael.mcmillan@state.nm.us

From: McMillan, Michael, EMNRD
Sent: Friday, April 24, 2015 8:51 AM
To: 'Jennifer_Duarte@oxy.com'
Subject: RE: Bennelli Battery Eddy Co. N.M.

A new C-107-B is not required. The only thing that changes is the Administrative application checklist from a CTB to a PLC.

Provide a summary of how the wells will be measured.

Thank You
Michael McMillan

District I
1625 N. French Drive, Hobbs, NM 88240
District II
811 S. First St., Artesia, NM 88210
District III
1000 Rio Brazos Road, Aztec, NM 87410
District IV
1220 S. St Francis Dr, Santa Fe, NM
87505

State of New Mexico
Energy, Minerals and Natural Resources Department

Form C-107-B
Revised August 1, 2011

OIL CONSERVATION DIVISION
1220 S. St Francis Drive
Santa Fe, New Mexico 87505

Submit the original
application to the Santa Fe
office with one copy to the
appropriate District Office.

APPLICATION FOR SURFACE COMMINGLING (DIVERSE OWNERSHIP)

OPERATOR NAME: Occidental Permian L.P. (157984)
OPERATOR ADDRESS: 5 Greenway Plaza, Ste. 110; Houston, TX 77046
APPLICATION TYPE:
☒ Pool Commingling ☐ Lease Commingling ☒ Pool and Lease Commingling ☐ Off-Lease Storage and Measurement (Only if not Surface Commingled)

LEASE TYPE: ☒ Fee ☐ State ☐ Federal

Is this an Amendment to existing Order? ☐ Yes ☒ No If "Yes", please include the appropriate Order No. _____
Have the Bureau of Land Management (BLM) and State Land office (SLO) been notified in writing of the proposed commingling
☐ Yes ☒ No

(A) POOL COMMINGLING
Please attach sheets with the following information

(1) Pool Names and Codes	Gravities / BTU of Non-Commingled Production	Calculated Gravities / BTU of Commingled Production		Calculated Value of Commingled Production	Volumes
Please see attached spreadsheet					

- (2) Are any wells producing at top allowables? ☐ Yes ☒ No
(3) Has all interest owners been notified by certified mail of the proposed commingling? ☒ Yes ☐ No
(4) Measurement type: ☐ Metering ☒ Other (Specify) Allocation by Well Test
(5) Will commingling decrease the value of production? ☐ Yes ☒ No If "yes", describe why commingling should be approved

(B) LEASE COMMINGLING
Please attach sheets with the following information

- (1) Pool Name and Code.
(2) Is all production from same source of supply? ☒ Yes ☐ No
(3) Has all interest owners been notified by certified mail of the proposed commingling? ☒ Yes ☐ No
(4) Measurement type: ☐ Metering ☒ Other (Specify) Allocation by Well Test

(C) POOL and LEASE COMMINGLING
Please attach sheets with the following information

- (1) Complete Sections A and E.

(D) OFF-LEASE STORAGE and MEASUREMENT
Please attached sheets with the following information

- (1) Is all production from same source of supply? ☐ Yes ☐ No
(2) Include proof of notice to all interest owners.

(E) ADDITIONAL INFORMATION (for all application types)
Please attach sheets with the following information

- (1) A schematic diagram of facility, including legal location.
(2) A plat with lease boundaries showing all well and facility locations. Include lease numbers if Federal or State lands are involved.
(3) Lease Names, Lease and Well Numbers, and API Numbers.

I hereby certify that the information above is true and complete to the best of my knowledge and belief.

SIGNATURE:  TITLE: REGULATORY SPECIALIST DATE: 04/10/2015

TYPE OR PRINT NAME: JENNIFER DUARTE TELEPHONE NO.: (713) 513-6640 / (832) 740-3716

E-MAIL ADDRESS: jennifer_duarte@oxy.com

Pool	Well Name	BOPD	GRAVITY	MCFPD	BTU	API	Location	Operator
SALT DRAW MORROW, WEST (96819)	OXY Benelli #1	0		489	1150	30-015-34881	D-8-25S-28E	OCCIDENTAL PERMIAN LTD
Hay Hollow Bone Spring, North (30216)	Devon 8 Fee #1H	11	44	151	1260	30-015-39407	A-8-25S-28E	OCCIDENTAL PERMIAN LTD
Hay Hollow Bone Spring, North (30216)	Devon 8 Fee #2H	4	44	97	1250	30-015-40347	I-8-25S-28E	OCCIDENTAL PERMIAN LTD
Hay Hollow Bone Spring, North (30216)	Devon 8 Fee #3H	76	44	690	1260	30-015-41886	A-8-25E-28S	OCCIDENTAL PERMIAN LTD
Hay Hollow Bone Spring, North (30216)	Devon 8 Fee #4H	332	44	609	1250	30-015-42642	H-8-25S-28E	OCCIDENTAL PERMIAN LTD
Willow Lake Bone Spring (64450)	Devon 6 Fee #2H	556	44	1522	1250	30-015-42931	H-6-25S-28E	OCCIDENTAL PERMIAN LTD
Willow Lake Bone Spring (64450)	Devon 6 Fee #1H	556	44	1522	1250	FUTURE	1-6-25S-28E	OCCIDENTAL PERMIAN LTD

