

Sampling and Site Remediation
Job #DEVNM011501

**Devon Energy Corporation
TNT 6 Federal Com #1
Sec. 6-T17S-R29E
Eddy County, New Mexico**

**Prepared for: Devon Energy Corporation
Attn: Mr. Robert Bell
6488 Seven Rivers Highway
Artesia, NM 88210**

**Prepared by: Enviro Clean Services, LLC
P.O. Box 721090
Oklahoma City, OK 73172-1090**

Chronology of Events
Devon Energy Corporation
TNT 6 Federal Com #1
Sec. 6-T17S-R29E
Eddy County, New Mexico

10/11/11

- 3:00 p.m. Arrive on the location.
- 3:15 p.m. Begin collecting soil samples.
- 3:45 p.m. Completed sampling. Depart from the location en route to lab in Hobbs, New Mexico.
- 5:30 p.m. Arrive at the lab and deliver samples for analysis.
- 6:00 p.m. Depart from the lab en route to the hotel in Amarillo, Texas.
- 12:00 a.m. Arrive at the hotel for the evening.

Sample: 001			
Sample Date	Method	Test	Results (mg/kg)
10/11/11	BTEX 8021B	Benzene	<0.050
10/11/11	BTEX 8021B	Toluene	<0.050
10/11/11	BTEX 8021B	Ethylbenzene	<0.050
10/11/11	BTEX 8021B	Total Xylenes	<0.050
10/11/11	TPH 8015M	GRO C6-C10	<100
10/11/11	TPH 8015M	DRO >C10-C28	22,900
10/11/11	TPH 8015M	EXT DRO >C28-C35	2,300

Sample: 001A			
Sample Date	Method	Test	Results (mg/kg)
10/11/11	BTEX 8021B	Benzene	<0.050
10/11/11	BTEX 8021B	Toluene	<0.050
10/11/11	BTEX 8021B	Ethylbenzene	<0.050
10/11/11	BTEX 8021B	Total Xylenes	<0.050
10/11/11	TPH 8015M	GRO C6-C10	115
10/11/11	TPH 8015M	DRO >C10-C28	11,800
10/11/11	TPH 8015M	EXT DRO >C28-C35	967

Sample: 002			
Sample Date	Method	Test	Results (mg/kg)
10/11/11	BTEX 8021B	Benzene	<0.050
10/11/11	BTEX 8021B	Toluene	<0.050
10/11/11	BTEX 8021B	Ethylbenzene	0.070
10/11/11	BTEX 8021B	Total Xylenes	0.247
10/11/11	TPH 8015M	GRO C6-C10	184
10/11/11	TPH 8015M	DRO >C10-C28	22,000
10/11/11	TPH 8015M	EXT DRO >C28-C35	2,030

Sample: 002A			
Sample Date	Method	Test	Results(mg/kg)
10/11/11	BTEX 8021B	Benzene	<0.050
10/11/11	BTEX 8021B	Toluene	<0.050
10/11/11	BTEX 8021B	Ethylbenzene	0.601
10/11/11	BTEX 8021B	Total Xylenes	2.07
10/11/11	TPH 8015M	GRO C6-C10	429
10/11/11	TPH 8015M	DRO >C10-C28	17,500
10/11/11	TPH 8015M	EXT DRO >C28-C35	1,280

Sample: 003			
Sample Date	Method	Test	Results(mg/kg)
10/11/11	BTEX 8021B	Benzene	<0.050
10/11/11	BTEX 8021B	Toluene	<0.050
10/11/11	BTEX 8021B	Ethylbenzene	1.44
10/11/11	BTEX 8021B	Total Xylenes	2.72
10/11/11	TPH 8015M	GRO C6-C10	232
10/11/11	TPH 8015M	DRO >C10-C28	32,900
10/11/11	TPH 8015M	EXT DRO >C28-C35	3,580

2/6/12

- 2:30 p.m. Depart from another location en route to the location.
- 3:40 p.m. Arrive on the location. Begin assessing the release with Mr. Robert Bell with Devon Energy. The release impacted the location and traveled south into a field.
- 4:00 p.m. Depart from the location en route to another location.

2/8/12

- 4:30 a.m. Depart from the hotel en route to the Devon Shugart location to obtain the heavy equipment.
- 5:40 a.m. Arrive on the Shugart location and begin loading the equipment.
- 6:10 a.m. Depart from the Shugart location en route to the location.
- 6:45 a.m. Arrive on the location, hold safety meeting, and unload equipment.
- 7:05 a.m. Begin tilling the impacted soil with the tracloader and tiller attachment.
- 11:00 a.m. Completed tilling. Begin cross-tilling the impacted soil.
- 12:30 p.m. Transport arrives on the location.
- 1:30 p.m. Completed cross-tilling. Begin treating the impacted soil with a MicroBind and EnviroClean solution.

EnviroClean is a blend of surfactants and wetting agents that is listed on the EPA's National Contingency Plan (NCP) as a Surface Washing Agent. Treating with the EnviroClean desorbs and breaks up the hydrocarbon in the soil in a manner that makes it more available to the naturally occurring bacteria to utilize it as a food source. This increase in bioavailability expedites the time frame in which the hydrocarbons are biodegraded in the soil. MicroBind is a proprietary humified soil extract that significantly increases salt degradation by facilitating the breakdown of the NaCl compound into individual ions and then permanently binding those ions to a molecular structure, thereby returning the soil to its normally productive state.

- 2:20 p.m. Completed treating. Load equipment and supplies.
- 2:30 p.m. Depart from the location en route to another location.

Devon Energy Corporation
TNT 6 Federal Com #1
Sec. 6-T17S-R29E
Eddy County, New Mexico

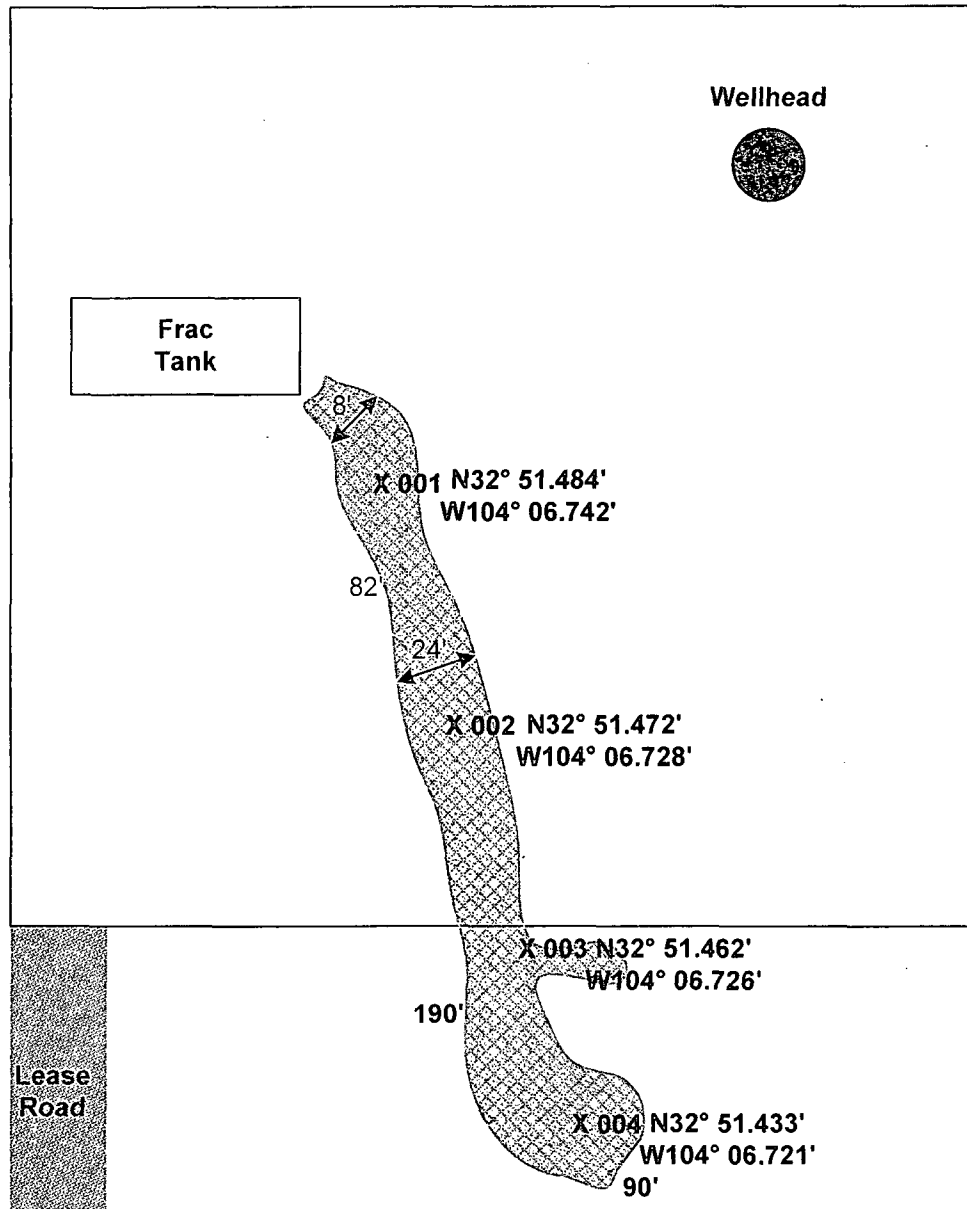
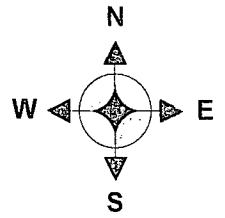

Map Not to Scale

October 17, 2011

LARRY DUNN

ENVIROCLEAN

P. O. BOX 721090

OKLAHOMA CITY, OK 73172

RE: TNT 6 FED

Enclosed are the results of analyses for samples received by the laboratory on 10/11/11 17:26.

Cardinal Laboratories is accredited through Texas NELAP for:

Method SW-846 8021	Benzene, Toluene, Ethyl Benzene, and Total Xylenes
Method SW-846 8260	Benzene, Toluene, Ethyl Benzene, and Total Xylenes
Method TX 1005	Total Petroleum Hydrocarbons

Certificate number T104704398-08-TX. Accreditation applies to solid and chemical materials and non-potable water matrices.

Cardinal Laboratories is accredited through the State of Colorado Department of Public Health and Environment for:

Method EPA 552.2	Haloacetic Acids (HAA-5)
Method EPA 524.2	Total Trihalomethanes (TTHM)
Method EPA 524.4	Regulated VOCs (V2, V3)

Accreditation applies to public drinking water matrices.

This report meets NELAP requirements and is made up of a cover page, analytical results, and a copy of the original chain-of-custody. If you have any questions concerning this report, please feel free to contact me.

Sincerely,

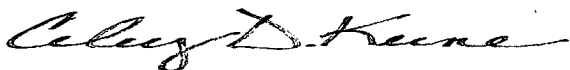

Celey D. Keene

Lab Director/Quality Manager

Analytical Results For:

 ENVIROCLEAN
 LARRY DUNN
 P. O. BOX 721090
 OKLAHOMA CITY OK, 73172
 Fax To: (405) 373-4549

 Received: 10/11/2011
 Reported: 10/17/2011
 Project Name: TNT 6 FED
 Project Number: NONE GIVEN
 Project Location: NOT GIVEN

 Sampling Date: 10/11/2011
 Sampling Type: Soil
 Sampling Condition: ** (See Notes)
 Sample Received By: Celey D. Keene

Sample ID: 001 (H102194-01)

BTX 8021B			mg/kg							Analyzed By: AP
Analyte	Result	Reporting Limit	Analyzed	Method Blank	BS	% Recovery	True Value QC	RPD	Qualifier	
Benzene*	<0.050	0.050	10/13/2011	ND	2.06	103	2.00	3.04		
Toluene*	<0.050	0.050	10/13/2011	ND	2.08	104	2.00	1.14		
Ethylbenzene*	<0.050	0.050	10/13/2011	ND	2.06	103	2.00	2.46		
Total Xylenes*	<0.150	0.150	10/13/2011	ND	6.25	104	6.00	1.08		

Surrogate: 4-Bromofluorobenzene (PIL) 98.4 % 64.4-134

PH 8015M			mg/kg							Analyzed By: AB
Analyte	Result	Reporting Limit	Analyzed	Method Blank	BS	% Recovery	True Value QC	RPD	Qualifier	
GRO C6-C10	<100	100	10/14/2011	ND	176	88.1	200	3.47		
DRO >C10-C28	22900	100	10/14/2011	ND	163	81.7	200	4.71		
EXT DRO >C28-C35	2300	100	10/14/2011	ND						

Surrogate: 1-Chlorooctane 114 % 55.5-154

Surrogate: 1-Chlorooctadecane 97.0 % 57.6-158

Cardinal Laboratories

*=Accredited Analyte

PLEASE NOTE: Liability and Damages. Cardinal's liability and client's exclusive remedy for any claim arising, whether based in contract or tort, shall be limited to the amount paid by client for analyses. All claims, including those for negligence and any other cause whatsoever shall be deemed waived unless made in writing and received by Cardinal within thirty (30) days after completion of the applicable service. In no event shall Cardinal be liable for incidental or consequential damages, including, without limitation, business interruptions, loss of use, or loss of profits incurred by client, its subsidiaries, affiliates or successors arising out of or related to the performance of the services hereunder by Cardinal, regardless of whether such claim is based upon any of the above stated reasons or otherwise. Results relate only to the samples identified above. This report shall not be reproduced except in full with written approval of Cardinal Laboratories.

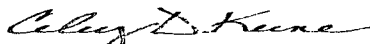

Celey D. Keene, Lab Director/Quality Manager

Analytical Results For:

ENVIROCLEAN
 LARRY DUNN
 P. O. BOX 721090
 OKLAHOMA CITY OK, 73172
 Fax To: (405) 373-4549

Received:	10/11/2011	Sampling Date:	10/11/2011
Reported:	10/17/2011	Sampling Type:	Soil
Project Name:	TNT 6 FED	Sampling Condition:	** (See Notes)
Project Number:	NONE GIVEN	Sample Received By:	Celey D. Keene
Project Location:	NOT GIVEN		

Sample ID: 001A (H102194-02)

BTX 8021B		mg/kg		Analyzed By: AP					
Analyte	Result	Reporting Limit	Analyzed	Method Blank	BS	% Recovery	True Value QC	RPD	Qualifier
Benzene*	<0.050	0.050	10/13/2011	ND	2.06	103	2.00	3.04	
Toluene*	<0.050	0.050	10/13/2011	ND	2.08	104	2.00	1.14	
Ethylbenzene*	<0.050	0.050	10/13/2011	ND	2.06	103	2.00	2.46	
Total Xylenes*	<0.150	0.150	10/13/2011	ND	6.25	104	6.00	1.08	

Surrogate: 4-Bromofluorobenzene (PIL) 117 % 64.4-134

PH 8015M		mg/kg		Analyzed By: AB					
Analyte	Result	Reporting Limit	Analyzed	Method Blank	BS	% Recovery	True Value QC	RPD	Qualifier
GRO C6-C10	115	100	10/14/2011	ND	176	88.1	200	3.47	
DRO >C10-C28	11800	100	10/14/2011	ND	163	81.7	200	4.71	
EXT DRO >C28-C35	967	100	10/14/2011	ND					

Surrogate: 1-Chlorooctane 121 % 55.5-154

Surrogate: 1-Chlorooctadecane 118 % 57.6-158

Cardinal Laboratories

*=Accredited Analyte

PLEASE NOTE: Liability and Damages. Cardinal's liability and client's exclusive remedy for any claim arising, whether based in contract or tort, shall be limited to the amount paid by client for analyses. All claims, including those for negligence and any other cause whatsoever shall be deemed waived unless made in writing and received by Cardinal within thirty (30) days after completion of the applicable service. In no event shall Cardinal be liable for incidental or consequential damages, including, without limitation, business interruptions, loss of use, or loss of profits incurred by client, its subsidiaries, affiliates or successors arising out of or related to the performance of the services hereunder by Cardinal, regardless of whether such claim is based upon any of the above stated reasons or otherwise. Results relate only to the samples identified above. This report shall not be reproduced except in full with written approval of Cardinal Laboratories.

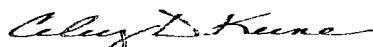

Celey D. Keene, Lab Director/Quality Manager

Analytical Results For:

 ENVIROCLEAN
 LARRY DUNN
 P. O. BOX 721090
 OKLAHOMA CITY OK, 73172
 Fax To: (405) 373-4549

 Received: 10/11/2011
 Reported: 10/17/2011
 Project Name: TNT 6 FED
 Project Number: NONE GIVEN
 Project Location: NOT GIVEN

 Sampling Date: 10/11/2011
 Sampling Type: Soil
 Sampling Condition: ** (See Notes)
 Sample Received By: Celey D. Keene

Sample ID: 002 (H102194-03)
BTEX 8021B
mg/kg
Analyzed By: AP

Analyte	Result	Reporting Limit	Analyzed	Method Blank	BS	% Recovery	True Value QC	RPD	Qualifier
Benzene*	<0.050	0.050	10/13/2011	ND	2.06	103	2.00	3.04	
Toluene*	<0.050	0.050	10/13/2011	ND	2.08	104	2.00	1.14	
Ethylbenzene*	0.070	0.050	10/13/2011	ND	2.06	103	2.00	2.46	
Total Xylenes*	0.247	0.150	10/13/2011	ND	6.25	104	6.00	1.08	

Surrogate: 4-Bromofluorobenzene (PIL) 103 % 64.4-134

PH 8015M
mg/kg
Analyzed By: AB

Analyte	Result	Reporting Limit	Analyzed	Method Blank	BS	% Recovery	True Value QC	RPD	Qualifier
GRO C6-C10	184	100	10/14/2011	ND	176	88.1	200	3.47	
DRO >C10-C28	22000	100	10/14/2011	ND	163	81.7	200	4.71	
EXT DRO >C28-C35	2030	100	10/14/2011	ND					

Surrogate: 1-Chlorooctane 115 % 55.5-154

Surrogate: 1-Chlorooctadecane 99.9 % 57.6-158

Cardinal Laboratories

*=Accredited Analyte

PLEASE NOTE: Liability and Damages. Cardinal's liability and client's exclusive remedy for any claim arising, whether based in contract or tort, shall be limited to the amount paid by client for analyses. All claims, including those for negligence and any other cause whatsoever shall be deemed waived unless made in writing and received by Cardinal within thirty (30) days after completion of the applicable service. In no event shall Cardinal be liable for incidental or consequential damages, including, without limitation, business interruptions, loss of use, or loss of profits incurred by client, its subsidiaries, affiliates or successors arising out of or related to the performance of the services hereunder by Cardinal, regardless of whether such claim is based upon any of the above stated reasons or otherwise. Results relate only to the samples identified above. This report shall not be reproduced except in full with written approval of Cardinal Laboratories.

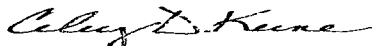

Celey D. Keene, Lab Director/Quality Manager

Analytical Results For:

 ENVIROCLEAN
 LARRY DUNN
 P. O. BOX 721090
 OKLAHOMA CITY OK, 73172
 Fax To: (405) 373-4549

 Received: 10/11/2011
 Reported: 10/17/2011
 Project Name: TNT 6 FED
 Project Number: NONE GIVEN
 Project Location: NOT GIVEN

 Sampling Date: 10/11/2011
 Sampling Type: Soil
 Sampling Condition: ** (See Notes)
 Sample Received By: Celey D. Keene

Sample ID: 002A (H102194-04)

BTEX 8021B		mg/kg	Analyzed By: AP				S-04		
Analyte	Result	Reporting Limit	Analyzed	Method Blank	BS	% Recovery	True Value QC	RPD	Qualifier
Benzene*	<0.050	0.050	10/13/2011	ND	2.06	103	2.00	3.04	
Toluene*	<0.050	0.050	10/13/2011	ND	2.08	104	2.00	1.14	
Ethylbenzene*	0.601	0.050	10/13/2011	ND	2.06	103	2.00	2.46	
Total Xylenes*	2.07	0.150	10/13/2011	ND	6.25	104	6.00	1.08	

Surrogate: 4-Bromofluorobenzene (PIL) 148 % 64.4-134

PH 8015M		mg/kg	Analyzed By: AB						
Analyte	Result	Reporting Limit	Analyzed	Method Blank	BS	% Recovery	True Value QC	RPD	Qualifier
GRO C6-C10	429	100	10/14/2011	ND	176	88.1	200	3.47	
DRO >C10-C28	17500	100	10/14/2011	ND	163	81.7	200	4.71	
EXT DRO >C28-C35	1280	100	10/14/2011	ND					

Surrogate: 1-Chlorooctane 123 % 55.5-154

Surrogate: 1-Chlorooctadecane 89.7 % 57.6-158

Cardinal Laboratories

*=Accredited Analyte

PLEASE NOTE: Liability and Damages. Cardinal's liability and client's exclusive remedy for any claim arising, whether based in contract or tort, shall be limited to the amount paid by client for analyses. All claims, including those for negligence and any other cause whatsoever shall be deemed waived unless made in writing and received by Cardinal within thirty (30) days after completion of the applicable service. In no event shall Cardinal be liable for incidental or consequential damages, including, without limitation, business interruptions, loss of use, or loss of profits incurred by client, its subsidiaries, affiliates or successors arising out of or related to the performance of the services hereunder by Cardinal, regardless of whether such claim is based upon any of the above stated reasons or otherwise. Results relate only to the samples identified above. This report shall not be reproduced except in full with written approval of Cardinal Laboratories.

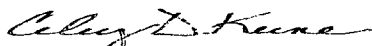

Celey D. Keene, Lab Director/Quality Manager

Analytical Results For:

 ENVIROCLEAN
 LARRY DUNN
 P. O. BOX 721090
 OKLAHOMA CITY OK, 73172
 Fax To: (405) 373-4549

 Received: 10/11/2011
 Reported: 10/17/2011
 Project Name: TNT 6 FED
 Project Number: NONE GIVEN
 Project Location: NOT GIVEN

 Sampling Date: 10/11/2011
 Sampling Type: Soil
 Sampling Condition: ** (See Notes)
 Sample Received By: Celey D. Keene

Sample ID: 003 (H102194-05)

BTEX 8021B			mg/kg		Analyzed By: AP				
Analyte	Result	Reporting Limit	Analyzed	Method Blank	BS	% Recovery	True Value QC	RPD	Qualifier
Benzene*	<0.050	0.050	10/13/2011	ND	2.06	103	2.00	3.04	
Toluene*	<0.050	0.050	10/13/2011	ND	2.08	104	2.00	1.14	
Ethylbenzene*	1.44	0.050	10/13/2011	ND	2.06	103	2.00	2.46	
Total Xylenes*	2.72	0.150	10/13/2011	ND	6.25	104	6.00	1.08	

Surrogate: 4-Bromofluorobenzene (PIL) 109 % 64.4-134

TPH 8015M			mg/kg		Analyzed By: AB				
Analyte	Result	Reporting Limit	Analyzed	Method Blank	BS	% Recovery	True Value QC	RPD	Qualifier
GRO C6-C10	232	100	10/14/2011	ND	176	88.1	200	3.47	
DRO >C10-C28	32900	100	10/14/2011	ND	163	81.7	200	4.71	
EXT DRO >C28-C35	3580	100	10/14/2011	ND					

Surrogate: 1-Chlorooctane 131 % 55.5-154

Surrogate: 1-Chlorooctadecane 91.9 % 57.6-158

Cardinal Laboratories

*=Accredited Analyte

PLEASE NOTE: Liability and Damages. Cardinal's liability and client's exclusive remedy for any claim arising, whether based in contract or tort, shall be limited to the amount paid by client for analyses. All claims, including those for negligence and any other cause whatsoever shall be deemed waived unless made in writing and received by Cardinal within thirty (30) days after completion of the applicable service. In no event shall Cardinal be liable for incidental or consequential damages, including, without limitation, business interruptions, loss of use, or loss of profits incurred by client, its subsidiaries, affiliates or successors arising out of or related to the performance of the services hereunder by Cardinal, regardless of whether such claim is based upon any of the above stated reasons or otherwise. Results relate only to the samples identified above. This report shall not be reproduced except in full with written approval of Cardinal Laboratories.

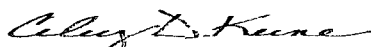

Celey D. Keene, Lab Director/Quality Manager

Analytical Results For:

ENVIROCLEAN
 LARRY DUNN
 P. O. BOX 721090
 OKLAHOMA CITY OK, 73172
 Fax To: (405) 373-4549

Received: 10/11/2011
 Reported: 10/17/2011
 Project Name: TNT 6 FED
 Project Number: NONE GIVEN
 Project Location: NOT GIVEN

Sampling Date: 10/11/2011
 Sampling Type: Soil
 Sampling Condition: ** (See Notes)
 Sample Received By: Celey D. Keene

Sample ID: 003A (H102194-06)

BTEX 8021B		mg/kg	Analyzed By: AP				S-04		
Analyte	Result	Reporting Limit	Analyzed	Method Blank	BS	% Recovery	True Value QC	RPD	Qualifier
Benzene*	<0.050	0.050	10/13/2011	ND	2.06	103	2.00	3.04	
Toluene*	0.229	0.050	10/13/2011	ND	2.08	104	2.00	1.14	
Ethylbenzene*	8.11	0.050	10/13/2011	ND	2.06	103	2.00	2.46	
Total Xylenes*	16.7	0.150	10/13/2011	ND	6.25	104	6.00	1.08	

Surrogate: 4-Bromofluorobenzene (PIL) 170 % 64.4-134

PH 8015M		mg/kg	Analyzed By: AB				S-04		
Analyte	Result	Reporting Limit	Analyzed	Method Blank	BS	% Recovery	True Value QC	RPD	Qualifier
GRO C6-C10	944	100	10/14/2011	ND	176	88.1	200	3.47	
DRO >C10-C28	17100	100	10/14/2011	ND	163	81.7	200	4.71	
EXT DRO >C28-C35	1250	100	10/14/2011	ND					

Surrogate: 1-Chlorooctane 155 % 55.5-154

Surrogate: 1-Chlorooctadecane 108 % 57.6-158

Cardinal Laboratories

*=Accredited Analyte

PLEASE NOTE: Liability and Damages. Cardinal's liability and client's exclusive remedy for any claim arising, whether based in contract or tort, shall be limited to the amount paid by client for analyses. All claims, including those for negligence and any other cause whatsoever shall be deemed waived unless made in writing and received by Cardinal within thirty (30) days after completion of the applicable service. In no event shall Cardinal be liable for incidental or consequential damages, including, without limitation, business interruptions, loss of use, or loss of profits incurred by client, its subsidiaries, affiliates or successors arising out of or related to the performance of the services hereunder by Cardinal, regardless of whether such claim is based upon any of the above stated reasons or otherwise. Results relate only to the samples identified above. This report shall not be reproduced except in full with written approval of Cardinal Laboratories.

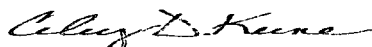

Celey D. Keene, Lab Director/Quality Manager

Analytical Results For:

 ENVIROCLEAN
 LARRY DUNN
 P. O. BOX 721090
 OKLAHOMA CITY OK, 73172
 Fax To: (405) 373-4549

 Received: 10/11/2011
 Reported: 10/17/2011
 Project Name: TNT 6 FED
 Project Number: NONE GIVEN
 Project Location: NOT GIVEN

 Sampling Date: 10/11/2011
 Sampling Type: Soil
 Sampling Condition: ** (See Notes)
 Sample Received By: Celey D. Keene

Sample ID: 004 (H102194-07)
BTEX 8021B

mg/kg

Analyzed By: AP

Analyte	Result	Reporting Limit	Analyzed	Method Blank	BS	% Recovery	True Value QC	RPD	Qualifier
Benzene*	<0.050	0.050	10/13/2011	ND	2.06	103	2.00	3.04	
Toluene*	<0.050	0.050	10/13/2011	ND	2.08	104	2.00	1.14	
Ethylbenzene*	<0.050	0.050	10/13/2011	ND	2.06	103	2.00	2.46	
Total Xylenes*	<0.150	0.150	10/13/2011	ND	6.25	104	6.00	1.08	

Surrogate: 4-Bromofluorobenzene (PIL) 102 % 64.4-134

PH 8015M

mg/kg

Analyzed By: AB

Analyte	Result	Reporting Limit	Analyzed	Method Blank	BS	% Recovery	True Value QC	RPD	Qualifier
GRO C6-C10	<100	100	10/14/2011	ND	176	88.1	200	3.47	
DRO >C10-C28	21200	100	10/14/2011	ND	163	81.7	200	4.71	
EXT DRO >C28-C35	3710	100	10/14/2011	ND					

Surrogate: 1-Chlorooctane 124 % 55.5-154

Surrogate: 1-Chlorooctadecane 104 % 57.6-158

Cardinal Laboratories

*=Accredited Analyte

PLEASE NOTE: Liability and Damages. Cardinal's liability and client's exclusive remedy for any claim arising, whether based in contract or tort, shall be limited to the amount paid by client for analyses. All claims, including those for negligence and any other cause whatsoever shall be deemed waived unless made in writing and received by Cardinal within thirty (30) days after completion of the applicable service. In no event shall Cardinal be liable for incidental or consequential damages, including, without limitation, business interruptions, loss of use, or loss of profits incurred by client, its subsidiaries, affiliates or successors arising out of or related to the performance of the services hereunder by Cardinal, regardless of whether such claim is based upon any of the above stated reasons or otherwise. Results relate only to the samples identified above. This report shall not be reproduced except in full with written approval of Cardinal Laboratories.

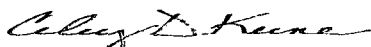

Celey D. Keene, Lab Director/Quality Manager

Analytical Results For:

 ENVIROCLEAN
 LARRY DUNN
 P. O. BOX 721090
 OKLAHOMA CITY OK, 73172
 Fax To: (405) 373-4549

 Received: 10/11/2011
 Reported: 10/17/2011
 Project Name: TNT 6 FED
 Project Number: NONE GIVEN
 Project Location: NOT GIVEN

 Sampling Date: 10/11/2011
 Sampling Type: Soil
 Sampling Condition: ** (See Notes)
 Sample Received By: Celey D. Keene

Sample ID: 004A (H102194-08)

BTX 8021B			mg/kg		Analyzed By: AP					
Analyte	Result	Reporting Limit	Analyzed	Method Blank	BS	% Recovery	True Value QC	RPD	Qualifier	
Benzene*	<0.050	0.050	10/13/2011	ND	2.06	103	2.00	3.04		
Toluene*	<0.050	0.050	10/13/2011	ND	2.08	104	2.00	1.14		
Ethylbenzene*	<0.050	0.050	10/13/2011	ND	2.06	103	2.00	2.46		
Total Xylenes*	<0.150	0.150	10/13/2011	ND	6.25	104	6.00	1.08		

Surrogate: 4-Bromofluorobenzene (PIL) 118 % 64.4-134

TPH 8015M		mg/kg		Analyzed By: AB					
Analyte	Result	Reporting Limit	Analyzed	Method Blank	BS	% Recovery	True Value QC	RPD	Qualifier
GRO C6-C10	103	100	10/14/2011	ND	176	88.1	200	3.47	
DRO >C10-C28	18100	100	10/14/2011	ND	163	81.7	200	4.71	
EXT DRO >C28-C35	1830	100	10/14/2011	ND					

Surrogate: 1-Chlorooctane 129 % 55.5-154

Surrogate: 1-Chlorooctadecane 106 % 57.6-158

Cardinal Laboratories

*=Accredited Analyte

PLEASE NOTE: Liability and Damages. Cardinal's liability and client's exclusive remedy for any claim arising, whether based in contract or tort, shall be limited to the amount paid by client for analyses. All claims, including those for negligence and any other cause whatsoever shall be deemed waived unless made in writing and received by Cardinal within thirty (30) days after completion of the applicable service. In no event shall Cardinal be liable for incidental or consequential damages, including, without limitation, business interruptions, loss of use, or loss of profits incurred by client, its subsidiaries, affiliates or successors arising out of or related to the performance of the services hereunder by Cardinal, regardless of whether such claim is based upon any of the above stated reasons or otherwise. Results relate only to the samples identified above. This report shall not be reproduced except in full with written approval of Cardinal Laboratories.

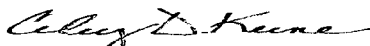

Celey D. Keene, Lab Director/Quality Manager



CHAIN-OF-CUSTODY AND ANALYSIS REQUEST

101 East Marland, Hobbs, NM 88240
(575) 393-2326 FAX (575) 393-2476

Company Name: <u>ENVIROCLEAN</u>				BILL TO				ANALYSIS REQUEST													
Project Manager: <u>NARRY DUNSON</u>				P.O. #:				<div style="writing-mode: vertical-rl; transform: rotate(180deg);">BTPHEDRGR</div>													
Address: <u>P.O. Box 721090</u>				Company: <u>ENVIROCLEAN</u>																	
City: <u>Oklahoma City</u> State: <u>OK</u> Zip: <u>73172</u>				Attn: <u>NANDA</u>																	
Phone #: <u>405 373 4545</u> Fax #: <u>405 373 4549</u>				Address:																	
Project #: <u>TNT61ED</u> Project Owner: <u>DEVON</u>				City:																	
Project Name: <u>TNT61ED</u>				State: Zip:																	
Project Location:				Phone #:																	
Sampler Name:				Fax #:																	
FOR LAB USE ONLY																					
Lab I.D.		Sample I.D.		MATRIX		PRESERV.		SAMPLING													
				GROUNDWATER																	
				WASTEWATER																	
				SOIL																	
				SLUDGE																	
				OTHER																	
				ACID/BASE																	
				ICE / COOL																	
				OTHER																	
				DATE		TIME															
H102194		001						10/1/11 3:15P		X X											
01		001A								X X											
02		002								X X											
03		002A								X X											
04		003A								X X											
05		003A								X X											
06		004								X X											
07		004A								X X											
08										X X											

PLEASE NOTE: Liability and Damages. Cardinal's liability and client's exclusive remedy for any claim arising whether based in contract or tort, shall be limited to the amount paid by the client for the analyses. All claims, including those for negligence and any other cause whatsoever shall be deemed waived unless made in writing and received by Cardinal within 30 days after completion of the applicable service. In no event shall Cardinal be liable for incidental or consequential damages, including without limitation, business interruptions, loss of use, or loss of profits incurred by client, its subsidiaries, affiliates or successors arising out of or related to the performance of services hereunder by Cardinal, regardless of whether such claim is based upon any of the above stated reasons or otherwise.

Relinquished By: <u>Gary Allen</u>	Date: <u>10/1/11</u>	Received By: <u>Ally Keene</u>	Phone Result: <input type="checkbox"/> Yes <input type="checkbox"/> No Add'l Phone #:
	Time: <u>5:26P</u>		Fax Result: <input type="checkbox"/> Yes <input type="checkbox"/> No Add'l Fax #:
Relinquished By:	Date:	Received By:	REMARKS: <u>email DCIaylor@EnviroCleanFS.com</u>
	Time:		
Delivered By: (Circle One)	Sample Condition	CHECKED BY: (Initials)	
Sampler - UPS - Bus - Other:	Cool <input checked="" type="checkbox"/> Intact <input checked="" type="checkbox"/>	<u>CPH</u>	
	Yes <input type="checkbox"/> No <input type="checkbox"/>		

† Cardinal cannot accept verbal changes. Please fax written changes to 505-393-2476

 EMERGENCY CONTACT:
devon 800-361-3377

INT. 6 FEDERAL CUM #1
660' FSL & 1980' FEL
SECTION 6, T17S, R29E
EDDY COUNTY, NM NM-97875

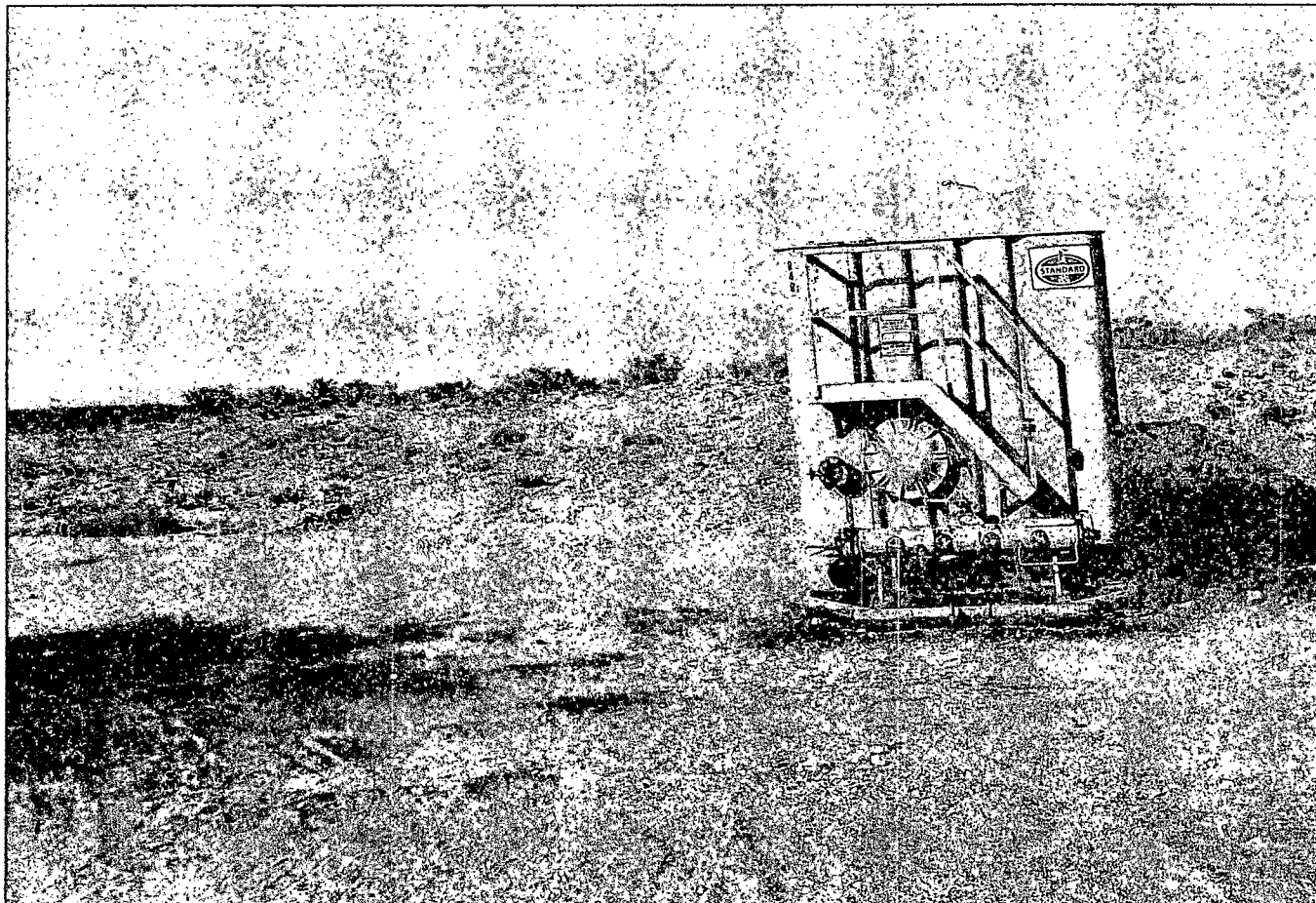

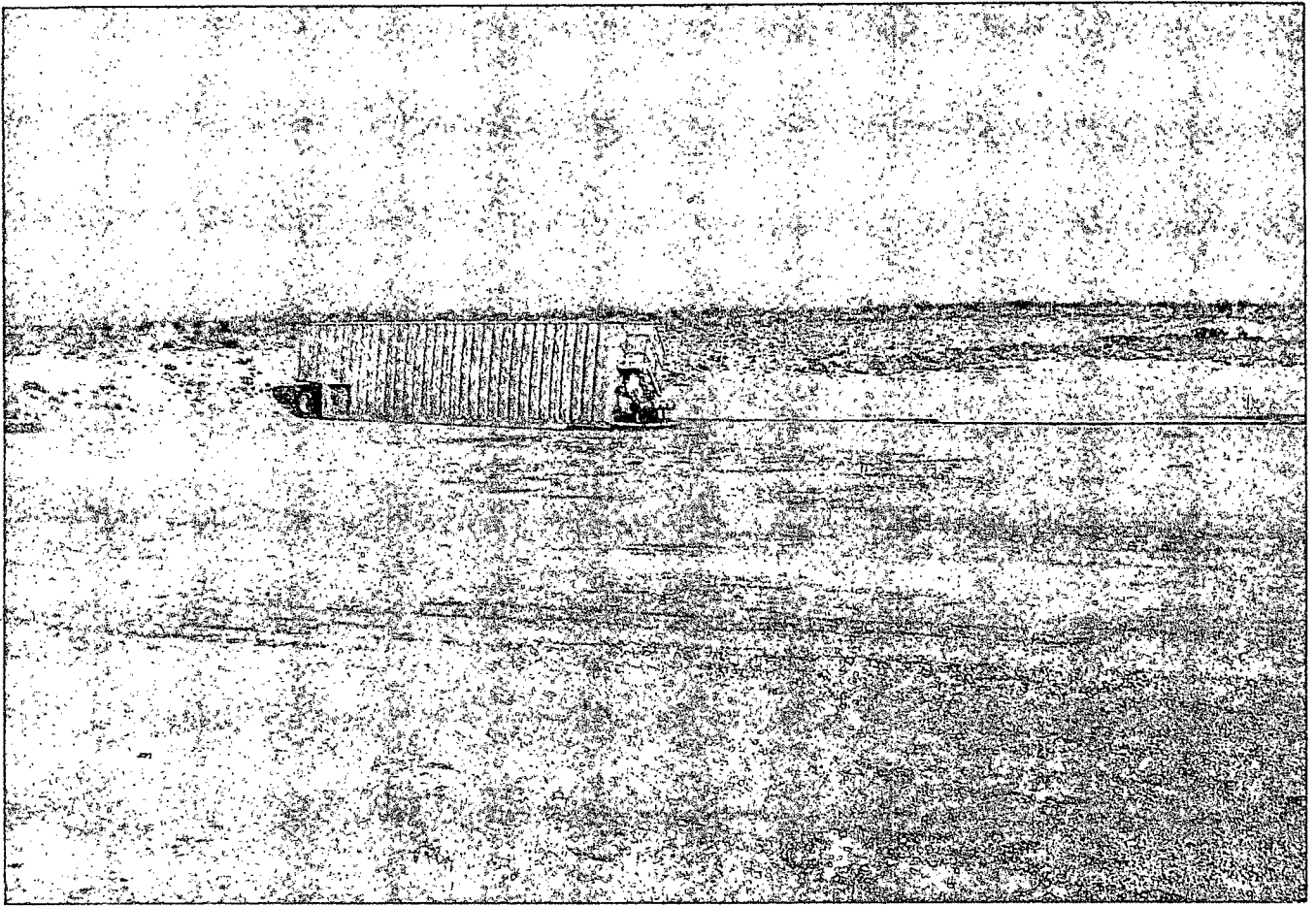

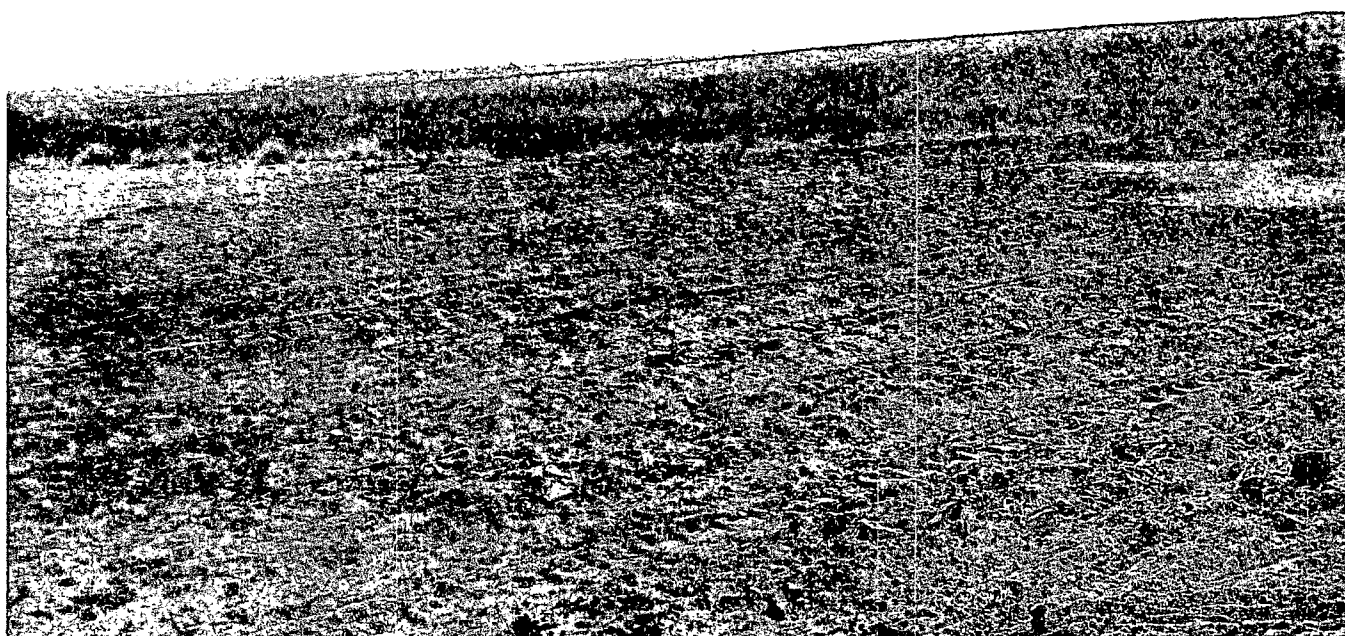
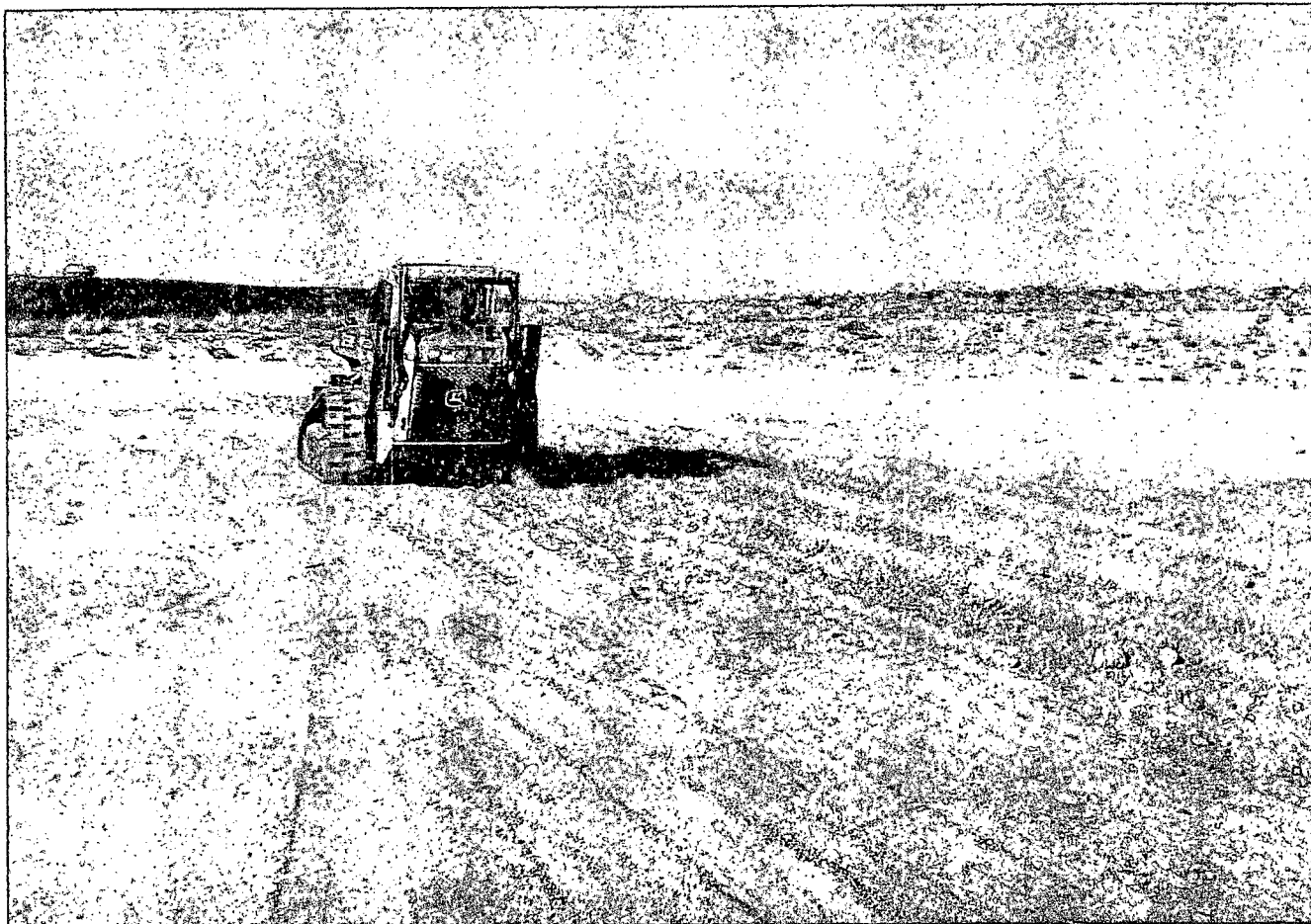

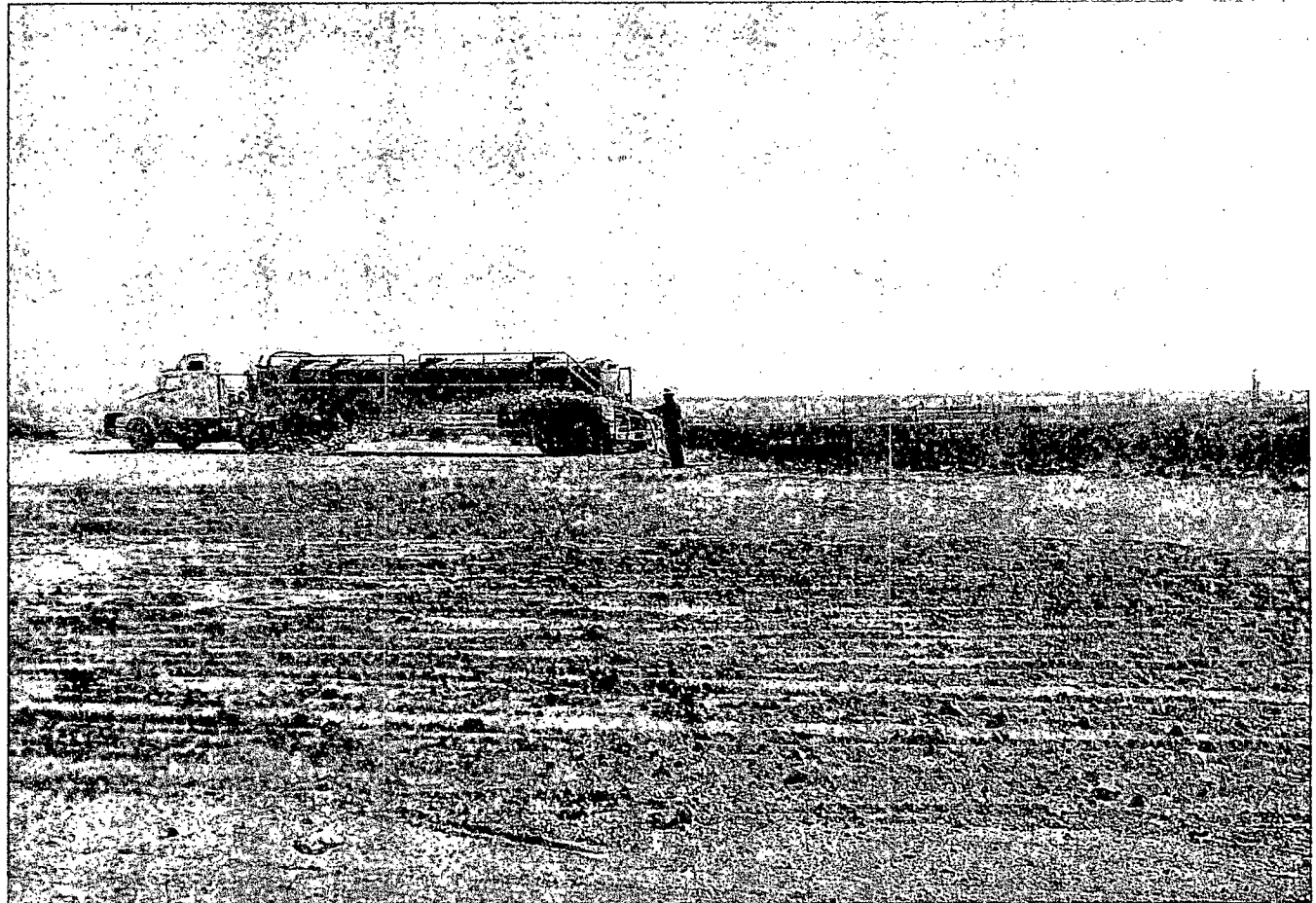
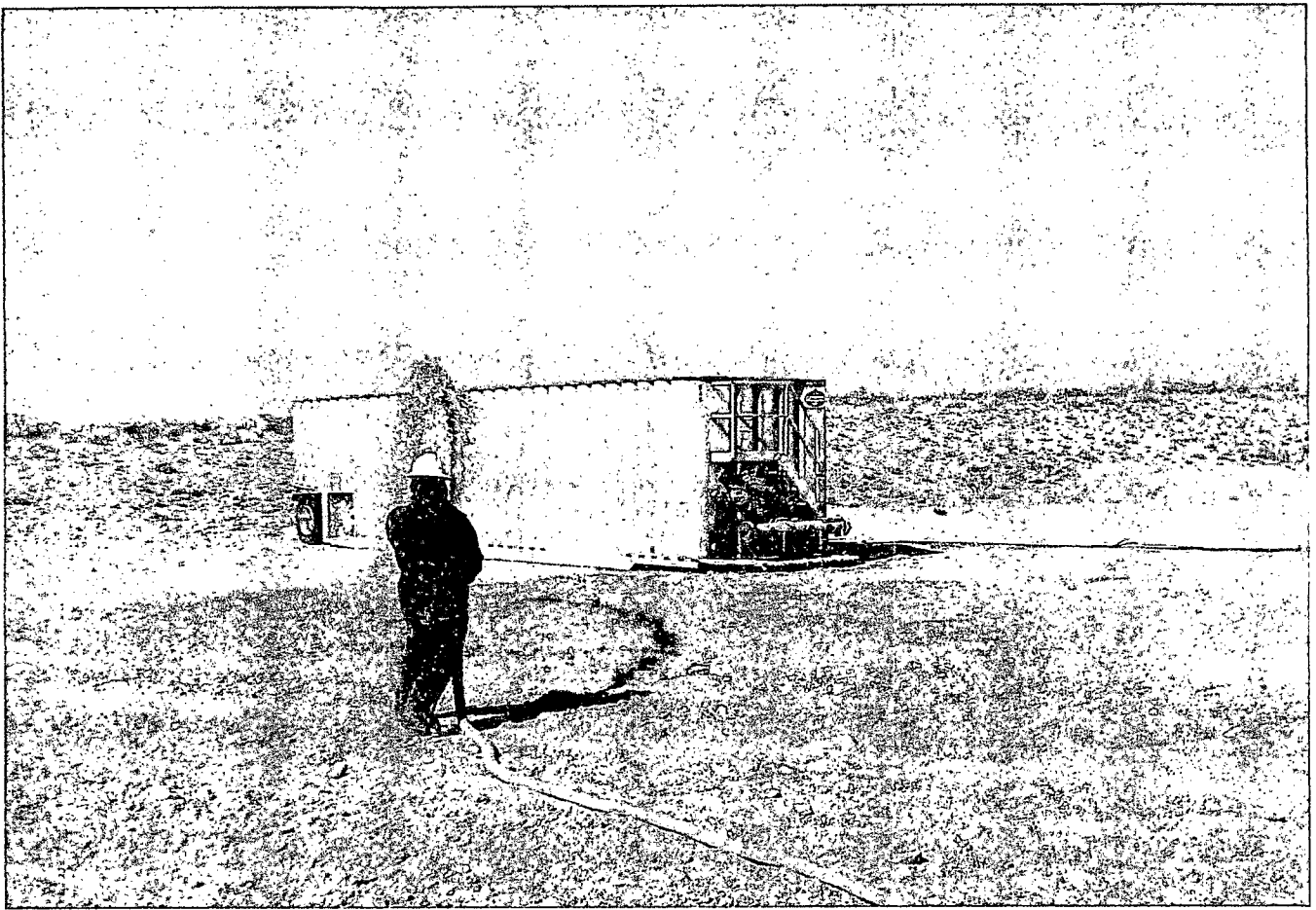

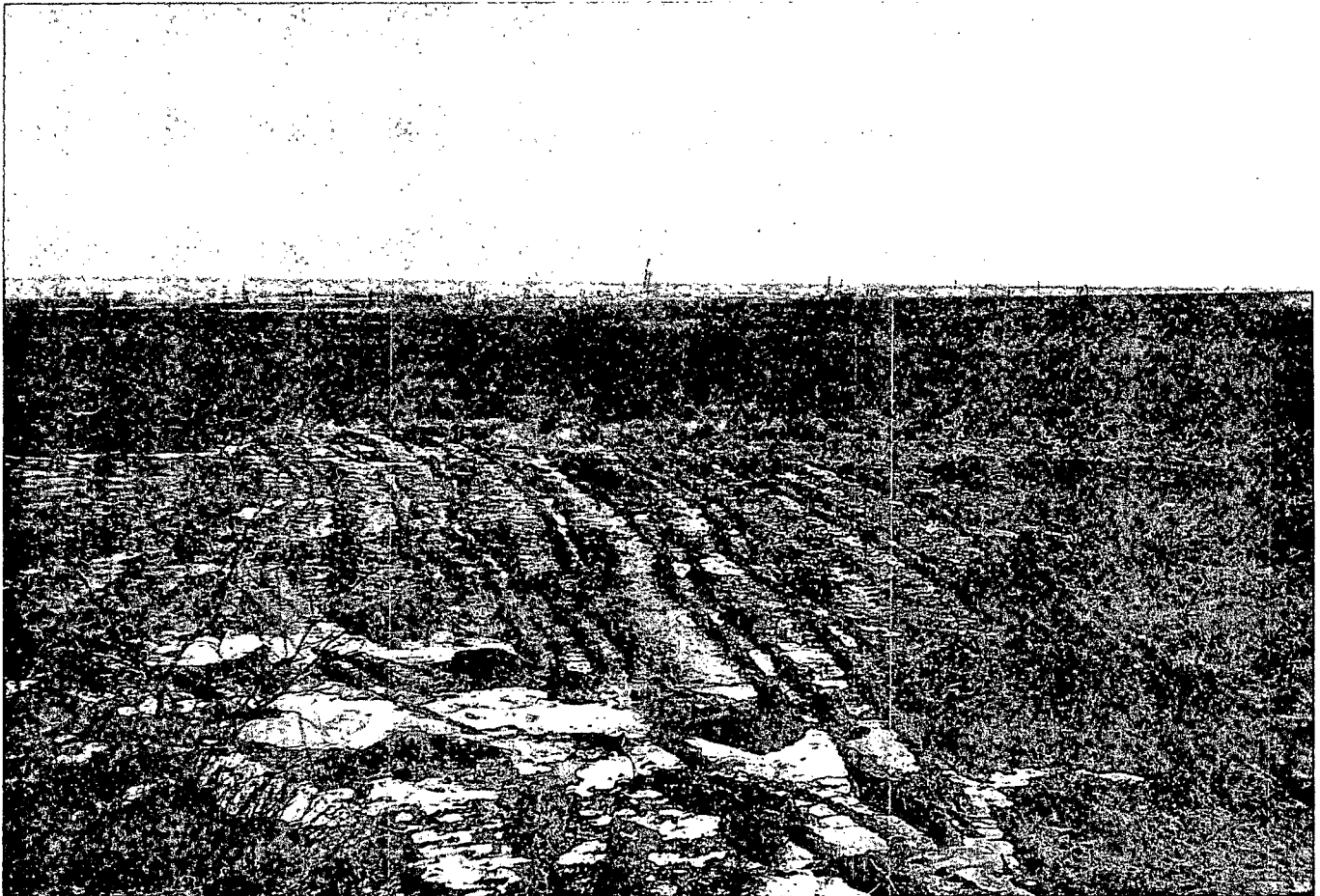

District I
1625 N. French Dr., Hobbs, NM 88240
District II
1301 W. Grand Avenue, Artesia, NM 88210
District III
1000 Rio Brazos Road, Aztec, NM 87410
District IV
1220 S. St. Francis Dr., Santa Fe, NM 87505

State of New Mexico
Energy Minerals and Natural Resources

Oil Conservation Division
1220 South St. Francis Dr.
Santa Fe, NM 87505

Form C-141
Revised March 17, 1999

Submit 2 Copies to appropriate
District Office in accordance
with Rule 116 on back
side of form

Release Notification and Corrective Action

OPERATOR

☐ Initial Report ☒ Final Report

Name of Company Devon Energy	Contact Merle Lewis
Address P. O. Box 250 Artesia, NM 88211	Telephone No. 575-748-6304
Facility Name TNT 6 Federal #1	Facility Type Oil Well

Surface Owner	Mineral Owner	Lease No.
---------------	---------------	-----------

LOCATION OF RELEASE

Unit Letter	Section 6	Township 17S	Range 29E	Feet from the 660	North/South Line South	Feet from the 1980	East/West Line East	County Eddy County, NM
-------------	--------------	-----------------	--------------	----------------------	---------------------------	-----------------------	------------------------	---------------------------

NATURE OF RELEASE

Type of Release 10 bbls/oil 13bbls/water	Volume of Release 23bbls	Volume Recovered 15bbls
Source of Release Overflowed tanks	Date and Hour of Occurrence 02/02/2011, 8:00AM	Date and Hour of Discovery 02/02/2011, 8:00AM
Was Immediate Notice Given? <input checked="" type="checkbox"/> Yes <input type="checkbox"/> No <input type="checkbox"/> Not Required	If YES, To Whom? Jim Amos BLM - Carlsbad	
By Whom?	Date and Hour 02/02/2011, 3:30PM	
Was a Watercourse Reached? <input type="checkbox"/> Yes <input checked="" type="checkbox"/> No	If YES, Volume Impacting the Watercourse.	

If a Watercourse was Impacted, Describe Fully.*

N/A

Describe Cause of Problem and Remedial Action Taken.*

Crew working on pumping unit left it pumping did not tell lease operator and over ran tanks.

Describe Area Affected and Cleanup Action Taken.*

40'x140' area on location pad, 1'x160' off pad. Will rake, till, and fertilize the area.

I hereby certify that the information given above is true and complete to the best of my knowledge and understand that pursuant to NMOCD rules and regulations all operators are required to report and/or file certain release notifications and perform corrective actions for releases which may endanger public health or the environment. The acceptance of a C-141 report by the NMOCD marked as "Final Report" does not relieve the operator of liability should their operations have failed to adequately investigate and remediate contamination that pose a threat to ground water, surface water, human health or the environment. In addition, NMOCD acceptance of a C-141 report does not relieve the operator of responsibility for compliance with any other federal, state, or local laws and/or regulations.

Signature: <i>Merle D. Lewis</i>	OIL CONSERVATION DIVISION	
Printed Name: Merle Lewis	Approved by District Supervisor:	
Title: Production Foreman	Approval Date:	Expiration Date:
Date: 06/28/2012 Phone: (575) 748-6304	Conditions of Approval:	Attached <input type="checkbox"/>

* Attach Additional Sheets If Necessary