

**Holly Energy Partners
T #2 Release
Section 15, Township 20S, Range 28E
Eddy County, New Mexico**

Closure Report

March 15, 2010

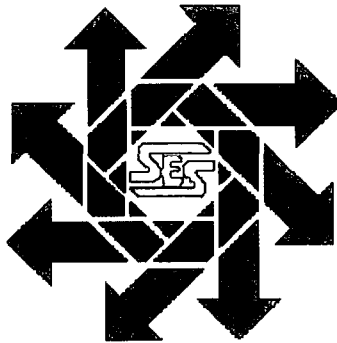

Prepared for:

***Holly Energy Partners
P.O. Box 1260
Artesia, New Mexico 88211***

Prepared by:

***Safety & Environmental Solutions, Inc.
703 East Clinton
Hobbs, New Mexico 88240
(575) 397-0510***

TABLE OF CONTENTS

I. COMPANY CONTACTS	1
II. BACKGROUND	1
III. CONTAMINANT AND SIZE OF AREA	1
IV. SURFACE AND GROUND WATER	1
V. SOILS	1
VI. CHARACTERIZATION	1
VII. WORK PERFORMED	2
VIII. CONCLUSION	3
IX. FIGURES & APPENDICES	3
Figure 1 – Vicinity Map	4
Figure 2 – Site Plan	5
Appendix A – Analytical Results	6
Appendix B –Site Photos	7

I. Company Contacts

Representative	Company	Telephone	E-mail
Dickie Townley	Holly Energy Partners	(575) 748-8949	Dickie.Townley@hollyenergy.com
Bob Allen	SESI	(575) 397-0510	ballen@sesi-nm.com

II. Background

Safety and Environmental Solutions, Inc. (SESI) was engaged by Holly Energy Partners to perform site assessment at a release area at the T #2 located in Eddy County, New Mexico.

III. Contaminant and Size of Area

The suspected contaminate is hydrocarbon fluid. A pipeline leak released an unknown volume of fluid. The size of the impacted area is approximately 1,103 sq. ft.

IV. Surface and Ground Water

The closest groundwater of record listed with the New Mexico office of the state engineer is located in the same section, range and township. The depth of water in this well was 48'.

V. Soils

The surface soils in the area are predominantly sand and sandy loam.

VI. Characterization

The target cleanup levels are reached by the application of the "Guidelines for Remediation of Leaks, Spills and Releases New Mexico Oil Conservation Division (NMOCD) – August 13, 1993 to this site is 100 parts per million (ppm) Total Petroleum Hydrocarbons (TPH).

Application of the New Mexico Oil Conservation Division's ranking criteria for contaminated soils at this site is presented below:

Depth to Ground Water:			
(Vertical distance from contaminants to seasonal high water elevation of groundwater)	Less than 50 feet	20 points	X
	50 feet to 99 feet	10 points	
	>100 feet	0 points	
Wellhead Protection Area:			
(Less than 200 feet from a private domestic water source; or less than 1000 feet from all other water sources)	Yes	20 points	
	No	0 points	X
Distance to Surface Water:			
(Horizontal distance to perennial lakes, ponds, rivers, streams, creeks, irrigation canals and ditches)	Less than 200 feet	20 points	
	200 feet to 1000 feet	10 points	
	>1000 feet	0 points	X
RANKING SCORE (TOTAL POINTS)			20

VII. Work Performed

On June 19, 2009 SESI was onsite to delineate the exposed pipeline leak utilizing a hand auger. D&D Construction was previously onsite and had excavated the around the flowline to a depth of five (5) feet.

On June 25, 2009 SESI was onsite to delineate the excavation utilizing a hand auger. Auger refusal was encountered at a depth of 15 feet due to hard rock layer. A sample was retrieved at a depth of 15 feet and was properly preserved and transported under Chain-of-Custody to Cardinal Laboratories of Hobbs, New Mexico for analysis. The sample was analyzed for Total Petroleum Hydrocarbons (EPA Method 418.1) and BTEX (EPA Method SW-846-8021B).

The results of the analysis are as follows:

Sample ID	TPH (mg/kg)	Benzene (mg/kg)	Toluene (mg/kg)	Ethyl Benzene (mg/kg)	Xylenes (mg/kg)
15' BGL	26,500	12.5	200	118	746

On August 7, 2009 SESI was onsite with Atkins Drilling to further delineate the affected area. Borehole #1 was drilled to a depth of 30'.

Samples were retrieved at the depths of 20' 25' and 30' below ground level. The samples were transported under Chain of Custody to Cardinal Laboratories of Hobbs, New Mexico for analysis. The sample was analyzed for Total Petroleum Hydrocarbons (EPA Method 418.1) and BTEX (EPA Method SW-846-8021B).

The results of the analysis are as follows:

Sample ID	TPH (mg/kg)	Benzene (mg/kg)	Toluene (mg/kg)	Ethyl Benzene (mg/kg)	Xylenes (mg/kg)
20' BGL	8,840	4.60	23.3	7.22	52.5
25' BGL	<100	0.641	5.17	2.04	15.0
30' BGL	<100	0.183	0.519	0.356	2.05

Based upon the analytical results, the vertical extent of TPH contamination was determined at a depth of twenty-five (25) feet.

For the period of February 22, 2010 and March 10, 2010 SESI was onsite with D&D Construction to begin removing all of the hydrocarbon impacted soils.

The affected area was excavated to a depth of 29' bgl at the deepest point to reach the full vertical extent of the hydrocarbon impacted soils. The excavated soils were transported to CRI, and NMOCD approved facility for disposal. Conformation samples were collected from the excavated area and transported under chain of custody to Cardinal Laboratories of Hobbs, New Mexico for analysis. The samples were analyzed for Total Petroleum Hydrocarbons (EPA Method 418.1) and BTEX (EPA Method SW-846-8021B).

The results of the analysis are as follows:

Sample ID	TPH (mg/kg)	Benzene (mg/kg)	Toluene (mg/kg)	Ethyl Benzene (mg/kg)	Xylenes (mg/kg)
East Wall 10' bgl	<100	<0.050	<0.050	<0.050	<0.300
East Wall 20' bgl	<100	<0.100	<0.100	<0.100	<0.300
West Wall 10' bgl	<100	<0.050	<0.050	<0.050	<0.300
West Wall 20' bgl	<100	<0.050	<0.050	<0.050	<0.300
North Wall	<100	<0.050	<0.050	<0.050	<0.300
Floor 29' bgl	<100	<0.050	0.182	<0.050	<0.300

The entire area was then backfilled with 3,400 yards of like soils and contoured to natural grade.

VIII. Conclusion

Remedial actions at this site have all been performed with the approval of, and in accordance with all NMOCD requirements.

As a result, we respectfully submit this closure report for your consideration and approval.

IX. Figures & Appendices

Figure 1 – Vicinity Map

Figure 2 – Site Plan

Appendix A – Analytical Results

Appendix B – Site Photos

Figure 1 Vicinity Map

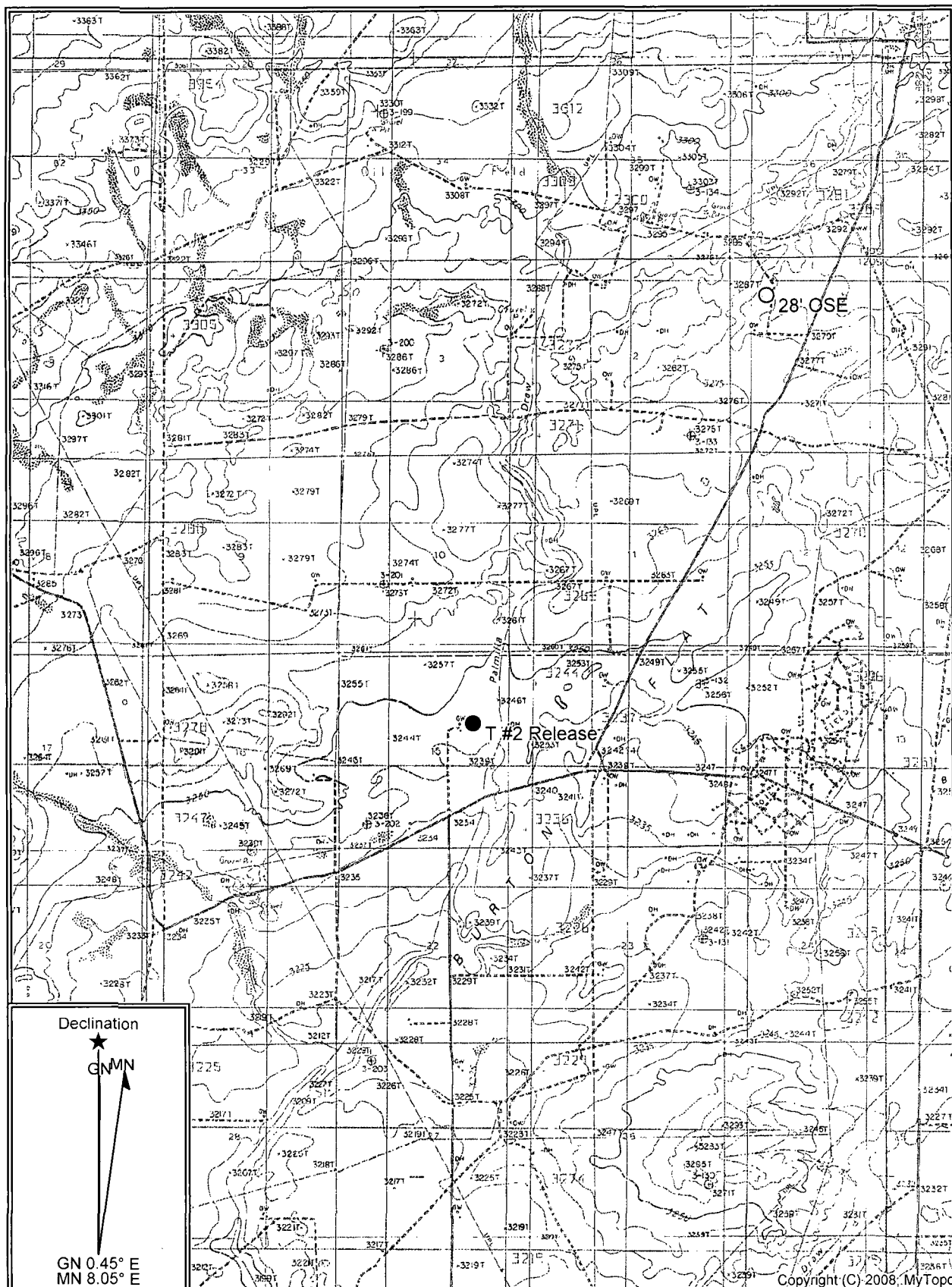

Map Name: ANGEL DRAW,
 Scale: 1 inch = 4,000 ft.
 Map Center: 032° 34' 51.86" N 104° 09' 40.47" W

Horizontal Datum: WGS84

Figure 1 Vicinity Map: T#2



Figure 1 Vicinity Map: T#2

Figure 2 Site Plan

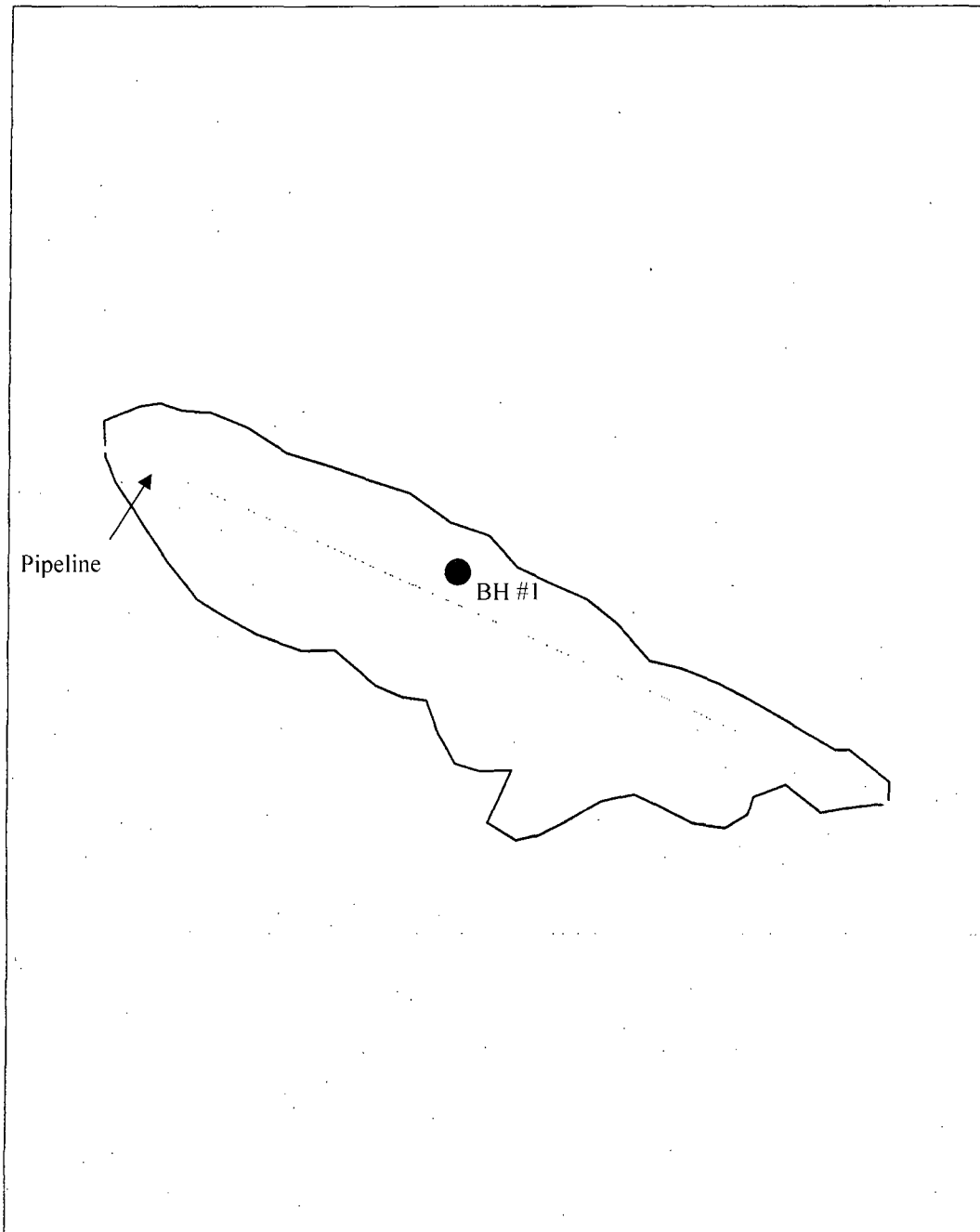

Lat/Long
WGS 1984



Scale 1:200
0 0.004
Miles

site map.cor
9/2/2009

GPS Pathfinder® Office



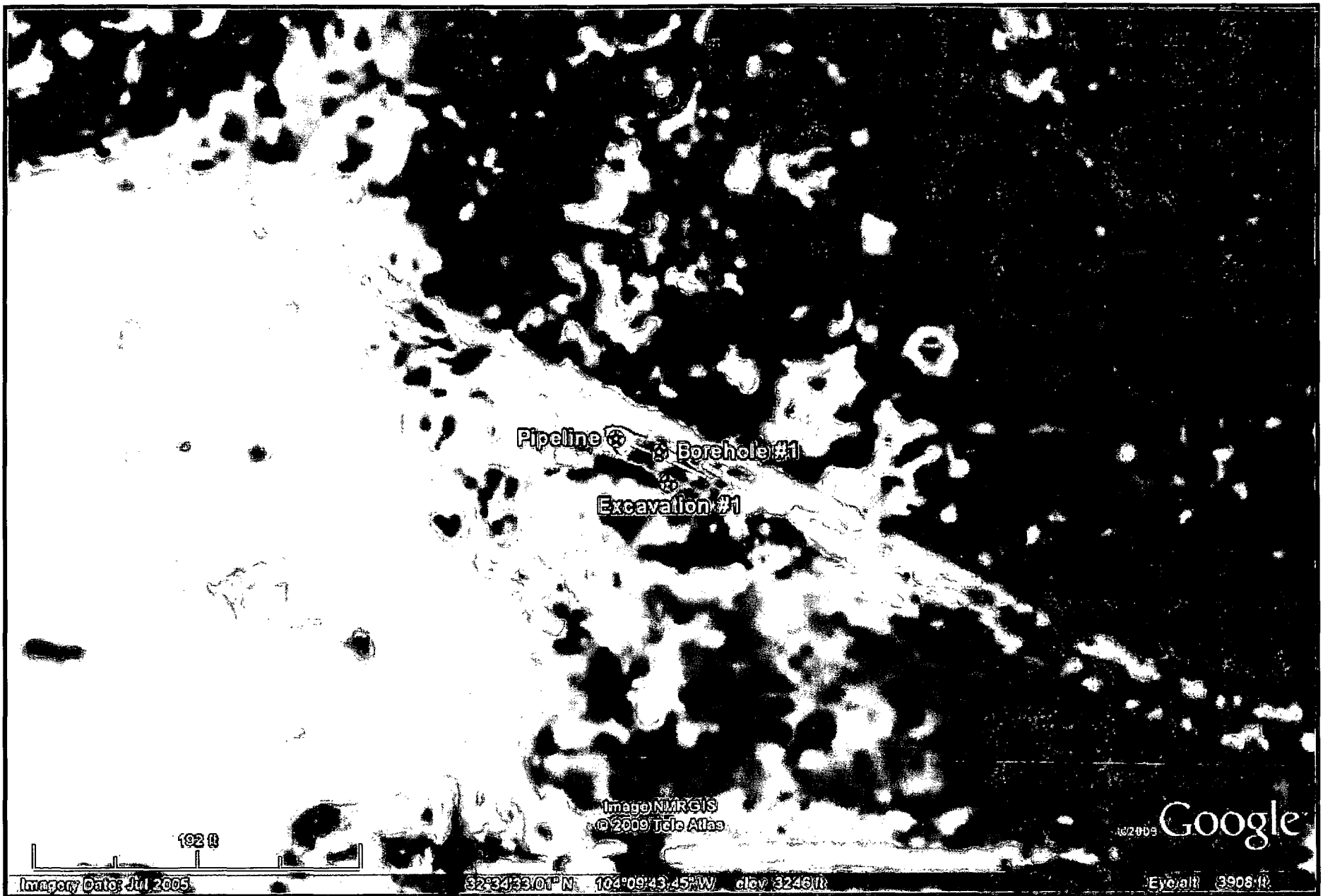

Appendix A

Analytical Results



PHONE (575) 393-2326 • 101 E. MARLAND • HOBBS, NM 88240

ANALYTICAL RESULTS FOR
SAFETY & ENVIRONMENTAL SOLUTIONS, INC.
ATTN: BOB ALLEN
703 E. CLINTON, #102
HOBBS, NM 88240
FAX TO: (575) 393-4388

Receiving Date: 07/06/09
Reporting Date: 07/10/09
Project Number: HOL-09-012
Project Name: HOLLY T#2 RELEASE
Project Location: EDDY CO., NM

Sampling Date: 06/25/09
Sample Type: SOIL
Sample Condition: INTACT @ 17.5 °C
Sample Received By: ML
Analyzed By: ZL

LAB NO.	SAMPLE ID	BENZENE (mg/kg)	TOLUENE (mg/kg)	ETHYL BENZENE (mg/kg)	TOTAL XYLENES (mg/kg)
ANALYSIS DATE:		07/09/09	07/09/09	07/09/09	07/09/09
H17757-1	AH#1 15' BGL	12.5	200	118	746
Quality Control		0.057	0.052	0.050	0.156
True Value QC		0.050	0.050	0.050	0.150
% Recovery		114	104	100	104
Relative Percent Difference		<1.0	2.0	2.0	<1.0
METHODS: BTEX - SW-846 8021B					

TEXAS NELAP ACCREDITATION T104704398-08-TX FOR BENZENE, TOLUENE, ETHYL BENZENE,
AND TOTAL XYLENES. Reported on wet weight.

Chemist

Date

H17757 BTEX SESI

PLEASE NOTE: Liability and Damages. Cardinal's liability and client's exclusive remedy for any claim arising, whether based in contract or tort, shall be limited to the amount paid by client for analyses. All claims, including those for negligence and any other cause whatsoever shall be deemed waived unless made in writing and received by Cardinal within thirty (30) days after completion of the applicable service. In no event shall Cardinal be liable for incidental or consequential damages, including, without limitation, business interruptions, loss of use, or loss of profits incurred by client, its subsidiaries, affiliates or successors arising out of or related to the performance of services hereunder by Cardinal, regardless of whether such claim is based upon any of the above-stated reasons or otherwise. Results relate only to the samples identified above. This report shall not be reproduced except in full with written approval of Cardinal Laboratories.





101 East Marland, Hobbs, NM 88240

(575) 393-2326 Fax (575) 393-2476

Page ____ of ____

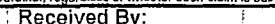
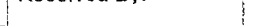
PLEASE NOTE: Liability and Damages. Cardinal's liability and client's exclusive remedy for any claim arising whether based in contract or tort, shall be limited to the amount paid by the client for the analyses. All claims including those for negligence and any other cause whatsoever shall be deemed waived unless made in writing and received by Cardinal within 30 days after completion of the applicable service. In no event shall Cardinal be liable for incidental or consequential damages, including without limitation, business interruptions, loss of use, or loss of profits incurred by client, its subsidiaries, affiliates or successors arising out of or related to the performance of services hereunder by Cardinal, regardless of whether such claim is based upon any of the above stated reasons or otherwise.

Relinquished By: 		Date: 5/7/94 Time: 1410		Received By: 		Phone Result: <input type="checkbox"/> No Add'l Phone #: _____ Fax Result: <input type="checkbox"/> No Add'l Fax #: _____ REMARKS:	
Relinquished By: _____		Date: _____ Time: _____		Received By: 			
Delivered By: (Circle One) Sampler - UPS - Bus - Other:		Temp: 4.0°C Sample Condition: Cool <input checked="" type="checkbox"/> Intact <input type="checkbox"/> Yes <input checked="" type="checkbox"/> No <input type="checkbox"/> Yes <input type="checkbox"/> No <input type="checkbox"/>		CHECKED BY: (Initials) 			

† Cardinal cannot accept verbal changes. Please fax written changes to 575-393-2476.



ARDINAL LABORATORIES

PHONE (575) 393-2326 • 101 E. MARLAND • HOBBS, NM 88240

ANALYTICAL RESULTS FOR
SAFETY & ENVIRONMENTAL SOLUTIONS, INC.
ATTN: BOB ALLEN
703 E. CLINTON, #102
HOBBS, NM 88240
FAX TO: (575) 393-4388

Receiving Date: 07/06/09
Reporting Date: 07/06/09
Project Number: HOL-09-012
Project Name: HOLLY T#2 RELEASE
Project Location: EDDY CO., NM

Analysis Date: 07/06/09
Sampling Date: 06/25/09
Sample Type: SOIL
Sample Condition: INTACT @ 17.5°C
Sample Received By: ML
Analyzed By: AB

LAB NUMBER SAMPLE ID 418.1
TPH
(mg/kg)

H17757-1	AH#1 15' BGL	26,500
Quality Control		329
True Value QC		300
% Recovery		110
Relative Percent Difference		3.7

METHOD: EPA 418.1. Reported on wet weight. Not NELAP accredited for 418.1 TPH.

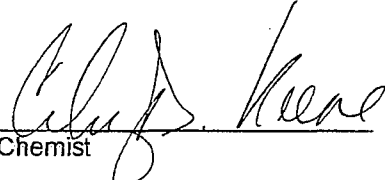
Chemist

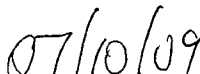
Date



CARDINAL LABORATORIES, INC.

2111 Beechwood, Abilene, TX 79603 101 East Marland, Hobbs, NM 88240

(915) 673-7001 Fax (915) 673-7020 (505) 393-2326 Fax (505) 393-2476

CHAIN-OF-CUSTODY AND ANALYSIS REQUEST

Page 1 of 1

Company Name: SAFETY & ENVIRONMENTAL SOLUTIONS				BILL TO				ANALYSIS REQUEST								
Project Manager:				P.O. #:				<div style="display: flex; align-items: center; justify-content: center;"> <div style="writing-mode: vertical-rl; transform: rotate(180deg); font-family: monospace; font-size: 2em; margin-right: 10px;">TPH 418.1</div> <div style="writing-mode: vertical-rl; transform: rotate(180deg); font-family: monospace; font-size: 2em;">13 TEX</div> </div>								
Address: 703 E. CLINTON, #102				Company: SAME												
City: HOBBS State: NM Zip: 88240				Attn:												
Phone #: (505) 397-0510 Fax #: (505) 393-4388				Address:												
Project #: Hal-09-01R Project Owner:				City:												
Project Name: Holly T#2 Release				State: Zip:												
Project Location: Eddy Co, NM				Phone #:												
Sampler Name: Brian Cuellar				Fax #:												
FOR LAB USE ONLY				MATRIX		PRESERV.		SAMPLING								
Lab I.D.	Sample I.D.	(GRAB OR COMPOUND)	# CONTAINERS	GROUNDWATER	WASTEWATER	SOIL	OIL	SLUDGE	OTHER:	ACID/BASE:	ICE/COOL	OTHER:	DATE	TIME		
H17757-1	AH #1 15'bg1	6	1			<input checked="" type="checkbox"/>					<input checked="" type="checkbox"/>		6/25/9	1130	<input checked="" type="checkbox"/>	<input checked="" type="checkbox"/>

PLEASE NOTE: Liability and Damages. Cardinal's liability and client's exclusive remedy for any claim arising whether based in contract or tort, shall be limited to the amount paid by the client for the analysis. All claims, including those for negligence and any other cause whatsoever shall be deemed waived unless made in writing and received by Cardinal within 30 days after completion of the applicable service. In no event shall Cardinal be liable for incidental or consequential damages, including without limitation, business interruptions, loss of use, or loss of profits incurred by client, its subsidiaries, affiliates or successors arising out of or related to the performance of services hereunder by Cardinal, regardless of whether such claim is based upon any of the above stated reasons or otherwise.

Terms and Conditions: Interest will be charged on all accounts more than 30 days past due at the rate of 24% per annum from the original date of invoice, and all costs of collections, including attorney's fees.

Sampler Relinquished:		Date: 7/6/99 Time: 1605		Received By: ISAAC Kincaid		Phone Result: <input type="checkbox"/> Yes <input type="checkbox"/> No	
Relinquished By: [Signature]		Date: 7/6/99 Time: 1610		Received By: (Lab Staff) [Signature]		Fax Result: <input checked="" type="checkbox"/> Yes <input type="checkbox"/> No	
Delivered By: (Circle One)		Sample Condition Temp, °C		Intact?		Checked By: (Initials)	
Sampler - UPS - Bus - Other:		17.5°C		<input type="checkbox"/> Yes <input checked="" type="checkbox"/> No		[Signature]	
REMARKS:							

† Cardinal cannot accept verbal changes. Please fax written changes to (915) 673-7020.



PHONE (575) 393-2326 • 101 E. MARLAND • HOBBS, NM 88240

ANALYTICAL RESULTS FOR
SAFETY & ENVIRONMENTAL SOLUTIONS, INC.
ATTN: BOB ALLEN
703 E. CLINTON, #102
HOBBS, NM 88240
FAX TO: (575) 393-4388

Receiving Date: 08/07/09
Reporting Date: 08/11/09
Project Owner: HOLLY (HOL-09-012)
Project Name: T #2 RELEASE
Project Location: EDDY CO., NM

Analysis Date: 08/10/09
Sampling Date: 08/07/09
Sample Type: SOIL
Sample Condition: COOL & INTACT @ 4°C
Sample Received By: CK
Analyzed By: AB

LAB NUMBER SAMPLE ID 418.1
TPH
(mg/kg)

H17949-1	BH #1 20'	8,840
H17949-2	BH #1 25'	<100
H17949-3	BH #1 30'	<100
Quality Control		317
True Value QC		300
% Recovery		106
Relative Percent Difference		0.6

METHOD: EPA 418.1. Reported on wet weight. Not accredited for TPH 418.1

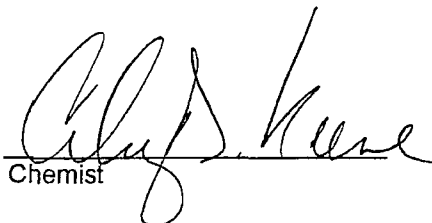
Chemist

Date

PLEASE NOTE: Liability and Damages. Cardinal's liability and client's exclusive remedy for any claim arising, whether based in contract or tort, shall be limited to the amount paid by client for analyses. All claims, in whole or in part, shall be deemed waived unless made in writing and received by Cardinal within thirty (30) days after completion of the applicable service. In no event shall Cardinal be liable for incidental or consequential damages, including, without limitation, business interruptions, loss of use, or loss of profits incurred by client, its subsidiaries, affiliates or successors arising out of or related to the performance of services hereunder by Cardinal, regardless of whether such claim is based upon any of the above-stated reasons or otherwise. Results relate only to the samples identified above. This report shall not be reproduced except in full with written approval of Cardinal Laboratories.



PHONE (575) 393-2326 • 101 E. MARLAND • HOBBS, NM 88240

ANALYTICAL RESULTS FOR
SAFETY & ENVIRONMENTAL SOLUTIONS, INC.
ATTN: BOB ALLEN
703 E. CLINTON, #102
HOBBS, NM 88240
FAX TO: (575) 393-4388

Receiving Date: 08/07/09
Reporting Date: 08/12/09
Project Number: HOLLY (HOL-09-012)
Project Name: T #2 RELEASE
Project Location: EDDY CO, NM

Sampling Date: 08/07/09
Sample Type: SOIL
Sample Condition: COOL & INTACT @ 4 °C
Sample Received By: CK
Analyzed By: ZL

LAB NO.	SAMPLE ID	BENZENE (mg/kg)	TOLUENE (mg/kg)	ETHYL BENZENE (mg/kg)	TOTAL XYLENES (mg/kg)
ANALYSIS DATE:		08/11/09	08/11/09	08/11/09	08/11/09
H17949-1	BH #1 20'	4.60	23.3	7.22	52.5
H17949-2	BH #1 25'	0.641	5.17	2.04	15.0
H17949-3	BH #1 30'	0.183	0.519	0.356	2.05
Quality Control		0.048	0.050	0.051	0.154
True Value QC		0.050	0.050	0.050	0.150
% Recovery		96.0	100	102	103
Relative Percent Difference		<1.0	<1.0	2.1	1.4

METHODS: BTEX - SW-846 8021B

TEXAS NELAP ACCREDITATION T104704398-08-TX FOR BENZENE, TOLUENE, ETHYL BENZENE,
AND TOTAL XYLENES. Reported on wet weight.

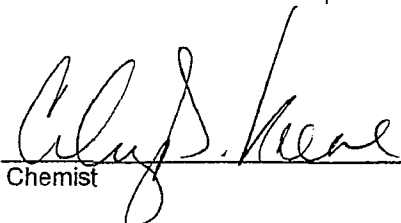
Chemist

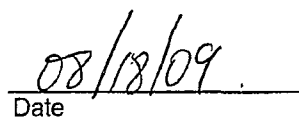
Date

H17849 BTEX SESI

PLEASE NOTE: Liability and Damages. Cardinal's liability and client's exclusive remedy for any claim arising, whether based in contract or tort, shall be limited to the amount paid by client for analyses. All claims, including those for negligence and any other cause whatsoever shall be deemed waived unless made in writing and received by Cardinal within thirty (30) days after completion of the applicable service. In no event shall Cardinal be liable for incidental or consequential damages, including, without limitation, business interruptions, loss of use, or loss of profits incurred by client, its subsidiaries, affiliates or successors arising out of or related to the performance of services hereunder by Cardinal, regardless of whether such claim is based upon any of the above-stated reasons or otherwise. Results relate only to the samples identified above. This report shall not be reproduced except in full with written approval of Cardinal Laboratories.



CARDINAL LABORATORIES

PHONE (575) 393-2326 • 101 E. MARLAND • HOBBS, NM 88240

February 23, 2010

Bob Allen
Safety & Environmental Solutions, Inc.
703 East Clinton, #102
Hobbs, NM 88240

Re: Holly T-2 Release (HOL-09-012)

Enclosed are the results of analyses for sample number H19323, received by the laboratory on 02/22/10 at 4:05 pm.

Cardinal Laboratories is accredited through Texas NELAP for:

Method SW-846 8021	Benzene, Toluene, Ethyl Benzene, and Total Xylenes
Method SW-846 8260	Benzene, Toluene, Ethyl Benzene, and Total Xylenes
Method TX 1005	Total Petroleum Hydrocarbons

Certificate number T104704398-08-TX. Accreditation applies to solid and chemical materials and non-potable water matrices.

Cardinal Laboratories is accredited through the State of Colorado Department of Public Health and Environment for:

Method EPA 552.2	Haloacetic Acids (HAA-5)
Method EPA 524.2	Total Trihalomethanes (TTHM)
Method EPA 524.2	Regulated VOCs (V2, V3)

Accreditation applies to public drinking water matrices.

Total Number of Pages of Report: 4 (includes Chain of Custody)

Sincerely,

Celey D. Keene
Laboratory Director



CARDINAL LABORATORIES

PHONE (575) 393-2326 • 101 E. MARLAND • HOBBS, NM 88240

ANALYTICAL RESULTS FOR
SAFETY & ENVIRONMENTAL SOLUTIONS, INC.
ATTN: BOB ALLEN
703 E. CLINTON, #102
HOBBS, NM 88240
FAX TO: (575) 393-4388

Receiving Date: 02/22/10
Reporting Date: 02/23/10
Project Owner: HOLLY ENERGY(HOL-09-012)
Project Name: HOLLY T-2 RELEASE
Project Location: EDDY CO., NM

Analysis Date: 02/23/10
Sampling Date: 02/22/10
Sample Type: SOIL
Sample Condition: COOL & INTACT @ -1°C
Sample Received By: JH
Analyzed By: AB

LAB NUMBER SAMPLE ID 418.1
TPH
(mg/kg)

H19323-1	EAST WALL 20' BGL	<100
H19323-2	EAST WALL 10' BGL	<100
H19323-3	WEST WALL 20' BGL	<100
H19323-4	WEST WALL 10' BGL	<100
H19323-5	NORTH WALL	<100
Quality Control		313
True Value QC		300
% Recovery		104
Relative Percent Difference		4.1

METHOD: EPA 418.1. Reported on wet weight.
Not accredited for TPH 418.1

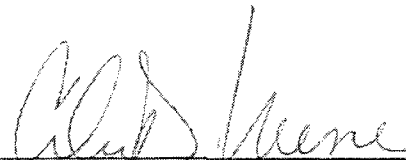
Chemist

Date

PLEASE NOTE: Liability and Damages. Cardinal's liability and client's exclusive remedy for any claim arising, whether based in contract or tort, shall be limited to the amount paid by client for analyses. All claims, including those for negligence and any other cause whatsoever shall be deemed waived unless made in writing and received by Cardinal within thirty (30) days after completion of the applicable service. H19323-418.1. Cardinal is not liable for incidental or consequential damages, including, without limitation, business interruptions, loss of use, or loss of profits incurred by client, its subsidiaries, affiliates or successors arising out of or related to the performance of services hereunder by Cardinal, regardless of whether such claim is based upon any of the above-stated reasons or otherwise. Results relate only to the samples identified above. This report shall not be reproduced except in full with written approval of Cardinal Laboratories.



PHONE (575) 393-2326 • 101 E. MARLAND • HOBBS, NM 88240

ANALYTICAL RESULTS FOR
SAFETY & ENVIRONMENTAL SOLUTIONS, INC.
ATTN: BOB ALLEN
703 E. CLINTON, #102
HOBBS, NM 88240
FAX TO: (575) 393-4388

Receiving Date: 02/22/10
Reporting Date: 02/23/10
Project Owner: HOLLY (HOL-09-012)
Project Name: HOLLY T-2 RELEASE
Project Location: EDDY CO., NM

Sampling Date: 02/22/10
Sample Type: SOIL
Sample Condition: COOL & INTACT @ -1 °C
Sample Received By: JH
Analyzed By: ZL

LAB NO.	SAMPLE ID	BENZENE (mg/kg)	TOLUENE (mg/kg)	ETHYL BENZENE (mg/kg)	TOTAL XYLENES (mg/kg)
ANALYSIS DATE:		02/23/10	02/23/10	02/23/10	02/23/10
H19323-1	EAST WALL 20' BGL	<0.100	<0.100	<0.100	<0.300
H19323-2	EAST WALL 10' BGL	<0.050	<0.050	<0.050	<0.300
H19323-3	WEST WALL 20' BGL	<0.050	<0.050	<0.050	<0.300
H19323-4	WEST WALL 10' BGL	<0.050	<0.050	<0.050	<0.300
H19323-5	NORTH WALL	<0.050	<0.050	<0.050	<0.300
Quality Control		0.058	0.058	0.060	0.172
True Value QC		0.050	0.050	0.050	0.150
% Recovery		116.0	116.0	120	115
Relative Percent Difference		<1.0	<1.0	<1.0	<1.0

METHODS: BTEX - SW-846 8021B

TEXAS NELAP ACCREDITATION T104704398-08-TX FOR BENZENE, TOLUENE, ETHYL BENZENE,
AND TOTAL XYLENES. Reported on wet weight.

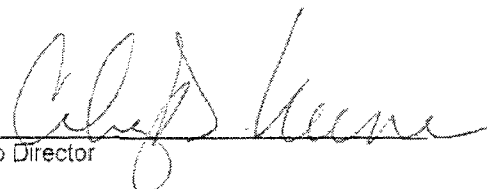
Lab Director

Date

H19323 BTEX SESI

PLEASE NOTE: Liability and Damages. Cardinal's liability and client's exclusive remedy for any claim arising, whether based in contract or tort, shall be limited to the amount paid by client for analyses. All claims, including those for negligence and any other cause whatsoever shall be deemed waived unless made in writing and received by Cardinal within thirty (30) days after completion of the applicable service. In no event shall Cardinal be liable for incidental or consequential damages, including, without limitation, business interruptions, loss of use, or loss of profits incurred by client, its subsidiaries, affiliates or successors arising out of or related to the performance of services hereunder by Cardinal, regardless of whether such claim is based upon any of the above-stated reasons or otherwise. Results relate only to the samples identified above. This report shall not be reproduced except in full with written approval of Cardinal Laboratories.





(505) 393-2326 Fax (505) 393-2476

CHAIN-OF-CUSTODY AND ANALYSIS REQUEST

Page 1 of 1

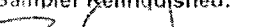
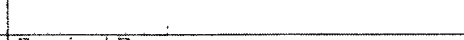
PLEASE NOTE: Liability and Damages. Cardinal's liability and client's exclusive remedy for any claim arising whether based in contract or tort, shall be limited to the amount paid by the client for the analyses. All claims, including those for negligence and any other cause whatsoever shall be deemed waived unless made in writing and received by Cardinal within 30 days after completion of the applicable service. In no event shall Cardinal be liable for incidental or consequential damages, including without limitation, business interruptions, loss of use, or loss of profits incurred by client, its subsidiaries, affiliates or successors arising out of or related to the performance of services hereunder by Cardinal, regardless of whether such claim is based upon any of the above stated reasons or otherwise. Terms and Conditions: Interest will be charged on all accounts more than 30 days past due at the rate of 24% per annum from the original date of invoice, and all costs of collections, including attorney's fees.

Sampler Relinquished: 		Received By: Date: 2/22/10 Time: 1604		Phone Result: <input type="checkbox"/> Yes <input type="checkbox"/> No Fax Result: <input type="checkbox"/> Yes <input type="checkbox"/> No Add'l Phone #: Add'l Fax #: REMARKS:	
Relinquished By:		Date: 2/22/10 Time: 4:05		Received By: 	
Delivered By: (Circle One) Sampler - UPS - Bus - Other:		Temp: -10°C	Sample Condition: Cool / Intact <input checked="" type="checkbox"/> Yes <input type="checkbox"/> No <input type="checkbox"/> Yes <input type="checkbox"/> No	CHECKED BY: (Initials) 	

† Cardinal cannot accept verbal changes. Please fax written changes to 575-393-2476.

#26



CARDINAL LABORATORIES

PHONE (575) 393-2326 • 101 E. MARLAND • HOBBS, NM 88240

March 12, 2010

Bob Allen
Safety & Environmental Solutions, Inc.
703 East Clinton, #102
Hobbs, NM 88240

Re: T-2 Release (HOL-09-012)

Enclosed are the results of analyses for sample number H19416, received by the laboratory on 03/10/10 at 3:55 pm.

Cardinal Laboratories is accredited through Texas NELAP for:

Method SW-846 8021	Benzene, Toluene, Ethyl Benzene, and Total Xylenes
Method SW-846 8260	Benzene, Toluene, Ethyl Benzene, and Total Xylenes
Method TX 1005	Total Petroleum Hydrocarbons

Certificate number T104704398-08-TX. Accreditation applies to solid and chemical materials and non-potable water matrices.

Cardinal Laboratories is accredited through the State of Colorado Department of Public Health and Environment for:

Method EPA 552.2	Haloacetic Acids (HAA-5)
Method EPA 524.2	Total Trihalomethanes (TTHM)
Method EPA 524.2	Regulated VOCs (V2, V3)

Accreditation applies to public drinking water matrices.

Total Number of Pages of Report: 4 (includes Chain of Custody)

Sincerely,

Celey D. Keene
Laboratory Director



CARDINAL LABORATORIES

PHONE (575) 393-2326 • 101 E. MARLAND • HOBBS, NM 88240

ANALYTICAL RESULTS FOR
SAFETY & ENVIRONMENTAL SOLUTIONS, INC.
ATTN: BOB ALLEN
703 E. CLINTON, #102
HOBBS, NM 88240
FAX TO: (575) 393-4388

Receiving Date: 03/10/10
Reporting Date: 03/11/10
Project Owner: HOLLY (HOL-09-012)
Project Name: HOLLY T-2 RELEASE
Project Location: EDDY CO., NM

Sampling Date: 03/10/10
Sample Type: SOIL
Sample Condition: COOL & INTACT @ 1 °C
Sample Received By: JH
Analyzed By: ZL

LAB NO.	SAMPLE ID	BENZENE (mg/kg)	TOLUENE (mg/kg)	ETHYL BENZENE (mg/kg)	TOTAL XYLENES (mg/kg)
ANALYSIS DATE:		03/11/10	03/11/10	03/11/10	03/11/10
H19416-1	FLOOR 29' BGL	<0.050	0.182	<0.050	<0.300
Quality Control		0.021	0.020	0.020	0.060
True Value QC		0.020	0.020	0.020	0.060
% Recovery		105	100	100	100
Relative Percent Difference		8.6	12.7	9.5	10.5

METHODS: BTEX - SW-846 8021B

TEXAS NELAP ACCREDITATION T104704398-08-TX FOR BENZENE, TOLUENE, ETHYL BENZENE,
AND TOTAL XYLENES. Reported on wet weight.

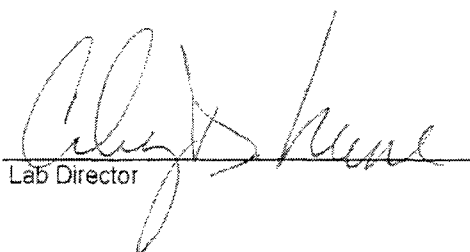
Lab Director

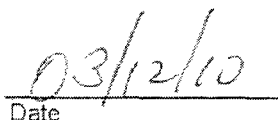
Date

H19416 BTEX SESI

PLEASE NOTE: **Liability and Damages.** Cardinal's liability and client's exclusive remedy for any claim arising, whether based in contract or tort, shall be limited to the amount paid by client for analyses. All claims, including those for negligence and any other cause whatsoever shall be deemed waived unless made in writing and received by Cardinal within thirty (30) days after completion of the applicable service. In no event shall Cardinal be liable for incidental or consequential damages, including, without limitation, business interruptions, loss of use, or loss of profits incurred by client, its subsidiaries, affiliates or successors arising out of or related to the performance of services hereunder by Cardinal, regardless of whether such claim is based upon any of the above-stated reasons or otherwise. Results relate only to the samples identified above. This report shall not be reproduced except in full with written approval of Cardinal Laboratories.



PHONE (575) 393-2326 • 101 E. MARLAND • HOBBS, NM 88240

ANALYTICAL RESULTS FOR
SAFETY & ENVIRONMENTAL SOLUTIONS, INC.
ATTN: BOB ALLEN
703 E. CLINTON, #102
HOBBS, NM 88240
FAX TO: (575) 393-4388

Receiving Date: 03/10/10
Reporting Date: 03/11/10
Project Owner: HOLLY ENERGY(HOL-09-012)
Project Name: T-2 RELEASE
Project Location: EDDY COUNTY, NM

Analysis Date: 03/11/10
Sampling Date: 03/10/10
Sample Type: SOIL
Sample Condition: COOL & INTACT @ 1°C
Sample Received By: JH
Analyzed By: AB

LAB NUMBER SAMPLE ID 418.1
TPH
(mg/kg)

H19416-1	FLOOR 29' BGL	<100
Quality Control		324
True Value QC		300
% Recovery		108
Relative Percent Difference		0.6

METHOD: EPA 418.1. Reported on wet weight.
Not accredited for TPH 418.1

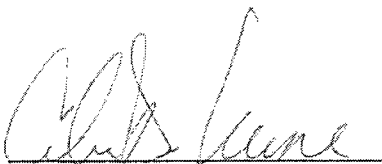
Chemist

Date

PLEASE NOTE: Liability and Damages. Cardinal's liability and client's exclusive remedy for any claim arising, whether based in contract or tort, shall be limited to the amount paid by client for analyses. All claims, including those for negligence and any other cause whatsoever shall be deemed waived unless made in writing and received by Cardinal within thirty (30) days after completion of the applicable service. In the event that Cardinal is liable for incidental or consequential damages, including, without limitation, business interruptions, loss of use, or loss of profits incurred by client, its subsidiaries, affiliates or successors arising out of or related to the performance of services hereunder by Cardinal, regardless of whether such claim is based upon any of the above-stated reasons or otherwise. Results relate only to the samples identified above. This report shall not be reproduced except in full with written approval of Cardinal Laboratories.

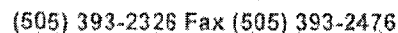

Page 1 of 1

#26

Appendix B

Site Photos

July 6, 2009

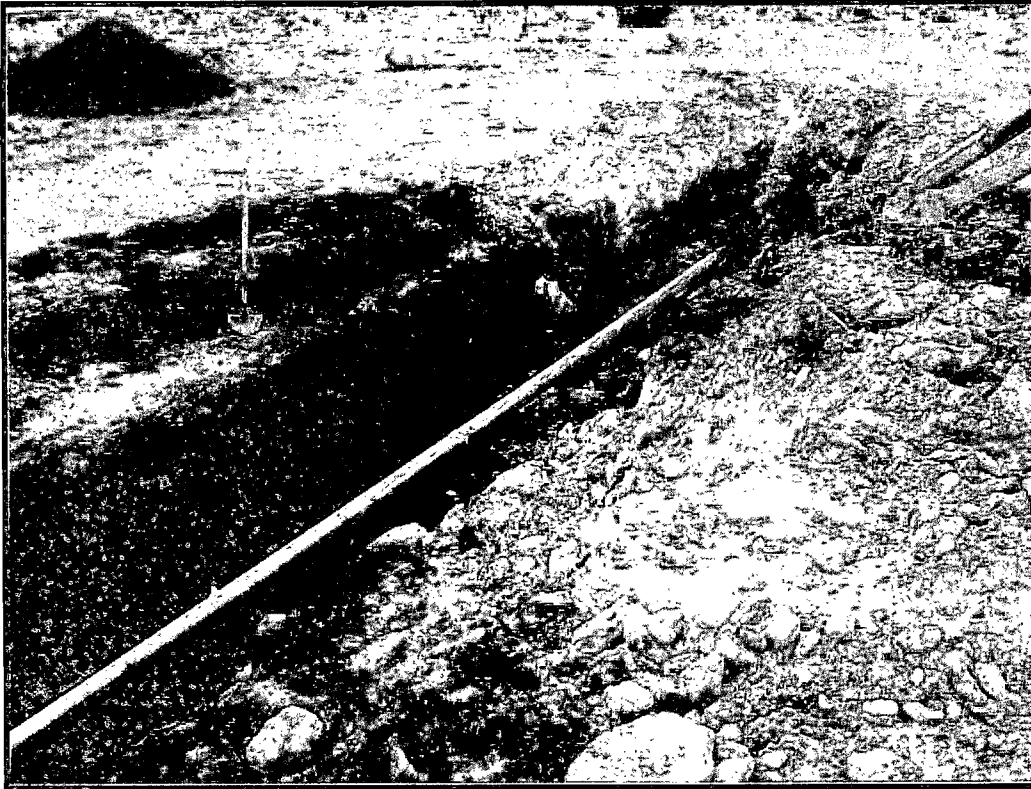

Release area facing east

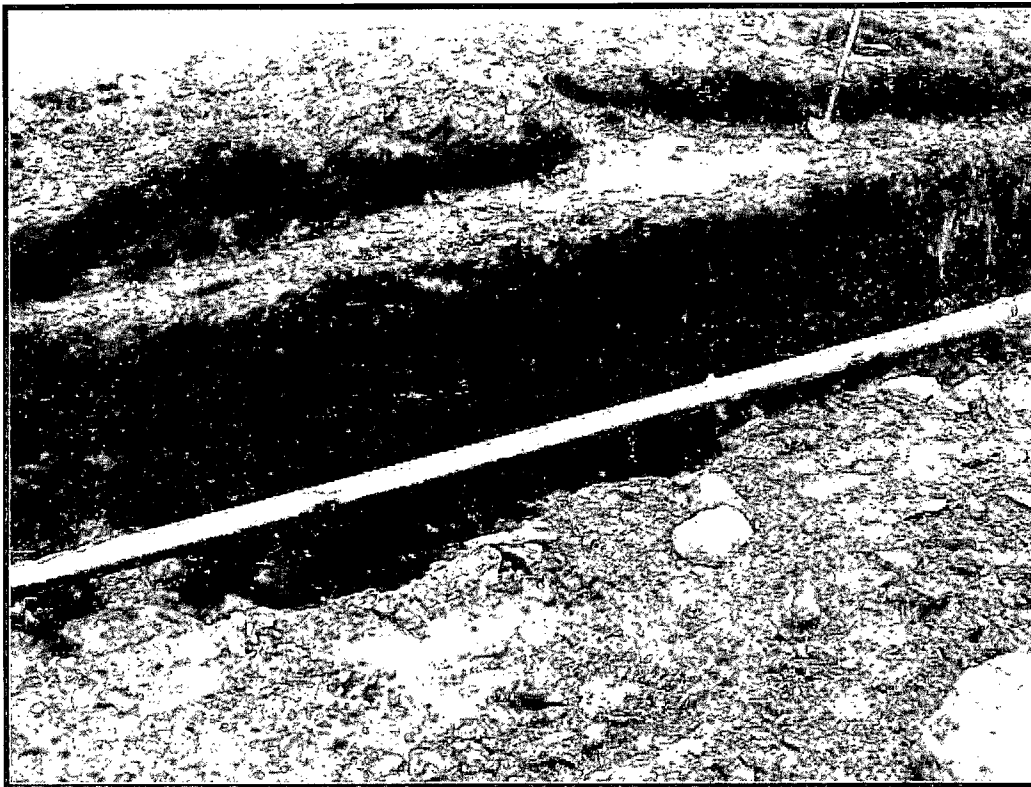

North wall of release area facing north

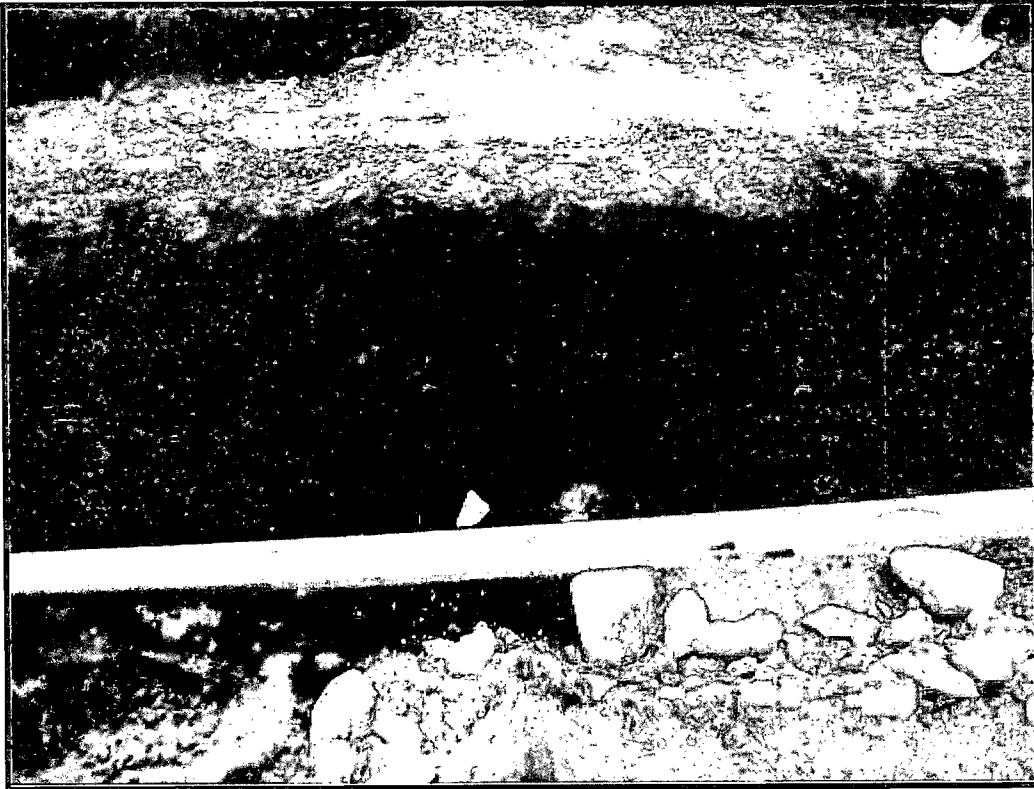

North wall of release area facing north



Test Trench at 9'bgs facing east



Test Trench 12 ½' bgs facing north



North wall of release area facing northwest

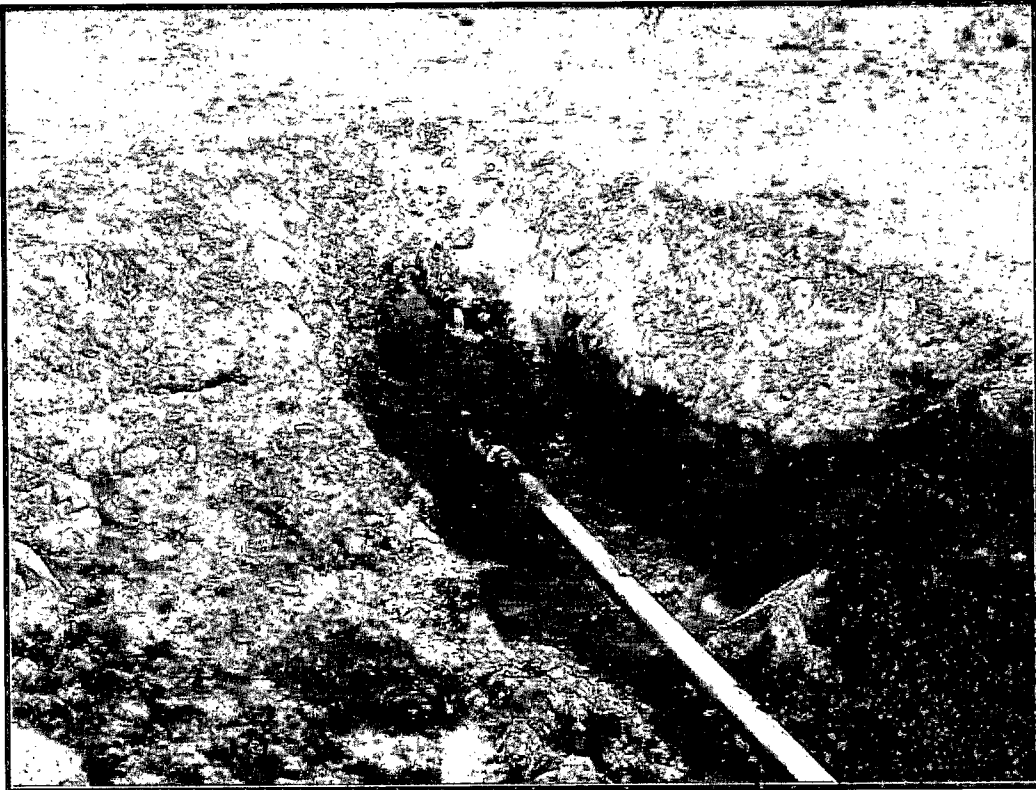

Release area facing west

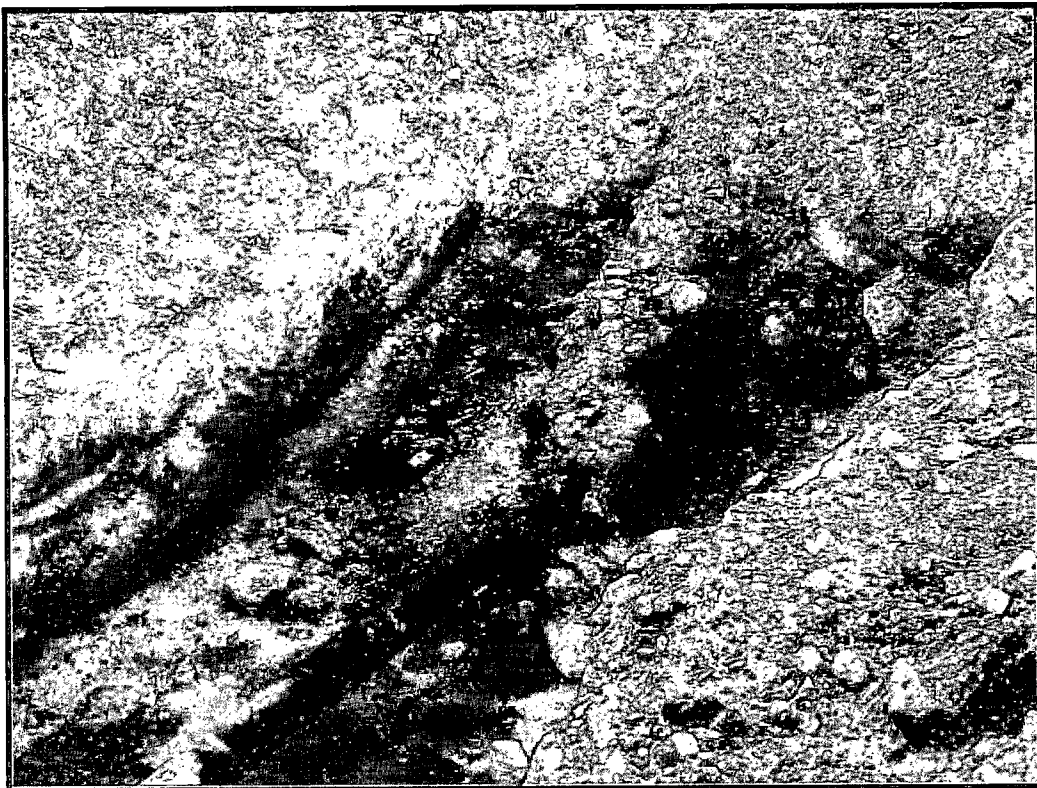

Release area facing east



Test trench facing east at 12 1/2' bgs

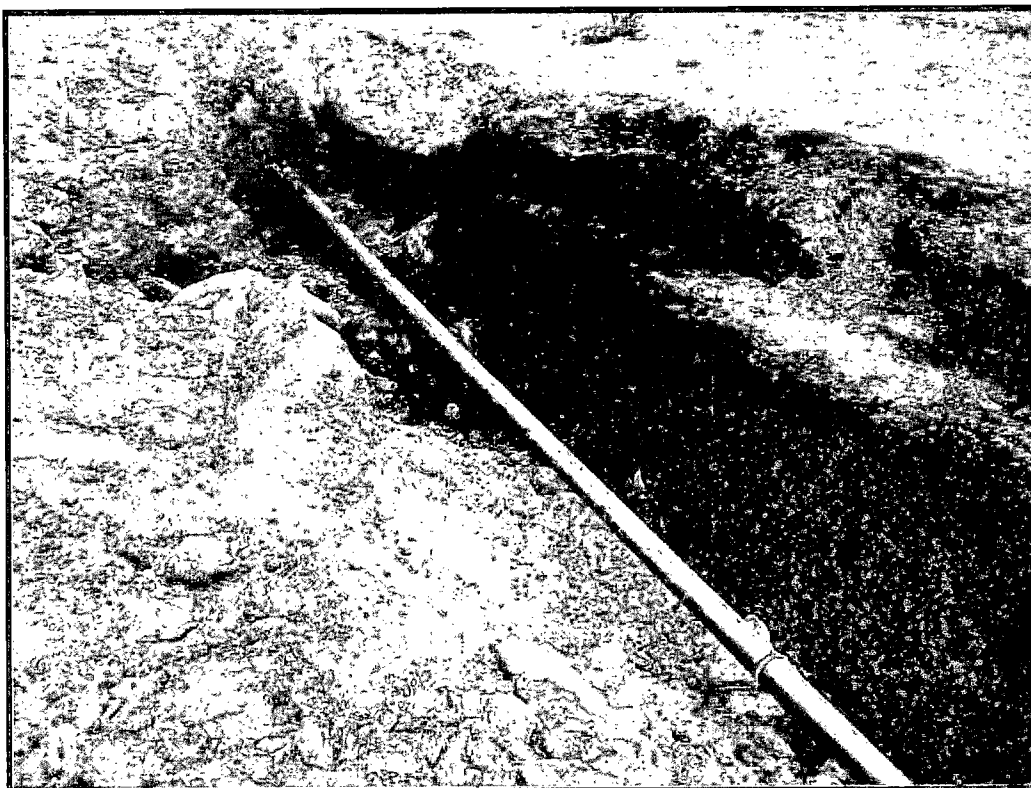

Backfilled test trench facing west



Backfilled test trench facing west

July 17, 2009



Excavated slope area facing east



Excavated bottom



Excavated sloped area facing east



Excavated sloped area facing west

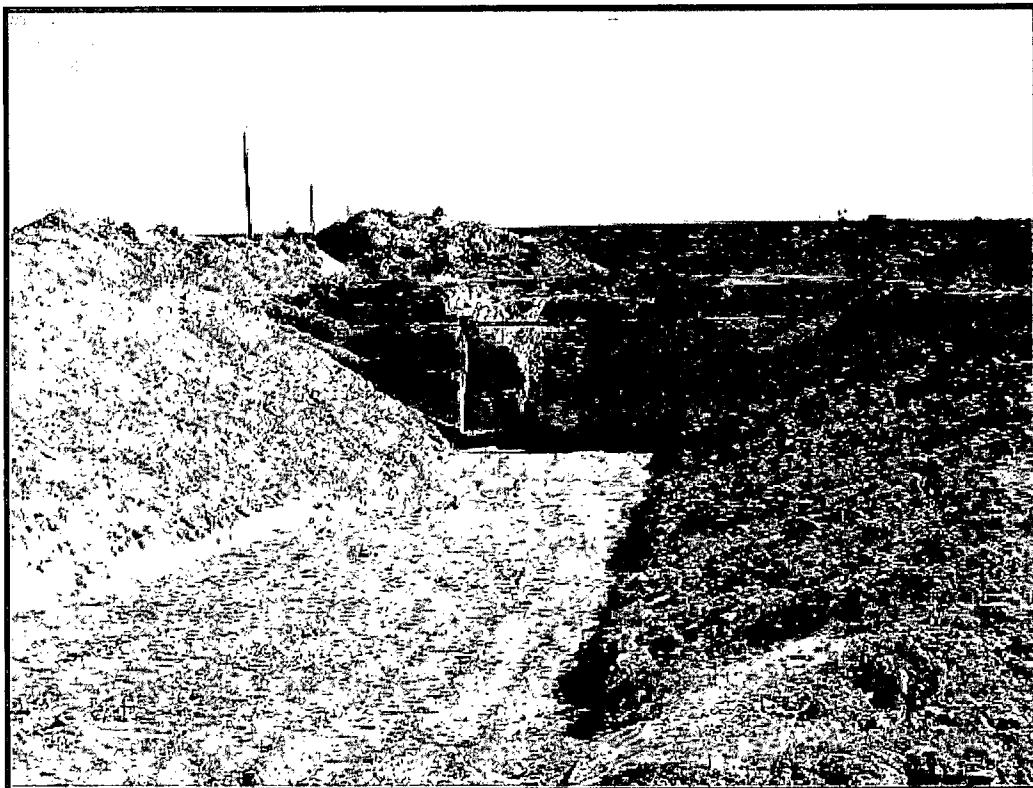

Excavated ramp area facing north



Excavated ramp with slope facing northwest

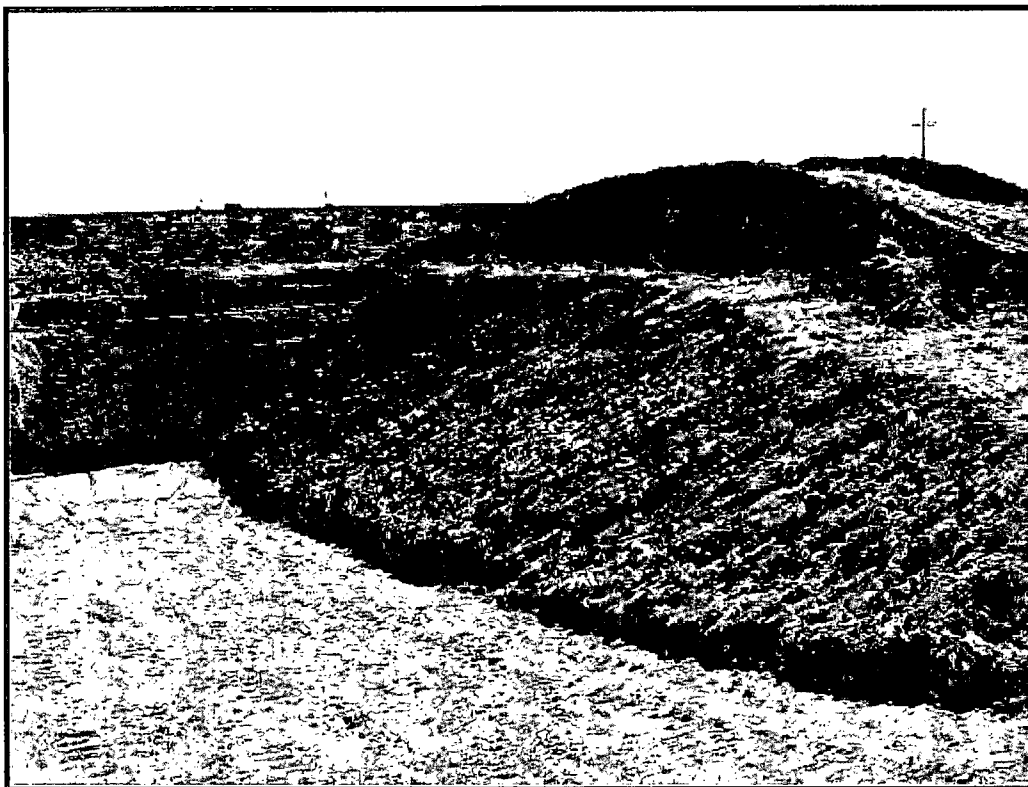

Excavated ramp area with slope facing northeast

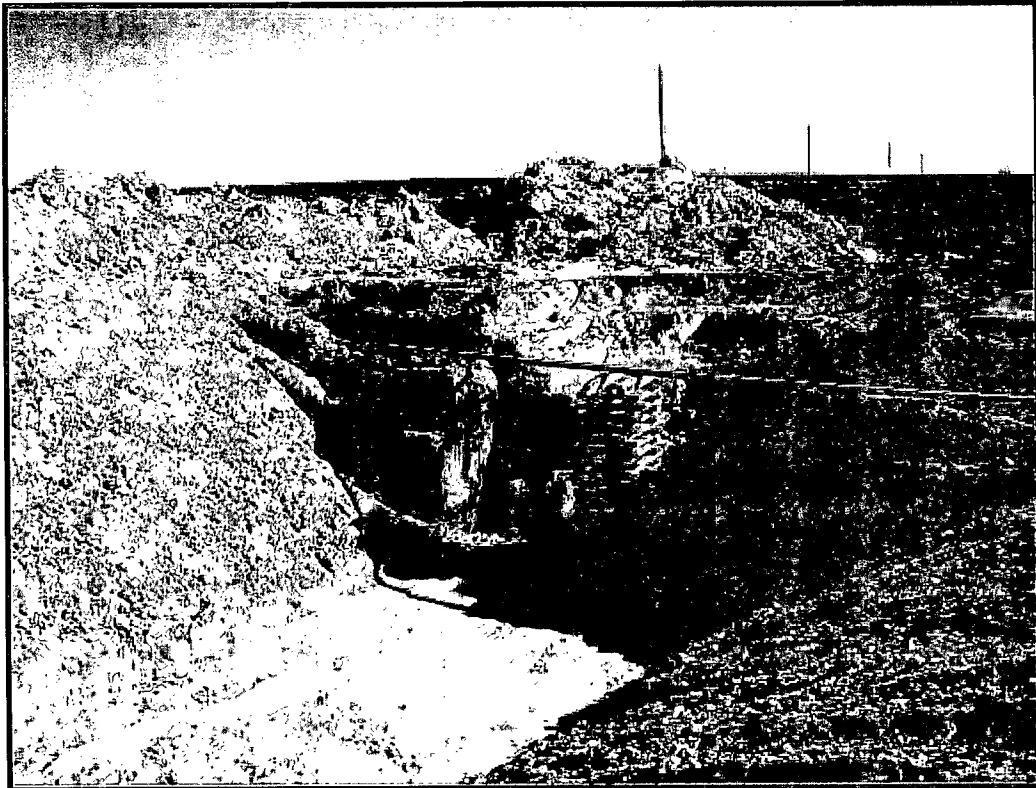

Excavated bottom facing north



Excavated slope facing north

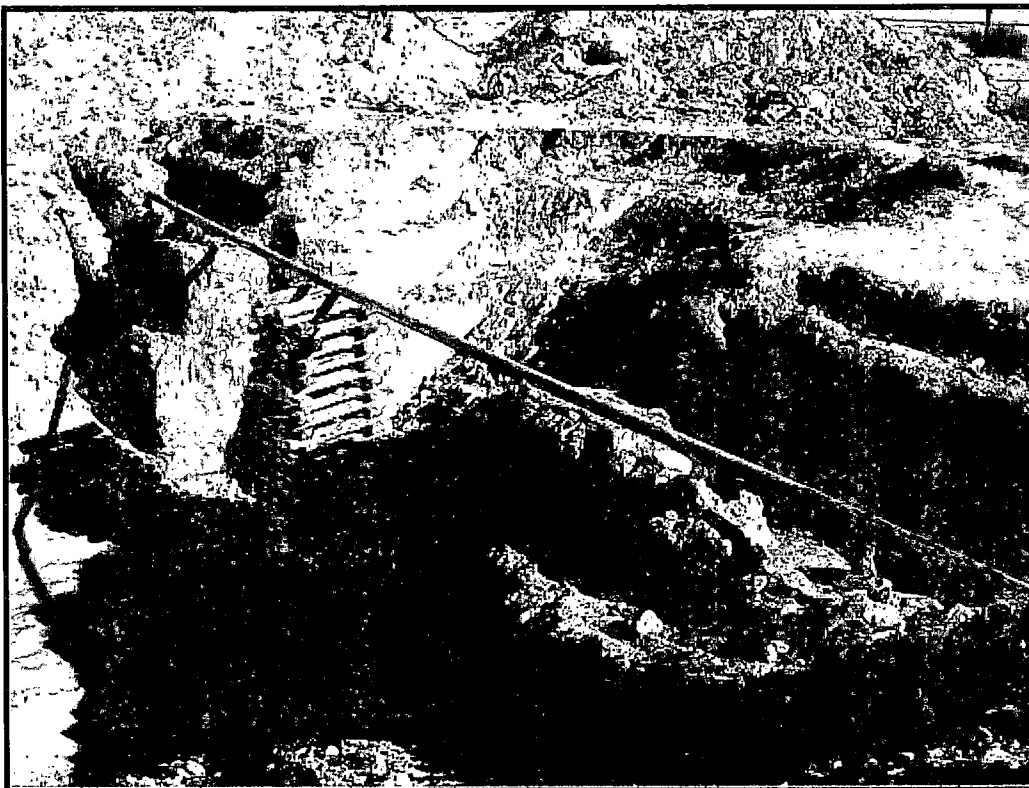

Excavated area facing west

August 7, 2009



BH #1 20'

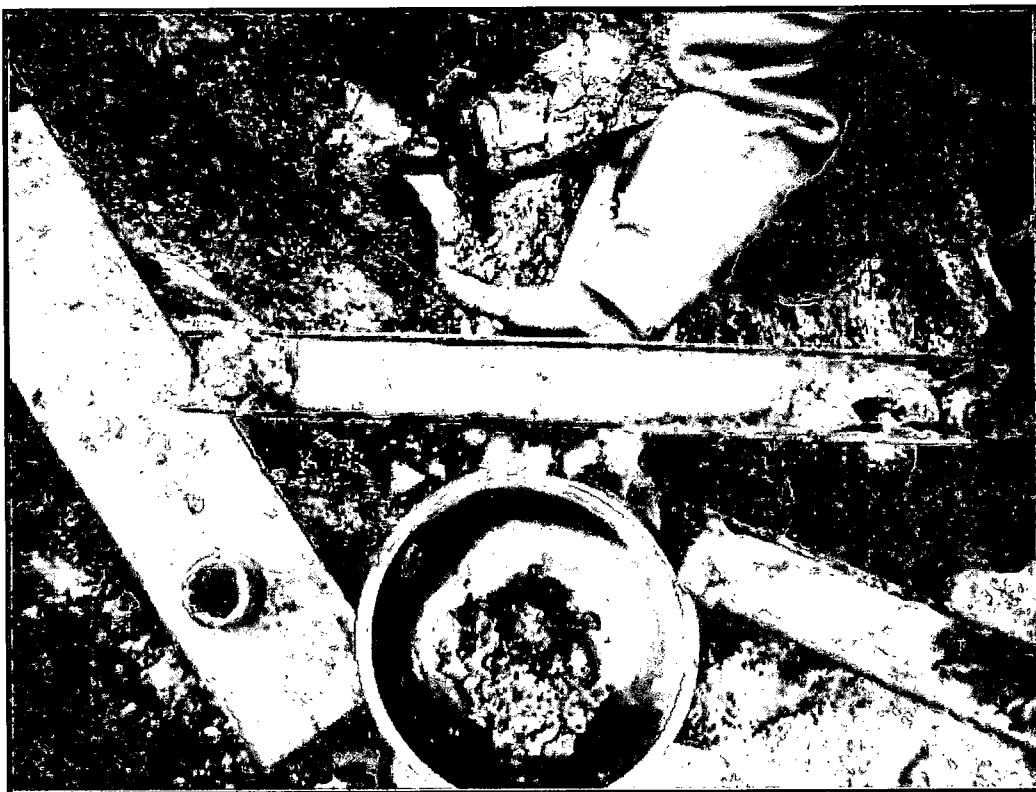

BH #1 25'



BH #1 30'

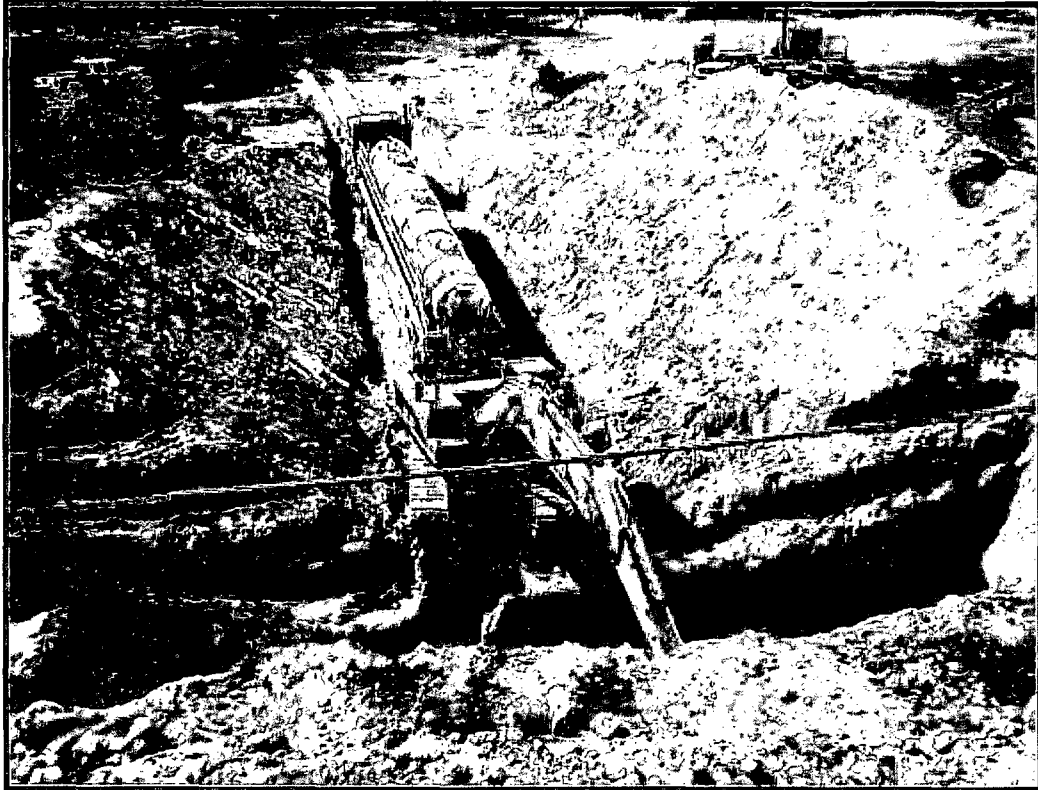

Excavation Facing South

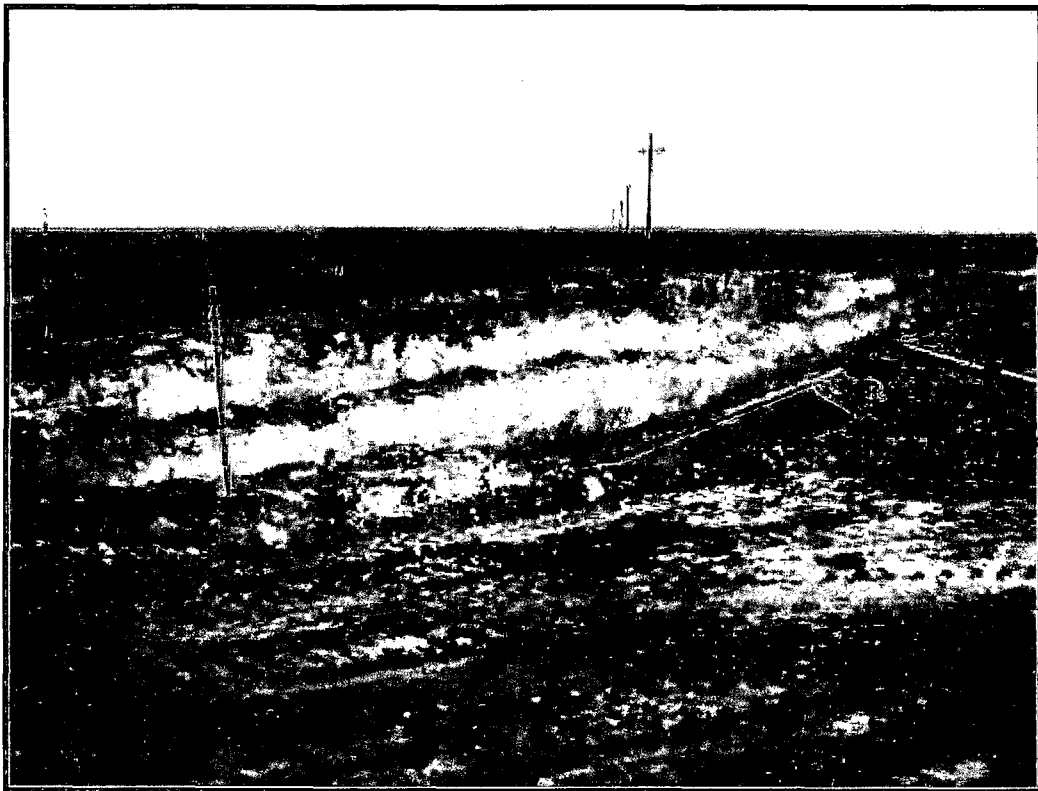

Excavation Facing NE



Excavation Facing East

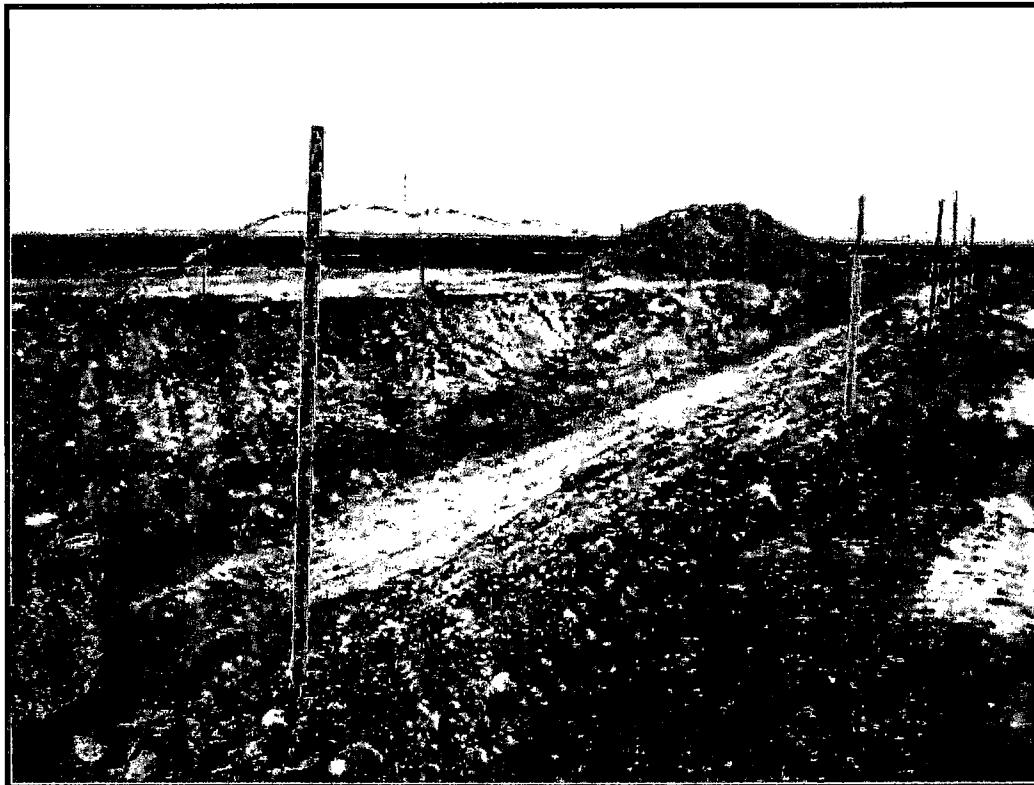

Ramp Facing East



Ramp Facing North

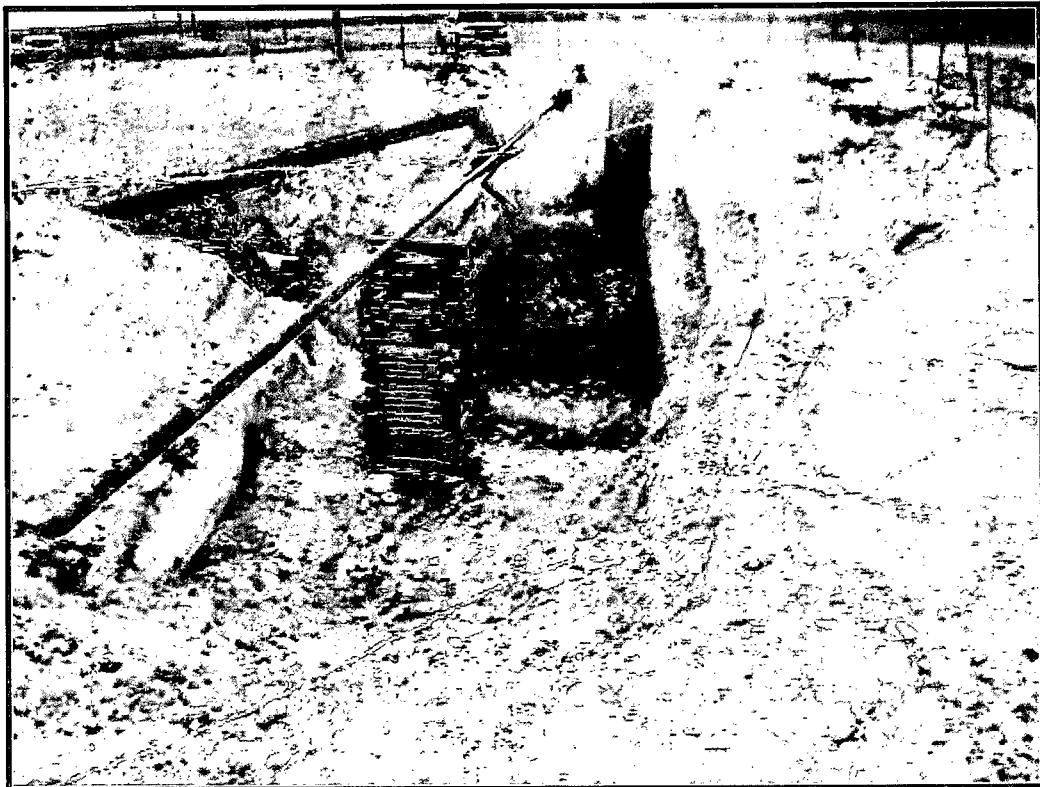

Excavation Facing West



Backfilled Excavation Facing East

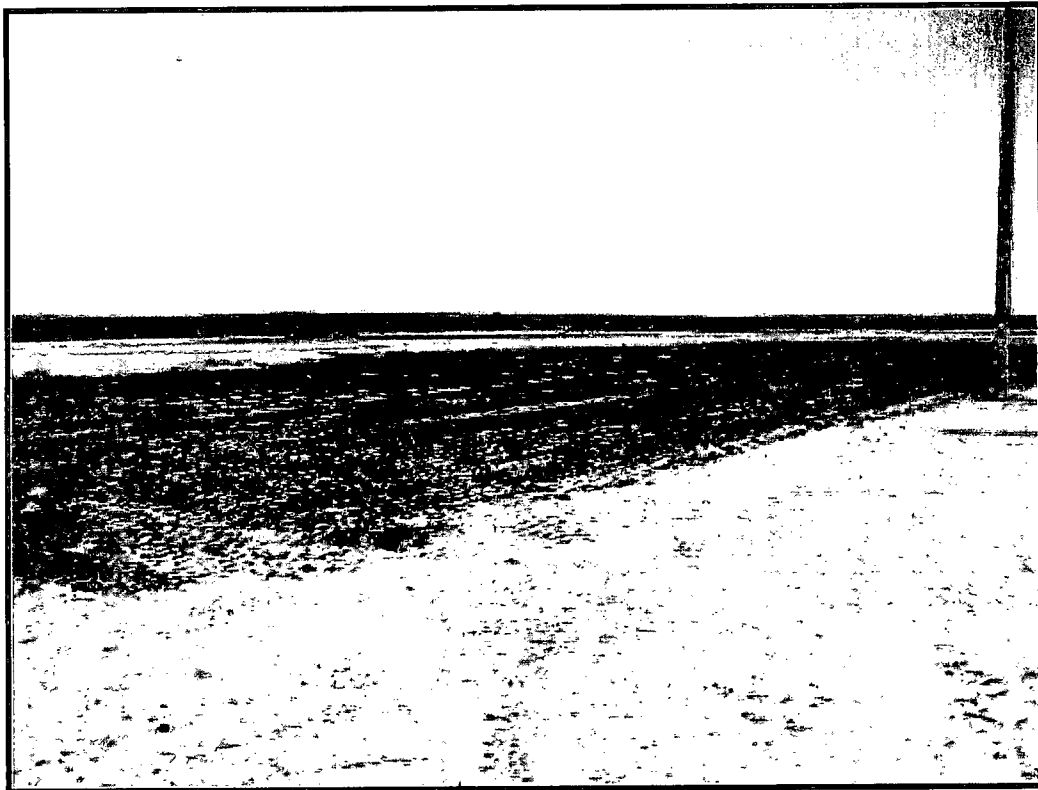

Backfilled Excavation Facing SE



Backfilled Excavation Facing South