

DATE: 9/3/15	SUSPENSE	ENGINEER: WJS	LOGGERS: 9/3/16	IPI: 499	APP NO: PWVJ524738312
--------------	----------	---------------	-----------------	----------	-----------------------

ABOVE THIS LINE FOR DIVISION USE ONLY

NEW MEXICO OIL CONSERVATION DIVISION

- Engineering Bureau -

1220 South St. Francis Drive, Santa Fe, NM 87505



ADMINISTRATIVE APPLICATION CHECKLIST

THIS CHECKLIST IS MANDATORY FOR ALL ADMINISTRATIVE APPLICATIONS FOR EXCEPTIONS TO DIVISION RULES AND REGULATIONS WHICH REQUIRE PROCESSING AT THE DIVISION LEVEL IN SANTA FE

Application Acronyms:

[NSL-Non-Standard Location] [NSP-Non-Standard Proration Unit] [SD-Simultaneous Dedication]
 [DHC-Downhole Commingling] [CTB-Lease Commingling] [PLC-Pool/Lease Commingling]
 [PC-Pool Commingling] [OLS - Off-Lease Storage] [OLM-Off-Lease Measurement]
 [WFX-Waterflood Expansion] [PMX-Pressure Maintenance Expansion]
 [SWD-Salt Water Disposal] [IPI-Injection Pressure Increase]
 [EOR-Qualified Enhanced Oil Recovery Certification] [PPR-Positive Production Response]

[1] TYPE OF APPLICATION - Check Those Which Apply for [A]

- [A] Location - Spacing Unit - Simultaneous Dedication
☐ NSL ☐ NSP ☐ SD

Check One Only for [B] or [C]

- [B] Commingling - Storage - Measurement
☐ DHC ☐ CTB ☐ PLC ☐ PC ☐ OLS ☐ OLM

- [C] Injection - Disposal - Pressure Increase - Enhanced Oil Recovery
☐ WFX ☐ PMX ☐ SWD ☒ IPI ☐ EOR ☐ PPR

- [D] Other: Specify _____

[2] NOTIFICATION REQUIRED TO: - Check Those Which Apply, or Does Not Apply

- [A] ☐ Working, Royalty or Overriding Royalty Interest Owners
 [B] ☐ Offset Operators, Leaseholders or Surface Owner
 [C] ☐ Application is One Which Requires Published Legal Notice
 [D] ☐ Notification and/or Concurrent Approval by BLM or SLO
U.S. Bureau of Land Management - Commissioner of Public Lands, State Land Office
 [E] ☐ For all of the above, Proof of Notification or Publication is Attached, and/or,
 [F] ☐ Waivers are Attached

[3] SUBMIT ACCURATE AND COMPLETE INFORMATION REQUIRED TO PROCESS THE TYPE OF APPLICATION INDICATED ABOVE.

[4] **CERTIFICATION:** I hereby certify that the information submitted with this application for administrative approval is **accurate** and **complete** to the best of my knowledge. I also understand that **no action** will be taken on this application until the required information and notifications are submitted to the Division.

Note: Statement must be completed by an individual with managerial and/or supervisory capacity.

Denise Pinkerton Denise Pinkerton Regulatory Specialist 09/01/2015
 Print or Type Name Signature Title Date
 lea@chevron.com
 e-mail Address

CV#43

2350/0.54

2015 SEP - 3 P 3: 21
 RECEIVED OGD

Submit 1 Copy To Appropriate District
Office
District I - (575) 393-6161
1625 N. French Dr., Hobbs, NM 88240
District II - (575) 748-1283
811 S. First St., Artesia, NM 88210
District III - (505) 334-6178
1000 Rio Brazos Rd., Aztec, NM 87410
District IV - (505) 476-3460
1220 S. St. Francis Dr., Santa Fe, NM
87505

State of New Mexico
Energy, Minerals and Natural Resources

Form C-103
Revised July 18, 2013

OIL CONSERVATION DIVISION
1220 South St. Francis Dr.
Santa Fe, NM 87505

WELL API NO 30-025-25706
5. Indicate Type of Lease STATE <input checked="" type="checkbox"/> FEE <input type="checkbox"/>
6. State Oil & Gas Lease No.
7. Lease Name or Unit Agreement Name CENTRAL VACUUM UNIT
8. Well Number 043
9. OGRID Number 4323
10. Pool name or Wildcat VACUUM; GRAYBURG SAN ANDRES

SUNDRY NOTICES AND REPORTS ON WELLS
(DO NOT USE THIS FORM FOR PROPOSALS TO DRILL OR TO DEEPEN OR PLUG BACK TO A
DIFFERENT RESERVOIR. USE "APPLICATION FOR PERMIT" (FORM C-101) FOR SUCH
PROPOSALS.)

1. Type of Well: Oil Well ☐ Gas Well ☐ Other INJECTOR

2. Name of Operator
CHEVRON U.S.A. INC.

3. Address of Operator
15 SMITH ROAD, MIDLAND, TEXAS 79705

4. Well Location

Unit Letter: A 35 feet from NORTH line and 127 feet from the EAST line

Section 36 Township 17S Range 34E NMPM County LEA

11. Elevation (Show whether DR, RKB, RT, GR, etc.)

12. Check Appropriate Box to Indicate Nature of Notice, Report or Other Data

NOTICE OF INTENTION TO:

PERFORM REMEDIAL WORK ☐ PLUG AND ABANDON ☐
TEMPORARILY ABANDON ☐ CHANGE PLANS ☐
PULL OR ALTER CASING ☐ MULTIPLE COMPL ☐
DOWNHOLE COMMINGLE ☐
CLOSED-LOOP SYSTEM ☐
OTHER:

SUBSEQUENT REPORT OF:

REMEDIAL WORK ☐ ALTERING CASING ☐
COMMENCE DRILLING OPNS. ☐ P AND A ☐
CASING/CEMENT JOB ☐

OTHER: RESULTS OF STEP RATE TEST

13. Describe proposed or completed operations. (Clearly state all pertinent details, and give pertinent dates, including estimated date of starting any proposed work). SEE RULE 19.15.7.14 NMAC. For Multiple Completions: Attach wellbore diagram of proposed completion or recompletion.

PLEASE FIND ATTACHED, RESULTS OF A STEP RATE TEST THAT WAS RUN ON THE SUBJECT WELL.
PLEASE APPROVE HIGHER PRESSURE LIMITS AS THIS TEST INDICATES. (WATER INJECTION ONLY)

EXPECTED RATE, BWPD - 2500
EXPECTED PRESSURE, PSI - 2500

Spud Date:

Rig Release Date:

I hereby certify that the information above is true and complete to the best of my knowledge and belief.

SIGNATURE

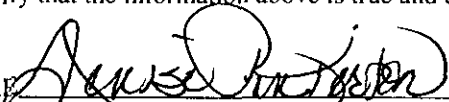

TITLE REGULATORY SPECIALIST

DATE 09/01/2015

Type or print name DENISE PINKERTON
For State Use Only

E-mail address: leakejd@chevron.com

PHONE: 432-687-7375

APPROVED BY:

TITLE

DATE

Conditions of Approval (if any):

CHEVRON

CENTRAL VACUUM UNIT # 43

August 20, 2015

JOB INFORMATION SHEET

Company Information	
Company Name:	CHEVRON
Address:	1500 LOUISIANA STREET HOUSTON, TX 77002
Well Information	
Well Name:	CENTRAL VACUUM UNIT # 43
Field - Pool:	VACUUM
Status:	SHUT-IN
Test Information	
Type of Test:	STEP-RATE TEST
Gauge Depth:	4335'
Production Interval:	4367'-4712'
Production Through:	TUBING
Tubing Pressure:	2575 psi
Casing Pressure:	0 psi
Shut In Time	12:15 AM
Status:	SHUT-IN
Temperature @ Run Depth	91.55 degF
Surface Temperature:	85.04 degF
Comments	
NO FRAC WAS ACHIEVED	

ARCHER WIRELINE

CHEVRON

WELL INFORMATION SHEET

Well:	CENTRAL VACUUM UNIT # 43	Unique Well Identifier:	30-025-25706
Well License:			
Company:	CHEVRON		
Field	VACUUM		

Location:	County:	LEA
Formation:	State:	NM
Purpose:	Country:	USA

Total Depth:	4335'	ID Borehole:	N/A
Packer Depth:	4270'	ID Production Casing:	4"
Depth of whipstock:	N/A	OD Production Tubing:	2.375"
Depth at which casing is landed:	4800'	ID Production Tubing:	2"
Depth at which tubing is landed:	4270'	ID Drill Pipe:	N/A

ARCHER WIRELINE

Gradient Data Report

CHEVRON
CENTRAL VACUUM UNIT # 43

Gradient Data Table

Rate b/d	Pressure psi	Temperature degF	Gradient psi/rate
0.00	3501.09	90.49	0.0000
748.00	3520.70	90.05	0.0262
1080.00	3539.12	86.72	0.0555
1440.00	3559.80	84.63	0.0574
1800.00	3580.98	83.96	0.0588
2203.00	3607.07	83.84	0.0647
2548.00	3634.59	84.02	0.0798
2880.00	3662.66	84.17	0.0845

ARCHER WIRELINE

CVU # 43

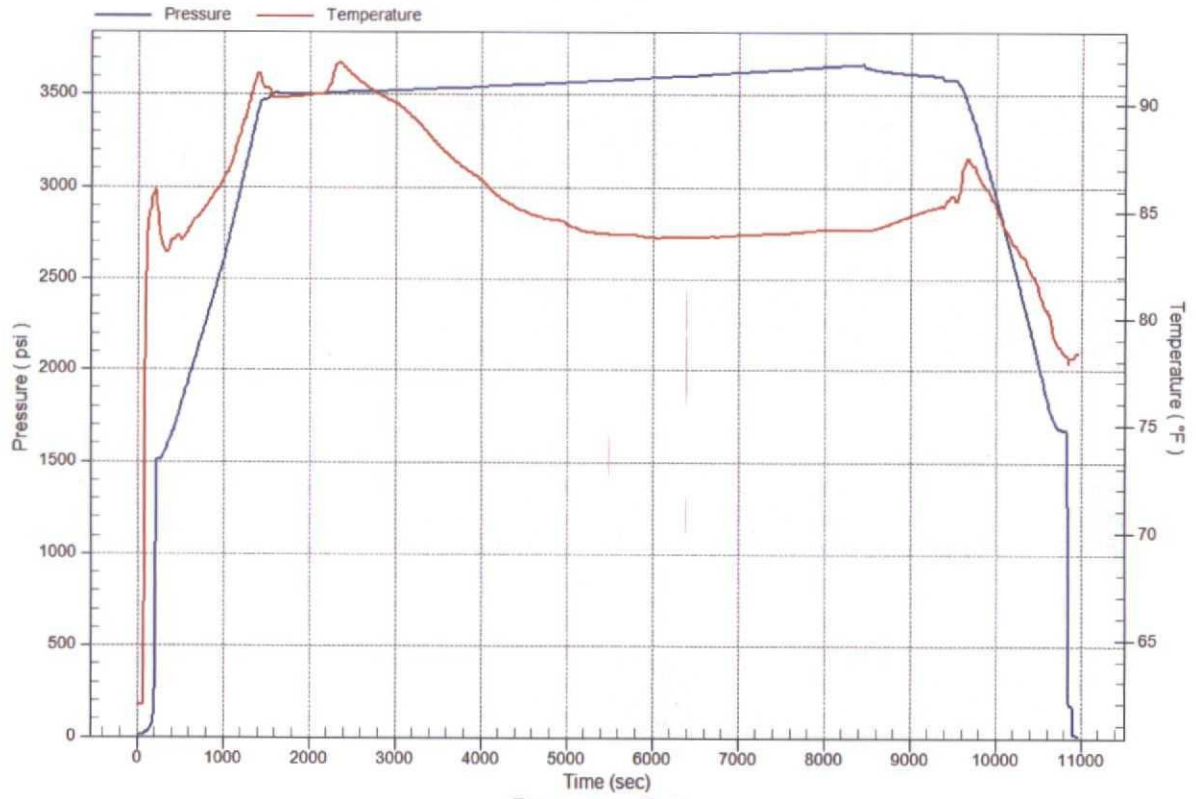

Pressure vs. Rate

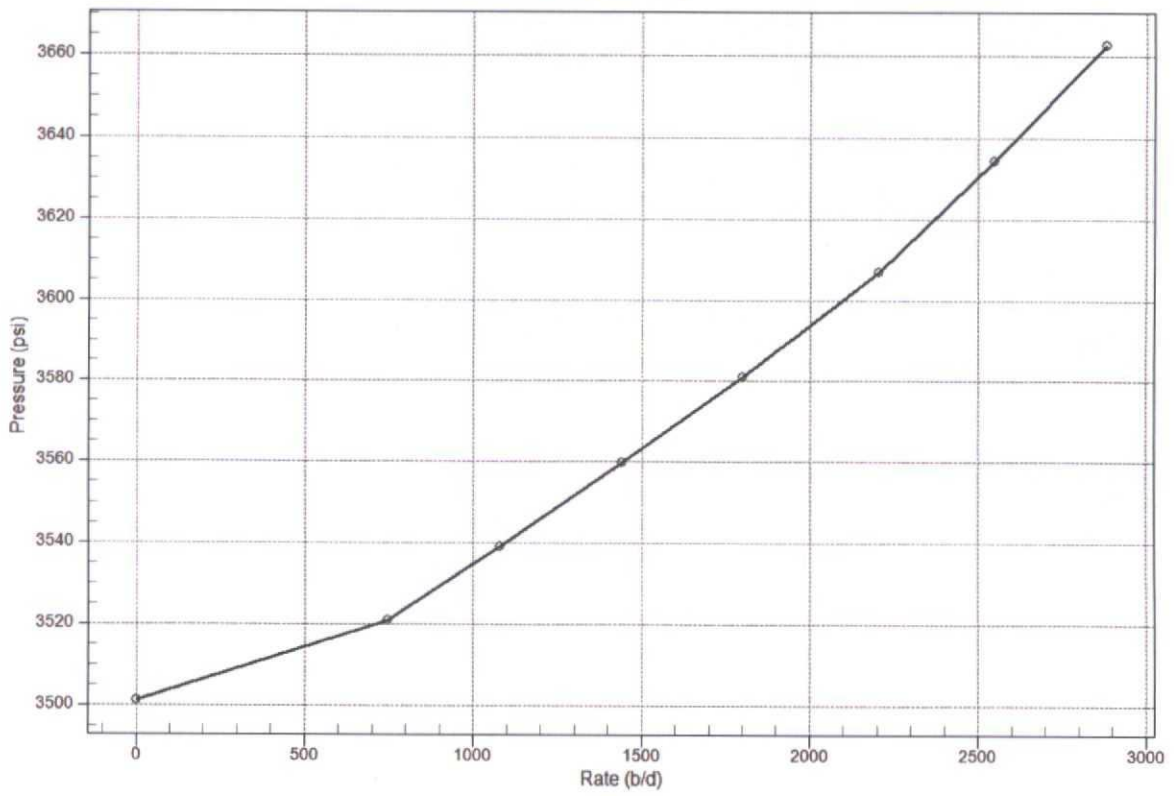

Temperature vs. Rate

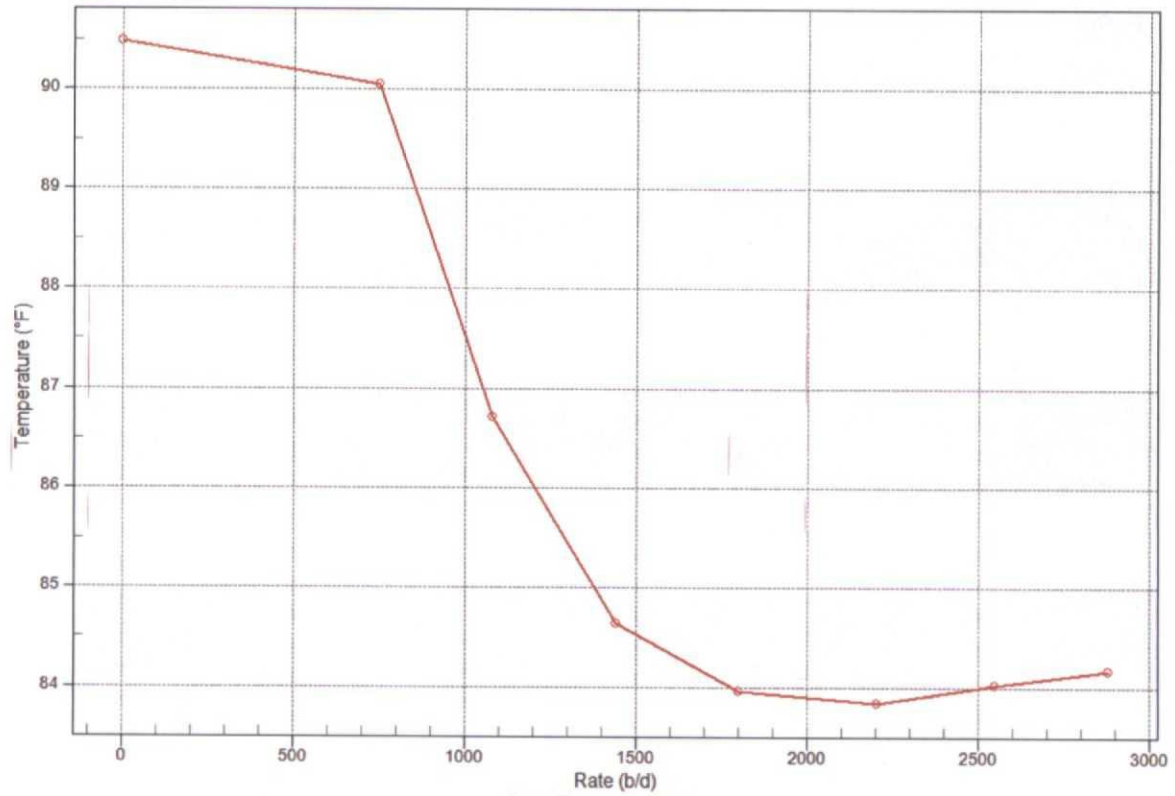

Pres/Temp vs Rate

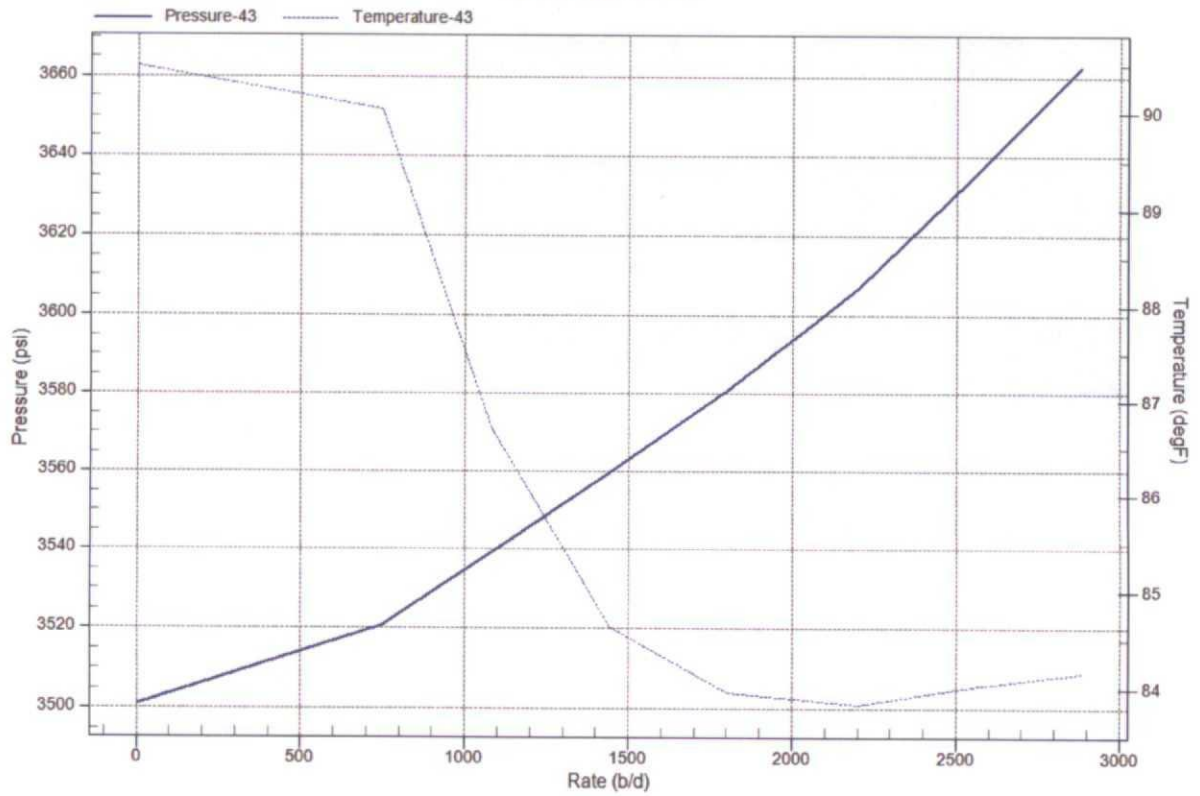

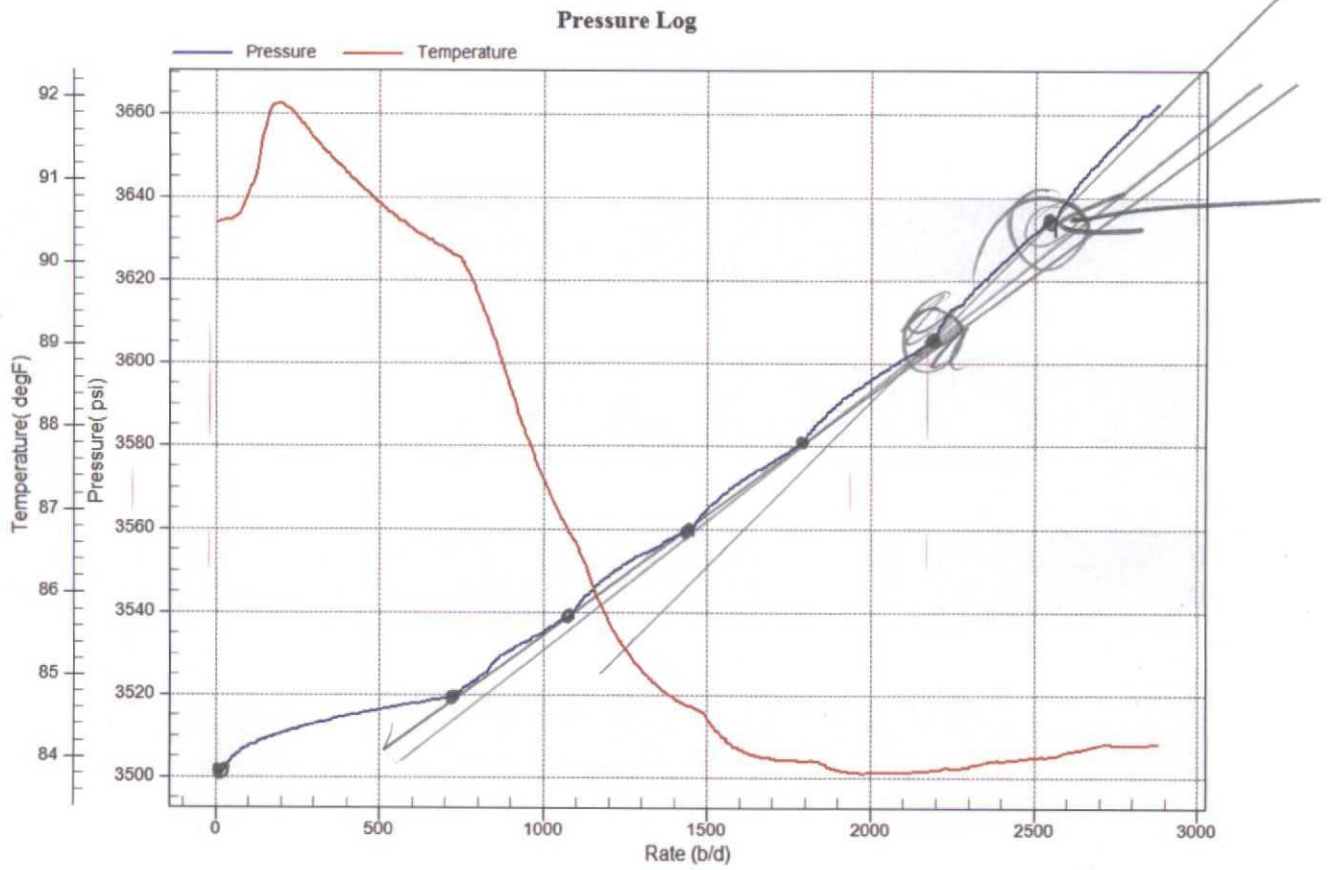

15 minutes
355 BPD AVE

Archer

STEP RATE TEST

748
332
360
360
403
345
332

(355A/E)

RATE B/D	Date	Time	BH PRESS	SURF. PRESS	Comments
0	8/20/2015	8:40 AM	3501	1475	
748	8/20/2015	8:55 AM	3520	1675	
1080	8/20/2015	9:10 AM	3539	1775	
1440	8/20/2015	9:25 AM	3559	1880	
1800	8/20/2015	9:40 AM	3580	2020	
2203	8/20/2015	9:55 AM	3607	2150	
2548	8/20/2015	10:10 AM	3634	2350	0.54
2880	8/20/2015	10:25 AM	3662	2550	
5 MIN. FALLOFF	8/20/2015	10:30 AM	3627	1750	
10 MIN. FALLOFF	8/20/2015	10:35 AM	3612	1725	
15 MIN. FALLOFF	8/20/2015	10:40 AM	3602	1700	
Company:	CHEVRON USA			Recorded By:	T. STANCZAK
Well:	CVU # 43			Witnessed By:	
Field:	VACUUM			Truck Number:	104
County:	LEA			District:	LEVELLAND
State:	NM			Tool Number:	
Injector:	WATER			Test Type:	STEP RATE TESTS
Tubing Size:	2.375"			NO FRAC WAS ACHIEVED	
Seat Nipple Depth:	N/A				
Shut-In Time:	10:25 AM				
Open Hole:					
Perforations:	4367'-4712'				
Plug Back Depth	N/A				

RATE VS. PRESSURE

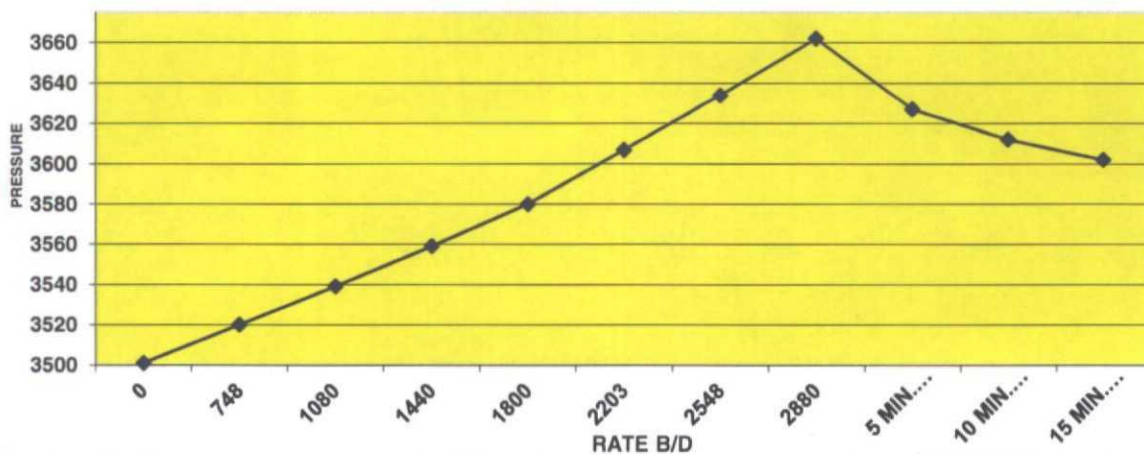

$$X.6 = 2620$$