

DATE IN 10-27-05	SUSPENSE 11-16-05	ENGINEER MS	LOGGED IN MS	TYPE NSP	APP NO. P.M.E.S.O.-529359477
------------------	-------------------	-------------	--------------	----------	------------------------------

ABOVE THIS LINE FOR DIVISION USE ONLY

NEW MEXICO OIL CONSERVATION DIVISION

- Engineering Bureau -

1220 South St. Francis Drive, Santa Fe, NM 87505



ADMINISTRATIVE APPLICATION CHECKLIST

THIS CHECKLIST IS MANDATORY FOR ALL ADMINISTRATIVE APPLICATIONS FOR EXCEPTIONS TO DIVISION RULES AND REGULATIONS WHICH REQUIRE PROCESSING AT THE DIVISION LEVEL IN SANTA FE

Application Acronyms:

[NSL-Non-Standard Location] **[NSP-Non-Standard Proration Unit]** **[SD-Simultaneous Dedication]**
[DHC-Downhole Commingling] **[CTB-Lease Commingling]** **[PLC-Pool/Lease Commingling]**
[PC-Pool Commingling] **[OLS - Off-Lease Storage]** **[OLM-Off-Lease Measurement]**
[WFX-Waterflood Expansion] **[PMX-Pressure Maintenance Expansion]**
[SWD-Salt Water Disposal] **[IPI-Injection Pressure Increase]**
[EOR-Qualified Enhanced Oil Recovery Certification] **[PPR-Positive Production Response]**

[1] TYPE OF APPLICATION - Check Those Which Apply for [A]

- [A] Location - Spacing Unit - Simultaneous Dedication
☒ NSL ☐ NSP ☐ SD

Check One Only for [B] or [C]

- [B] Commingling - Storage - Measurement
☐ DHC ☐ CTB ☐ PLC ☐ PC ☐ OLS ☐ OLM

- [C] Injection - Disposal - Pressure Increase - Enhanced Oil Recovery
☐ WFX ☐ PMX ☐ SWD ☐ IPI ☐ EOR ☐ PPR

- [D] Other: Specify _____

[2] NOTIFICATION REQUIRED TO: - Check Those Which Apply, or Does Not Apply

- [A] ☐ Working, Royalty or Overriding Royalty Interest Owners
 [B] ☒ Offset Operators, Leaseholders or Surface Owner
 [C] ☐ Application is One Which Requires Published Legal Notice
 [D] ☐ Notification and/or Concurrent Approval by BLM or SLO
U.S. Bureau of Land Management - Commissioner of Public Lands, State Land Office
 [E] ☐ For all of the above, Proof of Notification or Publication is Attached, and/or,
 [F] ☐ Waivers are Attached

[3] SUBMIT ACCURATE AND COMPLETE INFORMATION REQUIRED TO PROCESS THE TYPE OF APPLICATION INDICATED ABOVE.

[4] **CERTIFICATION:** I hereby certify that the information submitted with this application for administrative approval is **accurate** and **complete** to the best of my knowledge. I also understand that **no action** will be taken on this application until the required information and notifications are submitted to the Division.

Note: Statement must be completed by an individual with managerial and/or supervisory capacity.

Cherry Hlava	281-366-4081	<u>Cherry Hlava</u>	Regulatory Analyst	10/26/2005
Print or Type Name		Signature	Title	Date
			hlavacl@bp.com	
			e-mail Address	

2005 OCT 27 AM 10 25

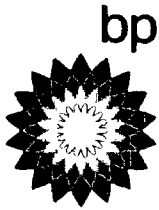

October 26, 2005

Mr. Michael Stogner
New Mexico Oil Conservation Division
1220 South St Francis Drive
Santa Fe, NM 87505

Application for Non-Standard Well Location
Riddle C LS well # 5
SW/4 Section 30-T31N-R09W 2110 FSL & 925' FWL
Basin Fruitland Coal Pool
San Juan County, New Mexico

BP America Production Company respectfully requests an administrative approval for a Non-Standard well location and a Non-Standard gas Proration unit. The Non-Standard 299.10 acre unit is comprised of the W/2 equivalent of irregular governmental Section 31 and the SW/4 equivalent of irregular governmental Section 30. The well is located in the SW/4 of Section 30 T31N R09W 2110' FSL & 925' FWL. (see attached C-102) The spacing unit was previously approved by Division Order No. R- 35 on September 27, 1990.

The non-standard well location is necessitated by topographical conditions with steep terrain and cliffs to the south and east of the staked well location. The non-standard location would insure the conservation of surface and subsurface resources in the area. This location was staked non-standard for the Basin Fruitland Coal formation in order to maintain footage away from the edge of the cliffs to avoid any adverse impact.

To aid in your review attached is a C-102 and a 9 Section well Location plat, indicating the proposed well location and the existing Fruitland Coal wells in the BP operated 299.10 acre unit in the W/2. Also attached is a topographical map.

Your attention to this matter is greatly appreciated. Should you have any questions concerning this application please do not hesitate to call me at 281-366-4081.

Sincerely,

A handwritten signature in cursive script that reads "Cherry Hlava".

Cherry Hlava

cc: Charlie Perrin, Supervisor
NMOCD District III
1000 Rio Brazos Road
Aztec, NM 87410

San Juan South Asset

Cherry Hlava
WL1-19.178
281-366-4081 (direct)
281-366-0700 (FAX)
hlavacl@bp.com

P. O. Box 3092
Houston, Texas 77253-3092
501 Westlake Park Boulevard
Houston, Texas 77079

2005 OCT 27 AM 10 25

Re: Riddle C LS #5
2110' FSL, 925' FWL, Section 30, T31N, R9W, San Juan Country, NM

I hereby certify that the following offset owners/operators have been notified by certified mail of our application for administrative approval for non-standard well location of the above well.

Burlington Resources
Attn: David Valdez
P.O. Box 4289
Farmington, NM 87499-4289

Energen Resources Corporation
2198 Bloomfield Highway
Farmington, NM 87401

ConcoPhillips
Attn: Jane Strickland
600 North Dairy Ashford WL-3
Houston, TX 77079-1175

Koch Exploration Co.
P.O. Box 489
Aztec, NM 87410

Sincerely,

A handwritten signature in cursive script that reads "Cherry Hlava".

Cherry Hlava
BP America
Regulatory Analyst
281-366-4081

District I
PO Box 1980, Hobbs NM 88241-1980
District II
PO Drawer KK, Artesia, NM 87211-0719
District III
1000 Rio Brazos Rd., Aztec, NM 87410
District IV
PO Box 2088, Santa Fe, NM 87504-2088

State of New Mexico
Energy, Minerals & Natural Resources Department

OIL CONSERVATION DIVISION
PO Box 2088
Santa Fe, NM 87504-2088

Form C-102
Revised February 21, 1994
Instructions on back
Submit to Appropriate District Office
State Lease - 4 Copies
Fee Lease - 3 Copies

☐ AMENDED REPORT

WELL LOCATION AND ACREAGE DEDICATION PLAT

SF 078319-A

1 API Number	2 Pool Code 71629	3 Pool Name Basin Fruitland Coal
4 Property Code 976	5 Property Name Riddle C LS	6 Well Number #5
7 OGRID No. 778	8 Operator Name BP AMERICA PRODUCTION COMPANY	9 Elevation 6638

10 Surface Location

UL or Lot No.	Section	Township	Range	Lot Idn	Feet from the	North/South line	Feet from the	East/West line	County
K(Lot 14)	30	31 N	9 W		2110	SOUTH	925	WEST	SAN JUAN

11 Bottom Hole Location If Different From Surface

7 UL or lot no.	Section	Township	Range	Lot Idn	Feet from the	North/South line	Feet from the	East/West line	County
-----------------	---------	----------	-------	---------	---------------	------------------	---------------	----------------	--------

12 Dedicated Acres 299.10	13 Joint or Infill	14 Consolidation Code	15 Order No. R-35
------------------------------	--------------------	-----------------------	----------------------

NO ALLOWABLE WILL BE ASSIGNED TO THIS COMPLETION UNTIL ALL INTERESTS HAVE BEEN CONSOLIDATED
OR A NON-STANDARD UNIT HAS BEEN APPROVED BY THE DIVISION

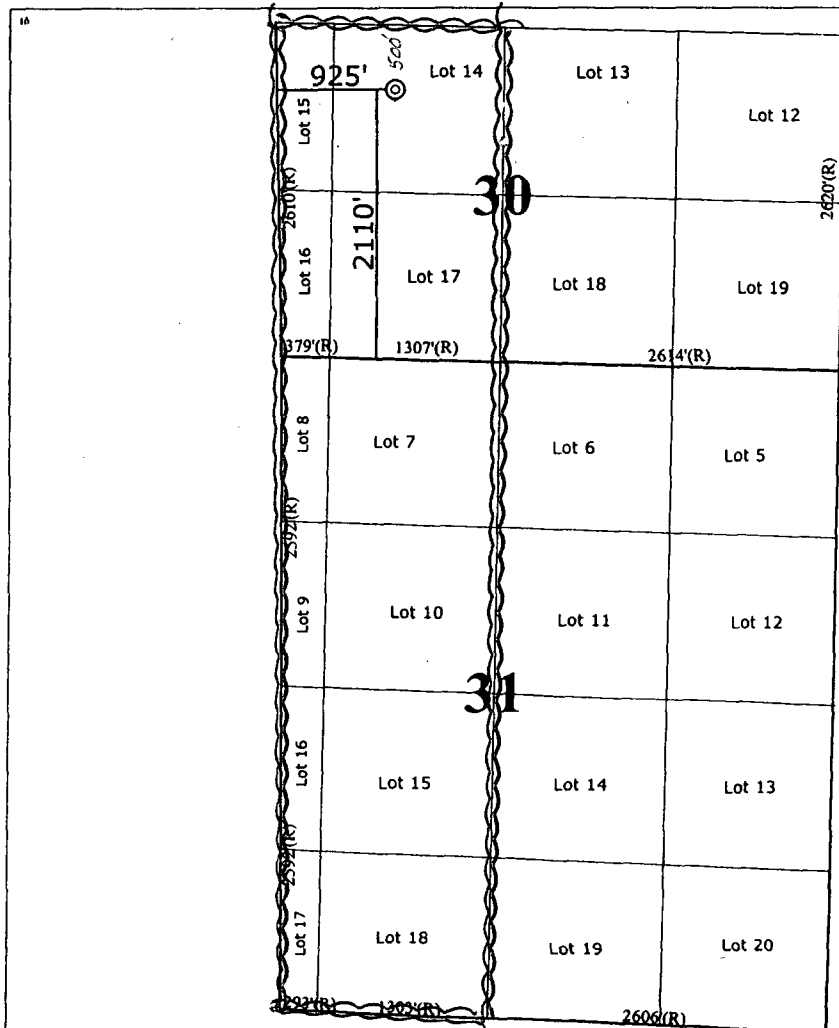

17 OPERATOR CERTIFICATION

I hereby certify that the information contained herein is true and complete to the best of my knowledge and belief.

Signature
Cherry Hlava
Printed Name
Cherry Hlava
Title
Regulatory Analyst
Date
9-6-05

18 SURVEYOR CERTIFICATION

I hereby certify that the well location shown on this plat was plotted from field notes of actual surveys made by me or under my supervision, and that the same is true and correct to the best of my belief.

Date of Survey
August 11, 2005
Signature and Seal of Professional Surveyor

GARY D. VANN
NEW MEXICO
REGISTERED PROFESSIONAL LAND SURVEYOR
7016
Certificate Number

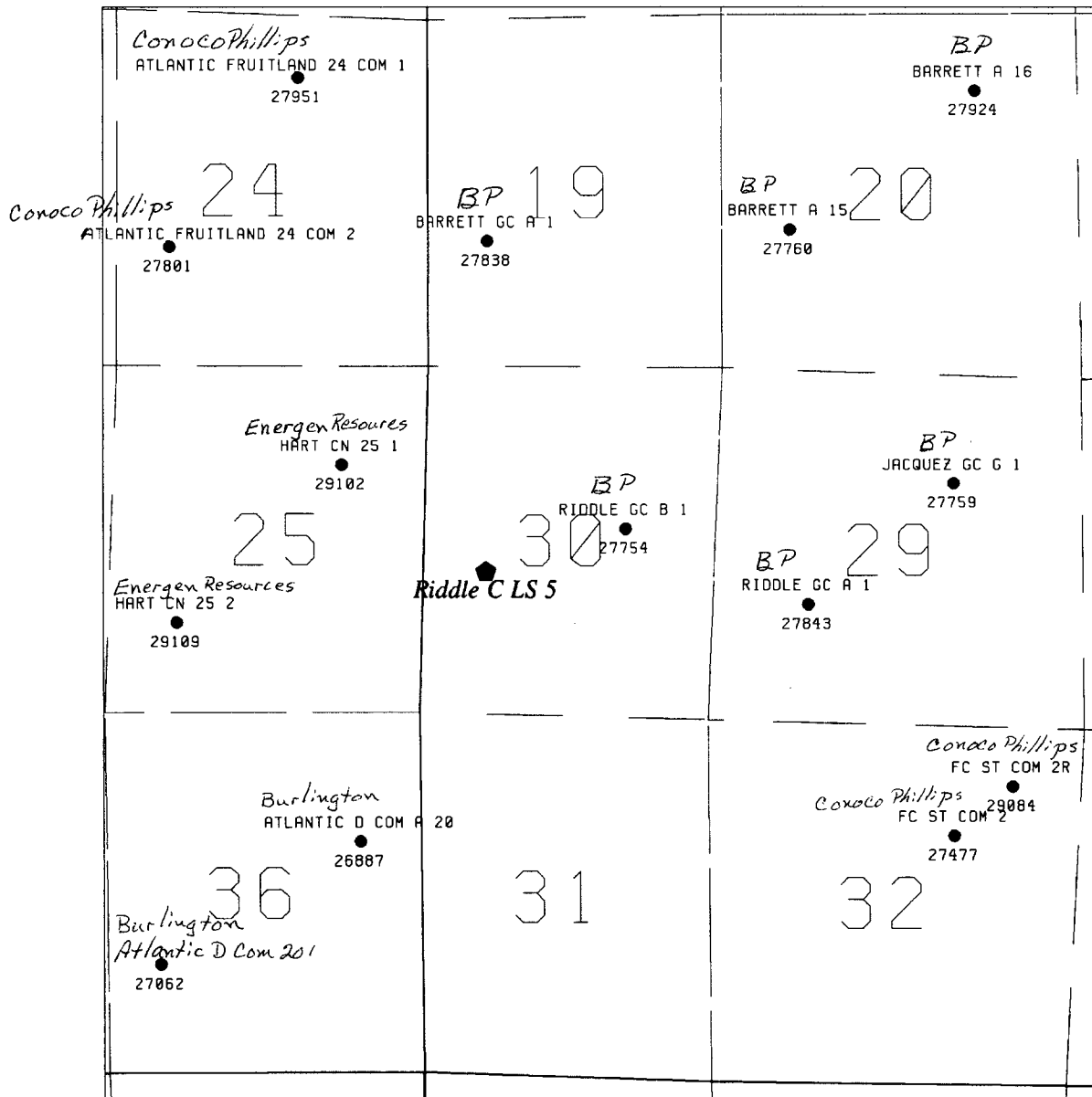

BP America Production Co.
Houston, TX

T31N R9W Sec. 30
Fruitland Coal Wells
Proposed - Riddle C LS 5

SCALE	DRAWN BY M. J. RITZ	DATE 6-SEP-2005
DRAWING		

Lat: 36.8681°
Long: 107.8244°

Lat: 36°52'05"
Long: 107°49'28"

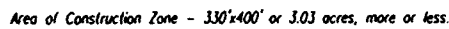

SCALE: 1"=60'-HORIZ.
1"=40'-VERT.

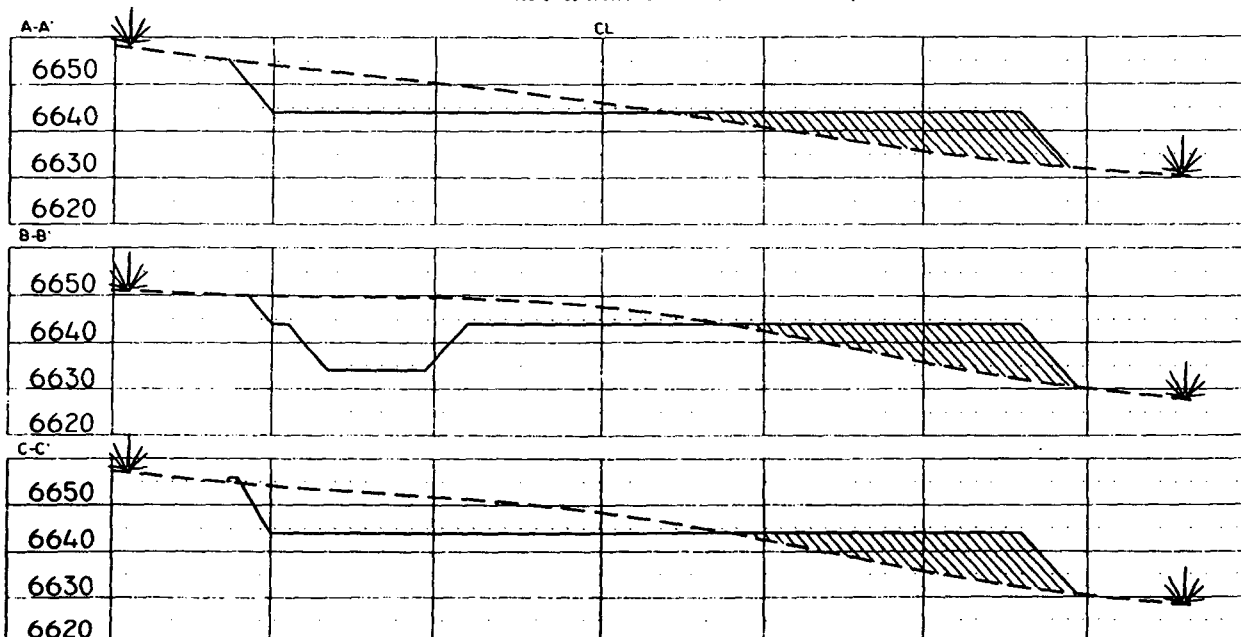

NOTE: Contractor should call One-Call for location of any marked or unmarked buried pipelines or cables on well pad and/or access road at least two (2) working days prior to construction.

Cuts and fills shown are approximate - final finished elevation is to be adjusted so earthwork will balance. Corner stakes are approximate and do not include additional areas needed for sidewalks and drainages. Final Pad Dimensions are to be verified by Contractor.

VANN SURVEYS
P. O. Box 1306
Farmington, NM