

POOL Washington Ranch-Morrow Gas

RANGE *24 East*

NMPM

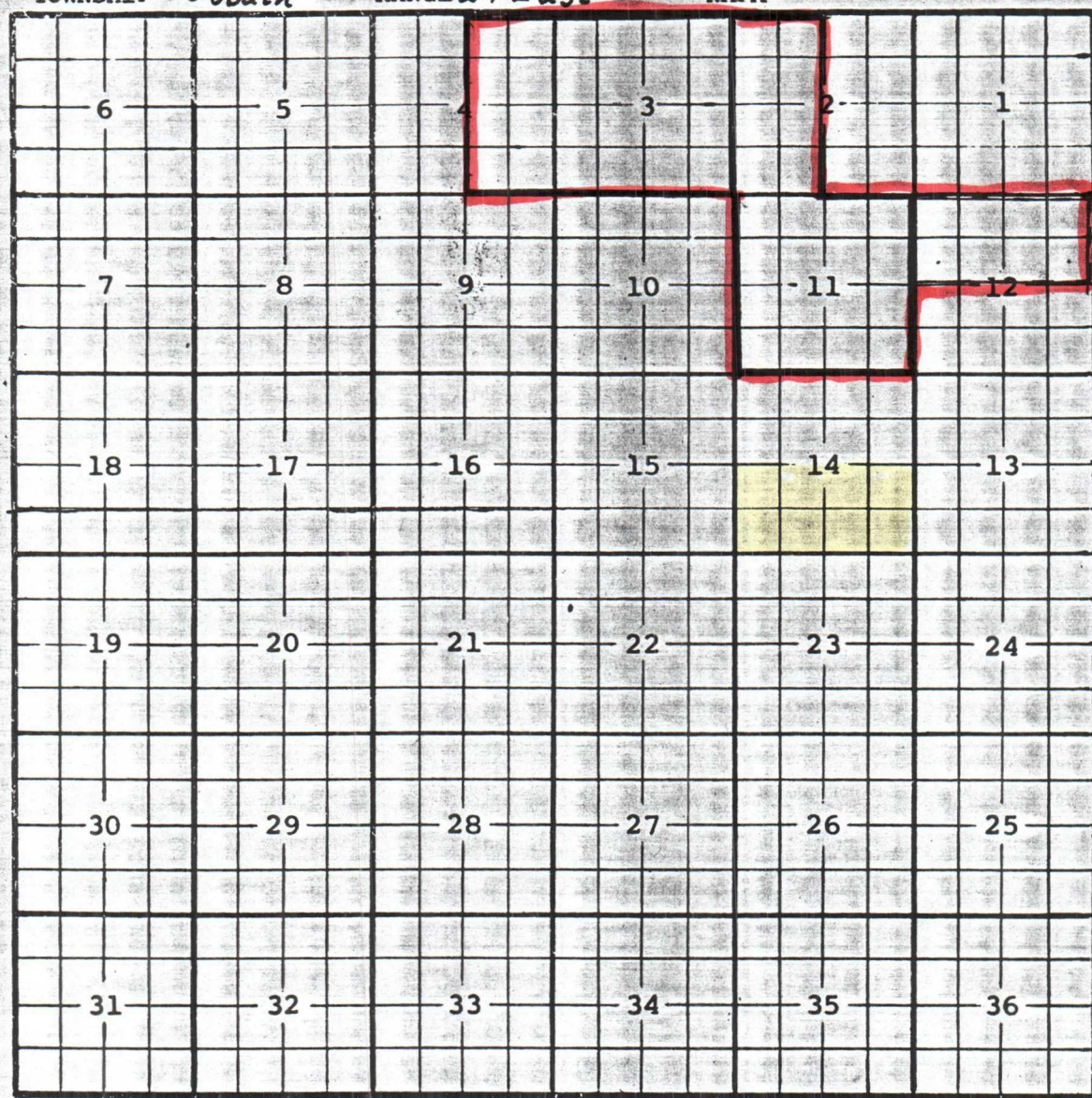

Ext: All Sec. 3; $\frac{E}{2}$ Sec. 4 (R-43779-1-72) - $\frac{W}{2}$ Sec. 2; All Sec. 11 (R-443712-1-72)

Ext: N/2 Sec 12 (R-4782, 6-1-74)

UNITED STATES
DEPARTMENT OF THE INTERIOR
BUREAU OF LAND MANAGEMENT

N.M. Oil Cons. Division
811 S. 1st Street
Artesia, NM 88210-2834

FORM APPROVED
Budget Bureau No. 1004-0135
Expires: March 31, 1993

5. Lease Designation and Serial No.
NM-100316

6. If Indian, Allottee or Tribe Name

7. If Unit or CA, Agreement Designation

8. Well Name and No.
PRIMERO WHITE 14 FED #1

9. API Well No.
30-015-30657

10. Field and Pool, or Exploratory Area
WASHINGTON RANCH, MORROW, SOUTH

11. County or Parish, State

EDDY, NM

SUNDRY NOTICES AND REPORTS ON WELLS

Do not use this form for proposals to drill or to deepen or reentry to a different reservoir.
Use "APPLICATION FOR PERMIT-" for such proposals

SUBMIT IN TRIPLICATE

1. Type of Well

☐ Oil Well ☒ Gas Well ☐ Other

2. Name of Operator

MARBOB ENERGY CORPORATION

3. Address and Telephone No.

P.O. BOX 227, ARTESIA, NM 88210 505-748-3303

4. Location of Well (Footage, Sec., T., R., M., or Survey Description)

1717 FSL 1754 FWL, SEC. 14-T26S-R24E UNIT K

12. CHECK APPROPRIATE BOX(s) TO INDICATE NATURE OF NOTICE, REPORT, OR OTHER DATA

TYPE OF SUBMISSION

- ☐ Notice of Intent
☒ Subsequent Report
☐ Final Abandonment Notice

TYPE OF ACTION

- ☐ Abandonment
☐ Recompletion
☐ Plugging Back
☐ Casing Repair
☐ Altering Casing
☒ Other SPUD, CMT CSG

- ☐ Change of Plans
☐ New Construction
☐ Non-Routine Fracturing
☐ Water Shut-Off
☐ Conversion to Injection
☐ Dispose Water

(Note: Report results of multiple completion on Well Completion or Recompletion Report and Log form.)

13. Describe Proposed or Completed Operations (Clearly state all pertinent details, and give pertinent dates, including estimated date of starting any proposed work. If well is directionally drilled, give subsurface locations and measured and true vertical depths for all markers and zones pertinent to this work.)

SPUD WELL @ 4:00 A.M. 6/21/99, DRLD 12 1/4" HOLE TO 835', RAN 20 JTS 8 5/8" 24# J-55 CSG TO 825', CMTD W/225 SX HALL LITE & 200 SX CLASS C, PLUG DOWN @ 2:15 P.M. 6/22/99, CIRC 84 SX TO SURF. WOC 18 HRS, TSTD CSG TO 1000' FOR 20 MINUTES - HELD OK.

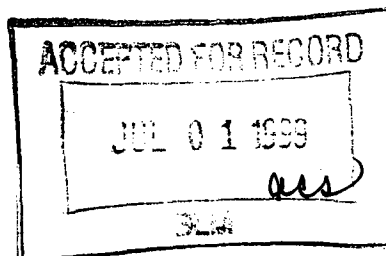

14. I hereby certify that the foregoing is true and correct

Signed Robin Cockerum

Title PRODUCTION ANALYST

Date 06/23/99

(This space for Federal or State office use)

Approved by

Conditions of approval, if any:

Title

Date

UNITED STATES
DEPARTMENT OF THE INTERIOR
BUREAU OF LAND MANAGEMENT

N. M. Oil Corp. CONTACT RECEIVING
OFFICE FOR MINERAL
811 S. 1ST ST. OFFICE OF COPIES REQUIRED
ARTESIA, NM 88210 (Other instructions on
reverse side)

30-015-30657
BLM Roswell District
Modified Form No.
NM60-3160-2

APPLICATION FOR PERMIT TO DRILL, DEEPEN, OR PLUG BACK

1a. TYPE OF WORK

DRILL ☒

DEEPEN ☐

PLUG BACK ☐

b. TYPE OF WELL

OIL
WELL ☐

GAS
WELL ☒

OTHER

SINGLE
ZONE ☐

MULTIPLE
ZONE ☐

2. NAME OF OPERATOR

Marbob Energy Corporation

14049

3a. Area Code & Phone No.

505-748-3303

3. ADDRESS OF OPERATOR

P. O. BOX 227 Artesia, NM 88210

4. LOCATION OF WELL (Report location clearly and in accordance with any State requirements.)*

At surface

1717 FSL 1754 FWL

At proposed prod. zone

SAME

Washington Ranch; Morrow, South
Unit K Lot 5 96913

14. DISTANCE IN MILES AND DIRECTION FROM NEAREST TOWN OR POST OFFICE*

FROM WHITE CITY, PROCEED SOUTH ON US 82 APPROX 11 MILES

15. DISTANCE FROM PROPOSED*

LOCATION TO NEAREST

PROPERTY OR LEASE LINE, FT.

(Also to nearest drlg. unit line, if any)

1717'

16. NO. OF ACRES IN LEASE

2518.3

17. NO. OF ACRES ASSIGNED

320

18. DISTANCE FROM PROPOSED LOCATION*

TO NEAREST WELL, DRILLING, COMPLETED,
OR APPLIED FOR, ON THIS LEASE, FT.

19. PROPOSED DEPTH

8000'

20. ROTARY OR CABLE TOOLS

ROTARY

21. ELEVATIONS (Show whether DF, RT, GR, etc.)

3872' GR

ARTESIA CONTROLLED WATER BASIN

22. APPROX. DATE WORK WILL START*

MARCH 9, 1999

23.

PROPOSED CASING AND CEMENTING PROGRAM

HOLE SIZE	CASING SIZE	WEIGHT/FOOT	GRADE	THREAD TYPE	SETTING DEPTH	QUANTITY OF CEMENT
12 1/4"	8 5/8"	24#	J-55	LTC	835'	350 SX, CIRC
7 7/8"	5 1/2"	17#	J-55	LTC	8000'	325 SX, CIRC OR
						SUFFICIENT TO COV
						200' ABOVE ALL
						KNOWN OIL & GAS
						HORIZONS

PAY ZONE WILL BE SELECTIVELY PERFORATED AND STIMULATED AS
NEEDED FOR OPTIMUM PRODUCTION.

ATTACHED ARE: 1. ACREAGE DEDICATION PLAT
2. SUPPLEMENTAL DRILLING DATA
3. SURFACE USE PLAN

APPROVAL SUBJECT TO
GENERAL REQUIREMENTS AND
SPECIAL STIPULATIONS
ATTACHED

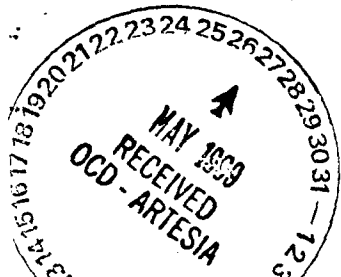

24. ABOVE SPACE DESCRIBE PROPOSED PROGRAM: If proposal is to deepen or plug back, give data on present productive zone and proposed new productive zone. If proposal is to drill or deepen directionally, give pertinent data on subsurface locations and measured and true vertical depths. Give blowout prevention program, if any.

SIGNED

Robin Cockrum

TITLE

Production Clerk

DATE

2/9/99

(This space for Federal or State office use)

PERMIT NO.

/s/ Richard W. Melton

Acting

APPROVAL DATE

APPROVED BY

TITLE

Assistant Field Office Manager,
Lands and Minerals

DATE

MAY 25 1999

CONDITIONS OF APPROVAL, IF ANY:

*See Instructions On Reverse Side

DISTRICT I

P.O. Box 1980, Hobbs, NM 88241-1980

DISTRICT II

P.O. Drawer DD, Artesia, NM 88211-0719

DISTRICT III

1000 Rio Brazos Rd., Aztec, NM 87410

DISTRICT IV

P.O. BOX 2088, SANTA FE, N.M. 87504-2088

State of New Mexico

Energy, Minerals and Natural Resources Department

Form C-102

Revised February 10, 1994

Submit to Appropriate District Office

State Lease - 4 Copies

Fee Lease - 3 Copies

OIL CONSERVATION DIVISION

P.O. Box 2088

Santa Fe, New Mexico 87504-2088

FEB 09 1999

☐ AMENDED REPORT

WELL LOCATION AND ACREAGE DEDICATION PLAT

API Number	Pool Code	Pool Name WILDCAT
Property Code	Property Name PRIMERO WHITE 14 FEDERAL	Well Number 1
OGRID No. 14049	Operator Name MARBOB ENERGY CORPORATION	Elevation 3872

Surface Location

UL or lot No. K	Section 14	Township 26 S	Range 24 E	Lot Idn	Feet from the 1717	North/South line SOUTH	Feet from the 1754	East/West line WEST	County EDDY
--------------------	---------------	------------------	---------------	---------	-----------------------	---------------------------	-----------------------	------------------------	----------------

Bottom Hole Location If Different From Surface

UL or lot No.	Section	Township	Range	Lot Idn	Feet from the	North/South line	Feet from the	East/West line	County
Dedicated Acres 320	Joint or Infill	Consolidation Code	Order No.						

NO ALLOWABLE WILL BE ASSIGNED TO THIS COMPLETION UNTIL ALL INTERESTS HAVE BEEN CONSOLIDATED
OR A NON-STANDARD UNIT HAS BEEN APPROVED BY THE DIVISION

	OPERATOR CERTIFICATION I hereby certify the the information contained herein is true and complete to the best of my knowledge and belief. Signature ROBIN COCKRUM Printed Name PRODUCTION ANALYST Title 2/9/99 Date	
	SURVEYOR CERTIFICATION I hereby certify that the well location shown on this plat was plotted from field notes of actual surveys made by me or under my supervision, and that the same is true and correct to the best of my belief. FEBRUARY 3, 1999 Date Surveyed Signature of Professional Surveyor Certificate No. RONALD J. EDSON 3239 CARMELITA 12641 McDONALD 12185	

BLOW OUT PREVENTER AND CHOKE MANIFOLD

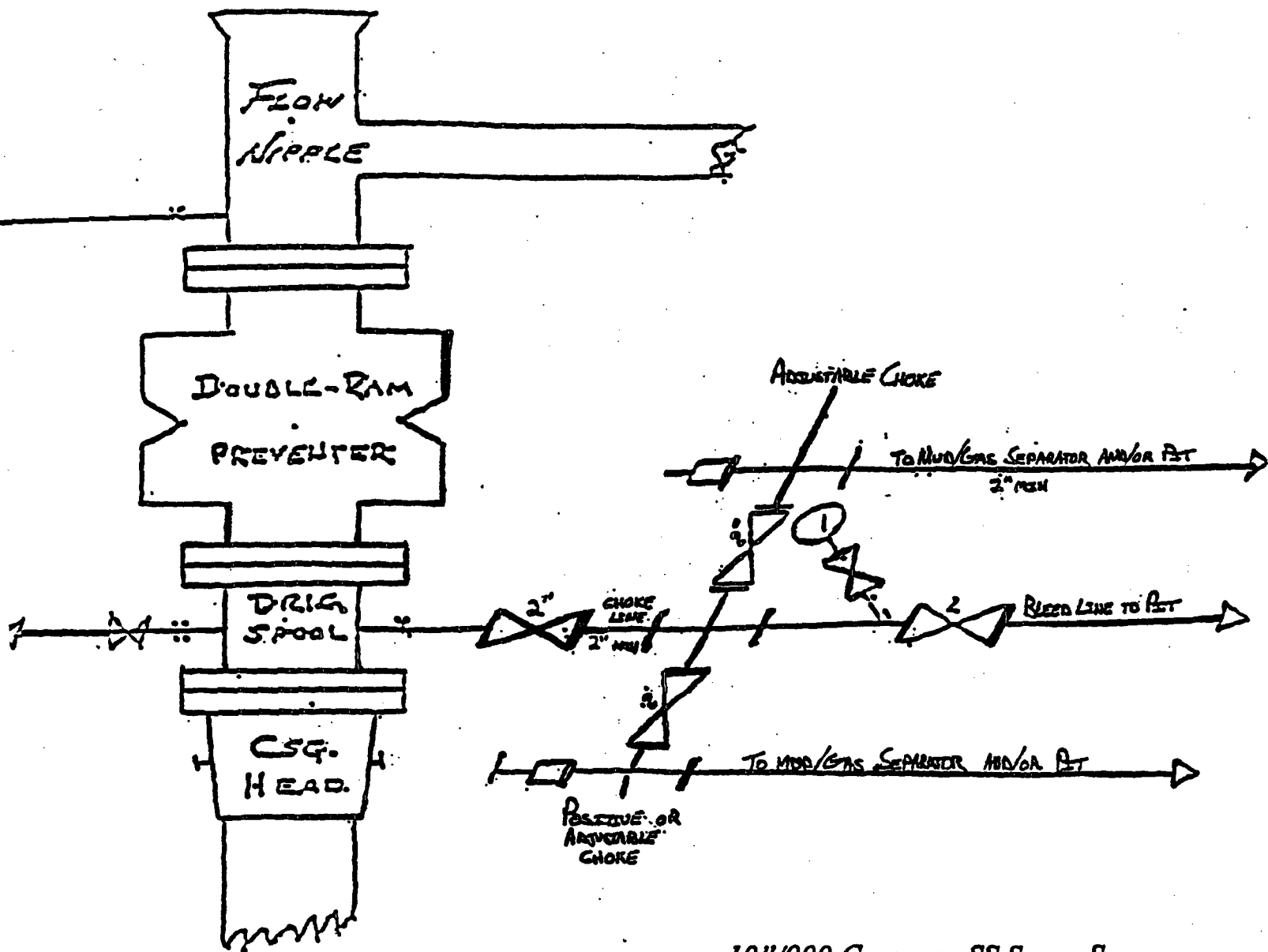

10"/900 Cameron SS Space Saver
3000# Working Pressure
3000# Working Pressure Choke Manifold

Primero White 14 Federal # 1
1717' FSL & 1754' FWL
Section 14; T26s--R24e
Eddy County, New Mexico

Exhibit # 1

Attachment to Exhibit #1
NOTES REGARDING THE BLOWOUT PREVENTERS

1. Drilling nipple to be so constructed that it can be removed without use of a welder through rotary table opening, with minimum I.D. equal to preventer bore.
2. Wear ring to be properly installed in head.
3. Blow out preventer and all fittings must be in good condition, 1000 psi W.P. minimum.
4. All fittings to be flanged.
5. Safety valve must be available on rig floor at all times with proper connections, valve to be full bore 1000 psi W.P. minimum.
6. All choke and fill lines to be securely anchored, especially ends of choke lines.
7. Equipment through which bit must pass shall be at least as large as the diameter of the casing being drilled through.
8. Kelly cock on kelly.
9. Extension wrenches and hand wheels to be properly installed.
10. Blow out preventer control to be located as close to driller's position as feasible.
11. Blow out preventer closing equipment to include minimum 40 gallon accumulator, two independent sources of pump power on each closing unit installation, and meet all API specifications.

VICINITY MAP

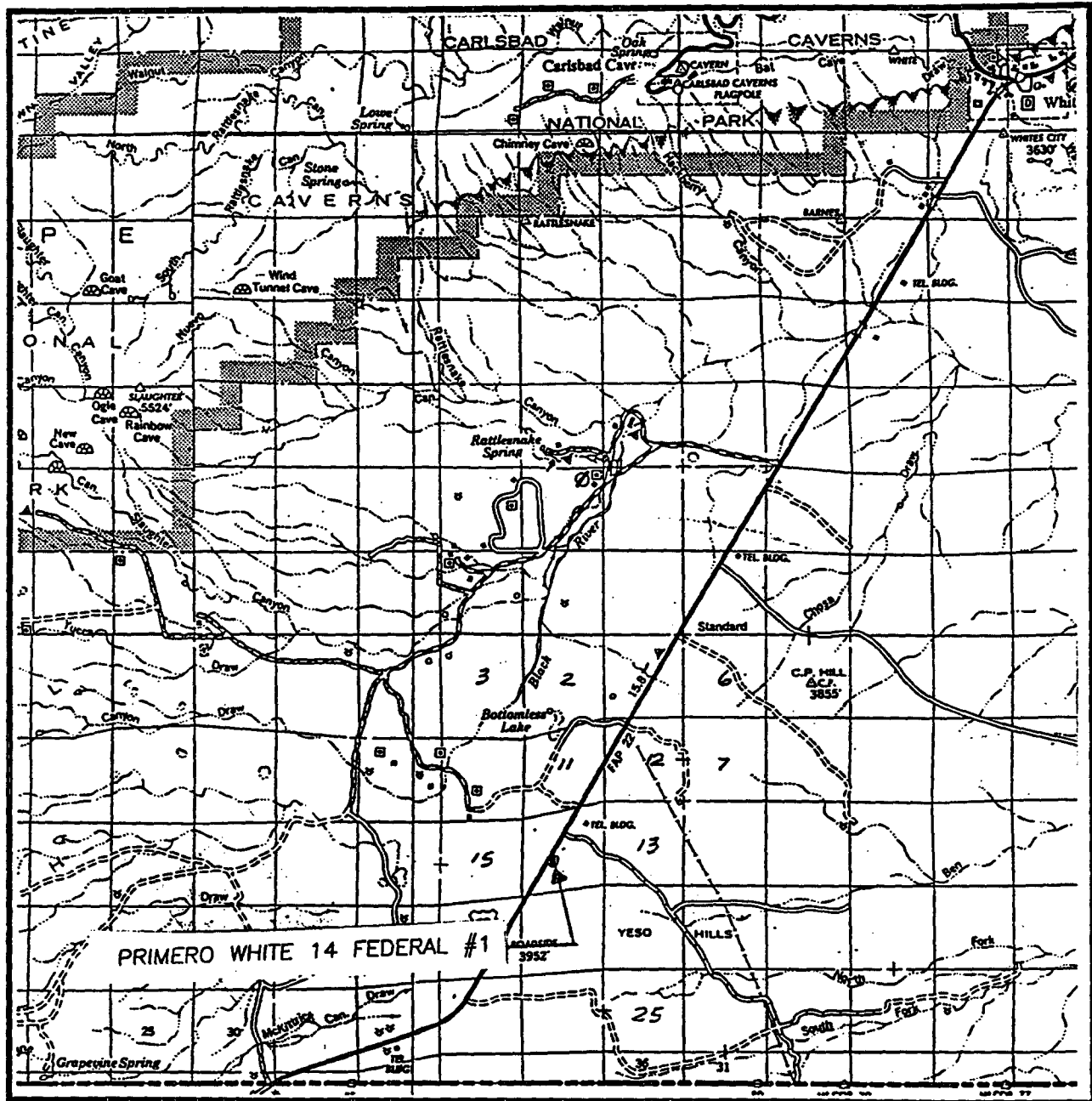

SCALE: 1" = 2 MILES

SEC. 14 TWP. 26-S RGE. 24-E

SURVEY N.M.P.M.

COUNTY EDDY

DESCRIPTION 1717' FSL & 1754' FWL

ELEVATION 3872

OPERATOR MARBOB ENERGY CORPORATION

LEASE PRIMERO WHITE 14 FEDERAL

JOHN WEST ENGINEERING
HOBBS, NEW MEXICO
(505) 393-3117