



2005 NOV 2 PM 12 23

Rev: 11-2-2005  
Sup: 11-22-2005  
NMFSD-532532867

November 1, 2005

**VIA FEDEX OVERNIGHT**

Mr. Michael E. Stogner  
New Mexico Oil Conservation Division  
1220 S St Francis Dr  
Santa Fe NM 87504

Re: Application for Administrative Approval of Unorthodox Location  
XTO Energy Inc.'s Martinez Gas Com F #1F  
2,734' FWL and 530' FSL (LW)  
Section 24, T29N, R10W  
San Juan County, New Mexico  
Dakota and Mesaverde Formations

Dear Mr. Stogner:

XTO Energy Inc. hereby requests administrative approval for an unorthodox location for the above referenced well. Attached for your reference are the following exhibits:

1. Well location plat (NMOCD Form C-102)
2. Topographic map
3. Aerial photograph
4. Ownership map
5. Production map showing Mesaverde and Dakota Gas Production

The above referenced well is proposed to be drilled as a downhole commingled Mesaverde/Dakota well spaced as a 320 acre S/2 unit. An application for downhole commingling will be submitted to the NMOCD pending approval of the non-standard location.

The proposed location has been chosen south of the San Juan River due to inhibited access on the north side of the river. Because of the proximity of Citizen's Ditch as well as the wetland area between the ditch and the river, location access on the north side of the river is unavailable. The south bank of the river is approximately five feet higher than the north bank, and appears to be a dry area that is not prone to flooding. The proposed location access will involve the use of an existing road, thus eliminating additional surface disturbance for new road construction. The surface estate owner has agreed to the proposed location and access thereto, and has signed a Surface Use

*Mr. Michael E. Stogner  
New Mexico Oil Conservation Division  
November 1, 2005  
Martinez Gas Com F #1F  
Page Two*

Agreement with XTO. Drilling the above referenced well at the requested location will best preserve the surrounding surface while effectively and efficiently producing gas from the Mesaverde and Dakota Formations.

All of the offset operators have been notified of this application by certified mail and copies of the letters and receipts are attached.

XTO Energy Inc. requests your administrative approval for the unorthodox location based on the above information. Should you need any additional information, please contact me at (817) 885-2540.

Yours truly,

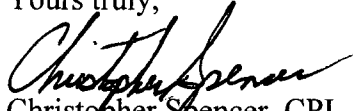
  
Christopher Spencer, CPL  
Landman

/cks

Enclosures

DISTRICT I  
1625 N. French Dr., Hobbs, N.M. 88240

DISTRICT II  
1301 W. Grand Ave., Artesia, N.M. 88210

DISTRICT III  
1000 Rio Brazos Rd., Aztec, N.M. 87410

DISTRICT IV  
1220 South St. Francis Dr., Santa Fe, NM 87505

State of New Mexico  
Energy, Minerals & Natural Resources Department

OIL CONSERVATION DIVISION

1220 South St. Francis Dr.  
Santa Fe, NM 87505

Form C-102

Revised June 10, 2003

Submit to Appropriate District Office

State Lease - 4 Copies

Fee Lease - 3 Copies

☐ AMENDED REPORT

WELL LOCATION AND ACREAGE DEDICATION PLAT

<sup>1</sup> API Number		<sup>2</sup> Pool Code		<sup>3</sup> Pool Name	
<sup>4</sup> Property Code		<sup>5</sup> Property Name MARTINEZ GAS COM F			<sup>6</sup> Well Number 1F
<sup>7</sup> GRID No.		<sup>8</sup> Operator Name XTO ENERGY INC.			<sup>9</sup> Elevation 5527

<sup>10</sup> Surface Location

UL or lot no.	Section	Township	Range	Lot Idn	Feet from the	North/South line	Feet from the	East/West line	County
N	24	29-N	10-W		530	SOUTH	2734	WEST	SAN JUAN

<sup>11</sup> Bottom Hole Location If Different From Surface

UL or lot no.	Section	Township	Range	Lot Idn	Feet from the	North/South line	Feet from the	East/West line	County
<sup>12</sup> Dedicated Acres		<sup>13</sup> Joint or Infill		<sup>14</sup> Consolidation Code		<sup>15</sup> Order No.			

NO ALLOWABLE WILL BE ASSIGNED TO THIS COMPLETION UNTIL ALL INTERESTS HAVE BEEN CONSOLIDATED  
OR A NON-STANDARD UNIT HAS BEEN APPROVED BY THE DIVISION

16

		<p><sup>17</sup> OPERATOR CERTIFICATION</p> <p>I hereby certify that the information contained herein is true and complete to the best of my knowledge and belief</p> <p>Signature _____</p> <p>Printed Name _____</p> <p>Title _____</p> <p>Date _____</p>
<p><sup>18</sup> F SURVEYOR CERTIFICATION</p> <p>I hereby certify that the well location shown on this plat was plotted from field notes of actual surveys made by me or under my supervision, and that the same is true and correct to the best of my belief.</p> <p>JULY 15 2003 Date of Survey</p> <p>Signature and Seal of Professional Surveyor: </p> <p>Certificate Number _____</p>		

Standard 640-acre Section



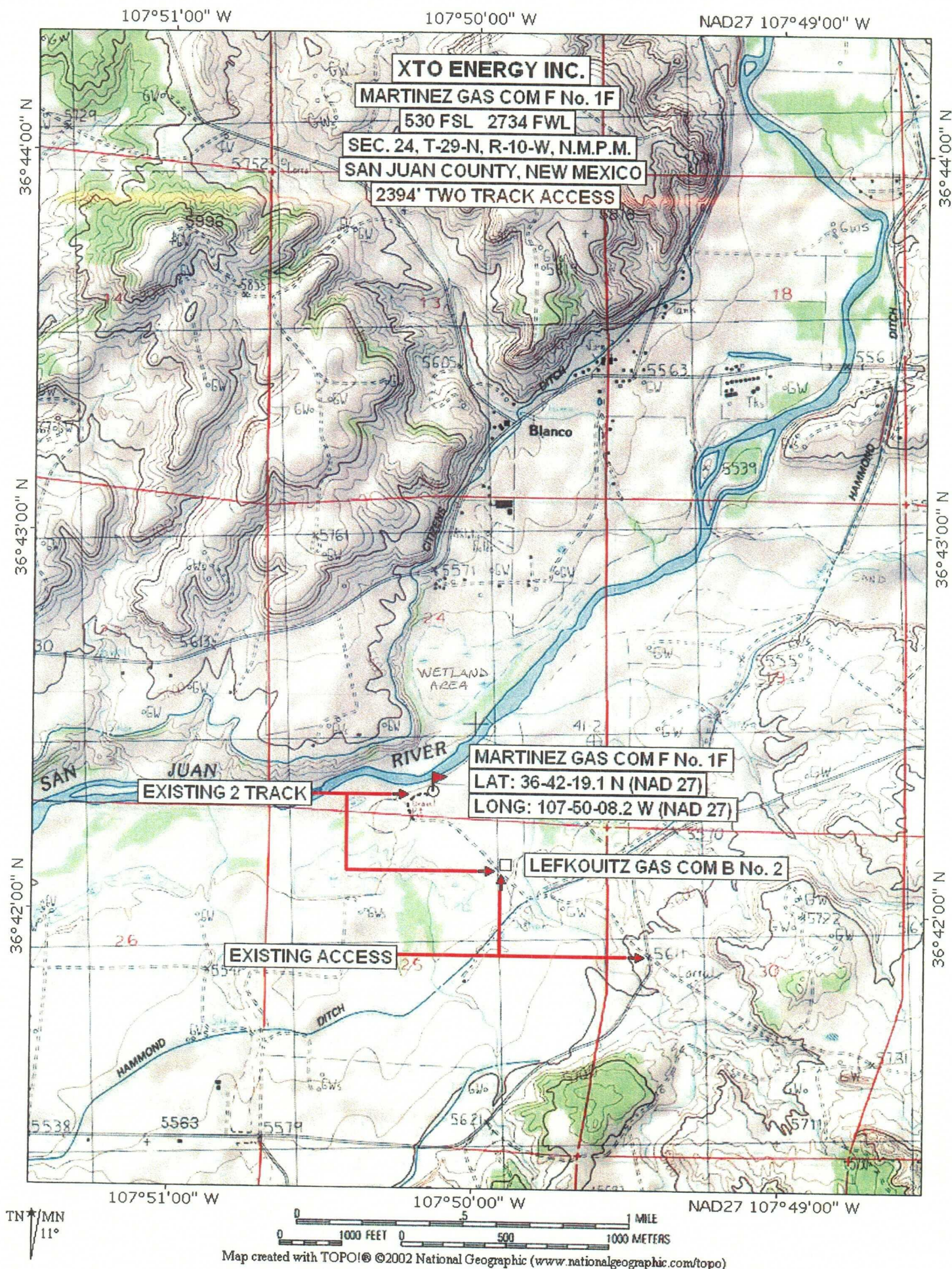



**XTO ENERGY INC.**  
MARTINEZ GAS COM F No. 1F  
SEC. 24, T-29-N, R-10-W, N.M.P.M.  
SAN JUAN COUNTY, NEW MEXICO



NOTE:

1) WELL FLAG LOCATIONS AS SHOWN  
ARE APPROXIMATE. THIS MAP IS  
FOR PLANNING PURPOSES AND IS  
NOT SURVEY ACCURATE.

2) DAGGETT ENTERPRISES, INC. IS NOT  
LIABLE FOR UNDERGROUND UTILITIES  
OR PIPELINES. NEW MEXICO ONE CALL  
TO BE NOTIFIED 48 HOURS PRIOR TO



**Daggett Enterprises, Inc.**  
Surveying and Oil Field Services  
P. O. Box 15068 Farmington, NM 87401  
Phone (505) 326-1772 Fax (505) 326-6019





# SECTION PLAT OF 9 SQUARE MILES

STATE: New Mexico COUNTY: San Juan

PROSPECT: Martinez Gas Com F No. 1F DATE: October 26, 2005

SECTION: 24 TOWNSHIP: 29 North RANGE: 10 West

SCALE: 1'=2000'





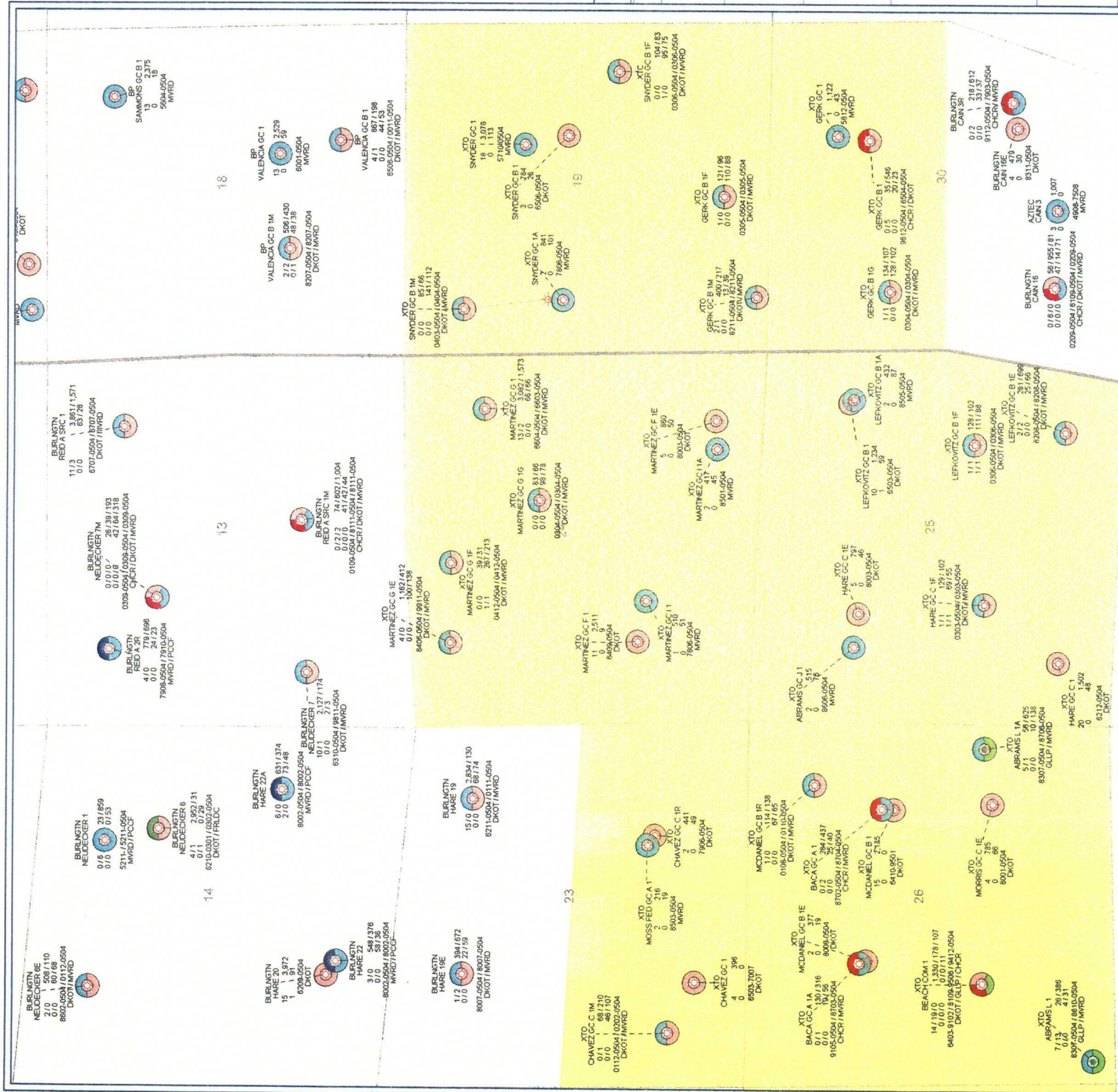

XTO ENERGY INC.

SEC 24 T29N R10W

SAN JUAN BASIN

CUM PROD @ 4/2005

San Juan County, NM

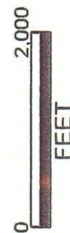

POSTED WELL DATA

PICUM - CUMULATIVE  
PICUM - DATE  
PICUM - DATE TO DATE  
PICUM - NAME

ATTRIBUTE MAP





November 1, 2005

VIA U. S. CERTIFIED MAIL

Mr. Ben Malone  
Burlington Resources Oil and Gas Company, LP  
3401 East 30<sup>th</sup> Street  
Farmington NM 87499

Re: Application for Administrative Approval of Unorthodox Location  
XTO Energy Inc.'s Martinez Gas Com F No. 1F  
2,734' FWL and 530' FSL, Section 24, T29N, R10W  
San Juan County, New Mexico  
Dakota and Mesaverde Formations

Dear Ben:

Enclosed is a copy of an Application for Administrative Approval of Unorthodox Location for the Martinez Gas Com F No. 1F Well that has been sent to the New Mexico Oil Conservation Commission for administrative approval. If you have no objection to the proposed non-standard location, please so indicate by signing and returning one copy of this letter to me at the address on shown at the bottom of this letter as soon as possible.

Should you have any questions or need more information, please contact me at (817) 885-2540. Your prompt attention to this matter will be very much appreciated.

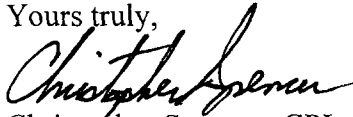
Yours truly,  
  
Christopher Spencer, CPL  
Landman

/cks  
Enclosures

cc: Mr. Michael Stogner, NMOCD

\_\_\_\_\_ hereby waives notice of hearing and objection to the application by XTO Energy Inc. for the non-standard location for the Martinez Gas Com F No. 1F Well, as depicted on the enclosed plat.

By: \_\_\_\_\_  
Printed Name: \_\_\_\_\_  
Date: \_\_\_\_\_





November 1, 2005

VIA U. S. CERTIFIED MAIL

Mr. Michael Rogers  
BP America Production Company  
501 Westlake Park Blvd  
Houston TX 77079

Re: Application for Administrative Approval of Unorthodox Location  
XTO Energy Inc.'s Martinez Gas Com F No. 1F  
2,734' FWL and 530' FSL, Section 24, T29N, R10W  
San Juan County, New Mexico  
Dakota and Mesaverde Formations

Dear Mr. Rogers:

Enclosed is a copy of an Application for Administrative Approval of Unorthodox Location for the Martinez Gas Com F No. 1F Well that has been sent to the New Mexico Oil Conservation Commission for administrative approval. If you have no objection to the proposed non-standard location, please so indicate by signing and returning one copy of this letter to me at the address on shown at the bottom of this letter as soon as possible.

Should you have any questions or need more information, please contact me at (817) 885-2540. Your prompt attention to this matter will be very much appreciated.

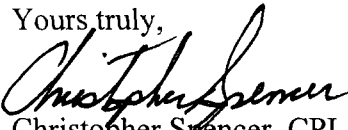
Yours truly,  
  
Christopher Spencer, CPL  
Landman

/cks  
Enclosures

cc: Mr. Michael Stogner, NMOCD

\_\_\_\_\_ hereby waives notice of hearing and objection to the application by XTO Energy Inc. for the non-standard location for the Martinez Gas Com F No. 1F Well, as depicted on the enclosed plat.

By: \_\_\_\_\_  
Printed Name: \_\_\_\_\_  
Date: \_\_\_\_\_



7004 1350 0004 3754 344

U.S. Postal Service<sup>TM</sup>  
**CERTIFIED MAIL<sup>TM</sup> RECEIPT**  
(Domestic Mail Only; No Insurance Coverage Provided)  
For delivery information visit our website at [www.usps.com](http://www.usps.com)  
**OFFICIAL USE**

Postage	\$	Postmark Here
Certified Fee		
Return Receipt Fee (Endorsement Required)		
Restricted Delivery Fee (Endorsement Required)		
Total Postage & Fees	\$	
<b>MR. BEN MALONE</b>		
Sent To	<b>BURLINGTON RESOURCES OIL</b>	
Street, / or PO B	<b>AND GAS COMPANY, LP</b>	
City, St	<b>3401 EAST 30<sup>TH</sup> STREET</b>	
	<b>FARMINGTON NM 87499</b>	
PS Form	Instructions	

884E 452E 4000 053E 4007

U.S. Postal Service<sup>TM</sup>  
**CERTIFIED MAIL<sup>TM</sup> RECEIPT**  
(Domestic Mail Only; No Insurance Coverage Provided)  
For delivery information visit our website at [www.usps.com](http://www.usps.com)  
**OFFICIAL USE**

Postage	\$	Postmark Here
Certified Fee		
Return Receipt Fee (Endorsement Required)		
Restricted Delivery Fee (Endorsement Required)		
Total Postage & Fees	\$	
<b>MR. MICHAEL ROGERS</b>		
Sent To	<b>BP AMERICA PRODUCTION</b>	
Street, / or PO B	<b>COMPANY</b>	
City, St	<b>501 WESTLAKE PARK BLVD</b>	
	<b>HOUSTON TX 77079</b>	
PS Form	Instructions	