

11-7-05 11/27/05 ENGINEER JONES 11-8-05 TYPE DHC APP NO. PSEM0531229171

ABOVE THIS LINE FOR DIVISION USE ONLY

NEW MEXICO OIL CONSERVATION DIVISION

- Engineering Bureau -

1220 South St. Francis Drive, Santa Fe, NM 87505



ADMINISTRATIVE APPLICATION CHECKLIST

THIS CHECKLIST IS MANDATORY FOR ALL ADMINISTRATIVE APPLICATIONS FOR EXCEPTIONS TO DIVISION RULES AND REGULATIONS WHICH REQUIRE PROCESSING AT THE DIVISION LEVEL IN SANTA FE

Application Acronyms:

[NSL-Non-Standard Location] [NSP-Non-Standard Proration Unit] [SD-Simultaneous Dedication]
 [DHC-Downhole Commingling] [CTB-Lease Commingling] [PLC-Pool/Lease Commingling]
 [PC-Pool Commingling] [OLS - Off-Lease Storage] [OLM-Off-Lease Measurement]
 [WFX-Waterflood Expansion] [PMX-Pressure Maintenance Expansion]
 [SWD-Salt Water Disposal] [IPI-Injection Pressure Increase]
 [EOR-Qualified Enhanced Oil Recovery Certification] [PPR-Positive Production Response]

[1] TYPE OF APPLICATION - Check Those Which Apply for [A]

[A] Location - Spacing Unit - Simultaneous Dedication
☐ NSL ☐ NSP ☐ SD

Check One Only for [B] or [C]

[B] Commingling - Storage - Measurement
☒ DHC ☐ CTB ☐ PLC ☐ PC ☐ OLS ☐ OLM

[C] Injection - Disposal - Pressure Increase - Enhanced Oil Recovery
☐ WFX ☐ PMX ☐ SWD ☐ IPI ☐ EOR ☐ PPR

[D] Other: Specify _____

[2] NOTIFICATION REQUIRED TO: - Check Those Which Apply, or ☐ Does Not Apply

- [A] ☐ Working, Royalty or Overriding Royalty Interest Owners
- [B] ☐ Offset Operators, Leaseholders or Surface Owner
- [C] ☐ Application is One Which Requires Published Legal Notice
- [D] ☐ Notification and/or Concurrent Approval by BLM or SLO
U.S. Bureau of Land Management - Commissioner of Public Lands, State Land Office
- [E] ☐ For all of the above, Proof of Notification or Publication is Attached, and/or,
- [F] ☐ Waivers are Attached

[3] SUBMIT ACCURATE AND COMPLETE INFORMATION REQUIRED TO PROCESS THE TYPE OF APPLICATION INDICATED ABOVE.

[4] **CERTIFICATION:** I hereby certify that the information submitted with this application for administrative approval is accurate and complete to the best of my knowledge. I also understand that no action will be taken on this application until the required information and notifications are submitted to the Division.

Note: Statement must be completed by an individual with managerial and/or supervisory capacity.

Print or Type Name

Signature

Title

Date

e-mail Address

District I
1625 N. French Drive, Hobbs, NM 88240
District II
1301 W. Grand Avenue, Artesia, NM 88210
District III
1000 Rio Brazos Road, Aztec, NM 87410
District IV
1220 S. St. Francis Dr., Santa Fe, NM 87505

State of New Mexico
Energy, Minerals and Natural Resources Department

Form C-107A
Revised June 10, 2003

Oil Conservation Division
1220 South St. Francis Dr.
Santa Fe, New Mexico 87505

APPLICATION TYPE
☒ Single Well
☐ Establish Pre-Approved Pools
EXISTING WELLBORE
☐ Yes ☒ No

APPLICATION FOR DOWNHOLE COMMINGLING

Burlington Resources Oil & Gas Company LP P.O.Box 4289 Farmington, NM 87499
Operator Address
AZTEC A 100 Unit M, Sec. 22, T31N, R11W San Juan
Lease Well No. Unit Letter-Section-Township-Range County
OGRID No: 14538 Property Code 6816 API No. 30-045-33184 Lease Type: ☒ Federal ☐ State ☐ Fee

DATA ELEMENT	UPPER ZONE	INTERMEDIATE ZONE	LOWER ZONE
Pool Name	WILDCAT - FRUITLAND WILDCAT - FRUITLAND WILDCAT - FRUITLAND	BASIN FRUITLAND COAL	AZTEC PICTURED CLIFFS
Pool Code	96939 UNDETERMINED	71629	71280
Top and Bottom of Pay Section (Perforated or Open-Hole Interval)	ESTIMATED 2260' - 2360'	ESTIMATED 2360' - 2460'	ESTIMATED 2465' - 2560'
Method of Production (Flowing or Artificial Lift)	NEW ZONE	NEW ZONE	NEW ZONE
Bottomhole Pressure (Note: Pressure data will not be required if the bottom perforation in the lower zone is within 150% of the depth of the top perforation in the upper zone)	N/A - 150% Rule	N/A - 150% Rule	N/A - 150% Rule
Oil Gravity or Gas BTU (Degree API or Gas BTU)	BTU 1000	BTU 1000	BTU 1050
Producing, Shut-In or New Zone	NEW ZONE	NEW ZONE	NEW ZONE
Date and Oil/Gas/Water Rates of Last Production. (Note: For new zones with no production history, applicant shall be required to attach production estimates and supporting data.)	Date: N/A Rates: see attachment	Date: N/A Rates: see attachment	Date: N/A Rates: see attachment
Fixed Allocation Percentage (Note: If allocation is based upon something other than current or past production, supporting data or explanation will be required.)	Oil Gas Will be supplied upon completion	Oil Gas Will be supplied upon completion	Oil Gas Will be supplied upon completion

ADDITIONAL DATA

Are all working, royalty and overriding royalty interests identical in all commingled zones? Yes ☐ No ☒
If not, have all working, royalty and overriding royalty interest owners been notified by certified mail? Yes ☒ No ☐
Are all produced fluids from all commingled zones compatible with each other? Yes ☒ No ☐
Will commingling decrease the value of production? Yes ☐ No ☒
If this well is on, or communitized with, state or federal lands, has either the Commissioner of Public Lands or the United States Bureau of Land Management been notified in writing of this application? Yes ☒ No ☐
NMOCD Reference Case No. applicable to this well: _____

Attachments:
C-102 for each zone to be commingled showing its spacing unit and acreage dedication.
Production curve for each zone for at least one year. (If not available, attach explanation.)
For zones with no production history, estimated production rates and supporting data.
Data to support allocation method or formula.
Notification list of working, royalty and overriding royalty interests for uncommon interest cases.
Any additional statements, data or documents required to support commingling.

PRE-APPROVED POOLS

If application is to establish Pre-Approved Pools, the following additional information will be required:

List of other orders approving downhole commingling within the proposed Pre-Approved Pools
List of all operators within the proposed Pre-Approved Pools
Proof that all operators within the proposed Pre-Approved Pools were provided notice of this application.
Bottomhole pressure data.

I hereby certify that the information above is true and complete to the best of my knowledge and belief.

SIGNATURE Ken Collins 7/8/05 TITLE Engineer DATE 11/3/05
TYPE OR PRINT NAME Ken Collins TELEPHONE NO. (505) 326-9700
E-MAIL ADDRESS KCollins@br-inc.com

DISTRICT I
1925 N. French Dr., Hobbs, N.M. 88240

DISTRICT II
611 South First, Artesia, N.M. 88210

DISTRICT III
1000 Rio Brazos Rd., Aztec, N.M. 87410

DISTRICT IV
2040 South Pacheco, Santa Fe, NM 87505

State of New Mexico
Energy, Minerals & Natural Resources Department

Form C-102
Revised August 15, 2000

Submit to Appropriate District Office
State Lease - 4 Copies
Fee Lease - 3 Copies

OIL CONSERVATION DIVISION

2040 South Pacheco
Santa Fe, NM 87505

☐ AMENDED REPORT

WELL LOCATION AND ACREAGE DEDICATION PLAT

¹ API Number 30-045-	² Pool Code 71629/ / 71280	³ Pool Name Basin Fruitland Coal/ Fruitland Sands/Pictured Cls <i>Artec</i>
⁴ Property Code 6816	⁵ Property Name AZTEC A	⁶ Well Number 100
⁷ OGRD No. 14538	⁸ Operator Name BURLINGTON RESOURCES OIL AND GAS COMPANY LP	⁹ Elevation 5848'

¹⁰ Surface Location

UL or lot no.	Section	Township	Range	Lot Idn	Feet from the	North/South line	Feet from the	East/West line	County
M	22	31-N	11-W		1005'	SOUTH	840'	WEST	SAN JUAN

¹¹ Bottom Hole Location If Different From Surface

UL or lot no.	Section	Township	Range	Lot Idn	Feet from the	North/South line	Feet from the	East/West line	County
¹² Dedicated Acres 320 S2 FC 160 SW PC 160 SW FS					¹³ Joint or Infill	¹⁴ Consolidation Code	¹⁵ Order No.		

NO ALLOWABLE WILL BE ASSIGNED TO THIS COMPLETION UNTIL ALL INTERESTS HAVE BEEN CONSOLIDATED
OR A NON-STANDARD UNIT HAS BEEN APPROVED BY THE DIVISION

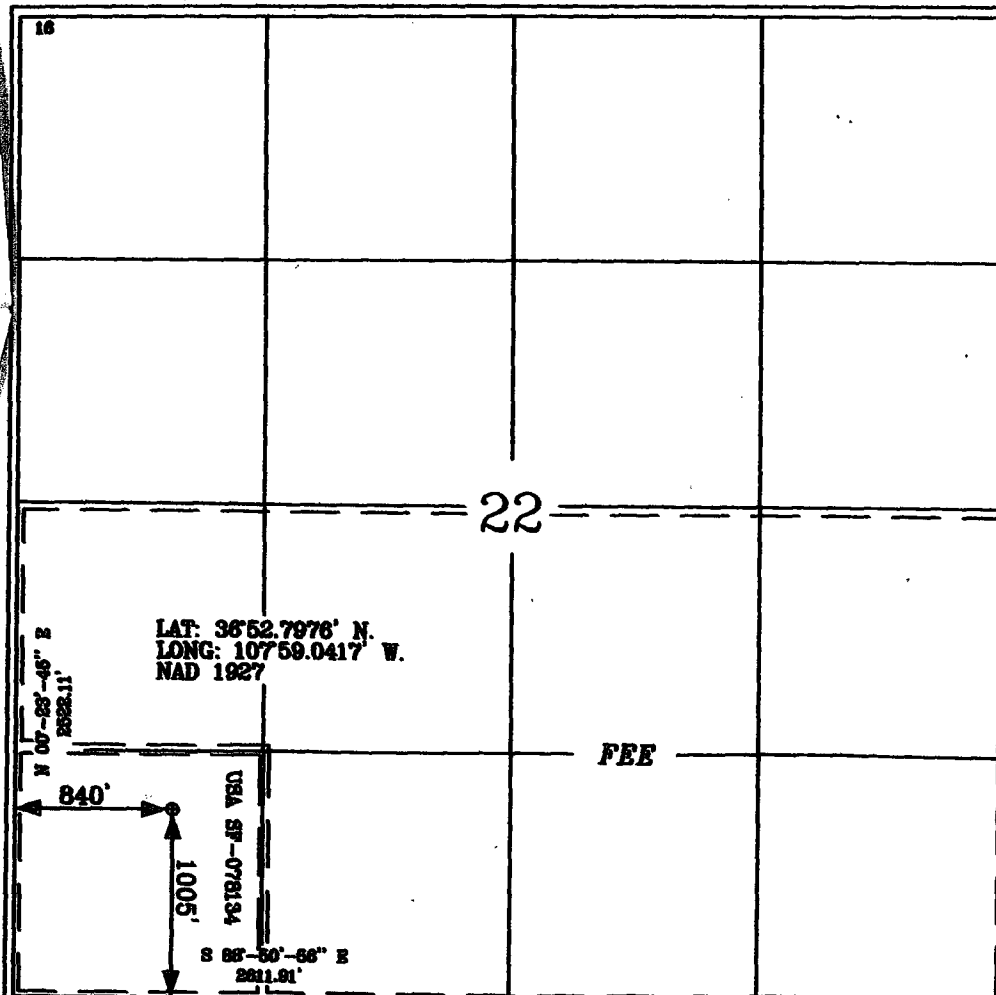

¹⁷ OPERATOR CERTIFICATION

I hereby certify that the information contained herein is true and complete to the best of my knowledge and belief

Amanda Sandoval
Signature
Amanda Sandoval
Printed Name
Regulatory Assistant
Title
4-27-05
Date

¹⁸ SURVEYOR CERTIFICATION

I hereby certify that the well location shown on this plat was plotted from field notes of actual surveys made by me or under my supervision, and that the same is true and correct to the best of my belief.

Date of Survey *4-21-05*
Signature and Title of Licensed Surveyor
G. L. Russell
Certificate Number 15703

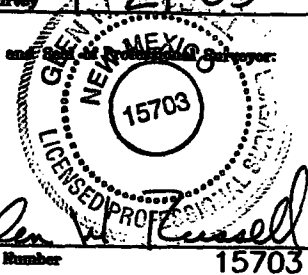

Fruitland Coal

CALLOWAY 2 785401 (293381223890.065) Data: Jan.1979-May.2005

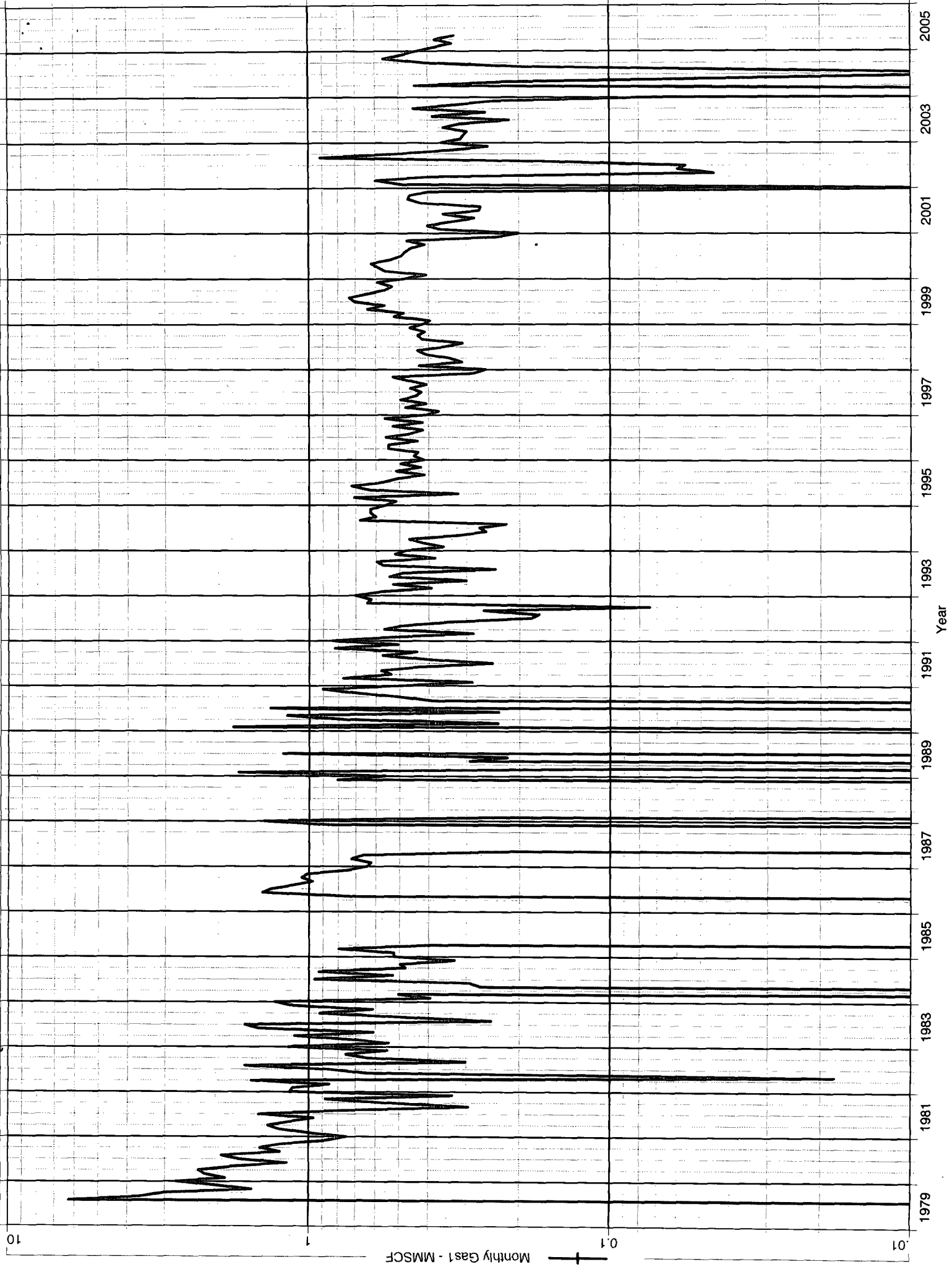

Pictured Cliffs

CALLOWAY 2 785402 (280929788947.396) Data: Jan. 1979-May.2005

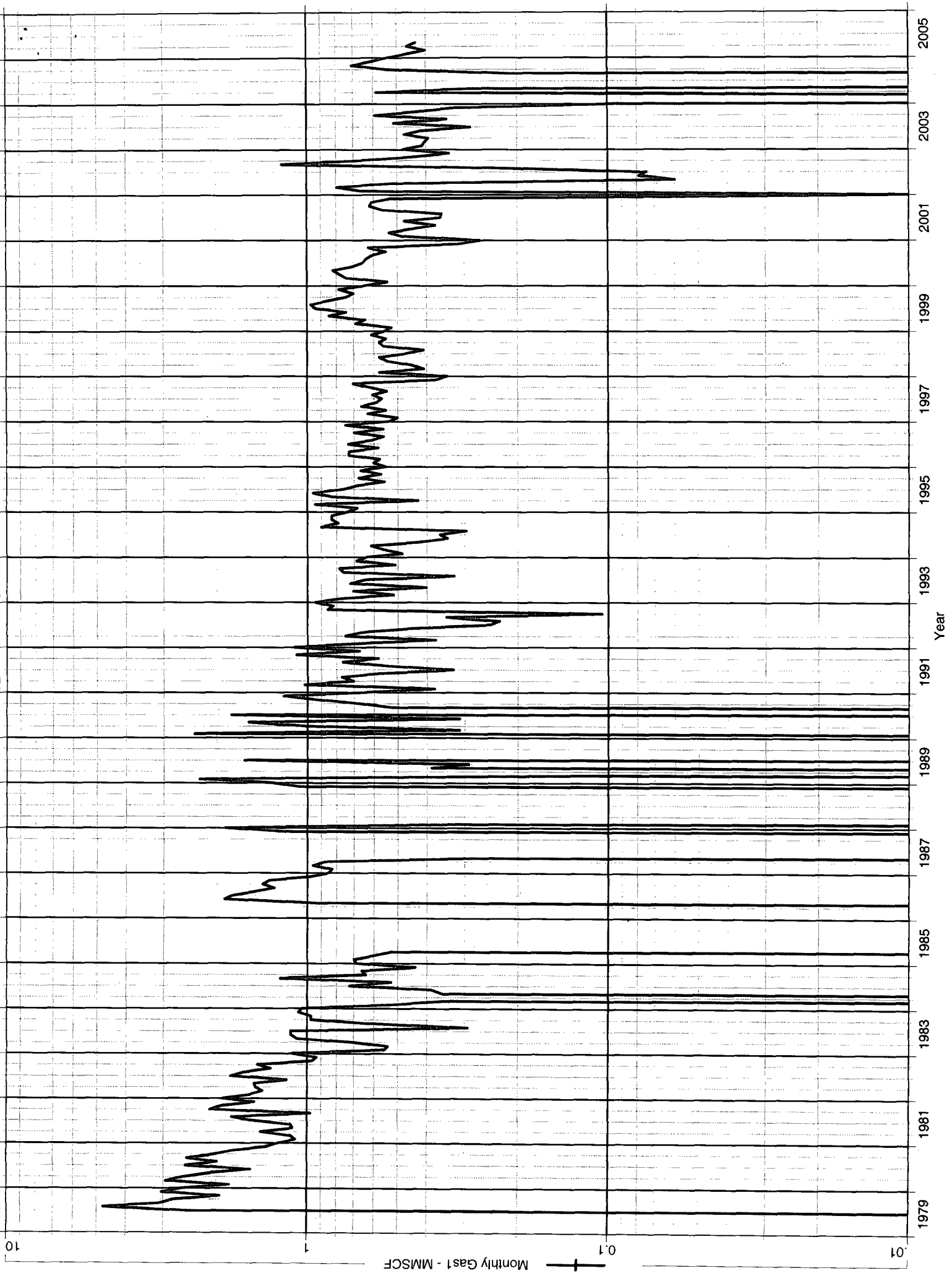

Fruitland Sand

JOHNSTON FEDERAL 11Y 2201902 (308116730718.045) Data: Jan. 1980-May 2005

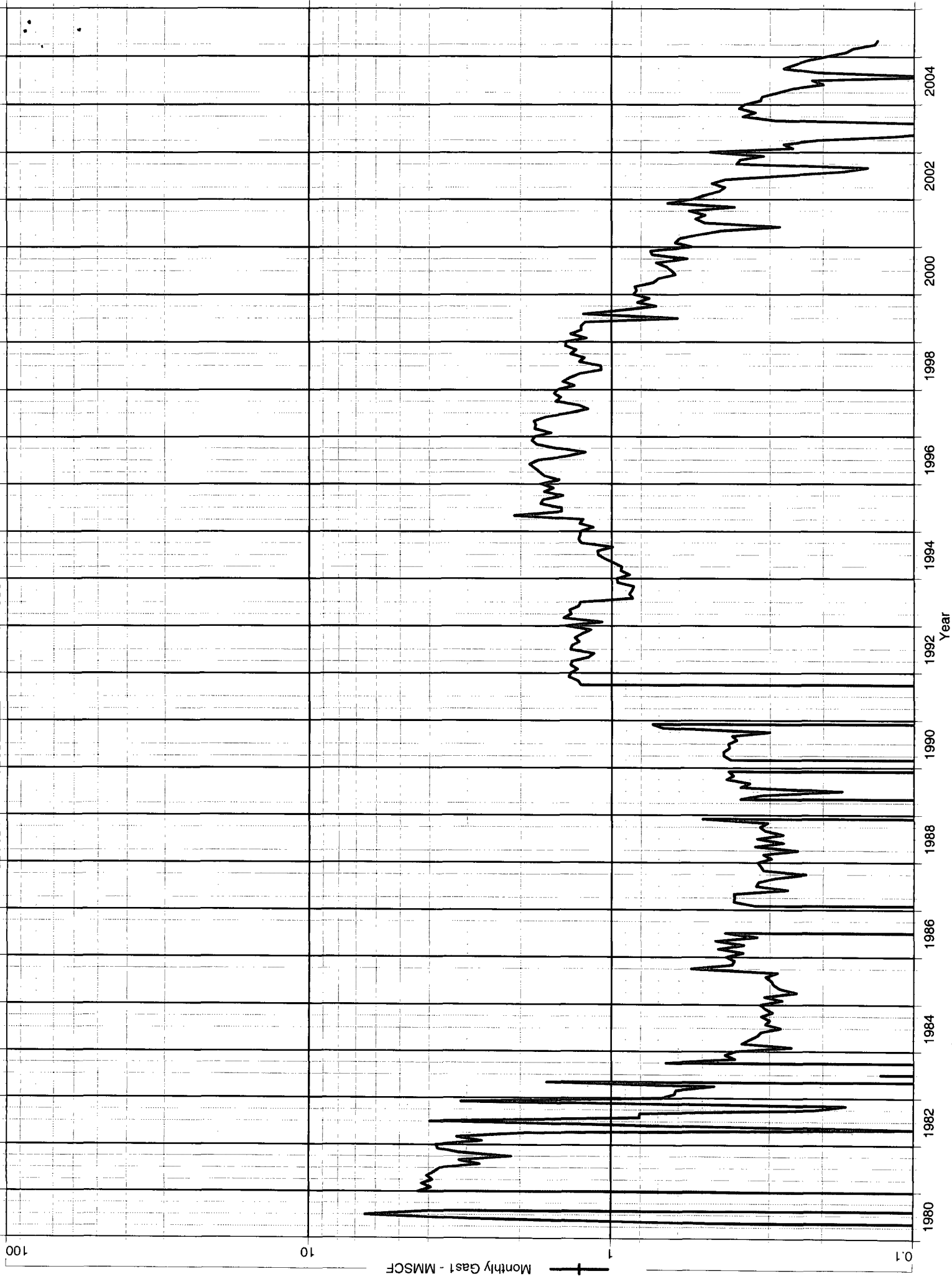

INTEREST OWNERS

Aztec A 1 FS/FTC/PC Well

BAYLESS RANCHES LLC

BOBBY WARD JACKSON

BP AMERICA PRODUCTION COMPANY

BUREAU OF LAND MANAGEMENT

CARTER BLOODCARE

CONOCOPHILLIPS COMPANY

DESERT PARTNERS

ELLIOTT INDUSTRIES

ELLIOTT-HALL COMPANY

FRED EDWARD CALLOWAY

GARY D VANDEVER ESTATE

JACK CHATTERSON SR

JACK DUNNING

JACK DUNNING TRUSTEE U/T/A DTD 1/14/92

JAMES B CAIN

JOSEPH CALLOWAY

LAURA PAIGE JACKSON WOOD

MACK H WOOLDRIDGE

MARY JOE TORGERSON

PATSY J LAMBRIGHT REVOCABLE TRUST

PAUL CASEY CALLOWAY

SAMUEL CARLTON ALEXANDER

7110 6605 9590 0013 0926

RETURN RECEIPT SERVICE	POSTAGE		POSTMARK OR DATE	
	RESTRICTED DELIVERY FEE	\$0.37		
	CERTIFIED FEE	\$0.00		
	RETURN RECEIPT FEE	\$2.10		
SENT TO:		TOTAL POSTAGE AND FEE'S	\$1.75	
			\$4.22	

Code: Aztec A 1 FS/FTC/PC

**BAYLESS RANCHES LLC
A COLORADO LIMITED LIABILITY CO
PO BOX 168

FARMINGTON, NM 87499**

PS FORM 3800

11/2/2005 3:07 PM



RECEIPT FOR CERTIFIED MAIL

NO INSURANCE COVERAGE PROVIDED
NOT FOR INTERNATIONAL MAIL
(SEE OTHER SIDE)

7110 6605 9590 0013 0933

RETURN RECEIPT SERVICE	POSTAGE		POSTMARK OR DATE	
	RESTRICTED DELIVERY FEE	\$0.37		
	CERTIFIED FEE	\$0.00		
	RETURN RECEIPT FEE	\$2.10		
SENT TO:		TOTAL POSTAGE AND FEE'S	\$1.75	
			\$4.22	

Code: Aztec A 1 FS/FTC/PC

**BOBBY WARD JACKSON
2370 INDIGO HARBOUR LN

LEAGUE CITY, TX 77573-0743**

PS FORM 3800

11/2/2005 3:07 PM



RECEIPT FOR CERTIFIED MAIL

NO INSURANCE COVERAGE PROVIDED
NOT FOR INTERNATIONAL MAIL
(SEE OTHER SIDE)

0660 6605 9590 0013 0940

RETURN RECEIPT SERVICE	POSTAGE		POSTMARK OR DATE	
	RESTRICTED DELIVERY FEE	\$0.37		
	CERTIFIED FEE	\$0.00		
	RETURN RECEIPT FEE	\$2.10		
SENT TO:		TOTAL POSTAGE AND FEE'S	\$1.75	
			\$4.22	

Code: Aztec A 1 FS/FTC/PC

**BP AMERICA PRODUCTION COMPANY
ATTN KAREN CLAY
SAN JUAN BU
WEST LAKE 1 ROOM 19.179
501 WESTLAKE PARK BLVD
HOUSTON, TX 77079**

PS FORM 3800

11/2/2005 3:07 PM



RECEIPT FOR CERTIFIED MAIL

NO INSURANCE COVERAGE PROVIDED
NOT FOR INTERNATIONAL MAIL
(SEE OTHER SIDE)

7110 6605 9590 0013 0957

RETURN RECEIPT SERVICE	POSTAGE		POSTMARK OR DATE	
	RESTRICTED DELIVERY FEE	\$0.37		
	CERTIFIED FEE	\$0.00		
	RETURN RECEIPT FEE	\$2.10		
SENT TO:		TOTAL POSTAGE AND FEE'S	\$1.75	
			\$4.22	
Code: Aztec A 1 FS/FTC/PC BUREAU OF LAND MANAGEMENT FARMINGTON DIST OFFICE 1235 LA PLATA HWY FARMINGTON, NM 87401				

PS FORM 3800

11/2/2005 3:07 PM

**RECEIPT FOR CERTIFIED MAIL**NO INSURANCE COVERAGE PROVIDED
NOT FOR INTERNATIONAL MAIL
(SEE OTHER SIDE)

7110 6605 9590 0013 0971

RETURN RECEIPT SERVICE	POSTAGE		POSTMARK OR DATE	
	RESTRICTED DELIVERY FEE	\$0.37		
	CERTIFIED FEE	\$0.00		
	RETURN RECEIPT FEE	\$2.10		
SENT TO:		TOTAL POSTAGE AND FEE'S	\$1.75	
			\$4.22	
Code: Aztec A 1 FS/FTC/PC CONOCOPHILLIPS COMPANY ATTN CHIEF LANDMAN SAN JUAN/ROCKIES PO BOX 2197 HOUSTON, TX 77252-2197				

PS FORM 3800

11/2/2005 3:07 PM

**RECEIPT FOR CERTIFIED MAIL**NO INSURANCE COVERAGE PROVIDED
NOT FOR INTERNATIONAL MAIL
(SEE OTHER SIDE)

7110 6605 9590 0013 0964

RETURN RECEIPT SERVICE	POSTAGE		POSTMARK OR DATE	
	RESTRICTED DELIVERY FEE	\$0.37		
	CERTIFIED FEE	\$0.00		
	RETURN RECEIPT FEE	\$2.10		
SENT TO:		TOTAL POSTAGE AND FEE'S	\$1.75	
			\$4.22	
Code: Aztec A 1 FS/FTC/PC CARTER BLOODCARE 2205 HIGHWAY 121 BEDFORD, TX 76021-5950				

PS FORM 3800

11/2/2005 3:07 PM

**RECEIPT FOR CERTIFIED MAIL**NO INSURANCE COVERAGE PROVIDED
NOT FOR INTERNATIONAL MAIL
(SEE OTHER SIDE)

7110 6605 9590 0013 0988

RETURN RECEIPT SERVICE	POSTAGE		POSTMARK OR DATE
	RESTRICTED DELIVERY FEE	\$0.37	
	CERTIFIED FEE	\$0.00	
	RETURN RECEIPT FEE	\$2.10	
SENT TO:	TOTAL POSTAGE AND FEE'S	\$1.75	
		\$4.22	

Code: Aztec A 1 FS/FTC/PC

DESERT PARTNERS
PO BOX 3579
MIDLAND, TX 79702

PS FORM 3800 11/2/2005 3:07 PM



RECEIPT FOR CERTIFIED MAIL
NO INSURANCE COVERAGE PROVIDED
NOT FOR INTERNATIONAL MAIL
(SEE OTHER SIDE)

7110 6605 9590 0013 0995

RETURN RECEIPT SERVICE	POSTAGE		POSTMARK OR DATE
	RESTRICTED DELIVERY FEE	\$0.37	
	CERTIFIED FEE	\$0.00	
	RETURN RECEIPT FEE	\$2.10	
SENT TO:	TOTAL POSTAGE AND FEE'S	\$1.75	
		\$4.22	

Code: Aztec A 1 FS/FTC/PC

ELLIOTT INDUSTRIES
PO BOX 3300
ROSWELL, NM 88202

PS FORM 3800 11/2/2005 3:07 PM



RECEIPT FOR CERTIFIED MAIL
NO INSURANCE COVERAGE PROVIDED
NOT FOR INTERNATIONAL MAIL
(SEE OTHER SIDE)

7110 6605 9590 0013 1008

RETURN RECEIPT SERVICE	POSTAGE		POSTMARK OR DATE
	RESTRICTED DELIVERY FEE	\$0.37	
	CERTIFIED FEE	\$0.00	
	RETURN RECEIPT FEE	\$2.10	
SENT TO:	TOTAL POSTAGE AND FEE'S	\$1.75	
		\$4.22	

Code: Aztec A 1 FS/FTC/PC

ELLIOTT-HALL COMPANY
PO BOX 1231
OGDEN, UT 84402

PS FORM 3800 11/2/2005 3:07 PM



RECEIPT FOR CERTIFIED MAIL
NO INSURANCE COVERAGE PROVIDED
NOT FOR INTERNATIONAL MAIL
(SEE OTHER SIDE)

7110 6605 9590 0013 1015

RETURN RECEIPT SERVICE	POSTAGE		POSTMARK OR DATE
	RESTRICTED DELIVERY FEE	\$0.37	
	CERTIFIED FEE	\$0.00	
	RETURN RECEIPT FEE	\$2.10	
SENT TO:		TOTAL POSTAGE AND FEE'S	\$1.75
			\$4.22

Code: Aztec A 1 FS/FTC/PC

**FRED EDWARD CALLOWAY
C/O JOSEPH CALLOWAY
7920 W PRESTON LN

PHOENIX, AZ 85043**

PS FORM 3800 1/2/2005 3:07 PM



RECEIPT FOR CERTIFIED MAIL

NO INSURANCE COVERAGE PROVIDED
NOT FOR INTERNATIONAL MAIL
(SEE OTHER SIDE)

7110 6605 9590 0013 1022

RETURN RECEIPT SERVICE	POSTAGE		POSTMARK OR DATE
	RESTRICTED DELIVERY FEE	\$0.37	
	CERTIFIED FEE	\$0.00	
	RETURN RECEIPT FEE	\$2.10	
SENT TO:		TOTAL POSTAGE AND FEE'S	\$1.75
			\$4.22

Code: Aztec A 1 FS/FTC/PC

**GARY D VANDEVER ESTATE
SHANNETTE L ARMENTA PER REP
1010 N 1ST ST

BLOOMFIELD, NM 87413**

PS FORM 3800 1/2/2005 3:07 PM



RECEIPT FOR CERTIFIED MAIL

NO INSURANCE COVERAGE PROVIDED
NOT FOR INTERNATIONAL MAIL
(SEE OTHER SIDE)

7110 6605 9590 0013 1039

RETURN RECEIPT SERVICE	POSTAGE		POSTMARK OR DATE
	RESTRICTED DELIVERY FEE	\$0.37	
	CERTIFIED FEE	\$0.00	
	RETURN RECEIPT FEE	\$2.10	
SENT TO:		TOTAL POSTAGE AND FEE'S	\$1.75
			\$4.22

Code: Aztec A 1 FS/FTC/PC

**JACK CHATTERSON SR
319 E VAN WAGENEN ST

HENDERSON, NV 89015-7375**

PS FORM 3800 1/2/2005 3:07 PM



RECEIPT FOR CERTIFIED MAIL

NO INSURANCE COVERAGE PROVIDED
NOT FOR INTERNATIONAL MAIL
(SEE OTHER SIDE)

7110 6605 9590 0013 1046

RETURN RECEIPT SERVICE	POSTAGE		POSTMARK OR DATE
	RESTRICTED DELIVERY FEE	\$0.37	
	CERTIFIED FEE	\$0.00	
	RETURN RECEIPT FEE	\$2.10	
SENT TO:		TOTAL POSTAGE AND FEE'S	\$1.75
			\$4.22

Code: Aztec A 1 FS/FTC/PC

JACK DUNNING
P O BOX 151

AZTEC, NM 87410

PS FORM 3800 1/2/2005 3:07 PM

**RECEIPT FOR CERTIFIED MAIL**NO INSURANCE COVERAGE PROVIDED
NOT FOR INTERNATIONAL MAIL
(SEE OTHER SIDE)

7110 6605 9590 0013 1053

RETURN RECEIPT SERVICE	POSTAGE		POSTMARK OR DATE
	RESTRICTED DELIVERY FEE	\$0.37	
	CERTIFIED FEE	\$0.00	
	RETURN RECEIPT FEE	\$2.10	
SENT TO:		TOTAL POSTAGE AND FEE'S	\$1.75
			\$4.22

Code: Aztec A 1 FS/FTC/PC

JACK DUNNING TRUSTEE
U/T/A DTD 1/14/92
PO BOX 151

AZTEC, NM 87410

PS FORM 3800 1/2/2005 3:07 PM

**RECEIPT FOR CERTIFIED MAIL**NO INSURANCE COVERAGE PROVIDED
NOT FOR INTERNATIONAL MAIL
(SEE OTHER SIDE)

7110 6605 9590 0013 1060

RETURN RECEIPT SERVICE	POSTAGE		POSTMARK OR DATE
	RESTRICTED DELIVERY FEE	\$0.37	
	CERTIFIED FEE	\$0.00	
	RETURN RECEIPT FEE	\$2.10	
SENT TO:		TOTAL POSTAGE AND FEE'S	\$1.75
			\$4.22

Code: Aztec A 1 FS/FTC/PC

JAMES B CAIN
PO BOX 29

ATHENS, TX 75751

PS FORM 3800 1/2/2005 3:07 PM

**RECEIPT FOR CERTIFIED MAIL**NO INSURANCE COVERAGE PROVIDED
NOT FOR INTERNATIONAL MAIL
(SEE OTHER SIDE)

7110 6605 9590 0013 1077

RETURN RECEIPT SERVICE	POSTAGE		POSTMARK OR DATE
	RESTRICTED DELIVERY FEE	\$0.37	
	CERTIFIED FEE	\$0.00	
	RETURN RECEIPT FEE	\$2.10	
SENT TO:		TOTAL POSTAGE AND FEE'S	\$1.75
			\$4.22

Code: Aztec A 1 FS/FTC/PC

JOSEPH CALLOWAY
7920 W PRESTON LN

PHOENIX, AZ 85043

PS FORM 3800 1/2/2005 3:07 PM

**RECEIPT FOR CERTIFIED MAIL**

NO INSURANCE COVERAGE PROVIDED
 NOT FOR INTERNATIONAL MAIL
 (SEE OTHER SIDE)

7110 6605 9590 0013 1084

RETURN RECEIPT SERVICE	POSTAGE		POSTMARK OR DATE
	RESTRICTED DELIVERY FEE	\$0.37	
	CERTIFIED FEE	\$0.00	
	RETURN RECEIPT FEE	\$2.10	
SENT TO:		TOTAL POSTAGE AND FEE'S	\$1.75
			\$4.22

Code: Aztec A 1 FS/FTC/PC

LAURA PAIGE JACKSON WOOD
872 DICKERSON RD

BEEVILLE, TX 78102

PS FORM 3800 1/2/2005 3:07 PM

**RECEIPT FOR CERTIFIED MAIL**

NO INSURANCE COVERAGE PROVIDED
 NOT FOR INTERNATIONAL MAIL
 (SEE OTHER SIDE)

7110 6605 9590 0013 1091

RETURN RECEIPT SERVICE	POSTAGE		POSTMARK OR DATE
	RESTRICTED DELIVERY FEE	\$0.37	
	CERTIFIED FEE	\$0.00	
	RETURN RECEIPT FEE	\$2.10	
SENT TO:		TOTAL POSTAGE AND FEE'S	\$1.75
			\$4.22

Code: Aztec A 1 FS/FTC/PC

MACK H WOOLDRIDGE
DRAWER 1846

ALBANY, TX 76430

PS FORM 3800 1/2/2005 3:07 PM

**RECEIPT FOR CERTIFIED MAIL**

NO INSURANCE COVERAGE PROVIDED
 NOT FOR INTERNATIONAL MAIL
 (SEE OTHER SIDE)

7110 6605 9590 0013 1107

RETURN RECEIPT SERVICE	POSTAGE		POSTMARK OR DATE
	RESTRICTED DELIVERY FEE	\$0.37	
	CERTIFIED FEE	\$0.00	
	RETURN RECEIPT FEE	\$2.10	
SENT TO:	TOTAL POSTAGE AND FEE'S	\$1.75	
		\$4.22	
Code: Aztec A 1 FS/FTC/PC			
<p>MARY JOE TORGERSON 2210 GRADE RD #7 LAKE STEVENS, WA 98258</p>			

PS FORM 3800

11/2/2005 3:07 PM

**RECEIPT FOR CERTIFIED MAIL**

NO INSURANCE COVERAGE PROVIDED
 NOT FOR INTERNATIONAL MAIL
 (SEE OTHER SIDE)

7110 6605 9590 0013 1114

RETURN RECEIPT SERVICE	POSTAGE		POSTMARK OR DATE
	RESTRICTED DELIVERY FEE	\$0.37	
	CERTIFIED FEE	\$0.00	
	RETURN RECEIPT FEE	\$2.10	
SENT TO:	TOTAL POSTAGE AND FEE'S	\$1.75	
		\$4.22	
Code: Aztec A 1 FS/FTC/PC			
<p>PATSY J LAMBRIGHT REVOCABLE TRUST 7208 E 65TH ST TULSA, OK 74133</p>			

PS FORM 3800

11/2/2005 3:07 PM

**RECEIPT FOR CERTIFIED MAIL**

NO INSURANCE COVERAGE PROVIDED
 NOT FOR INTERNATIONAL MAIL
 (SEE OTHER SIDE)

7110 6605 9590 0013 1121

RETURN RECEIPT SERVICE	POSTAGE		POSTMARK OR DATE
	RESTRICTED DELIVERY FEE	\$0.37	
	CERTIFIED FEE	\$0.00	
	RETURN RECEIPT FEE	\$2.10	
SENT TO:	TOTAL POSTAGE AND FEE'S	\$1.75	
		\$4.22	
Code: Aztec A 1 FS/FTC/PC			
<p>PAUL CASEY CALLOWAY C/O JOSEPH CALLOWAY 7920 W PRESTON LN PHOENIX, AZ 85043</p>			

PS FORM 3800

11/2/2005 3:07 PM

**RECEIPT FOR CERTIFIED MAIL**

NO INSURANCE COVERAGE PROVIDED
 NOT FOR INTERNATIONAL MAIL
 (SEE OTHER SIDE)

7110 6605 9590 0013 1138

RETURN RECEIPT SERVICE	POSTAGE		POSTMARK OR DATE
	RESTRICTED DELIVERY FEE	\$0.37	
	CERTIFIED FEE	\$0.00	
	RETURN RECEIPT FEE	\$2.10	
SENT TO:	TOTAL POSTAGE AND FEE'S	\$1.75	
		\$4.22	

Code: Aztec A 1 FS/FTC/PC

SAMUEL CARLTON ALEXANDER
8716 WARNER RD
KERNERSVILLE, NC 27284-8711

PS FORM 3800

11/2/2005 3:07 PM



RECEIPT FOR CERTIFIED MAIL
 NO INSURANCE COVERAGE PROVIDED
 NOT FOR INTERNATIONAL MAIL
 (SEE OTHER SIDE)