

ABOVE THIS LINE FOR DIVISION USE ONLY

**NEW MEXICO OIL CONSERVATION DIVISION**  
 - Engineering Bureau -  
 1220 South St. Francis Drive, Santa Fe, NM 87505



**ADMINISTRATIVE APPLICATION CHECKLIST**

THIS CHECKLIST IS MANDATORY FOR ALL ADMINISTRATIVE APPLICATIONS FOR EXCEPTIONS TO DIVISION RULES AND REGULATIONS WHICH REQUIRE PROCESSING AT THE DIVISION LEVEL IN SANTA FE

**Application Acronyms:**

[NSL-Non-Standard Location] [NSP-Non-Standard Proration Unit] [SD-Simultaneous Dedication]  
 [DHC-Downhole Commingling] [CTB-Lease Commingling] [PLC-Pool/Lease Commingling]  
 [PC-Pool Commingling] [OLS - Off-Lease Storage] [OLM-Off-Lease Measurement]  
 [WFX-Waterflood Expansion] [PMX-Pressure Maintenance Expansion]  
 [SWD-Salt Water Disposal] [IPI-Injection Pressure Increase]  
 [EOR-Qualified Enhanced Oil Recovery Certification] [PPR-Positive Production Response]

[1] **TYPE OF APPLICATION** - Check Those Which Apply for [A]

[A] Location - Spacing Unit - Simultaneous Dedication  
☐ NSL ☐ NSP ☐ SD

Check One Only for [B] or [C]

[B] Commingling - Storage - Measurement  
☐ DHC ☐ CTB ☐ PLC ☐ PC ☐ OLS ☐ OLM

[C] Injection - Disposal - Pressure Increase - Enhanced Oil Recovery  
☐ WFX ☐ PMX ☐ SWD ☐ IPI ☐ EOR ☐ PPR

[D] Other: Specify \_\_\_\_\_

[2] **NOTIFICATION REQUIRED TO:** - Check Those Which Apply, or ☐ Does Not Apply

- [A] ☐ Working, Royalty or Overriding Royalty Interest Owners  
 [B] ☐ Offset Operators, Leaseholders or Surface Owner  
 [C] ☐ Application is One Which Requires Published Legal Notice  
 [D] ☐ Notification and/or Concurrent Approval by BLM or SLO  
U.S. Bureau of Land Management - Commissioner of Public Lands, State Land Office  
 [E] ☐ For all of the above, Proof of Notification or Publication is Attached, and/or,  
 [F] ☐ Waivers are Attached

[3] **SUBMIT ACCURATE AND COMPLETE INFORMATION REQUIRED TO PROCESS THE TYPE OF APPLICATION INDICATED ABOVE.**

[4] **CERTIFICATION:** I hereby certify that the information submitted with this application for administrative approval is accurate and complete to the best of my knowledge. I also understand that no action will be taken on this application until the required information and notifications are submitted to the Division.

Note: Statement must be completed by an individual with managerial and/or supervisory capacity.

Print or Type Name

Signature

Title

Date

e-mail Address

# BURLINGTON RESOURCES

San Juan Division

Sent Federal Express

2005 NOV 23 AM 11 22

November 22, 2005

*NSC*

Mr. Michael Stogner  
New Mexico Oil Conservation Division  
1220 South St. Francis Drive  
Santa Fe, New Mexico 87504

Re: Grambling C #3M  
1645' FNL, 1785' FEL, Section 12, T-30-N, R-10-W, San Juan County  
30-045-33306

Dear Mr. Stogner:

Burlington Resources proposes to drill the above referenced well location as a commingled well in the Mesaverde and Dakota formations and is applying for administrative approval of an unorthodox gas well location for the Blanco Mesaverde and the Basin Dakota formations. This well is located within a short section. The primary reason for the non-standard staking of this proposed well is the steep and rugged topography that has severely limited the choices within the prescribed window. The drainage pattern for the existing producing well for the Blanco Mesaverde formation, namely the Grambling C #3 in the SENE and the surface location of the Grambling C #7 in the NENE, further restrict the placement of the aforementioned project.

The subject well has therefore been staked 1645 feet FNL and 1785 feet FEL (575' from the west spacing unit boundary) due to extreme topographic relief within the legal spacing window for the Mesaverde and the Dakota formations, as shown on the attached aerial photography and topography map.

The following attachments are for your review:

- Approved application for Permit to Drill and C-102 at referenced location
- Offset operators plat
- Topographic Map
- Aerial Photography Map

Copies of this application are being submitted to offset operator / working interest owners by certified mail. Please let me know if you have any questions about this application.

Sincerely,

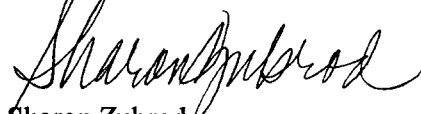

Sharon Zubrod  
Project Supervisor

## RECEIVED

NOV 23 2005

Oil Conservation Division  
1220 S. St. Francis Drive  
Santa Fe, NM 87505

Re: Grambling C #3M  
1645' FNL, 1785' FEL, Section 12 T30N, R10W, Rio Arriba County  
30-045-33306

I hereby certify that the following offset owners/operators have been notified by certified mail of our application for administrative approval for non-standard well location of the above well.

UNITED STATES  
DEPARTMENT OF THE INTERIOR  
BUREAU OF LAND MANAGEMENT

APPLICATION FOR PERMIT TO DRILL, DEEPEN, OR PLUG BACK

2005 SEP 16 AM 9 28

1a. Type of Work DRILL	5. Lease Number NMSF-078200-A Unit Reporting Number
1b. Type of Well GAS	6. If Indian, All. or Tribe
2. Operator <b>BURLINGTON</b> RESOURCES Oil & Gas Company	7. Unit Agreement Name
3. Address & Phone No. of Operator PO Box 4289, Farmington, NM 87499 (505) 326-9700	8. Farm or Lease Name Grambling C 9. Well Number #3M
4. Location of Well Unit G (SWNE), <sup>1645</sup> <del>2605</del> FNL, <sup>1785</sup> <del>2950</del> FEL  Latitude 36° 49.7655' N Longitude 107° 50.0002' W	10. Field, Pool, Wildcat Blanco Mesaverde/ Basin Dakota  11. Sec., Twn, Rge, Mer. (NMPM) G Sec. 12, T30N, R10W  API # 30-045-33306
14. Distance in Miles from Nearest Town 15 miles to Aztec, NM	12. County San Juan 13. State NM
15. Distance from Proposed Location to Nearest Property or Lease Line 1605'	
16. Acres in Lease	17. Acres Assigned to Well 296 E/2 MV/DK
18. Distance from Proposed Location to Nearest Well, Drlg, Compl, or Applied for on this Lease	
19. Proposed Depth 7685'	20. Rotary or Cable Tools Rotary
21. Elevations (DF, FT, GR, Etc.) <del>6360</del> GL 6364	22. Approx. Date Work will Start
23. Proposed Casing and Cementing Program See Operations Plan attached	
24. Authorized by: <u>Amanda Sandora</u> Regulatory Compliance Assistant II	<u>9/15/05</u> Date

PERMIT NO.

APPROVAL DATE

APPROVED BY [Signature]

TITLE AFM

DATE 10/12/05

Archaeological Report attached

Threatened and Endangered Species Report attached

NOTE: This format is issued in lieu of U.S. BLM Form 3160-3

Title 18 U.S.C. Section 1001, makes it a crime for any person knowingly and willfully to make to any department or agency of the United States any false, fictitious or fraudulent statements or presentations as to any matter within its jurisdiction.

DRILLING OPERATIONS AUTHORIZED ARE  
SUBJECT TO COMPLIANCE WITH ATTACHED  
"GENERAL REQUIREMENTS".

This action is subject to technical and  
procedural review pursuant to 43 CFR 3165.3  
and appeal pursuant to 43 CFR 3165.4

NMOCD

DISTRICT I  
1635 N. French Dr., Hobbs, N.M. 88240

DISTRICT II  
811 South First, Artesia, N.M. 88210

DISTRICT III  
1000 Rio Brazos Rd., Ateeo, N.M. 87410

DISTRICT IV  
2040 South Pacheco, Santa Fe, NM 87505

State of New Mexico  
Energy, Minerals & Natural Resources Department

Form C-102  
Revised August 15, 2000

OIL CONSERVATION DIVISION

2040 South Pacheco  
Santa Fe, NM 87505

Submit to Appropriate District Office  
State Lease - 4 Copies  
Fee Lease - 3 Copies

☐ AMENDED REPORT

WELL LOCATION AND ACREAGE DEDICATION PLAT

<sup>1</sup> API Number 30-045-	<sup>2</sup> Pool Code 72319/71599	<sup>3</sup> Well Name 070 FARMINGTON Blanco Mesaverde/Basin Dakota
<sup>4</sup> Property Code 7056	<sup>5</sup> Property Name GRAMBLING C	<sup>6</sup> Well Number 3M
<sup>7</sup> OGRIID No. 14538	<sup>8</sup> Operator Name BURLINGTON RESOURCES OIL AND GAS COMPANY LP	<sup>9</sup> Elevation 6364'

<sup>10</sup> Surface Location

UL or lot no.	Section	Township	Range	Lot km	Feet from the	North/South line	Feet from the	East/West line	County
G	12	30-N	10-W		1645'	NORTH	1785'	EAST	SAN JUAN

<sup>11</sup> Bottom Hole Location If Different From Surface

UL or lot no.	Section	Township	Range	Lot km	Feet from the	North/South line	Feet from the	East/West line	County
<sup>12</sup> Dedicated Acres E/2 296 acres					<sup>13</sup> Joint or Infill		<sup>14</sup> Consolidation Code		<sup>15</sup> Order No.

NO ALLOWABLE WILL BE ASSIGNED TO THIS COMPLETION UNTIL ALL INTERESTS HAVE BEEN CONSOLIDATED  
OR A NON-STANDARD UNIT HAS BEEN APPROVED BY THE DIVISION

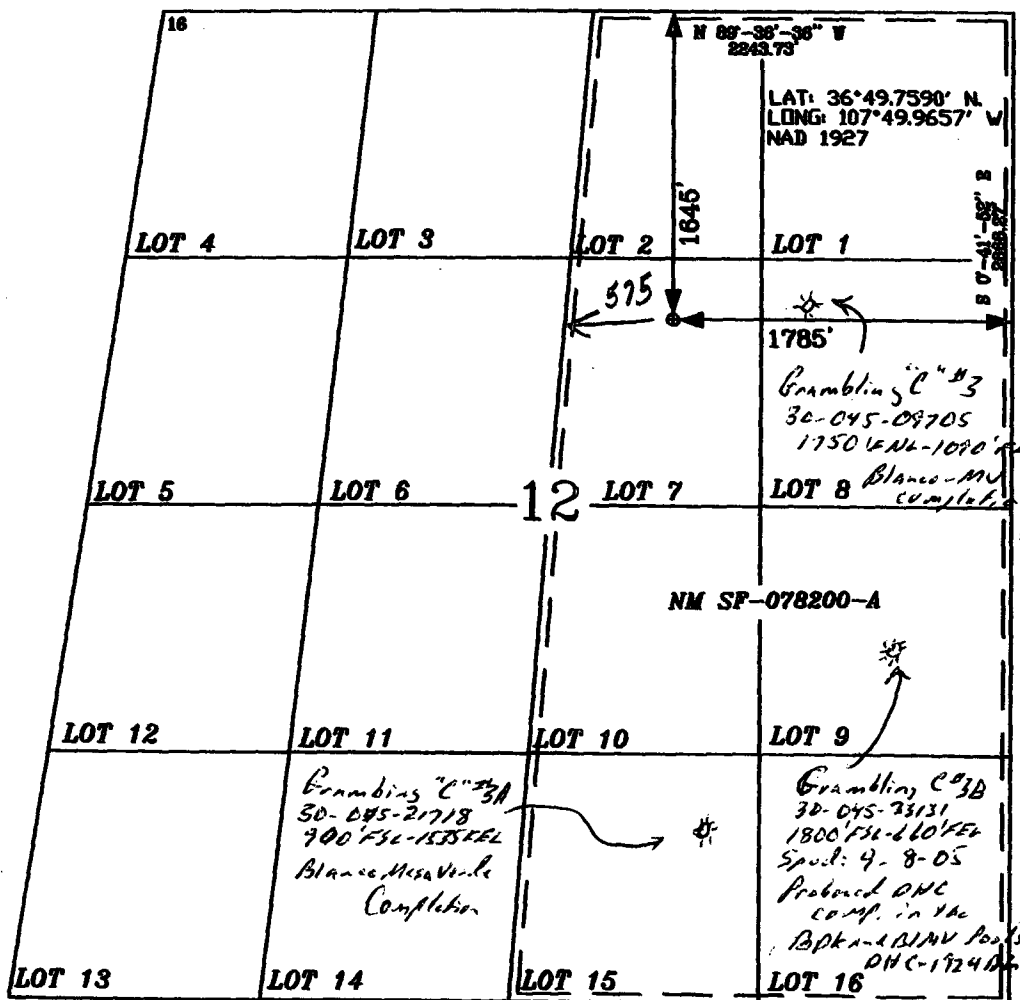

17 OPERATOR CERTIFICATION

I hereby certify that the information contained herein is true and complete to the best of my knowledge and belief

*Joni Clark*  
Signature  
Joni Clark  
Printed Name  
Regulatory Specialist  
Title  
9-29-05  
Date

18 SURVEYOR CERTIFICATION

I hereby certify that the well location shown on this plat was plotted from field notes of actual surveys made by me or under my supervision, and that the same is true and correct to the best of my belief.

7-26-05  
Date of Survey  
*Glen W. Russell*  
Signature and Seal of Professional Surveyor  
GLEN W. RUSSELL  
NEW MEXICO  
15703  
LICENSED PROFESSIONAL SURVEYOR  
Certificate Number 15703



**BURLINGTON RESOURCES OIL & GAS COMPANY LP**

**GRAMBLING C #3M**

**1645' FNL & 1785' FEL**

**SEC. 12, T30N, R10W N.M.P.M.**

**SAN JUAN COUNTY, NEW MEXICO**

**APD MAP #1**

**SW/NE SEC 12, 500' NEW BLM ACCESS**

**GRAMBLING C #3M**

**500' NEW BLM ACCESS**

**EXISTING ACCESS**

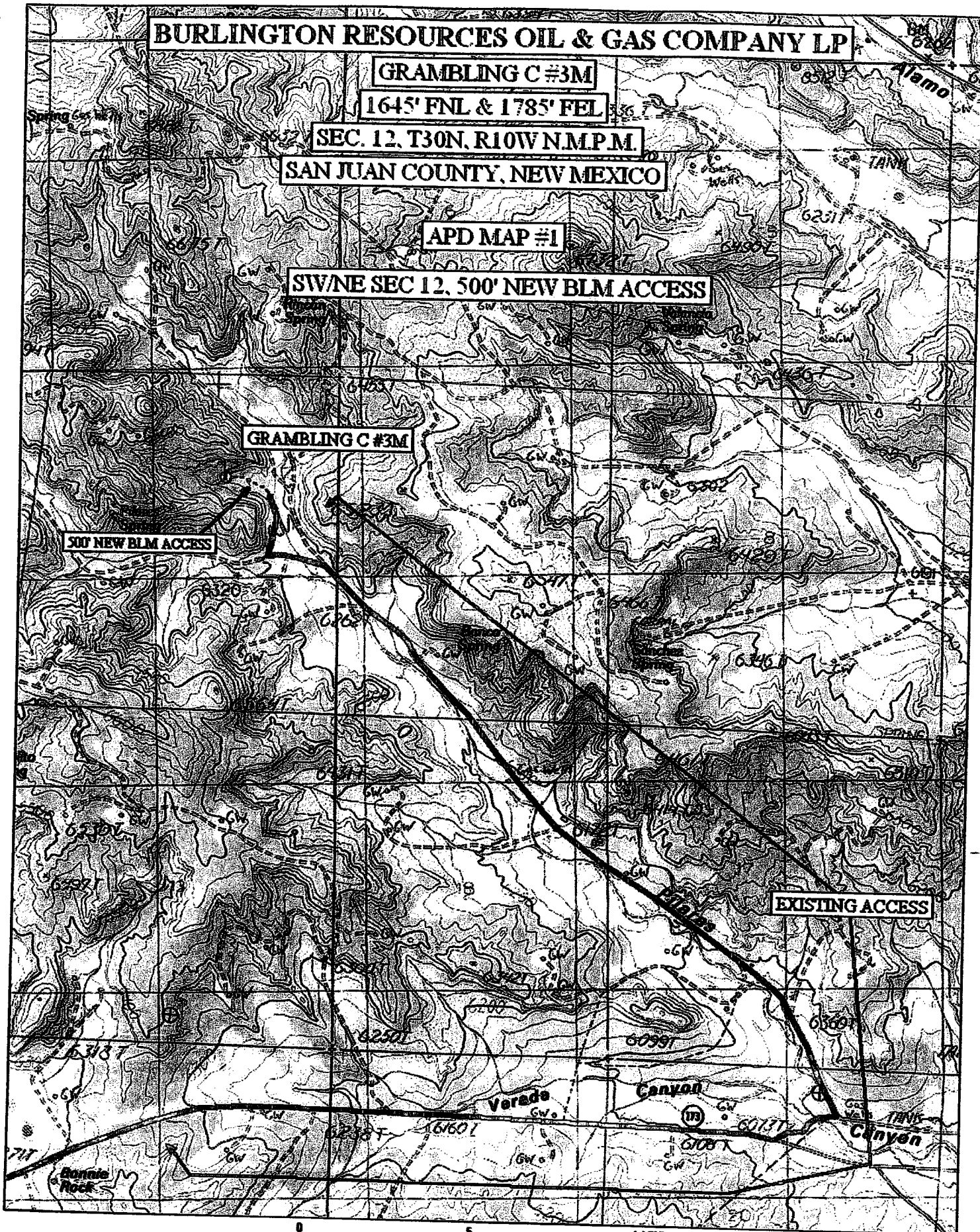



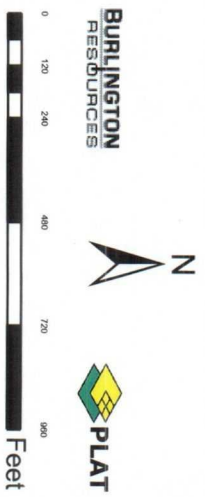
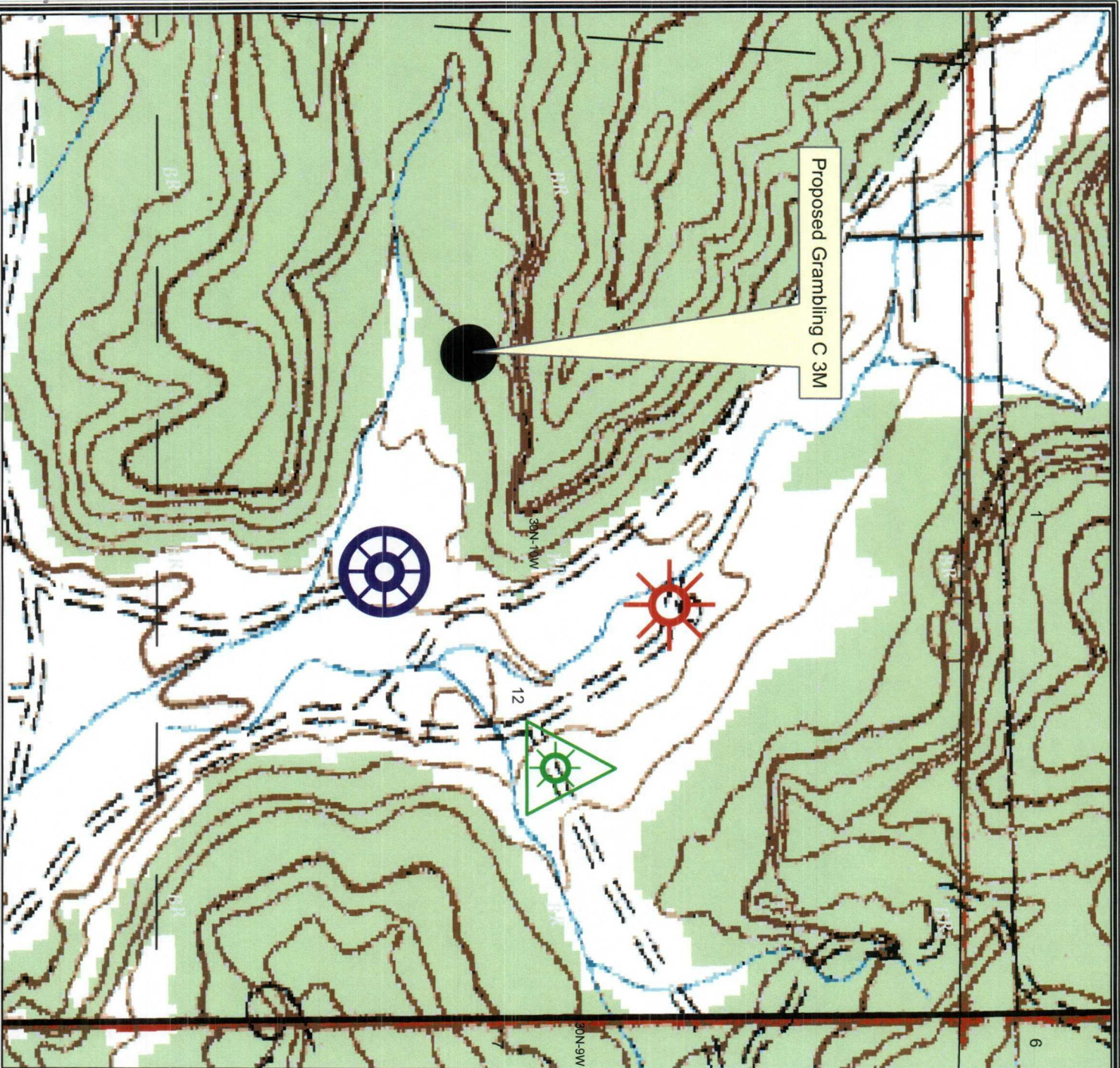

GCS North American 1927

**BURLINGTON**  
RESOURCES



**BURLINGTON RESOURCES**  
*San Juan*

# Grambling C #3M NSL

Sec 12, T30N, R10W, NMPM

Prepared By: lec Date: 11/3/2005  
 File Number: Revised Date: 11/3/2005  
 File Name: C:\data\Public\Projects\PL Sundres, tlw\PL Sundres, tlw.mxd



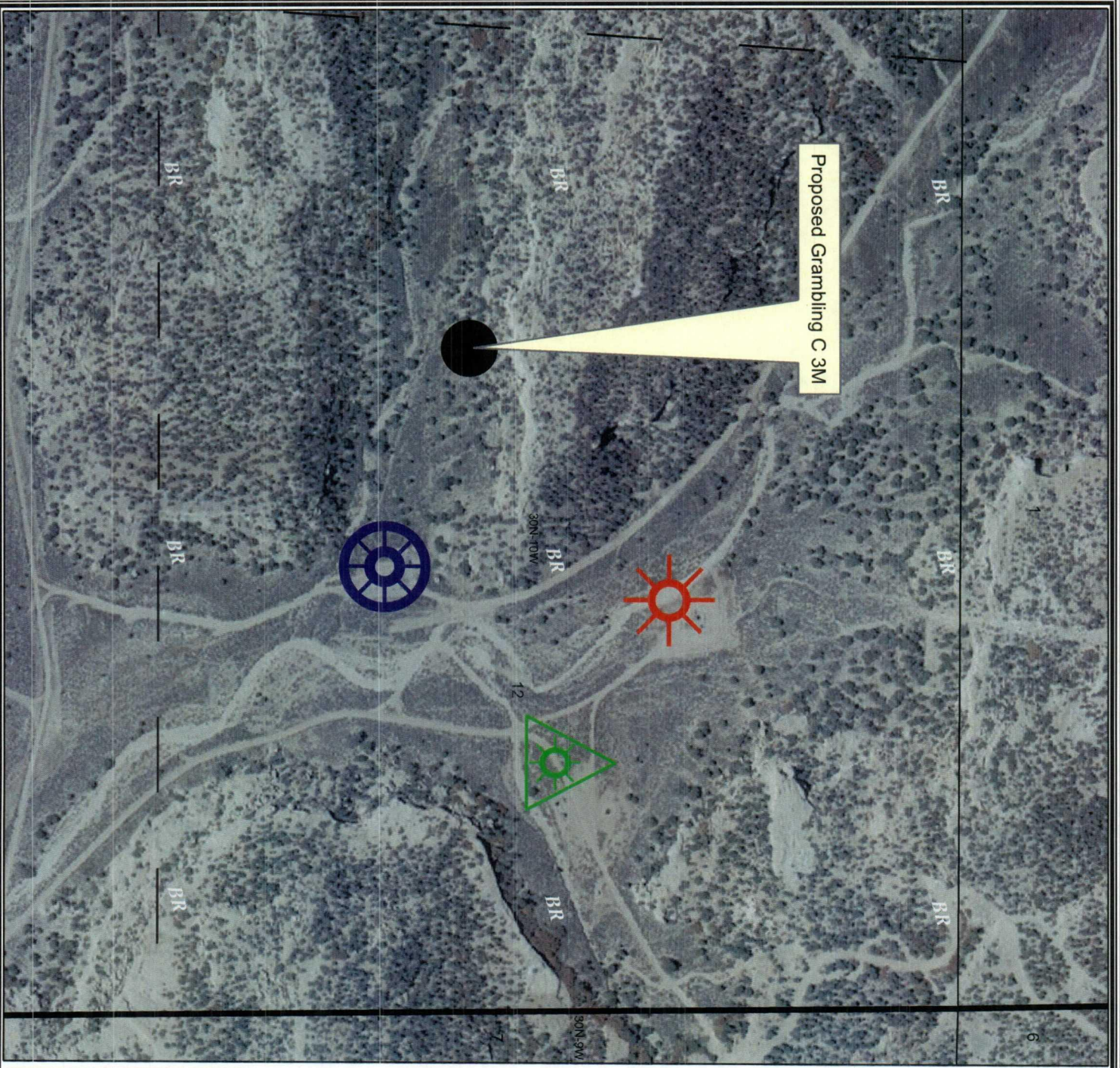

**Legend**

<all other values>

FRUITLAND

FRUITLAND COAL

PICTURED CLIFFS

MESAVERDE

GALLUP

GALLUP /SD/ SH/

DAKOTA

Sections\_(SJD)

Townships\_(SJD)

**San Juan Aerial Photography BLM**

**RGB**

Red: Band\_1

Green: Band\_2

Blue: Band\_3

**BURLINGTON**  
RESOURCES



GCS North American 1927

**BURLINGTON RESOURCES**  
*San Juan*

**Grambling C #3M NSL**

Sec 12, T30N, R10W, NM/PM

Prepared By: JEC Date: 11/3/2005  
 File Number: Revised Date: 11/3/2005  
 File Name: c:\data\Public\Projects\Pt Sundries tlw\Pt Sundries tlw.mxd



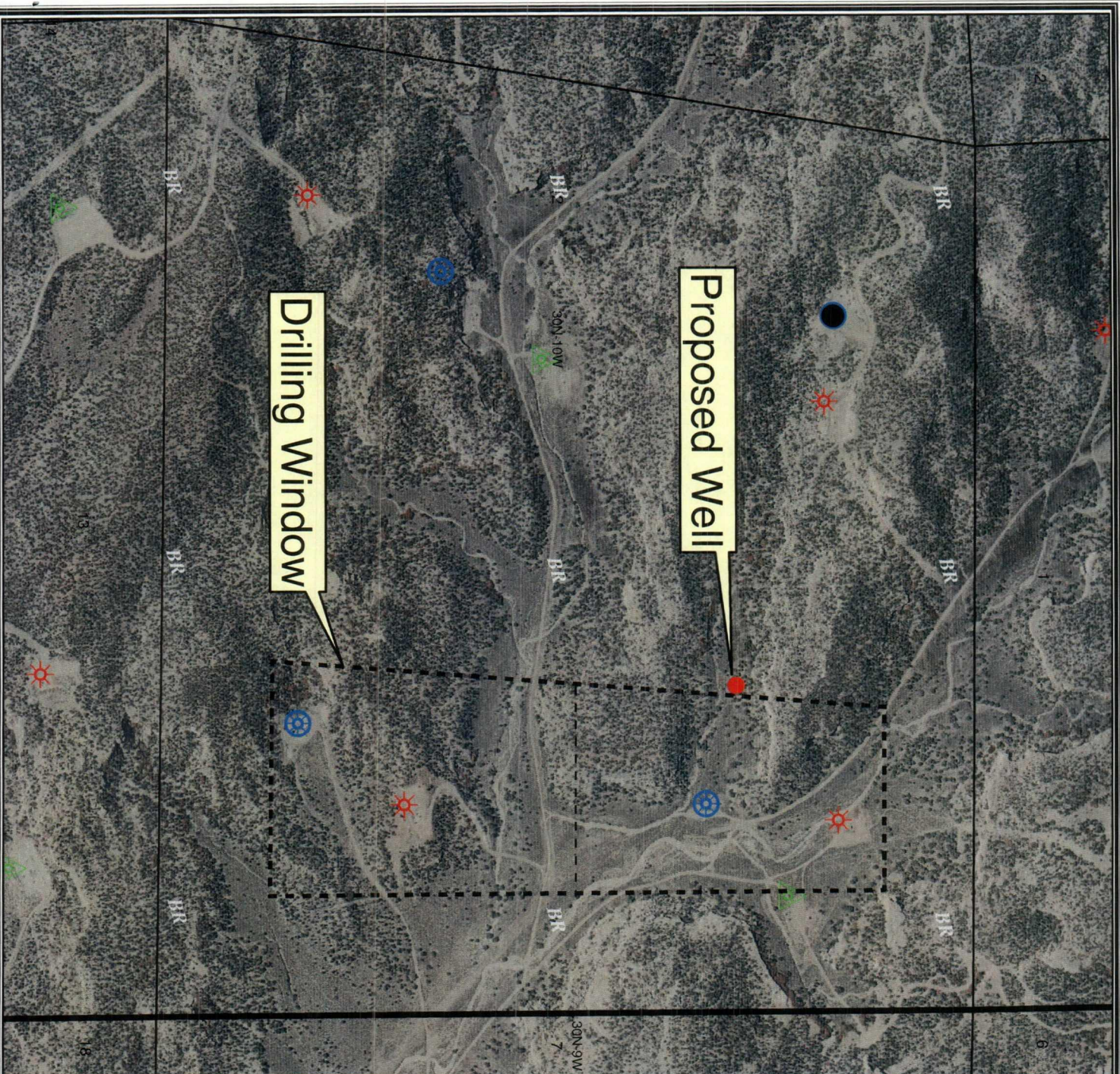

**Legend**

- <all other values>
- ▽ FRUITLAND
- ▲ FRUITLAND COAL
- \* PICTURED CLIFFS
- ⊗ MESAVERDE
- ⊗ GALLUP
- ⊗ GALLUP /SD/ SH/
- ⊗ DAKOTA

**BURLINGTON RESOURCES**

© Unpublished Work, Burlington Resources, Inc.

**PLAT**

1:11,000

- 1" equals 917'

GCS North American 1927

0 250 500 1,000 1,500 2,000 Feet



**BURLINGTON RESOURCES**

*San Juan*

**Grambling C # 3M**

**Aerial Photography**

Prepared By: **Alan Alexander** Date: **11/15/2005**

File Number: **11/15/2005**

File Name: **C:\Data\Aerial\Process\San Juan\Bahan\_Templates\San Juan Bahan\_Template.mxd**



submitted in lieu of Form 3160-5

UNITED STATES  
DEPARTMENT OF THE INTERIOR  
BUREAU OF LAND MANAGEMENT

Sundry Notices and Reports on Wells

2005 SEP 30 601 11 53

1. Type of Well  
GAS

2. Name of Operator  
**BURLINGTON**  
RESOURCES OIL & GAS COMPANY

3. Address & Phone No. of Operator  
PO Box 4289, Farmington, NM 87499 (505) 326-9700

4. Location of Well, Footage, Sec., T, R, M  
1645' FNL, 1785' FEL, Sec. 12, T30N, R10W, NMPM

5. Lease Number  
NMSF-078200-A  
6. If Indian, All. or  
Tribe Name  
7. Unit Agreement Name  
8. Well Name & Number  
Grambling C #3M  
9. API Well No.  
30-045- 33304  
10. Field and Pool  
Blanco Mesaverde/Basin Dakota  
11. County and State  
San Juan Co, NM

12. CHECK APPROPRIATE BOX TO INDICATE NATURE OF NOTICE, REPORT, OTHER DATA

Type of Submission

Type of Action

<input checked="" type="checkbox"/> Notice of Intent	<input type="checkbox"/> Abandonment	<input type="checkbox"/> Change of Plans
<input type="checkbox"/> Subsequent Report	<input type="checkbox"/> Recompletion	<input type="checkbox"/> New Construction
<input type="checkbox"/> Final Abandonment	<input type="checkbox"/> Plugging Back	<input type="checkbox"/> Non-Routine Fracturing
	<input type="checkbox"/> Casing Repair	<input type="checkbox"/> Water Shut off
	<input type="checkbox"/> Altering Casing	<input type="checkbox"/> Conversion to Injection
	<input checked="" type="checkbox"/> Change of Footages or Location	

13. Describe Proposed or Completed Operations

It is intended to change the legal location of this well from 1605' FNL, 1905' FEL, as was submitted in the APD application to 1645' FNL, 1785' FEL. The T&E, pipeline and arch reports were submitted at new location with this APD package. Attached are the new C-102 plat, topo, and C-103 pit sundry and cut & fill diagram.

14. I hereby certify that the foregoing is true and correct.

Signed Goni Clark Title Sr. Regulatory Specialist Date 9/29/05

(This space for Federal or State Office use)

APPROVED BY Bruce Press Title EPS Date 10/7/05

CONDITION OF APPROVAL, if any:

Title 18 U.S.C. Section 1001, makes it a crime for any person knowingly and willfully to make to any department or agency of the United States any false, fictitious or fraudulent statements or representations as to any matter within its jurisdiction.

OPERATOR

Submit 3 Copies To Appropriate District  
Office

District I

1625 N. French Dr., Hobbs, NM 88240

District II

1301 W. Grand Ave., Artesia, NM 88210

District III

1000 Rio Brazos Rd., Aztec, NM 87410

District IV

1220 S. St. Francis Dr., Santa Fe, NM 87505

State of New Mexico

Energy, Minerals and Natural Resources

Form C-103

May 27, 2004

OIL CONSERVATION DIVISION

1220 South St. Francis Dr.

Santa Fe, NM 87505

WELL API NO.

30-045- 33306

5. Indicate Type of Lease

STATE ☐

FEE ☐

6. State Oil & Gas Lease No.

NMSF-078200-A

7. Lease Name or Unit Agreement Name

Grambling C

8. Well Number

3M

9. OGRID Number

14538

10. Pool name or Wildcat

Blanco Mesaverde/ Basin Dakota

SUNDRY NOTICES AND REPORTS ON WELLS

(DO NOT USE THIS FORM FOR PROPOSALS TO DRILL OR TO DEEPEN OR PLUG BACK TO A  
DIFFERENT RESERVOIR. USE "APPLICATION FOR PERMIT" (FORM C-101) FOR SUCH  
PROPOSALS.)

1. Type of Well:

Oil Well ☐

Gas Well ☒

Other

2. Name of Operator

BURLINGTON RESOURCES OIL & GAS COMPANY LP

3. Address of Operator

3401 E. 30TH STREET, FARMINGTON, NM 87402

4. Well Location

Unit Letter G : 1645 feet from the North line and 1785 feet from the East line

Section 12 Township 30N Range 10W NMPM County San Juan

11. Elevation (Show whether DR, RKB, RT, GR, etc.)

6368'

Pit or Below-grade Tank Application

☒ or Closure ☐

Pit type New Drill Depth to Groundwater <100' Distance from nearest fresh water well

>1000' Distance from nearest surface water

Pit Liner Thickness:

na

mil

Below-Grade Tank:

Volume

bbls;

Construction Material

12. Check Appropriate Box to Indicate Nature of Notice, Report or Other Data

NOTICE OF INTENTION TO:

PERFORM REMEDIAL WORK ☐

PLUG AND ABANDON ☐

TEMPORARILY ABANDON ☐

CHANGE PLANS ☐

PULL OR ALTER CASING ☐

MULTIPLE COMPL ☐

SUBSEQUENT REPORT OF:

REMEDIAL WORK ☐

ALTERING CASING ☐

COMMENCE DRILLING OPNS. ☐

P AND A ☐

CASING/CEMENT JOB ☐

OTHER:

New Drill Pit

☒

OTHER:

☐

13. Describe proposed or completed operations. (Clearly state all pertinent details, and give pertinent dates, including estimated date of starting any proposed work). SEE RULE 1103. For Multiple Completions: Attach wellbore diagram of proposed completion or recompletion.

Burlington Resources proposes to construct a new drilling pit and an associated vent/flare pit. Based on Burlington's interpretation of the Ecosphere's risk ranking criteria, the new drilling pit and vent/flare pit will be an unlined pit as detailed in Burlington's Revised Drilling / Workover Pit Construction / Operation Procedures dated November 11, 2004 on file at the NMOCD office. A portion of the vent/flare pit will be designed to manage fluids, and that portion will be unlined, as per the risk ranking criteria. Burlington Resources anticipates closing these pits according to the Drilling / Workover Pit Closure Procedure dated August 2, 2004 on file at the NMOCD office.

I hereby certify that the information above is true and complete to the best of my knowledge and belief. I further certify that any pit or below-grade tank has been/will be constructed or closed according to NMOCD guidelines ☐, a general permit ☒ or an (attached) alternative OCD-approved plan ☐.

SIGNATURE: Amanda Sandoval

TITLE

Regulatory Assistant II

DATE

9/29/2005

Type or print name  
For State Use Only

Amanda Sandoval

E-mail address:

asandoval@br-inc.com

Telephone No.

505-326-9700

APPROVED BY

TITLE

DEPUTY OIL & GAS INSPECTOR, DIST. ☒

DATE

OCT 17 2005

Conditions of Approval (if any):

Set 200' surface Csg - per BLM C.O.A. to protect shallow ground water



GROUND ELEVATION: 6364', DATE: JULY 19, 2005

**NOTE: VECTOR SURVEYS IS NOT LIABLE FOR UNDERGROUND UTILITIES OR PIPELINES. CONTRACTOR SHOULD CALL ONE-CALL FOR LOCATION OF ANY MARKED OR UNMARKED BURIED PIPELINES OR CABLES ON WELL PAD AND OR ACCESS ROAD AT LEAST TWO (2) WORKING DAYS PRIOR TO CONSTRUCTION.**

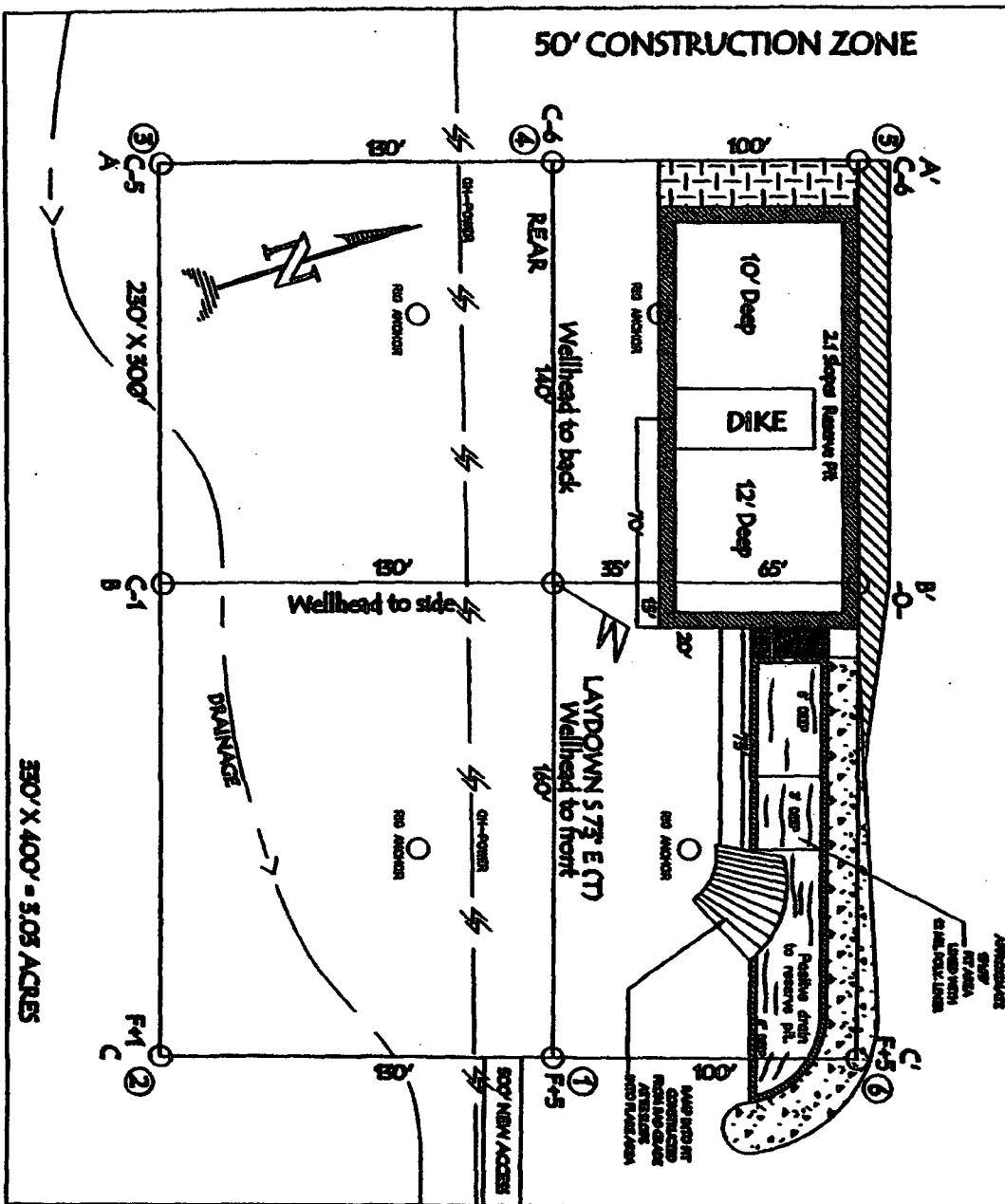

**DISTRICT II**  
**811 South First, Artesia, N.M. 88210**

**DISTRACT HI**  
1000 Rio Pecos Rd., Aztec, N.M. 87410

**DISTRICT IV**  
**2040 South Pacheco, Santa Fe, NM 87505**

**OIL CONSERVATION DIVISION**

**2040 South Pacheco  
Santa Fe, NM 87505**

**Submit to Appropriate District Office**  
**State Lease - 4 Copies**  
**Fee Lease - 3 Copies**

NM 87505  
2005 SEP 30 6M 11 53

☐ AMENDED REPORT

# WELL LOCATION AND ACREAGE DEDICATION PLAT

*API Number 30-045- 33306		*Pool Code 72319/71599	*Pool Name 070 FARMINGTON HILL Blanco Mesaverde/Basin Dakota	
*Property Code 7056	*Property Name GRAMBLING C			*Well Number 3M
*OGRD No. 14538	*Operator Name BURLINGTON RESOURCES OIL AND GAS COMPANY LP			*Elevation 6364'

### **<sup>10</sup> Surface Location**

U.L. or lot no.	Section	Township	Range	Lot km	Feet from the	North/South line	Feet from the	East/West line	County
G	12	30-N	10-W		1645'	NORTH	1785'	EAST	SAN JUAN

## 11 Bottom Hole Location If Different From Surface

U.L. or lot no.	Section	Township	Range	Lot Idn	Feet from the	North/South line	Feet from the	East/West line	County
** Dedicated Acres			** Joint or Infill		** Consolidation Code		** Order No.		
E/2 296 acres									

**NO ALLOWABLE WILL BE ASSIGNED TO THIS COMPLETION UNTIL ALL INTERESTS HAVE BEEN CONSOLIDATED  
OR A NON-STANDARD UNIT HAS BEEN APPROVED BY THE DIVISION**

16

LOT 4 LOT 3 LOT 2 LOT 1

LOT 5 LOT 6 12 LOT 7 LOT 8

LOT 12 LOT 11 LOT 10 LOT 9

LOT 13 LOT 14 LOT 15 LOT 16

NM SP-078200-A

LAT: 36°49.7590' N  
LONG: 107°49.9657' W  
NAD 1927

1846'

1785'

H 89°35'36" W  
2263.73'

## 17 OPERATOR CERTIFICATION

***I hereby certify that the information contained herein is true and complete to the best of my knowledge and belief.***

Goni Clark  
Signature

Joni Clark

St. Regulatory Specialist  
Title

9-29-05

**Date:**

## 10 SURVEYOR CERTIFICATION

***I hereby certify that the well location shown on this plat was plotted from field notes of actual surveys made by me or under my supervision, and that the same is true and correct to the best of my belief.***

Date of Surgery \_\_\_\_\_

Signature and Title of Participant: \_\_\_\_\_

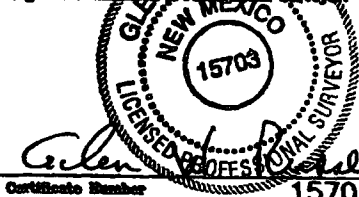

**Certificate Number**

15703

Submit 3 Copies To Appropriate District  
Office  
District I  
1625 N. French Dr., Hobbs, NM 88240  
District II  
1301 W. Grand Ave., Artesia, NM 88210  
District III  
1000 Rio Brazos Rd., Aztec, NM 87410  
District IV  
1220 S. St. Francis Dr., Santa Fe, NM  
87505

State of New Mexico  
Energy, Minerals and Natural Resources

Form C-103  
May 27, 2004

OIL CONSERVATION DIVISION  
1220 South St. Francis Dr.  
Santa Fe, NM 87505

WELL API NO. 30-045-33306
5. Indicate Type of Lease STATE <input type="checkbox"/> FEE <input type="checkbox"/>
6. State Oil & Gas Lease No. NMSF-078200-A
7. Lease Name or Unit Agreement Name Grambling C
8. Well Number #3M
9. OGRID Number 14538
10. Pool name or Wildcat Blanco Mesaverde/Basin Dakota

**SUNDRY NOTICES AND REPORTS ON WELLS**  
(DO NOT USE THIS FORM FOR PROPOSALS TO DRILL OR TO DEEPEN OR PLUG BACK TO A DIFFERENT RESERVOIR. USE "APPLICATION FOR PERMIT" (FORM C-101) FOR SUCH PROPOSALS.)

1. Type of Well: Oil Well ☐ Gas Well ☒ Other

2. Name of Operator  
Burlington Resources Oil & Gas Company LP

3. Address of Operator  
3401 E. 30<sup>th</sup> Street, Farmington, NM 87402

4. Well Location  
Unit Letter G : 1645 feet from the North line and 1785 feet from the East line  
Section 12 Township 30N Range 10W NMPM San Juan County

11. Elevation (Show whether DR, RKB, RT, GR, etc.)

Pit or Below-grade Tank Application ☐ or Closure ☐

Pit type \_\_\_\_\_ Depth to Groundwater \_\_\_\_\_ Distance from nearest fresh water well \_\_\_\_\_ Distance from nearest surface water \_\_\_\_\_

Pit Liner Thickness: \_\_\_\_\_ mil Below-Grade Tank: Volume \_\_\_\_\_ bbls; Construction Material \_\_\_\_\_

12. Check Appropriate Box to Indicate Nature of Notice, Report or Other Data

NOTICE OF INTENTION TO:

PERFORM REMEDIAL WORK ☐ PLUG AND ABANDON ☐  
TEMPORARILY ABANDON ☐ CHANGE PLANS ☐  
PULL OR ALTER CASING ☐ MULTIPLE COMPL ☐

SUBSEQUENT REPORT OF:

REMEDIAL WORK ☐ ALTERING CASING ☐  
COMMENCE DRILLING OPNS. ☐ P AND A ☐  
CASING/CEMENT JOB ☐

OTHER: Commingle New Drill ☒

OTHER: ☐

13. Describe proposed or completed operations. (Clearly state all pertinent details, and give pertinent dates, including estimated date of starting any proposed work). SEE RULE 1103. For Multiple Completions: Attach wellbore diagram of proposed completion or recompletion.

It is intended to commingle the subject well in the Blanco Mesaverde (Pool Code 72319) and the Basin Dakota (Pool Code 71599). The Production will be commingled according to Oil Conservation Division Order Number 11363. Allocation and methodology will be provided after the well is completed. Commingling will not reduce the value of the production. Bureau of Land Management has been notified in writing of this application.

Interest is common, no notification is necessary.

DHC 2033 AZ

I hereby certify that the information above is true and complete to the best of my knowledge and belief. I further certify that any pit or below-grade tank has been/will be constructed or closed according to NMOCD guidelines ☐, a general permit ☐ or an (attached) alternative OCD-approved plan ☐.

SIGNATURE Philana Thompson TITLE Regulatory Associate II DATE 10/31/05

Type or print name Philana Thompson  
9530

E-mail address: pthompson@br-inc.com Telephone No. 505-326-

For State Use Only

APPROVED BY: [Signature]  
Conditions of Approval (if any):

TITLE DEPUTY OIL & GAS INSPECTOR, DIST. 3 DATE OCT 31 2005

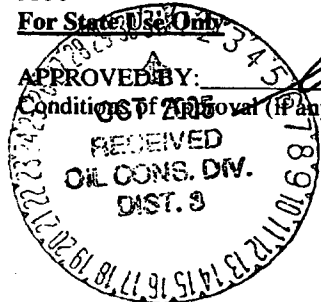

CMD :  
OG5SECT

ONGARD  
INQUIRE LAND BY SECTION

12/05/05 09:37:04  
OGOMES -TQ7P  
PAGE NO: 1

Sec : 12 Twp : 30N Rng : 10W Section Type : NORMAL

4 34.77 Federal owned A	3 34.84 Federal owned A	2 34.93 Federal owned A A	1 35.00 Federal owned
5 36.17 Federal owned	6 36.24 Federal owned	7 36.37 Federal owned A	8 36.44 Federal owned A
12 37.54 Federal owned A	11 37.55 Federal owned A	10 37.63 Federal owned	9 37.65 Federal owned
13 38.93 Federal owned A	14 38.94 Federal owned	15 38.98 Federal owned A	16 39.00 Federal owned