

12/6/05 DATE IN	12/6/05 SUSPENSE	DRC ENGINEER	12/7/05 LOGGED IN	PLC TYPE	PDR0534147325 APP NO.
--------------------	---------------------	-----------------	----------------------	-------------	--------------------------

ABOVE THIS LINE FOR DIVISION USE ONLY

## NEW MEXICO OIL CONSERVATION DIVISION

- Engineering Bureau -

1220 South St. Francis Drive, Santa Fe, NM 87505



### ADMINISTRATIVE APPLICATION CHECKLIST

THIS CHECKLIST IS MANDATORY FOR ALL ADMINISTRATIVE APPLICATIONS FOR EXCEPTIONS TO DIVISION RULES AND REGULATIONS WHICH REQUIRE PROCESSING AT THE DIVISION LEVEL IN SANTA FE

#### Application Acronyms:

**[NSL-Non-Standard Location] [NSP-Non-Standard Proration Unit] [SD-Simultaneous Dedication]**  
**[DHC-Downhole Commingling] [CTB-Lease Commingling] [PLC-Pool/Lease Commingling]**  
**[PC-Pool Commingling] [OLS - Off-Lease Storage] [OLM-Off-Lease Measurement]**  
**[WFX-Waterflood Expansion] [PMX-Pressure Maintenance Expansion]**  
**[SWD-Salt Water Disposal] [IPI-Injection Pressure Increase]**  
**[EOR-Qualified Enhanced Oil Recovery Certification] [PPR-Positive Production Response]**

#### [1] TYPE OF APPLICATION - Check Those Which Apply for [A]

[A] Location - Spacing Unit - Simultaneous Dedication  
☐ NSL ☐ NSP ☐ SD

Check One Only for [B] or [C]

[B] Commingling - Storage - Measurement  
☐ DHC ☐ CTB ☐ PLC ☐ PC ☐ OLS ☐ OLM

[C] Injection - Disposal - Pressure Increase - Enhanced Oil Recovery  
☐ WFX ☐ PMX ☐ SWD ☐ IPI ☐ EOR ☐ PPR

[D] Other: Specify \_\_\_\_\_

#### [2] NOTIFICATION REQUIRED TO: - Check Those Which Apply, or Does Not Apply

[A] ☐ Working, Royalty or Overriding Royalty Interest Owners

[B] ☐ Offset Operators, Leaseholders or Surface Owner

[C] ☐ Application is One Which Requires Published Legal Notice

[D] ☐ Notification and/or Concurrent Approval by BLM or SLO  
 U.S. Bureau of Land Management - Commissioner of Public Lands, State Land Office

[E] ☐ For all of the above, Proof of Notification or Publication is Attached, and/or,

[F] ☐ Waivers are Attached

#### [3] SUBMIT ACCURATE AND COMPLETE INFORMATION REQUIRED TO PROCESS THE TYPE OF APPLICATION INDICATED ABOVE.

[4] **CERTIFICATION:** I hereby certify that the information submitted with this application for administrative approval is **accurate** and **complete** to the best of my knowledge. I also understand that **no action** will be taken on this application until the required information and notifications are submitted to the Division.

**Note:** Statement must be completed by an individual with managerial and/or supervisory capacity.

Print or Type Name

Signature

Title

Date

e-mail Address



2700 Farmington Ave, K-1 Farmington, NM 87401  
Phone: (505) 324-1090 FAX: (505) 564-6700

October 28, 2005

Mr. William Jones  
New Mexico Oil Conservation Division  
1220 S. St. Francis Drive  
Santa Fe, NM 87505

Mr. Jim Lovato  
Bureau of Land Management  
1235 LaPlata Hwy  
Farmington, NM 87401

Subject: Proposed Surface Commingle  
EH Pipkin CDP Wells

Dear Mr. Jones & Mr. Lovato:

XTO Energy Inc. requests administrative approval for surface commingling natural gas produced from the wells operated in the EH Pipkin CDP. These wells are located in Sections 01, 06, 12, 27, 35, 36 and Townships 27N, 28N and Ranges 10W, and 11W in San Juan County, New Mexico.

XTO plans to produce the commingled gas through a central compressor, thus lowering operating expenses and extending the economic life of the wells and increasing their ultimate recoveries on all Indians and non-Indian leases. We anticipate the only fuel requirements to be for pumping unit engines, separators and for the compressor engine. There are no bypass gas lines for this system.

Each well will be equipped with an allocation meter, which will be maintained by XTO Energy in accordance with State and Federal Regulations (Onshore Order No. 5). To ensure the initial system integrity, all flowlines will be pressure tested appropriately. Produced liquids will not be surface commingled. All interest owners have been notified via certified mail w/return receipt, on October 26, 2005.

The following attachments are included with this application:

- Form C107B (application for surface commingle; diverse ownership)
- Map of all wells and their associated leases
- Form C-102 for each well (plats)
- Table of well & lease information, spacing, permits, lease numbers, gravities/BTU, MCF
- Schematic diagram showing all flowlines, compressors & equipment
- Details of allocation formula, including line purging and venting
- Letter to WI, NRI & ORRI owners & list of owners
- Administrative Application Checklist

Sincerely,

A handwritten signature in cursive script that reads 'Holly C. Perkins'.

Holly C. Perkins  
Regulatory Compliance Tech

xc: OCD, Aztec Office

Submit 3 Copies To Appropriate District  
Office  
District I  
1625 N. French Dr., Hobbs, NM 87240  
District II  
1301 W. Grand Ave., Artesia, NM 88210  
District III  
1000 Rio Brazos Rd., Aztec, NM 87410  
District IV  
1220 S. St. Francis Dr., Santa Fe, NM 87505

State of New Mexico  
Energy, Minerals and Natural Resources

Form C-103  
May 27, 2004

OIL CONSERVATION DIVISION  
1220 South St. Francis Dr.  
Santa Fe, NM 87505

WELL API NO. <b>30-045-30755</b>
5. Indicate Type of Lease STATE <input type="checkbox"/> FEE <input type="checkbox"/>
6. State Oil & Gas Lease No.
7. Lease Name or Unit Agreement Name: <b>KUTZ J FEDERAL</b>
8. Well Number <b>2E</b>
9. OGRID Number <b>167067</b>
10. Pool name or Wildcat <b>BASIN DAKOTA</b>

11. Elevation (Show whether DR, RKB, RT, GR, etc.)

Pit or Below-grade Tank Application ☐ or Closure ☐

Pit type \_\_\_\_\_ Depth to Groundwater \_\_\_\_\_ Distance from nearest fresh water well \_\_\_\_\_ Distance from nearest surface water \_\_\_\_\_

Pit Liner Thickness: \_\_\_\_\_ mil Below-Grade Tank: Volume \_\_\_\_\_ bbls; Construction Material \_\_\_\_\_

**SUNDRY NOTICES AND REPORTS ON WELLS**  
(DO NOT USE THIS FORM FOR PROPOSALS TO DRILL OR TO DEEPEN OR PLUG BACK TO A DIFFERENT RESERVOIR. USE "APPLICATION FOR PERMIT" (FORM C-101) FOR SUCH PROPOSALS.)

1. Type of Well: Oil Well <input type="checkbox"/> Gas Well <input checked="" type="checkbox"/> Other
2. Name of Operator <b>XTO Energy Inc.</b>
3. Address of Operator <b>2700 Farmington Ave., Bldg. K, Ste 1 Farmington, NM 87401</b>
4. Well Location Unit Letter <b>J</b> ; <b>1645</b> feet from the <b>SOUTH</b> line and <b>1160</b> feet from the <b>EAST</b> line Section <b>06</b> Township <b>27N</b> Range <b>10W</b> NMPM County <b>SAN JUAN</b>
11. Elevation (Show whether DR, RKB, RT, GR, etc.)

Pit or Below-grade Tank Application ☐ or Closure ☐

Pit type \_\_\_\_\_ Depth to Groundwater \_\_\_\_\_ Distance from nearest fresh water well \_\_\_\_\_ Distance from nearest surface water \_\_\_\_\_

Pit Liner Thickness: \_\_\_\_\_ mil Below-Grade Tank: Volume \_\_\_\_\_ bbls; Construction Material \_\_\_\_\_

12. Check Appropriate Box to Indicate Nature of Notice, Report, or Other Data

NOTICE OF INTENTION TO:

PERFORM REMEDIAL WORK ☐ PLUG AND ABANDON ☐  
TEMPORARILY ABANDON ☐ CHANGE PLANS ☐  
PULL OR ALTER CASING ☐ MULTIPLE COMPLETION ☐  
OTHER: **SURFACE COMMINGLE** ☒

SUBSEQUENT REPORT OF:

REMEDIAL WORK ☐ ALTERING CASING ☐  
COMMENCE DRILLING OPNS. ☐ PLUG AND ABANDONMENT ☐  
CASING TEST AND CEMENT JOB ☐  
OTHER: ☐

13. Describe proposed or completed operations. (Clearly state all pertinent details, and give pertinent dates, including estimated date of starting any proposed work). SEE RULE 1103. For Multiple Completions: Attach wellbore diagram of proposed completion or recompletion.

XTO Energy Inc. requests administrative approval for surface commingling of natural gas produced from the list of attached wells in the Pipkin CDP. These wells are located in Townships 27N, 28N, and Ranges 10W and 11W. The attached table shows lease numbers, API numbers, producing pools, and other pertinent information. XTO plans to produce gas through a central compressor, thus lowering operating expenses & extending the economic life of the wells and thereby increasing their ultimate recoveries. Attached is supporting documentation for our proposal. A sundry has been filed with the BLM of our intent to surface commingle these wells.

I hereby certify that the information above is true and complete to the best of my knowledge and belief. I further certify that any pit or below-grade tank has been ~~will be~~ constructed or closed according to NMOCD guidelines ☒ , a general permit ☐ or an (attached) alternative OCD-approved plan ☐

SIGNATURE Holly C Perkins TITLE REGULATORY COMPLIANCE TECH DATE 10/28/2005

Type or print name **HOLLY C. PERKINS**

E-mail address: **Regulatory@xtoenergy.com**  
Telephone No. **505-324-1090**

For State Use Only

APPROVED BY \_\_\_\_\_ TITLE \_\_\_\_\_ DATE \_\_\_\_\_

Conditions of Approval, if any:

District I  
1625 N. French Drive, Hobbs, NM 88240  
District II  
1301 W. Grand Ave, Artesia, NM 88210  
District III  
1000 Rio Brazos Road, Aztec, NM 87410  
District IV  
1220 S. St Francis Dr, Santa Fe, NM  
87505

State of New Mexico  
Energy, Minerals and Natural Resources Department

Form C-107-B  
Revised June 10, 2003

**OIL CONSERVATION DIVISION**  
1220 S. St Francis Drive  
Santa Fe, New Mexico 87505

Submit the original  
application to the Santa Fe  
office with one copy to the  
appropriate District Office.

**APPLICATION FOR SURFACE COMMINGLING (DIVERSE OWNERSHIP)**

OPERATOR NAME: XTO ENERGY INC.

OPERATOR ADDRESS: 2700 FARMINGTON AVE, SUITE K-1

APPLICATION TYPE:

☐ Pool Commingling ☐ Lease Commingling ☒ Pool and Lease Commingling ☐ Off-Lease Storage and Measurement (Only if not Surface Commingled)

LEASE TYPE: ☐ Fee ☐ State ☒ Federal

Is this an Amendment to existing Order? ☐ Yes ☒ No If "Yes", please include the appropriate Order No. \_\_\_\_\_

Have the Bureau of Land Management (BLM) and State Land office (SLO) been notified in writing of the proposed commingling

☒ Yes ☐ No

**(A) POOL COMMINGLING**  
Please attach sheets with the following information

(1) Pool Names and Codes	Gravities / BTU of Non-Commingled Production	Calculated Gravities / BTU of Commingled Production		Calculated Value of Commingled Production	Volumes
BASIN DAKOTA 71599	INFO ON ATTACHED TABLE				
BASIN MANCOS 97232	INFO ON ATTACHED TABLE				
BASIN FRUITLAND COAL 71629	INFO ON ATTACHED TABLE				
FULCHER KUTZ PC 77200	INFO ON ATTACHED TABLE				
KUTZ GALLUP 36550	INFO ON ATTACHED TABLE				

(2) Are any wells producing at top allowables? ☐ Yes ☒ No

(3) Has all interest owners been notified by certified mail of the proposed commingling? ☒ Yes ☐ No.

(4) Measurement type: ☒ Metering ☐ Other (Specify)

(5) Will commingling decrease the value of production? ☐ Yes ☒ No If "yes", describe why commingling should be approved

**(B) LEASE COMMINGLING**  
Please attach sheets with the following information

(1) Pool Name and Code.

(2) Is all production from same source of supply? ☐ Yes ☒ No

(3) Has all interest owners been notified by certified mail of the proposed commingling? ☒ Yes ☐ No

(4) Measurement type: ☒ Metering ☐ Other (Specify)

**(C) POOL and LEASE COMMINGLING**  
Please attach sheets with the following information

(1) Complete Sections A and E.

**(D) OFF-LEASE STORAGE and MEASUREMENT**  
Please attached sheets with the following information

(1) Is all production from same source of supply? ☐ Yes ☐ No

(2) Include proof of notice to all interest owners.

**(E) ADDITIONAL INFORMATION (for all application types)**  
Please attach sheets with the following information

(1) A schematic diagram of facility, including legal location.

(2) A plat with lease boundaries showing all well and facility locations. Include lease numbers if Federal or State lands are involved.

(3) Lease Names, Lease and Well Numbers, and API Numbers.

I hereby certify that the information above is true and complete to the best of my knowledge and belief.

SIGNATURE: \_\_\_\_\_ TITLE: REGULATORY COMPLIANCE TECH DATE: 10/27/05

TYPE OR PRINT NAME HOLLY C. PERKINS TELEPHONE NO.: (505) 564-6720 E-MAIL ADDRESS: Regulatory@xtoenergy.com

NM T-27-N R-11-W

LEGEND

- GATHERING SYSTEM OPERATED BY XTO
- WFS EXISTING GATHERING SYSTEM TRUNK K
- WFS EXISTING GATHERING SYSTEM TRUNK L

12

N

- GATHERING SYSTEM OPERATED BY XTO
- WFS EXISTING GATHERING SYSTEM TRUNK K
- WFS EXISTING GATHERING SYSTEM TRUNK L

- GATHERING SYSTEM OPERATED BY XTO
- WFS EXISTING GATHERING SYSTEM TRUNK K
- WFS EXISTING GATHERING SYSTEM TRUNK L

- GATHERING SYSTEM OPERATED BY XTO
- WFS EXISTING GATHERING SYSTEM TRUNK K
- WFS EXISTING GATHERING SYSTEM TRUNK L

A diagram showing a blue line labeled "TRUNK M LOOP" and "TRUNK M". The line is oriented diagonally, with "TRUNK M LOOP" at the bottom left and "TRUNK M" at the top right. The line is composed of several segments, suggesting a path or a loop.

TRUNK N LOOP

DISCHARGE  
XTO SUCTION

TO XTD GATHERING

DISTRICT I  
P.O. Box 1980, Hobbs, N.M. 88241-1980

DISTRICT II  
P.O. Drawer DD, Artesia, N.M. 88211-0719

DISTRICT III  
1000 Rio Brazos Rd., Aztec, N.M. 87410

DISTRICT IV  
PO Box 2088, Santa Fe, NM 87504-2088

State of New Mexico  
Geology, Minerals & Natural Resources Department

Form C-102  
Revised February 21, 1994  
Instructions on back  
Appropriate District Office  
State Lease - 4 Copies  
Fee Lease - 3 Copies

OIL CONSERVATION DIVISION

P.O. Box 2088  
Santa Fe, NM 87504-2088

APR 6 2001

☐ AMENDED REPORT

WELL LOCATION AND ACREAGE DEDICATION PLAT

<sup>1</sup> API Number 30-045-30755	<sup>2</sup> Pool Code 71599	<sup>3</sup> Pool Name BASIN DAKOTA
<sup>4</sup> Property Code	<sup>5</sup> Property Name KUTZ FEDERAL "J"	<sup>6</sup> Well Number 2E
<sup>7</sup> GRID No. 167067	<sup>8</sup> Operator Name XTO ENERGY INC.	<sup>9</sup> Elevation 6009'

<sup>10</sup> Surface Location

UL or lot no.	Section	Township	Range	Lot Idn	Feet from the	North/South line	Feet from the	East/West line	County
1	6	27-N	10-W		1645'	SOUTH	1160	EAST	SAN JUAN

<sup>11</sup> Bottom Hole Location If Different From Surface

UL or lot no.	Section	Township	Range	Lot Idn	Feet from the	North/South line	Feet from the	East/West line	County

<sup>12</sup> Dedicated Acres 320 ac E/2	<sup>13</sup> Joint or Infill	<sup>14</sup> Consolidation Code	<sup>15</sup> Order No.
---	-------------------------------	----------------------------------	-------------------------

NO ALLOWABLE WILL BE ASSIGNED TO THIS COMPLETION UNTIL ALL INTERESTS HAVE BEEN CONSOLIDATED  
OR A NON-STANDARD UNIT HAS BEEN APPROVED BY THE DIVISION

16	LOT 4	LOT 3	LOT 2	LOT 1	17 OPERATOR CERTIFICATION I hereby certify that the information contained herein is true and complete to the best of my knowledge and belief  Signature _____ Printed Name _____ Title _____ Date _____
	LOT 5				
	LOT 6				
	LOT 7				18 SURVEYOR CERTIFICATION I hereby certify that the well location shown on this plat was plotted from field notes of actual surveys made by me or under my supervision, and that the same is true and correct to the best of my belief. 3-28- ROY A. RUSH Date of Survey _____ Signature and Seal of Professional Surveyor: _____ 8894 Certificate Number _____

QTR. CORNER MONUMENT DESTROYED BY WATER DIVERSION

995'

1160'

161'

325'

1645'

2640.0' (R)

N 0-05 W

LAT. = 36-36-06 N.  
LONG. = 107-55-55 W.

S 89-44-47 E  
2641.4' (M)

QTR. CORNER FD. U.S.G.L.O. BC. 1913

SEC. CORNER FD. U.S.G.L.O. BC. 1913

DISTRICT #  
1301 W. Grand Avenue, Artesia, N.M. 88210

DISTRICT III  
1000 Rio Brazos Rd., Aztec, N.M. 87410

DISTRICT IV  
1220 South St. Francis Dr., Santa Fe, NM 87505

## OIL CONSERVATION DIVISION

1220 South St. Francis Dr.  
Santa Fe, NM 87504-2088

☐ AMENDED REPORT

## WELL LOCATION AND ACREAGE DEDICATION PLAT

<sup>1</sup> API Number 30-045-32697	<sup>2</sup> Pool Code	<sup>3</sup> Pool Name BASIN DAKOTA / BASIN MANCOS
<sup>4</sup> Property Code	<sup>5</sup> Property Name KUTZ J FEDERAL	<sup>6</sup> Well Number 2G
<sup>7</sup> GRID No. 1107067	<sup>8</sup> Operator Name XTO ENERGY INC.	<sup>9</sup> Elevation 6001

<sup>10</sup> Surface Location

UL or lot no.	Section	Township	Range	Lot Idn	Feet from the	North/South line	Feet from the	East/West line	County
0	6	27-N	10-W		665	SOUTH	1860	EAST	SAN JUAN

<sup>11</sup>Bottom Hole Location If Different From Surface

UL or lot no.	Section	Township	Range	Lot Idn	Feet from the	North/South line	Feet from the	East/West line	County
<sup>22</sup> Dedicated Acres DK: 320 ac E/2 MC: 160 ac SE/4			<sup>13</sup> Joint or Infill		<sup>14</sup> Consolidation Code		<sup>15</sup> Order No.		

NO ALLOWABLE WILL BE ASSIGNED TO THIS COMPLETION UNTIL ALL INTERESTS HAVE BEEN CONSOLIDATED  
OR A NON-STANDARD UNIT HAS BEEN APPROVED BY THE DIVISION

16

LOT 4	LOT 3	LOT 2	SEC. CORNER FD 2 1/2" BC GLO 1913 BC
			LOT 1
LOT 5			
LOT 6			
LOT 7		LAT: 36°35'56" N. (NAD 27) LONG: 107°56'01" W. (NAD 27)	SEC. CORNER FD 2 1/2" BC 1913 GLO

1860'  
 N 89°44'47" W  
 2641.4' (M)

665'  
 N 00°05'20" W  
 5294.1' (M)

**17 OPERATOR CERTIFICATION**

I hereby certify that the information contained herein is true and complete to the best of my knowledge and belief

*Holly C. Perkins*  
 Signature  
 Holly C. Perkins  
 Printed Name  
 Regulatory Compliance Tech  
 Title  
 1027-05

Date

---

**18 SURVEYOR CERTIFICATION**

I hereby certify that the well location shown on this plat was plotted from field notes of actual surveys made by me or under my supervision, and that the same is true and correct to the best of my belief

JUNE 8, 2004  
 Date of Survey  
 Signature and Seal of Professional Surveyor

14831  
 Certificate Number

# W MEXICO OIL CONSERVATION COMMISSION

## Well Location and Acreage Dedication Plat

Section A

Date APRIL 1, 1960

Operator XTO ENERGY INC ON Lease U S A E. H. PIPKIN  
 Well No. 5 Unit Letter B Section 36 Township 28 NORTH Range 11 WEST, NMPM  
 Located 1155 Feet From the NORTH Line, 1460 Feet From the EAST Line  
 County SAN JUAN G. L. Elevation \* Dedicated Acreage 320 Acres  
 Name of Producing Formation Pool Code: 71599 Pool BASIN DAKOTA

1. Is the Operator the only owner in the dedicated acreage outlined on the plat below?  
 Yes X No \_\_\_\_\_ \*To be reported later.
2. If the answer to question one is "no", have the interests of all the owners been consolidated by communitization agreement or otherwise? Yes \_\_\_\_\_ No \_\_\_\_\_. If answer is "yes", Type of Consolidation.
3. If the answer to question two is "no", list all the owners and their respective interests below:

OwnerLand Description

API: 30-045-07053

## Section B.

Note: All distances must be from outer boundaries of section.

This is to certify that the information in Section A above is true and complete to the best of my knowledge and belief.

E. H. Pipkin  
 (Representative)

XTO Energy Inc.  
 (Address)

10-27-05  
 (Address)

Ref: GLO plat dated 19 July 1915

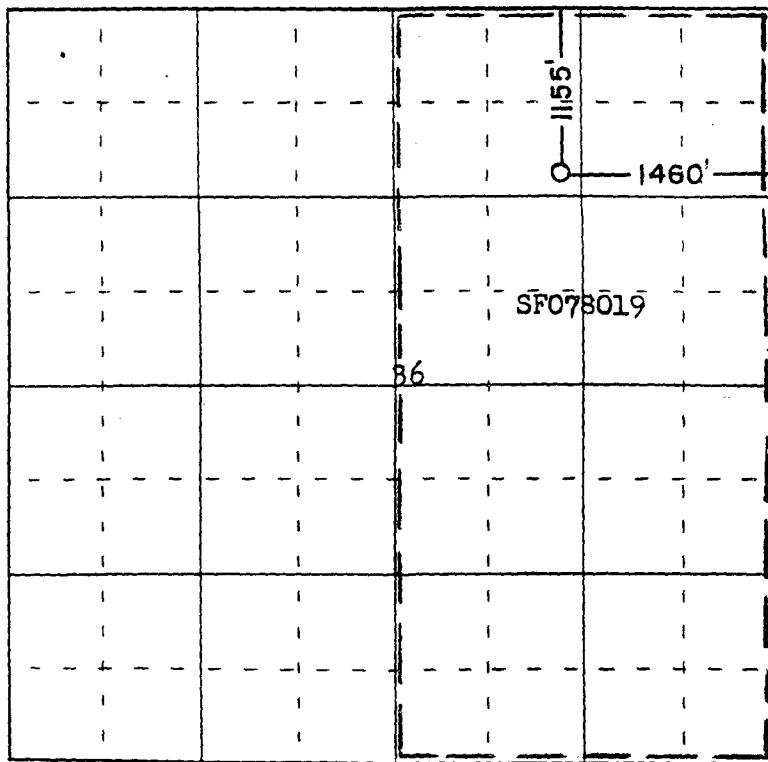

0 320 640 960 1280 1600 1920 2240 2560 2880 3200 3520 3840 4160 4480 4800 5120 5440 5760 6080 6400 6720 7040 7360 7680 8000 8320 8640 8960 9280 9600 9920 10240 10560 10880 11200 11520 11840 12160 12480 12800 13120 13440 13760 14080 14400 14720 15040 15360 15680 16000 16320 16640 16960 17280 17600 17920 18240 18560 18880 19200 19520 19840 20160 20480 20800 21120 21440 21760 22080 22400 22720 23040 23360 23680 24000 24320 24640 24960 25280 25600 25920 26240 26560 26880 27200 27520 27840 28160 28480 28800 29120 29440 29760 30080 30400 30720 31040 31360 31680 32000 32320 32640 32960 33280 33600 33920 34240 34560 34880 35200 35520 35840 36160 36480 36800 37120 37440 37760 38080 38400 38720 39040 39360 39680 40000 40320 40640 40960 41280 41600 41920 42240 42560 42880 43200 43520 43840 44160 44480 44800 45120 45440 45760 46080 46400 46720 47040 47360 47680 48000 48320 48640 48960 49280 49600 49920 50240 50560 50880 51200 51520 51840 52160 52480 52800 53120 53440 53760 54080 54400 54720 55040 55360 55680 56000 56320 56640 56960 57280 57600 57920 58240 58560 58880 59200 59520 59840 60160 60480 60800 61120 61440 61760 62080 62400 62720 63040 63360 63680 64000 64320 64640 64960 65280 65600 65920 66240 66560 66880 67200 67520 67840 68160 68480 68800 69120 69440 69760 70080 70400 70720 71040 71360 71680 72000 72320 72640 72960 73280 73600 73920 74240 74560 74880 75200 75520 75840 76160 76480 76800 77120 77440 77760 78080 78400 78720 79040 79360 79680 80000 80320 80640 80960 81280 81600 81920 82240 82560 82880 83200 83520 83840 84160 84480 84800 85120 85440 85760 86080 86400 86720 87040 87360 87680 88000 88320 88640 88960 89280 89600 89920 90240 90560 90880 91200 91520 91840 92160 92480 92800 93120 93440 93760 94080 94400 94720 95040 95360 95680 96000 96320 96640 96960 97280 97600 97920 98240 98560 98880 99200 99520 99840 100000

Scale 4 inches equal 1 mile

This is to certify that the above plat was prepared from field notes of actual surveys made by me or under my supervision and that the same are true and correct to the best of my knowledge and belief.



# L CONSERVATION DIVISION

STATE OF NEW MEXICO  
ENERGY AND MINERALS DEPARTMENT

P. O. BOX 2088  
SANTA FE, NEW MEXICO 87501

Form C-107  
Revised 10-1-78

All distances must be from the outer boundaries of the Section.

COMPANY <b>XTO ENERGY INC</b>			Lease <b>E. H. PIPKIN</b>		Well No. <b>5-E</b>
Unit Letter <b>J</b>	Section <b>36</b>	Township <b>28N</b>	Range <b>11W</b>	County <b>San Juan</b>	
Actual Footage Location of Well: <div style="display: flex; justify-content: space-between;"> <span>1520 feet from the South line and</span> <span>1820 feet from the East line</span> </div>					
Ground Level Elev. <b>5739</b>	Pool Code <b>71599</b>	Pool <b>Basin Dakota</b>	Dedicated Acreage: <b>320 (160)</b> Acres		

1. Outline the acreage dedicated to the subject well by colored pencil or hachure marks on the plat below.
2. If more than one lease is dedicated to the well, outline each and identify the ownership thereof (both as to working interest and royalty).
3. If more than one lease of different ownership is dedicated to the well, have the interests of all owners been consolidated by communitization, unitization, force-pooling, etc?

☐ Yes ☐ No If answer is "yes," type of consolidation \_\_\_\_\_

If answer is "no," list the owners and tract descriptions which have actually been consolidated. (Use reverse side of this form if necessary.) \_\_\_\_\_

No allowable will be assigned to the well until all interests have been consolidated (by communitization, unitization, forced-pooling, or otherwise) or until a non-standard unit, eliminating such interests, has been approved by the Commission. **API: 30-045-24376**

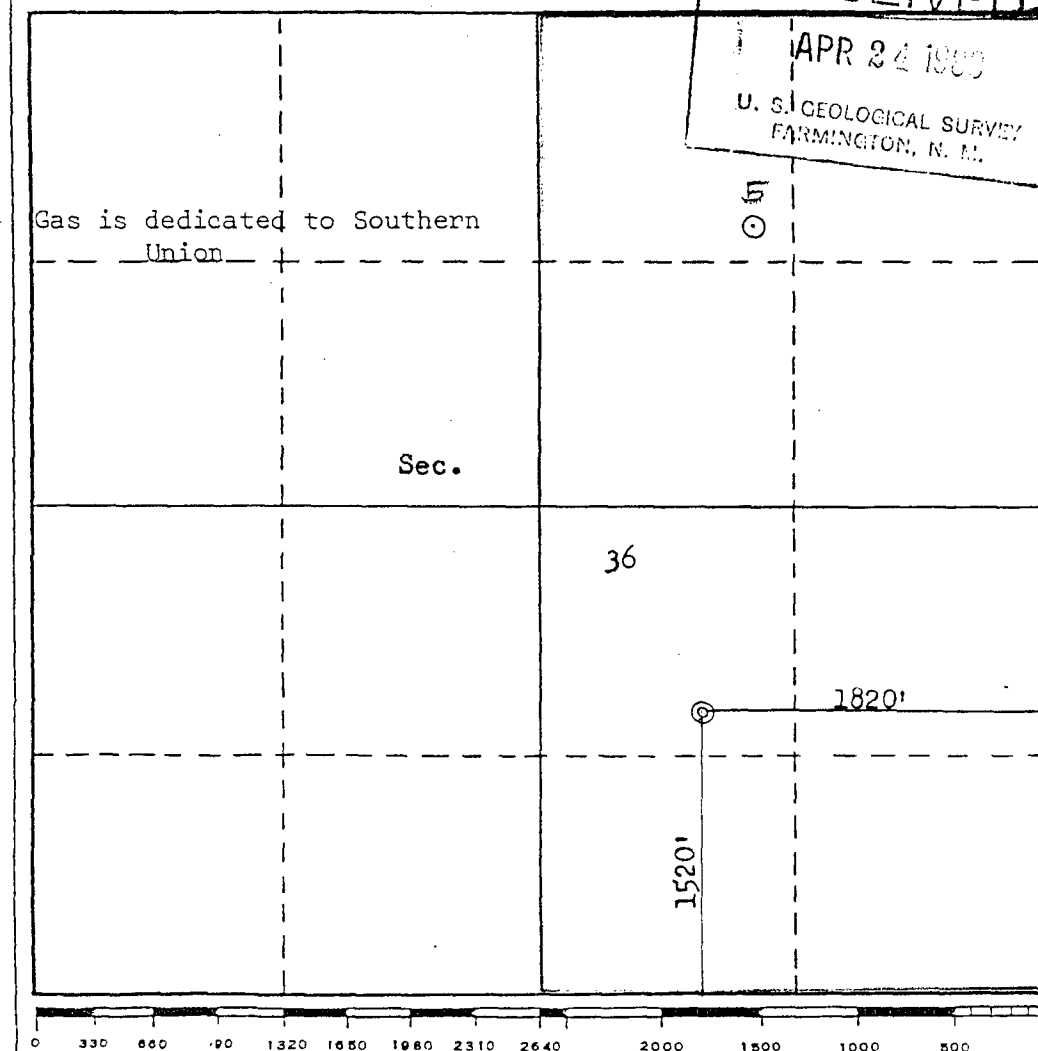

## CERTIFICATION

I hereby certify that the information contained herein is true and complete to the best of my knowledge and belief.

*Holly C. Perkins*  
**XTO Energy Inc.**  
**Regulatory Compliance Section**

**10-27-05**

Date \_\_\_\_\_

I hereby certify that the well location shown on this plat was plotted from field notes of actual surveys made by me or under my supervision, and that the same is true and correct to the best of my knowledge and belief.

Date Surveyed

**March 31, 1980**

Registered Professional Engineer and/or Land Surveyor

**Fred B. Kern**

Certificate No.

**3950**

Section A.

Date September 9, 1960

Operator XTO ENERGY INC Lease U.S.A. E. H. PIPKIN  
 Well No. 6 Unit Letter M Section 36 Township 28 NORTH Range 11 WEST NMPM  
 Located 790 Feet From THE SOUTH Line 990 Feet From THE WEST Line  
 County SAN JUAN G. L. Elevation \* Dedicated 320 Acres  
 Name of Producing Formation Pool CODE 71549 Pool BASIN DAKOTA

1. Is the Operator the only owner in the dedicated acreage outlined on the plat below?  
 Yes X No        \*To be reported later.
2. If the answer to question one is "no", have the interests of all the owners been consolidated by communitization agreement or otherwise? Yes        No        If answer is "yes", Type of Consolidation
3. If the answer to question two is "no", list all the owners and their respective interests below:
- | Owner | Land Description |
|-------|------------------|
|       |                  |
|       |                  |
|       |                  |

API: 30-045-13074

## Section B.

This is to certify that the information in Section A above is true and complete to the best of my knowledge and belief.

XTO ENERGY INC

(Operator)

Holly C. Perkins

(Representative)

Regulatory Compliance Sec

(Address)

10-27-08

Note: All distances must be from outer boundaries of section.

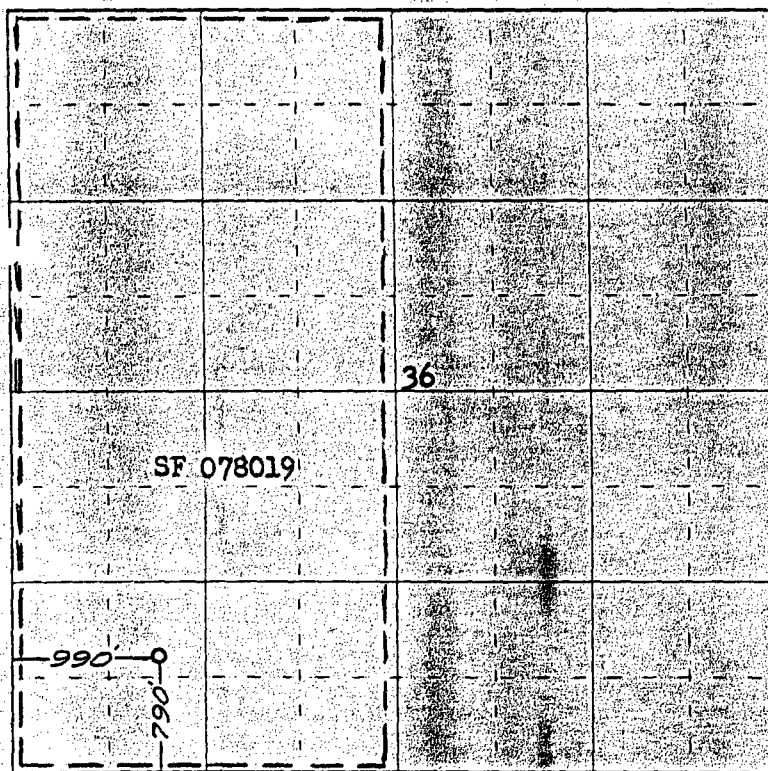

0 330 660 990 1320 1650 1980 2310 2640 2000 1500 1000 500 0

Scale 4 inches equal 1 mile

This is to certify that the above plat was prepared from field notes of actual surveys made by me or under my supervision and that the same are true and correct to the best of my knowledge and belief.

(Seal)

Date Surveyed September 1, 1960

Farmington, New Mexico

James P. Lease  
 Registered Professional Engineer and/or Land Surveyor  
 James P. Lease New Mexico Reg. No. 1463

All distances must be from the outer boundaries of the Section.

Operator <b>XTO ENERGY INC</b>		Lessee <b>E. H. PIPKIN</b>		Well No. <b>6E</b>
Unit Letter <b>E</b>	Section <b>36</b>	Township <b>28N</b>	Range <b>11W</b>	County <b>San Juan</b>
Actual Footage Location of Well: <b>2250</b> feet from the <b>North</b> line and <b>645</b> feet from the <b>West</b> line				
Ground Level Elev. <b>5845</b>	POOL CODE: <b>71599</b>		Pool <b>Basin Dakota</b>	Dedicated Acreage: <b>160</b> Acres

1. Outline the acreage dedicated to the subject well by colored pencil or hatchure marks on the plat below.
2. If more than one lease is dedicated to the well, outline each and identify the ownership thereof (both as to working interest and royalty).
3. If more than one lease of different ownership is dedicated to the well, have the interests of all owners been consolidated by communitization, unitization, force-pooling, etc?

☐ Yes ☐ No If answer is "yes," type of consolidation \_\_\_\_\_

If answer is "no," list the owners and tract descriptions which have actually been consolidated. (Use reverse side of this form if necessary.) \_\_\_\_\_

No allowable will be assigned to the well until all interests have been consolidated (by communitization, unitization, forced-pooling, or otherwise) or until a non-standard unit, eliminating such interests, has been approved by the Division.

API: 30-045-23819

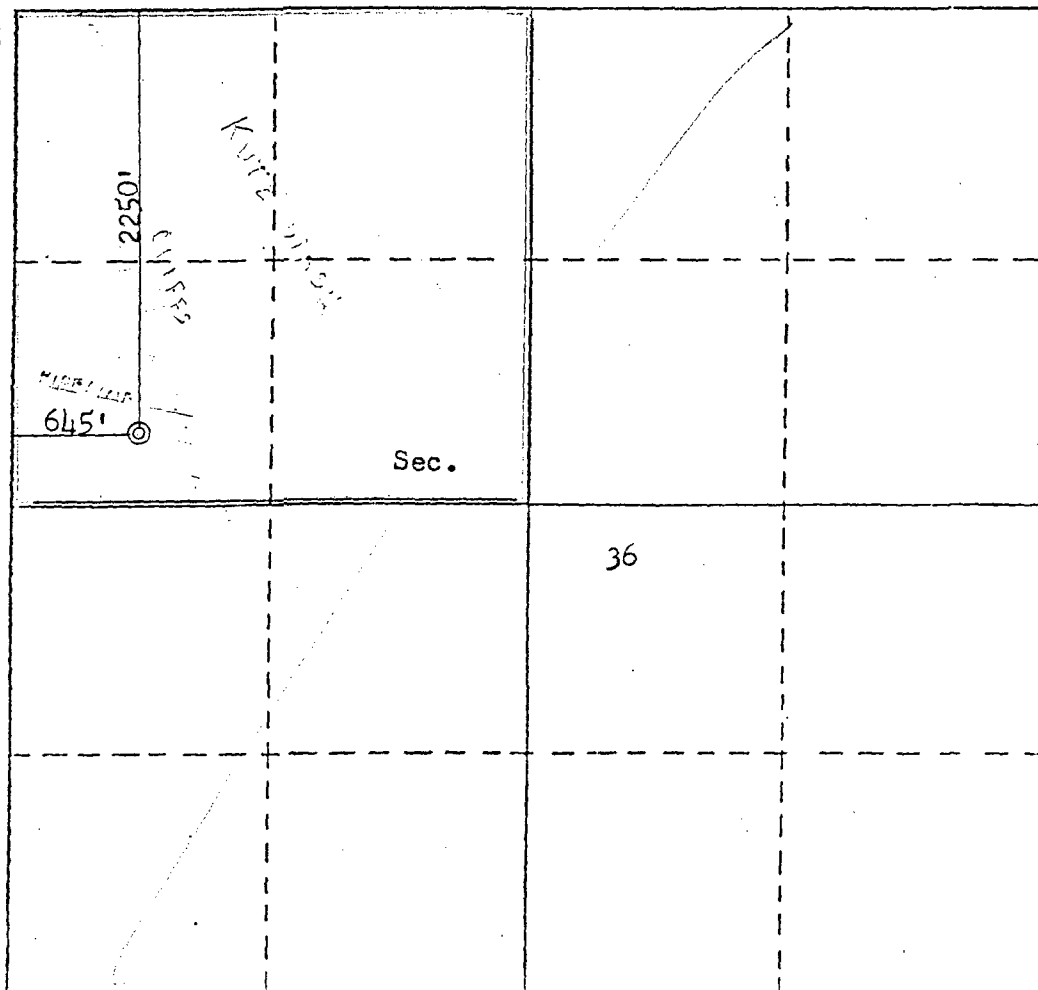

#### CERTIFICATION

I hereby certify that the information contained herein is true and complete to the best of my knowledge and belief.

Name: **Holly C. Perkins**  
Position: **Regulatory Compliance Tech**  
Company: **XTO Energy Inc.**

Date: **10-27-05**

I hereby certify that the well location shown on this plot was plotted from field notes of actual surveys made by me or under my supervision, and that the same is true and correct to the best of my knowledge and belief.

Date Surveyed: **August 31, 1979**  
Registered Professional Engineer and/or Land Surveyor

**Fred B. Kerr Jr.**  
Certificate No. **3950**

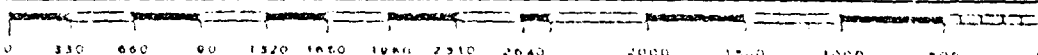

Well Location and Acreage Dedication Plat

Section A.

Date December 7, 1960

Operator XTO ENERGY INC. Lease USA E. H. Pipkin  
 Well No. 7 Unit Letter H Section 35 Township 28 NORTH Range 11 WEST NMPM  
 Located 1785 Feet From the NORTH Line, 790 Feet From the EAST Line  
 County SAN JUAN G. T. Elevation \* Dedicated Acreage 320  
 Name of Producing Formation Pool Code: 71599 Pool Basin Dakota Field

1. Is the Operator the only owner in the dedicated acreage outlined on the plat below?  
 Yes X No        \*To be reported later.
2. If the answer to question one is "no", have the interests of all the owners been consolidated by communitization agreement or otherwise? Yes        No       . If answer is "yes", Type of Consolidation.
3. If the answer to question two is "no", list all the owners and their respective interests below:

OwnerLand DescriptionAPI: 30-045-07029

Section B.

This is to certify that the information in Section A above is true and complete to the best of my knowledge and belief.

Willy C. Perkins  
 (Operator)  
XTO Energy Inc.  
 (Representative)  
Regulatory Compliance Sec  
 (Address)  
10-27-05

Ref: GLO plat dated 19 July 1915

Note: All distances must be from outer boundaries of section.

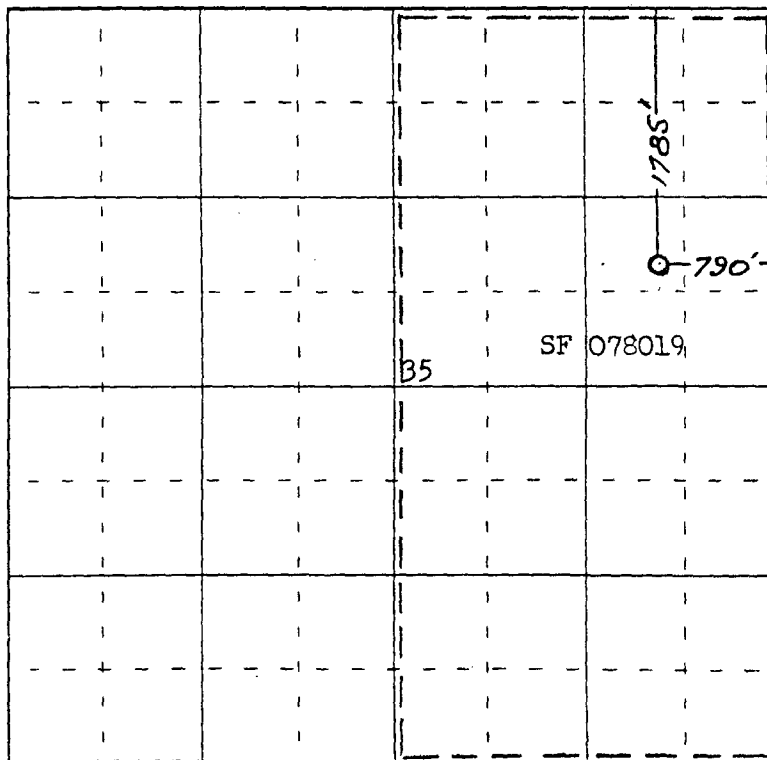

0 330 660 990 1320 1650 1980 2310 2640 2000 1500 1000 500 0

Scale 4 inches equal 1 mile

This is to certify that the above plat was prepared from field notes of actual surveys made by me or under my supervision and that the same are true and correct to the best of my knowledge and belief.

(Seal)

Date Surveyed 5 December 1960

Farmington, New Mexico

James P. Leese  
 Registered Professional Engineer and Surveyor  
 James P. Leese N. Mex. Reg. No. 1463

All distances must be from the outer boundaries of the Section.

Operator <b>XTO ENERGY INC</b>		Lease <b>E. H. PIPKIN</b>		Well No. <b>7E</b>	
Unit Letter <b>J</b>	Section <b>35</b>	Township <b>28N</b>	Range <b>11W</b>	County <b>San Juan</b>	
Actual Footage Location of Well: <b>1520</b> feet from <b>South</b> line and <b>1520</b> feet from the <b>East</b> line Ground Level Elev. <b>5899</b> Pool Code <b>71599</b> Pool <b>Basin Dakota</b> Dedicated Acreage: <b>160 (320)</b> Acres					

- Outline the acreage dedicated to the subject well by colored pencil or hatchure marks on the plat below.
- If more than one lease is dedicated to the well, outline each and identify the ownership thereof (both as to working interest and royalty).
- If more than one lease of different ownership is dedicated to the well, have the interests of all owners been consolidated by communitization, unitization, force-pooling, etc?

☐ Yes ☐ No If answer is "yes," type of consolidation \_\_\_\_\_

If answer is "no," list the owners and tract descriptions which have actually been consolidated. (Use reverse side of this form if necessary.) \_\_\_\_\_

No allowable will be assigned to the well until all interests have been consolidated (by communitization, unitization, forced-pooling, or otherwise) or until a non-standard unit, eliminating such interests, has been approved by the Commission.  
**API: 30-045-**

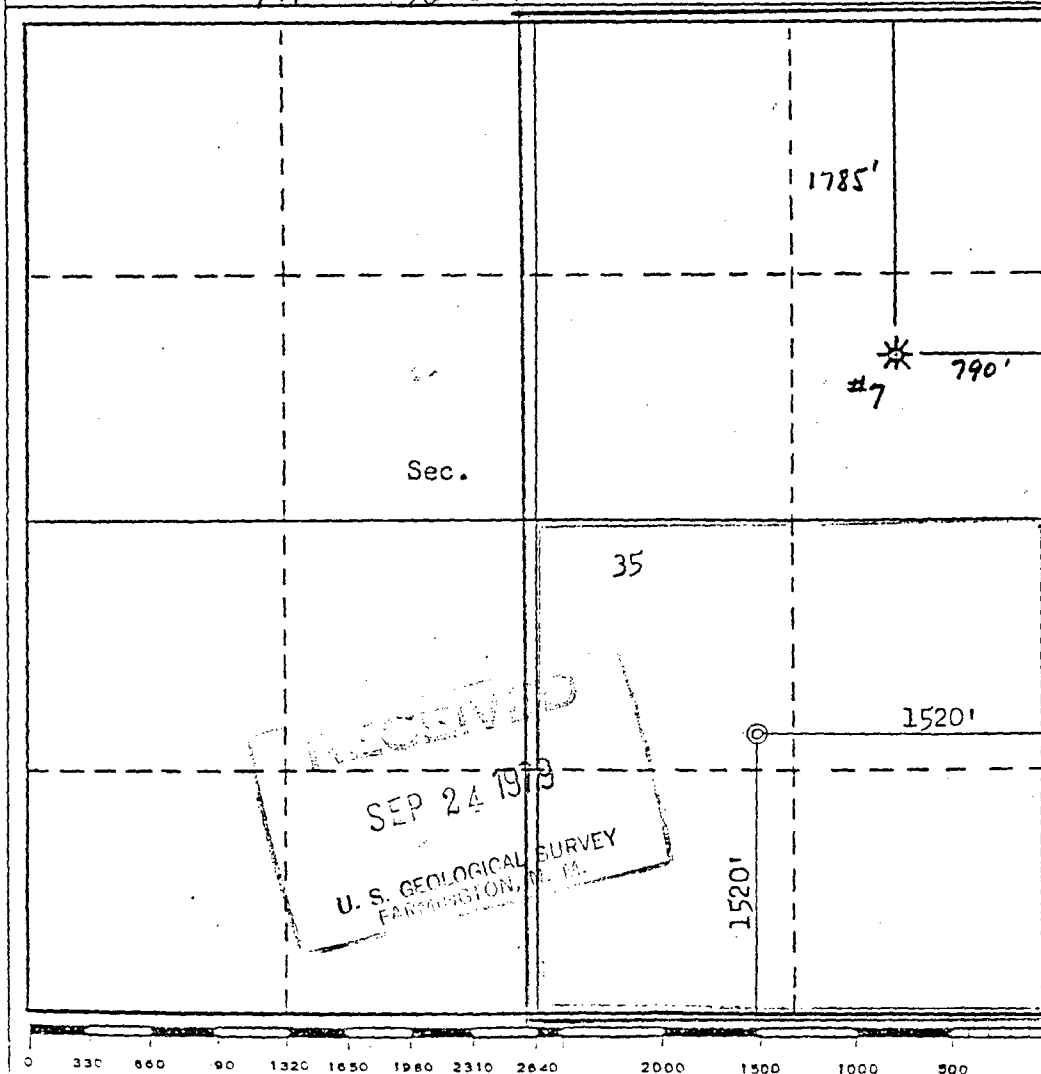

CERTIFICATION

I hereby certify that the information contained herein is true and complete to the best of my knowledge and belief.

*Holly C. Perkins*

*Holly C. Perkins*

Position  
Regulatory Compliance Section

Company  
*XTO Energy Inc.*

Date  
**10-27-05**

I hereby certify that the well location shown on this plat was plotted from field notes of actual surveys made by me or under my supervision, and that the same is true and correct to the best of my knowledge and belief.

Date Surveyed

**August 26<sup>th</sup> 1979**

Registered Professional Engineer and/or Land Surveyor

*Fred B. Kerr Jr.*

Certificate No. **3950**

# CONSERVATION DIVISION

STATE OF NEW MEXICO  
ENERGY AND MINERALS DEPARTMENT

P. O. BOX 2088  
SANTA FE, NEW MEXICO 87501

Form C-102  
Revised 10-1-78

All distances must be from the outer boundaries of the Section.

Operator <b>XTO Energy Inc.</b>			Lease <b>E. H. PIPKIN</b>		Well No. <b>8E</b>
Unit Letter <b>P</b>	Section <b>1</b>	Township <b>27N</b>	Range <b>11W</b>	County <b>San Juan</b>	
Actual Footage Location of Well: <b>950</b> feet from the <b>South</b> line and <b>890</b> feet from the <b>East</b> line					
Ground Level Elev. <b>5736</b>		Pool Code <b>71599</b>	Pool <b>Basin Dakota</b>		Dedicated Acreage: <b>160 (320)</b> Acres

1. Outline the acreage dedicated to the subject well by colored pencil or hachure marks on the plat below.
2. If more than one lease is dedicated to the well, outline each and identify the ownership thereof (both as to working interest and royalty).
3. If more than one lease of different ownership is dedicated to the well, have the interests of all owners been consolidated by communitization, unitization, force-pooling, etc?

☐ Yes ☐ No If answer is "yes," type of consolidation \_\_\_\_\_

If answer is "no," list the owners and tract descriptions which have actually been consolidated. (Use reverse side of this form if necessary.) \_\_\_\_\_

No allowable will be assigned to the well until all interests have been consolidated (by communitization, unitization, forced-pooling, or otherwise) or until a non-standard unit, eliminating such interests, has been approved by the Commission.  
**API: 30-045-23782**

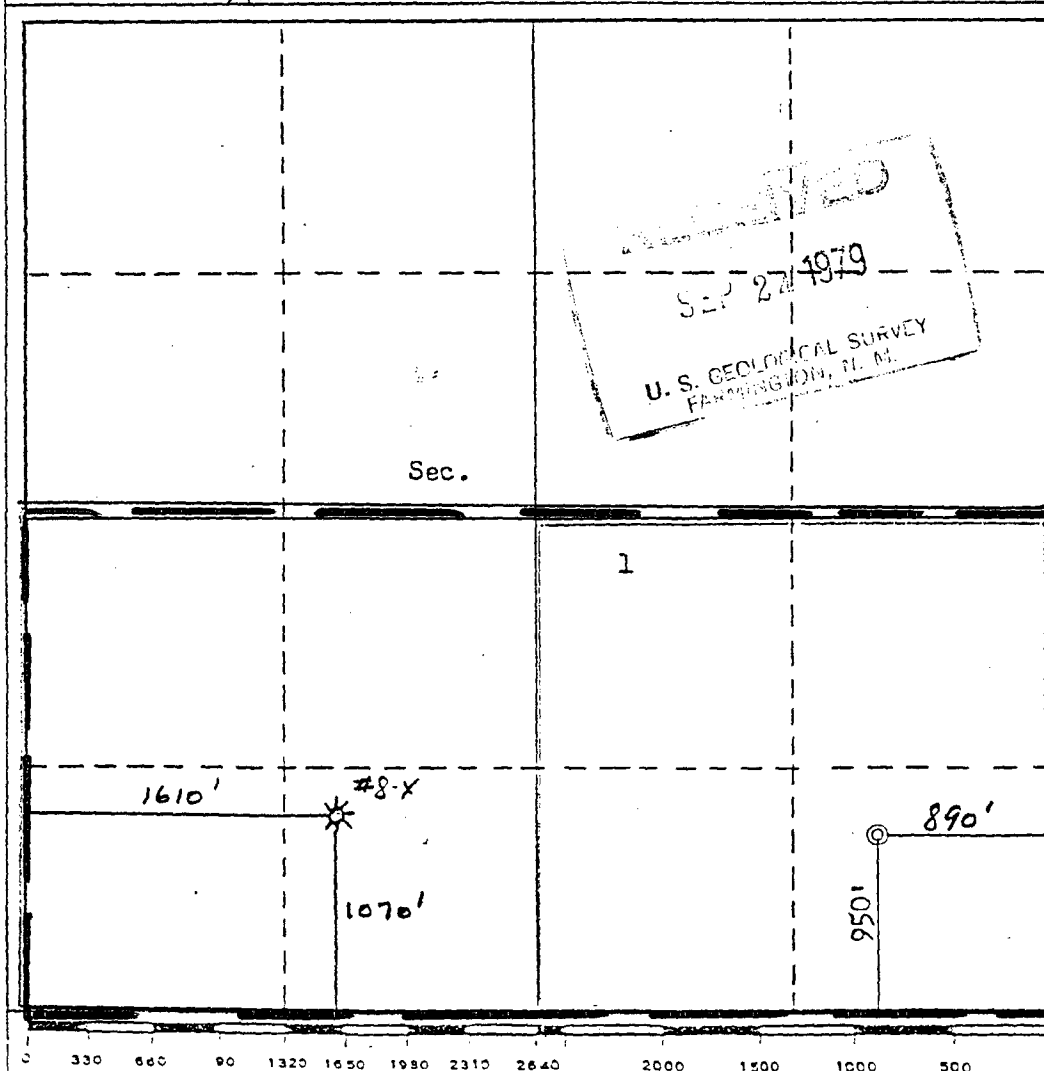

## CERTIFICATION

I hereby certify that the information contained herein is true and complete to the best of my knowledge and belief.

Noted by **Wally C. Perkins**  
 Regulatory Compliance Tech  
 Company **XTO Energy Inc.**  
 Date **10-27-05**

I hereby certify that the well location shown on this plat was plotted from field notes of actual surveys made by me or under my supervision, and that the same is true and correct to the best of my knowledge and belief.

Date Surveyed **August 17, 1979**  
 Registered Professional Engineer and/or Land Surveyor  
**Fred B. Kerroux**  
 Certificate No. **3950**

DISTRICT I  
1625 N. Fench Dr., Hobbs, N.M. 88240

DISTRICT II  
1301 W. Grand Avenue, Artesia, N.M. 88210

DISTRICT III  
1000 Rio Brazos Rd., Aztec, N.M. 87410

DISTRICT IV  
1220 South St. Francis Dr., Santa Fe, NM 87505

State of New Mexico  
Energy, Minerals & Natural Resources Department

OIL CONSERVATION DIVISION  
1220 South St. Francis Dr.  
Santa Fe, NM 87504-2088

Form C-102  
Revised June 10, 2003  
Instructions on back  
Submit to Appropriate District Office  
State Lease - 4 Copies  
Fee Lease - 3 Copies

☐ AMENDED REPORT

WELL LOCATION AND ACREAGE DEDICATION PLAT

<sup>1</sup> API Number 30-045-32640	<sup>2</sup> Pool Code 71599/36550	<sup>3</sup> Pool Name BASIN DAKOTA / KUTZ GALLUP
<sup>4</sup> Property Code	<sup>5</sup> Property Name E.H. PIPKIN	<sup>6</sup> Well Number 8F
<sup>7</sup> OGRD No. 167067	<sup>8</sup> Operator Name XTO ENERGY INC.	<sup>9</sup> Elevation 5750

<sup>10</sup> Surface Location

UL or lot no.	Section	Township	Range	Lot Idn	Feet from the	North/South line	Feet from the	East/West line	County
K	1	27-N	11-W		1460	SOUTH	2600	WEST	SAN JUAN

<sup>11</sup> Bottom Hole Location If Different From Surface

UL or lot no.	Section	Township	Range	Lot Idn	Feet from the	North/South line	Feet from the	East/West line	County
<sup>12</sup> Dedicated Acres GP: 40 ac NESW/4 DK: 320 ac S/2			<sup>13</sup> Joint or Infill		<sup>14</sup> Consolidation Code		<sup>15</sup> Order No.		

16 NO ALLOWABLE WILL BE ASSIGNED TO THIS COMPLETION UNTIL ALL INTERESTS HAVE BEEN CONSOLIDATED OR A NON-STANDARD UNIT HAS BEEN APPROVED BY THE DIVISION

LOT 4		LOT 3		LOT 2		LOT 1	
QTR. CORNER FD 2 1/2" BC GLO 1913							
N 00-11-33 E 2642.1' (M)		2600'		1460'		LAT: 36°36'04" N. (NAD 27) LONG: 107°57'17" W (NAD 27)	
SEC. CORNER FD 2 1/2" BC GLO 1913		N 89-44-42 E 2645.7' (M)		QTR. CORNER FD 2 1/2" BC GLO 1913			

17 OPERATOR CERTIFICATION

I hereby certify that the information contained herein is true and complete to the best of my knowledge and belief

*Holly C. Perkins*  
Signature  
HOLLY C PERKINS  
Printed Name  
Regulatory Compliance Tech  
Title  
10-28-05  
Date

18 SURVEYOR CERTIFICATION

I hereby certify that the well location shown on this plat was plotted from field notes of actual surveys made by me or under my supervision, and that the same is true and correct to the best of my belief.

JOHN A. VUKONICH  
Date of Survey  
Signature and Seal of Professional Surveyor  
14831  
19  
14831  
Certificate Number

DISTRICT I  
1625 N. French Dr. Hobbs, N.M. 88240

DISTRICT II  
811 South First, Artesia, N.M. 88210

DISTRICT III  
1000 Rio Brazos Rd., El Paso, N.M. 87410

DISTRICT IV  
2040 South Pacheco, Santa Fe, NM 87505

State of New Mexico  
Energy, Minerals & Natural Resources Department

Form C-102  
Revised August 15, 2000

Submit to Appropriate District Office  
State Lease - 4 Copies  
Fee Lease - 3 Copies

OIL CONSERVATION DIVISION  
2040 South Pacheco  
Santa Fe, NM 87505

☐ AMENDED REPORT

WELL LOCATION AND ACREAGE DEDICATION PLAT

<sup>1</sup> API Number 30-045-31148	<sup>2</sup> Pool Code	<sup>3</sup> Pool Name BASIN DAKOTA / KUTZ GALLUP
<sup>4</sup> Property Code	<sup>5</sup> Property Name E. H. PIPKIN	<sup>6</sup> Well Number 8R
<sup>7</sup> OGRID No. 167067	<sup>8</sup> Operator Name XTO ENERGY INC.	<sup>9</sup> Elevation 5944'

<sup>10</sup> Surface Location

UL or lot no.	Section	Township	Range	Lot Idn	Feet from the	North/South line	Feet from the	East/West line	County
L	1	27-N	11-W		1770	SOUTH	1040'	WEST	SAN JUAN

<sup>11</sup> Bottom Hole Location If Different From Surface

UL or lot no.	Section	Township	Range	Lot Idn	Feet from the	North/South line	Feet from the	East/West line	County
<sup>12</sup> Dedicated Acres DK: 320 ac S/2 GP: 40 ac NWSW/4					<sup>13</sup> Joint or Infill		<sup>14</sup> Consolidation Code		<sup>15</sup> Order No.

NO ALLOWABLE WILL BE ASSIGNED TO THIS COMPLETION UNTIL ALL INTERESTS HAVE BEEN CONSOLIDATED  
OR A NON-STANDARD UNIT HAS BEEN APPROVED BY THE DIVISION

16	LOT 4	LOT 3	LOT 2	LOT 1	17 OPERATOR CERTIFICATION I hereby certify that the information contained herein is true and complete to the best of my knowledge and belief.  Signature: <i>Holly C. Perkins</i> Printed Name: HOLLY C. PERKINS Printed Name: Regulatory Compliance Section Title: 10-27-05 Date:
FD BC G.L.O. 1913	672' 1040' 282' 449' 1770'	LAT: 36°36'07" N. LONG: 107°57'38" W.			18 SURVEYOR CERTIFICATION I hereby certify that the well location shown on this plat was plotted from field notes of actual surveys made by me or under my supervision, and that the same is true and correct to the best of my belief.  Date of Survey: MAY 23, 2002 Signature and Seal of Professional Surveyor: 14827 Certificate Number: 14827
FD BC G.L.O. 1913	N 00-11-33 E 2642.1' (M)	N 89-34-13 E	5286.1' (M)	CALC'D CORNER	



District I  
1625 N. French Dr., Hobbs, NM 88240

District II  
811 South First, Artesia, NM 88210

District III  
1000 Rio Brazos Rd., Aztec, NM 87410

District IV  
1220 S. St. Francis Dr., Santa Fe, NM 87505

State of New Mexico  
Energy, Minerals & Natural Resources Department

OIL CONSERVATION DIVISION  
1220 South St. Francis Dr.  
Santa Fe, NM 87505

Form C-102  
Revised August 15, 2000

Submit to Appropriate District Office  
State Lease - 4 Copies  
Fee Lease - 3 Copies

☐ AMENDED REPORT

WELL LOCATION AND ACREAGE DEDICATION PLAT

<sup>1</sup> API Number 30-045-06788	<sup>2</sup> Pool Code 71629	<sup>3</sup> Pool Name Basin Fruitland Coal
<sup>4</sup> Property Code	<sup>5</sup> Property Name E H Pipkin	<sup>6</sup> Well Number 8X
<sup>7</sup> OGRID No. 167067	<sup>8</sup> Operator Name XTO Energy Inc	<sup>9</sup> Elevation 5,773' GR

<sup>10</sup> Surface Location									
UL or lot no. N	Section 1	Township 27N	Range 10W	Lot Idn	Feet from the 1,070'	North/South line South	Feet from the 1,610'	East/West line West	County San Juan

<sup>11</sup> Bottom Hole Location If Different From Surface									
UL or lot no.	Section	Township	Range	Lot Idn	Feet from the	North/South line	Feet from the	East/West line	County
<sup>12</sup> Dedicated Acres 320									
<sup>13</sup> Joint or Infill									
<sup>14</sup> Consolidation Code									
<sup>15</sup> Order No.									

NO ALLOWABLE WILL BE ASSIGNED TO THIS COMPLETION UNTIL ALL INTERESTS HAVE BEEN CONSOLIDATED OR A NON-STANDARD UNIT HAS BEEN APPROVED BY THE DIVISION

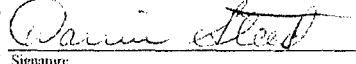
<sup>16</sup>					<sup>17</sup> OPERATOR CERTIFICATION I hereby certify that the information contained herein is true and complete to the best of my knowledge and belief.  Signature	
					Darrin Steed Printed Name Regulatory Supervisor Title May 2, 2003 Date	
					<sup>18</sup> SURVEYOR CERTIFICATION I hereby certify that the well location shown on this plat was plotted from field notes of actual surveys made by me or under my supervision, and that the same is true and correct to the best of my belief. December 29, 1960 Date of Survey	
					Signature and Seal of Professional Surveyor. Original signed by James Leese 1463 Certificate Number	

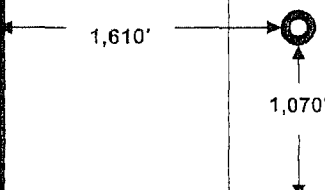

## NEW MEXICO OIL CONSERVATION COMMISSION

## Well Location and Acreage Dedication Plat

Section A.

Date January 13, 1961

Operator XTO ENERGY INC. E.H. PIPKIN  
 Well No. 9 Unit Letter N Section 35 Township 28 NORTH Range 11 WEST NMPM  
 Located 790 Feet From the SOUTH Line, 1735 Feet From the WEST Line  
 County SAN JUAN G. L. Elevation To be reported later Dedicated Acreage 320 W/2 Acres  
 Name of Producing Formation Pool CODE: 71599 Pool Basin Dakota

1. Is the Operator the only owner in the dedicated acreage outlined on the plat below?  
 Yes X No \_\_\_\_\_
2. If the answer to question one is "no", have the interests of all the owners been consolidated by communitization agreement or otherwise? Yes \_\_\_\_\_ No \_\_\_\_\_. If answer is "yes", Type of Consolidation.

3. If the answer to question two is "no", list all the owners and their respective interests below:

OwnerLand DescriptionAPI: 30-045-06957

Section B.

Note: All distances must be from outer boundaries of section.

This is to certify that the information in Section A above is true and complete to the best of my knowledge and belief.

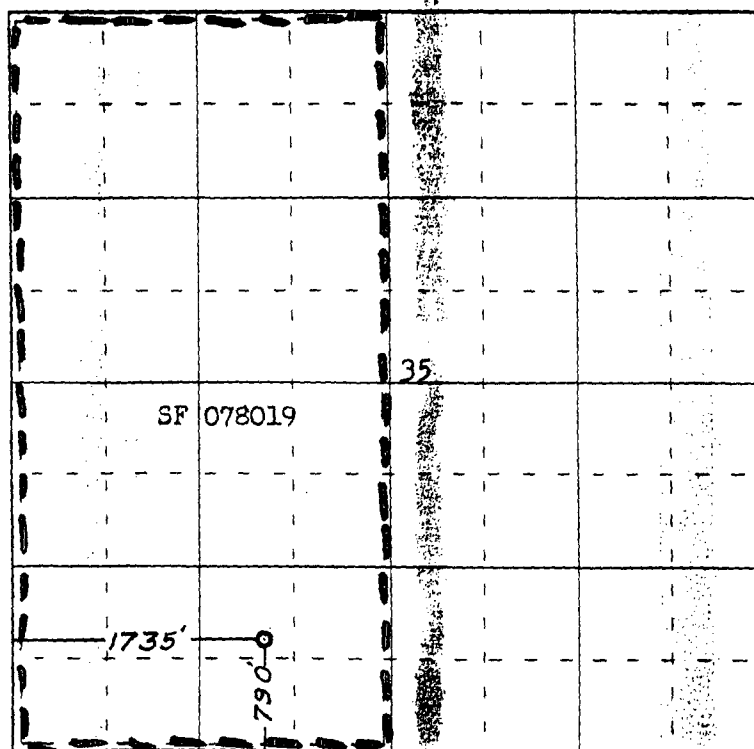

0 330 660 990 1320 1650 1980 2310 2640 2000 1500 1000 500 0

Scale 4 inches equal 1 mile

Ref: GLO plat dated 19 July 1915

Holly C. Perkins  
Regulatory Compliance Tech  
XTO Energy Inc. 10-27-05

This is to certify that the above plat was prepared from field notes of actual surveys made by me or under my supervision and that the same are true and correct to the best of my knowledge and belief.

(Seal)

Date Surveyed 5 January 1961

Farmington, New Mexico

James P. Lee  
 Registered Professional Engineer and/or Land Surveyor  
 JAMES P. LEESE N. MEX. REG. NO. 1463

# OIL CONSERVATION DIVISION

STATE OF NEW MEXICO  
ENERGY AND MINERALS DEPARTMENT

P. O. BOX 2088  
SANTA FE, NEW MEXICO 87501

Form C-102  
Revised 10-1-79

All distances must be from the outer boundaries of the Section.

Operator <b>XTD ENERGY</b>			Lease <b>E. H. PIPKIN</b>		Well No. <b>9E</b>
Unit Letter <b>D</b>	Section <b>35</b>	Township <b>28N</b>	Range <b>11W</b>	County <b>San Juan</b>	
Actual Footage Location of Well: <div style="display: flex; justify-content: space-between;"> <span>940 feet from the</span> <span>North line and</span> <span>950 feet from the</span> <span>West line</span> </div>					
Ground Level Elev. <b>5748</b>	Pool Code <b>71599</b>	Pool <b>Basin Dakota</b>		Dedicated Acreage: <b>320 w/2</b> Acres	

1. Outline the acreage dedicated to the subject well by colored pencil or hachure marks on the plat below.
2. If more than one lease is dedicated to the well, outline each and identify the ownership thereof (both as to working interest and royalty).
3. If more than one lease of different ownership is dedicated to the well, have the interests of all owners been consolidated by communitization, unitization, force-pooling, etc?

☐ Yes ☐ No If answer is "yes," type of consolidation \_\_\_\_\_

If answer is "no," list the owners and tract descriptions which have actually been consolidated. (Use reverse side of this form if necessary.) \_\_\_\_\_

No allowable will be assigned to the well until all interests have been consolidated (by communitization, unitization, forced-pooling, or otherwise) or until a non-standard unit, eliminating such interests, has been approved by the Commission.

API : 30-045-23784

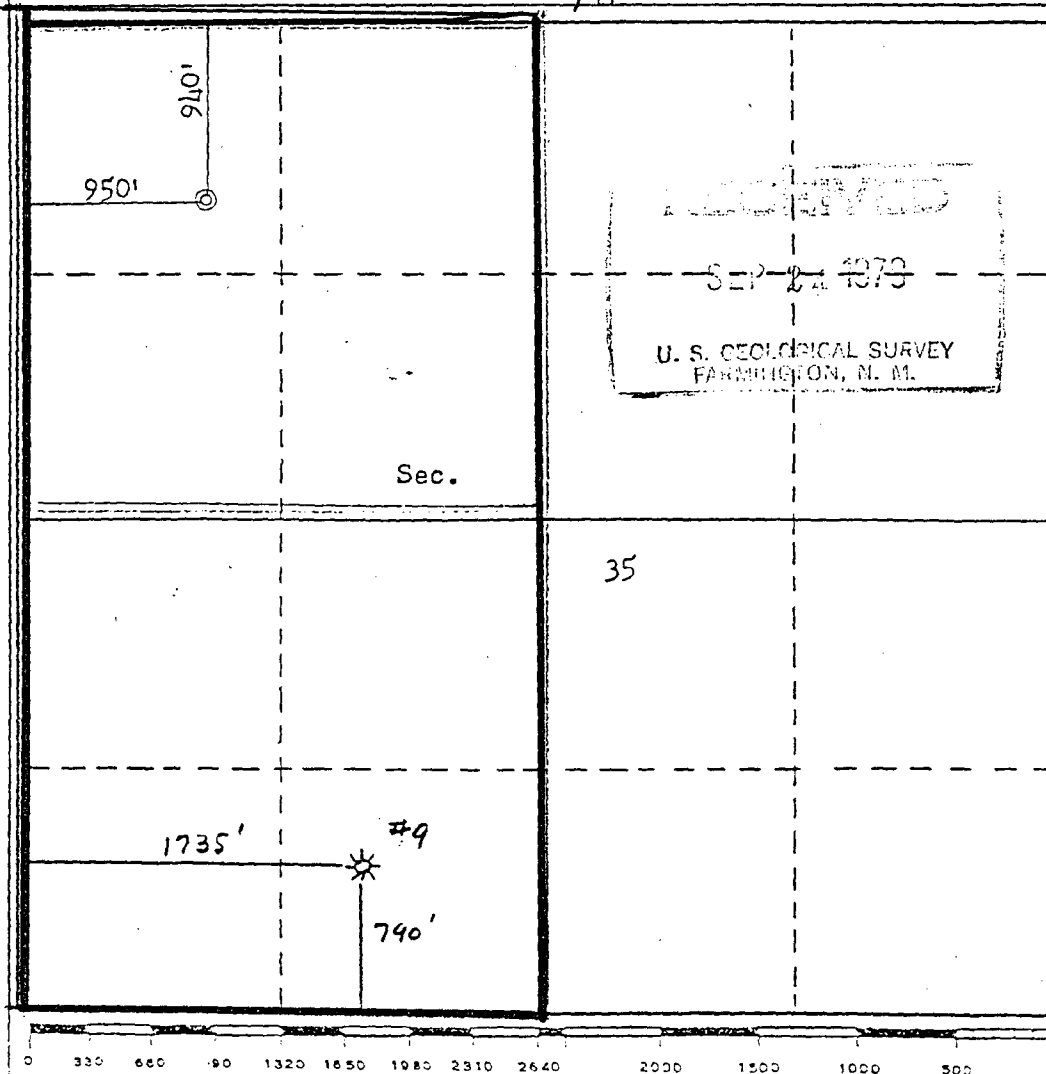

## CERTIFICATION

I hereby certify that the information contained herein is true and complete to the best of my knowledge and belief.

*Holly C. Perkins*  
 Name  
 Position **Regulatory Compliance**  
**XTD Energy Inc.**  
 Company  
 Date **10-27-05**

I hereby certify that the well location shown on this plat was plotted from field notes of actual surveys made by me or under my supervision, and that the same is true and correct to the best of my knowledge and belief.

Date Surveyed  
**August 17, 1979**  
 Registered Professional Engineer and/or Land Surveyor  
*Fred B. Kern Jr.*  
 Fred B. Kern Jr.  
 Certificate No. **3950**

Well Location and Acreage Dedication Plat

Section A.

Date February 20, 1961

Operator XTO ENERGY INC. Lease E. H. PIPKIN  
 Well No. 10 Unit Letter E Section 1 Township 27 NORTH Range 11 WEST, NMPM  
 Located 1620 Feet From the NORTH Line 1160 Feet From the WEST Line  
 County SAN JUAN S. L. Elevation 71599 Dedicated Acreage 320.96 11/2 Acres  
 Name of Producing Formation Pool Code: 71599 Pool Basin Dakota

1. Is the Operator the only owner in the dedicated acreage outlined on the plat below?  
 Yes X No \_\_\_\_\_
2. If the answer to question one is "no", have the interests of all the owners been consolidated by communitization agreement or otherwise? Yes \_\_\_\_\_ No \_\_\_\_\_. If answer is "yes", Type of Consolidation.
3. If the answer to question two is "no", list all the owners and their respective interests below:

OwnerLand DescriptionAPI: 30-045-06877

Section B.

Note: All distances must be from outer boundaries of section.

This is to certify that the information  
 in Section A above is true and complete  
 to the best of my knowledge and belief.

XTO Energy Inc. on  
 (Operator)  
Holly C. Perkins  
 (Representative)  
Regulatory Compliance Tech  
 (Auditor)  
2700 Farmington Ave  
Suite K-1  
Farmington, NM 87401

Ref: GLO plat dated 19 July 1915

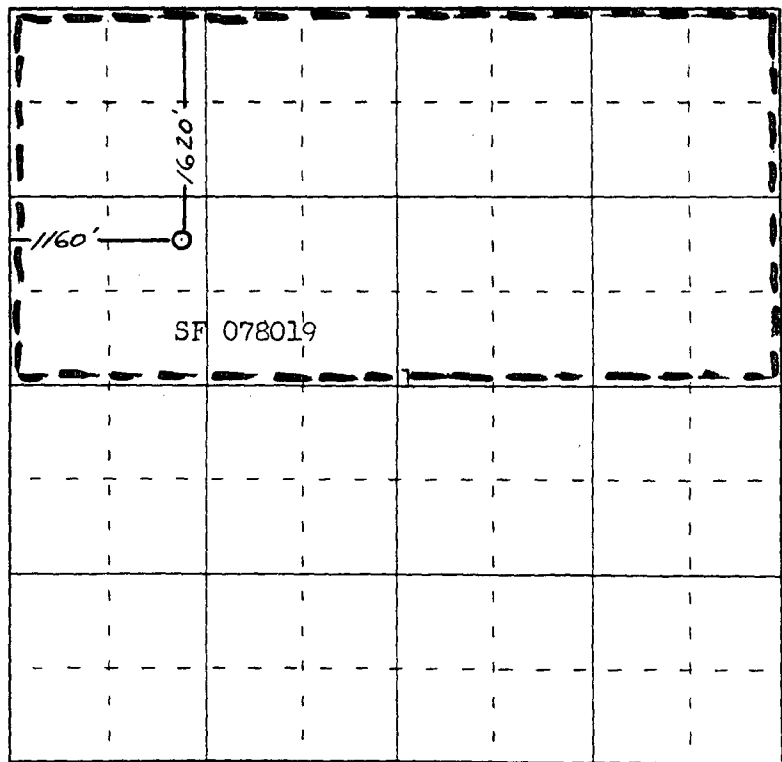

0 330 660 990 1320 1650 1980 2310 2640 2000 1500 1000 500 0

Scale 4 inches equal 1 mile

This is to certify that the above plat was prepared from field notes of actual surveys made by me or under my supervision and that the same are true and correct to the best of my knowledge and belief.

(Seal)

Date Surveyed 17 February 1961

Farmington, New Mexico

James P. Lees  
 Registered Professional Engineer and/or Land Surveyor  
 James P. Lees, N. Mex. Reg. No. 1463  
 San Juan Engineering Company

District 1  
1625 N. French Dr., Hobbs, NM 88240

**District II**  
811 South First, Artesia, NM 88210

District III  
1000 Rio Brazos Rd., Aztec, NM 87410

District IV  
1220 S. St. Francis Dr., Santa Fe, NM 87505

State of New Mexico  
Energy, Minerals & Natural Resources Department

Form C-102  
Revised August 15, 2000

OIL CONSERVATION DIVISION  
1220 South St. Francis Dr.  
Santa Fe. NM 87505

Submit to Appropriate District Office  
State Lease - 4 Copies  
Fee Lease - 3 Copies

☐ AMENDED REPORT

## WELL LOCATION AND ACREAGE DEDICATION PLAT

<sup>1</sup> API Number <b>30-045-23781</b>	<sup>2</sup> Pool Code <b>36550</b>	<sup>3</sup> Pool Name <b>Kutz Gallup</b>
<sup>4</sup> Property Code	<sup>5</sup> Property Name <b>E H Pipkin</b>	<sup>6</sup> Well Number <b>10E</b>
<sup>7</sup> OGRID No. <b>167067</b>	<sup>8</sup> Operator Name <b>XTO Energy Inc</b>	<sup>9</sup> Elevation <b>5,721'</b>

## 10 Surface Location

UL or lot no.	Section	Township	Range	Lot Idn	Feet from the	North/South line	Feet from the	East/West line	County
H	1	27N	11W		1,520'	North	810'	East	San Juan

<sup>11</sup> Bottom Hole Location If Different From Surface

UL or lot no.	Section	Township	Range	Lot Idn	Feet from the	North/South line	Feet from the	East/West line	County
---------------	---------	----------	-------	---------	---------------	------------------	---------------	----------------	--------

<sup>12</sup> Dedicated Acres 40	<sup>13</sup> Joint or Infill	<sup>14</sup> Consolidation Code	<sup>15</sup> Order No.
-------------------------------------	-------------------------------	----------------------------------	-------------------------

NO ALLOWABLE WILL BE ASSIGNED TO THIS COMPLETION UNTIL ALL INTERESTS HAVE BEEN CONSOLIDATED OR A NON-STANDARD UNIT HAS BEEN APPROVED BY THE DIVISION

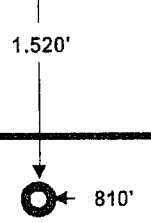
16			<div style="text-align: center;">  </div>	<p><b>17 OPERATOR CERTIFICATION</b>  <i>I hereby certify that the information contained herein is true and complete to the best of my knowledge and belief.</i></p> <p style="text-align: right;"><i>Darrin Steed</i>          Signature</p> <hr/> <p><b>Darrin Steed</b>          Printed Name</p> <hr/> <p><b>Regulatory Supervisor</b>          Title</p> <hr/> <p><b>May 20, 2003</b>          Date</p>
				<p><b>18 SURVEYOR CERTIFICATION</b>  <i>I hereby certify that the well location shown on this plat was plotted from field notes of actual surveys made by me or under my supervision, and that the same is true and correct to the best of my belief.</i></p> <p><b>August 16, 1979</b>          Date of Survey</p> <hr/> <p>Signature and Seal of Professional Surveyor  <b>Original signed by Fred Kerr</b></p> <hr/> <p><b>3950</b>          Certificate Number</p>

# CONSERVATION DIVISION

STATE OF NEW MEXICO  
ENERGY AND MINERALS DEPARTMENT

P. O. BOX 2088  
SANTA FE, NEW MEXICO 87501

Form C-107  
Revised 10-1-78

All distances must be from the outer boundaries of the Section.

Operator <b>XTO ENERGY INC</b>			Lease <b>E. H. PIPKIN</b>		Well No. <b>11-E</b>
Unit Letter <b>J</b>	Section <b>12</b>	Township <b>27N</b>	Range <b>11W</b>	County <b>San Juan</b>	
Actual Footage Location of Well: <b>1780</b> feet from the <b>South</b> line and <b>1690</b> feet from the <b>East</b> line					
Ground Level Elev. <b>5900</b>			Pool <b>Basin Dakota</b>		Dedicated Acreage: <b>320 (160)</b> Acres

1. Outline the acreage dedicated to the subject well by colored pencil or hachure marks on the plat below.
2. If more than one lease is dedicated to the well, outline each and identify the ownership thereof (both as to working interest and royalty).
3. If more than one lease of different ownership is dedicated to the well, have the interests of all owners been consolidated by communitization, unitization, force-pooling, etc?

☐ Yes ☐ No If answer is "yes," type of consolidation \_\_\_\_\_

If answer is "no," list the owners and tract descriptions which have actually been consolidated. (Use reverse side of this form if necessary.) \_\_\_\_\_

No allowable will be assigned to the well until all interests have been consolidated (by communitization, unitization, forced-pooling, or otherwise) or until a non-standard unit, eliminating such interests, has been approved by the Commission.

**API 30-045-24373**

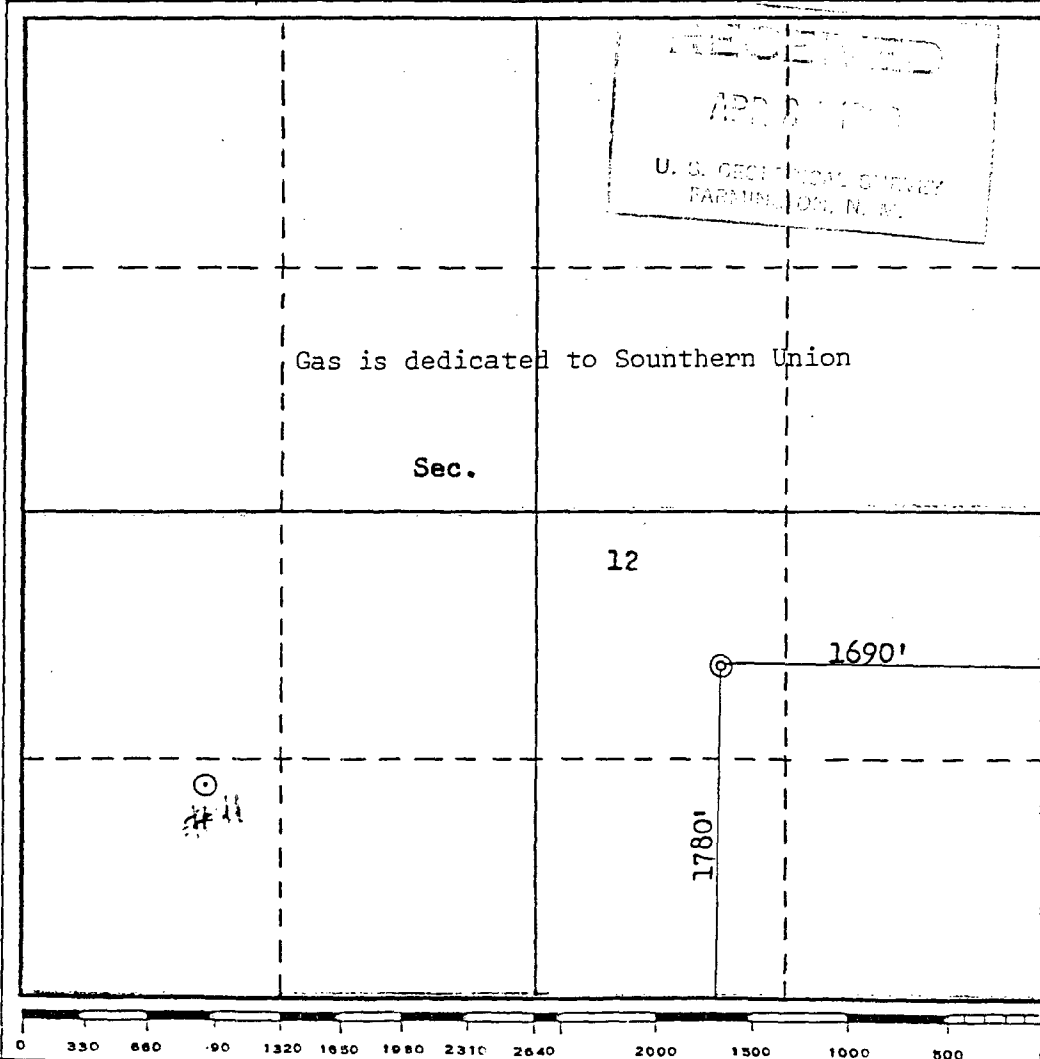

## CERTIFICATION

I hereby certify that the information contained herein is true and complete to the best of my knowledge and belief.

*Willy C. Perkins*  
Name  
Regulatory Compliance Sect.  
Position  
**XTO Energy Inc.**  
Company  
**10-27-05**  
Date

I hereby certify that the well location shown on this plat was plotted from field notes of actual surveys made by me or under my supervision, and that the same is true and correct to the best of my knowledge and belief.

Date Surveyed  
**April 10, 1980**  
Registered Professional Engineer and/or Land Surveyor  
*Fred B. Kerr*  
**Fred B. Kerr**  
Certificate No. **3950**

W MEXICO OIL CONSERVATION COMMISSION  
Well Location and Acreage Dedication Plat

Section A.

Date April 24, 1961

Operator XTO ENERGY INC. Lease E. H. PIPKIN  
Well No. 12 Unit Letter G Section 12 Township 27 NORTH Range 11 WEST, NMPM  
Located 1825 Feet From the NORTH Line 1760 Feet From the EAST Line  
County SAN JUAN G. L. Elevation 71599 Dedicated Acreage 320 Acres  
Name of Producing Formation Pool Code 71599 Pool Basin Dakota

1. Is the Operator the only owner in the dedicated acreage outlined on the plat below?

Yes X No       2. If the answer to question one is "no", have the interests of all the owners been consolidated by communitization agreement or otherwise? Yes        No       . If answer is "yes", Type of Consolidation.

3. If the answer to question two is "no", list all the owners and their respective interests below:

OwnerLand DescriptionAPI: 30-045-06680

Section B.

Note: All distances must be from outer boundaries of section.

This is to certify that the information  
in Section A above is true and complete  
to the best of my knowledge and belief.

XTO Energy Inc.  
(Operator) Holly C. Perkins  
Regulatory Compliance Sect.  
(Address) 10-27-05

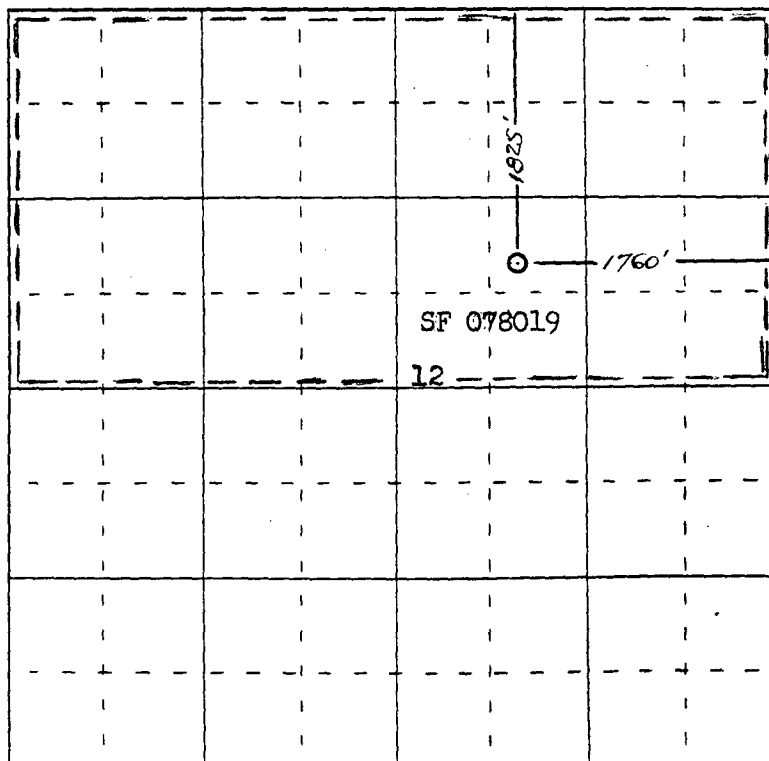

0 330 660 990 1320 1650 1980 2310 2640 2000 1500 1000 500 0

Scale 4 inches equal 1 mile

Ref: GLO plat dated 19 July 1915

This is to certify that the above plat was prepared from field notes of actual surveys  
made by me or under my supervision and that the same are true and correct to the best  
of my knowledge and belief.

(Seal)

Farmington, New Mexico

Date Surveyed 14 April 1961

James P. Lease  
Registered Professional Engineer and/or Land Surveyor  
James P. Lease N. Mex. Reg. No. 1463

# N.M. CONSERVATION DIVISION

STATE OF NEW MEXICO  
ENERGY AND MINERALS DEPARTMENT

P. O. BOX 2088  
SANTA FE, NEW MEXICO 87501

Form C-107  
Revised 10-7

All distances must be from the outer boundaries of the Section.

Operator <b>XTO ENERGY INC</b>			Lease <b>PIPKIN</b>		Well No. <b>13</b>
Unit Letter <b>E</b>	Section <b>1</b>	Township <b>27N</b>	Range <b>11W</b>	County <b>San Juan</b>	
Actual Footage Location of Well: <div style="display: flex; justify-content: space-between;"> <span>1650'</span> <span>feet from the North line and 1050'</span> <span>feet from the West line</span> </div>					
Ground Level Elev: <b>5895</b>		Pool Code: <b>77200</b>		Dedicated Acreage: <b>160</b> Acres	
		Pool: <b>FULCHER KUTZ PC</b>			

1. Outline the acreage dedicated to the subject well by colored pencil or hatchure marks on the plat below.
2. If more than one lease is dedicated to the well, outline each and identify the ownership thereof (both as to working interest and royalty).
3. If more than one lease of different ownership is dedicated to the well, have the interests of all owners been consolidated by communitization, unitization, force-pooling, etc?

☐ Yes ☐ No If answer is "yes," type of consolidation \_\_\_\_\_

If answer is "no," list the owners and tract descriptions which have actually been consolidated. (Use reverse side of this form if necessary.) \_\_\_\_\_

No allowable will be assigned to the well until all interests have been consolidated (by communitization, unitization, forced-pooling, or otherwise) or until a non-standard unit, eliminating such interests, has been approved by the Commission.

**API: 30-045-24962**

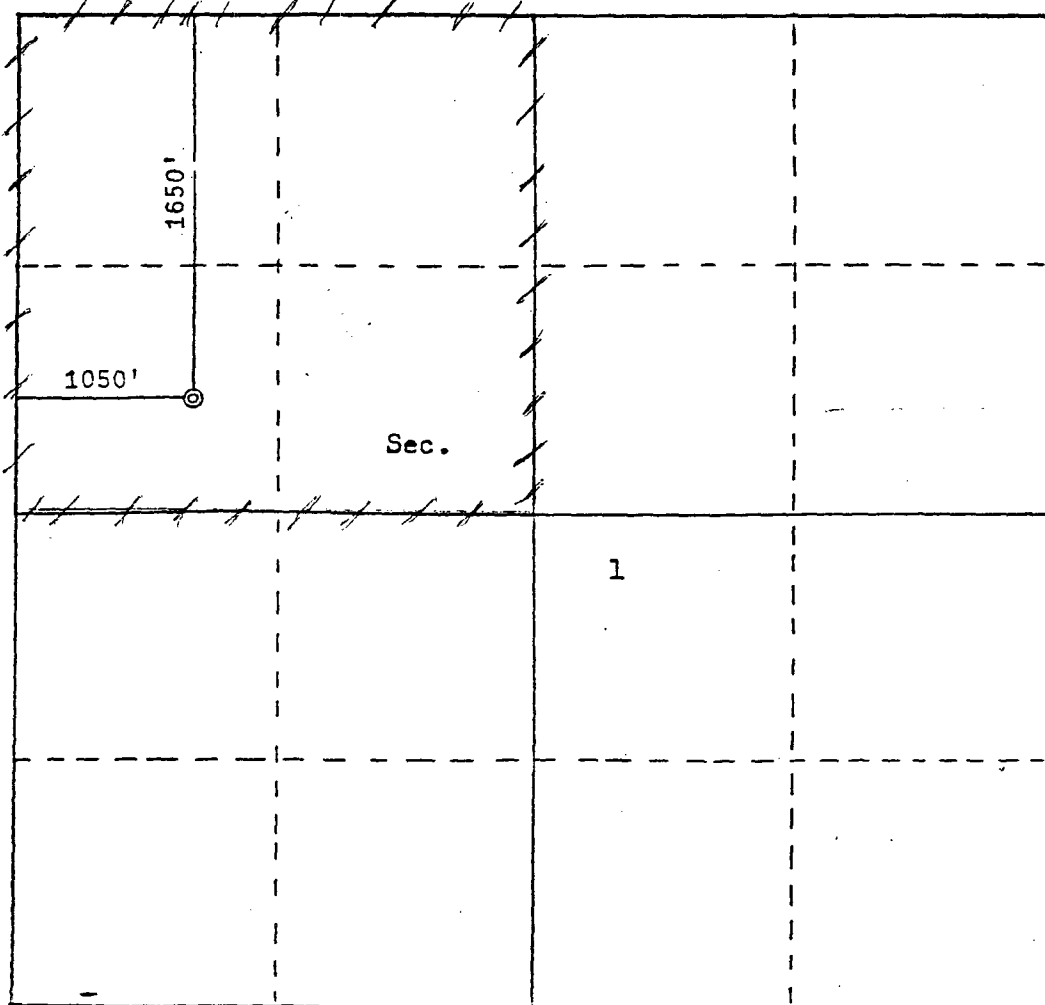

Scale: 1"=1000'

## CERTIFICATION

I hereby certify that the information contained herein is true and complete to the best of my knowledge and belief.

**HOLLY C. PERKINS**

Name **Holly C. Perkins**

Position **XTO Energy Inc.**

Company **Regulatory Compliance Tech**

Date **10-27-05**

I hereby certify that the well location shown on this plat was plotted from field notes of actual surveys made by me or under my supervision, and that the same is true and correct to the best of my knowledge and belief.

Date Surveyed **February 2, 1981**

Registered Professional Engineer and Land Surveyor

**Fred B. Kerr Jr.**

Certificate No. **3950**



All distances must be from the outer boundaries of the Section.

Operator <b>XTO ENERGY INC</b>		Lease <b>PIPKIN</b>		Well No. <b>15</b>
Unit Letter <b>D</b>	Section <b>35</b>	Township <b>28N</b>	Range <b>11W</b>	County <b>San Juan</b>
Actual Footage Location of Well: <b>790</b> feet from the <b>North</b> line and <b>790</b> feet from the <b>West</b> line				
Ground Level Elev. <b>5743</b>	Post Code <b>77200</b>	Pool <b>Fulcher Kutz PC</b>	Dedicated Acreage: <b>160</b> Acres	

1. Outline the acreage dedicated to the subject well by colored pencil or hatchure marks on the plat below.
2. If more than one lease is dedicated to the well, outline each and identify the ownership thereof (both as to working interest and royalty).
3. If more than one lease of different ownership is dedicated to the well, have the interests of all owners been consolidated by communitization, unitization, force-pooling, etc?

☐ Yes ☐ No If answer is "yes," type of consolidation \_\_\_\_\_

If answer is "no," list the owners and tract descriptions which have actually been consolidated. (Use reverse side of this form if necessary.) \_\_\_\_\_

No allowable will be assigned to the well until all interests have been consolidated (by communitization, unitization, forced-pooling, or otherwise) or until a non-standard unit, eliminating such interests, has been approved by the Commission.

API: 30-045-24970

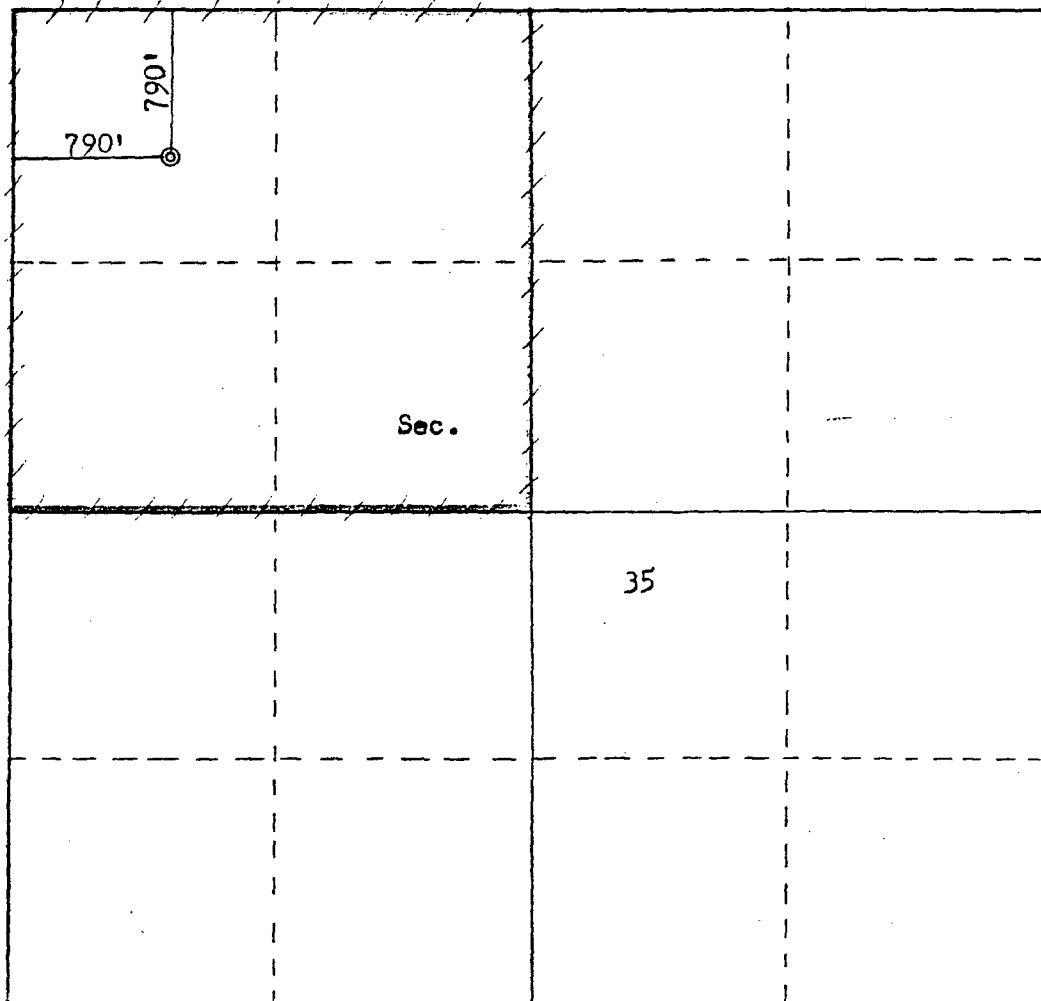

Scale: 1"=1000'

CERTIFICATION

I hereby certify that the information contained herein is true and complete to the best of my knowledge and belief.

Name: **Holly C. Perkins**  
 Position: **Regulatory Compliance Tech**  
 Company: **XTO ENERGY INC**  
 Date: **10-27-05**

I hereby certify that the well location shown on this plat was plotted from field notes of actual surveys made by me or under my supervision, and that the same is true and correct to the best of my knowledge and belief.

Date Surveyed: **February 9, 1983**  
 Registered Professional Engineer and Land Surveyor  
**Fred B. Kern, Jr.**  
 Certificate No. **3950**

## OIL CONSERVATION DIVISION

STATE OF NEW MEXICO  
ENERGY AND MINERALS DEPARTMENTP. O. BOX 2088  
SANTA FE, NEW MEXICO 87501Form C-107  
Revised 10-1-77

All distances must be from the outer boundaries of the Section.

Operator <b>XTO ENERGY INC.</b>		Lease <b>E. H. PIPKIN</b>		Well No. <b>16</b>
Unit Letter <b>I</b>	Section <b>1</b>	Township <b>27N</b>	Range <b>11W</b>	County <b>San Juan</b>
Actual Footage Location of Well:				
<b>1670</b> feet from the <b>South</b> line and <b>1100</b> feet from the <b>East</b> line				
Ground Level Elev. <b>5732</b>	Pool Code <b>77200</b>	Pool <b>Fulcher Kutz AC</b>	Dedicated Acreage: <b>160</b>	Acres

1. Outline the acreage dedicated to the subject well by colored pencil or hatchure marks on the plat below.
2. If more than one lease is dedicated to the well, outline each and identify the ownership thereof (both as to working interest and royalty).
3. If more than one lease of different ownership is dedicated to the well, have the interests of all owners been consolidated by communitization, unitization, force-pooling, etc?

☐ Yes ☐ No If answer is "yes," type of consolidation \_\_\_\_\_

If answer is "no," list the owners and tract descriptions which have actually been consolidated. (Use reverse side of this form if necessary.) \_\_\_\_\_

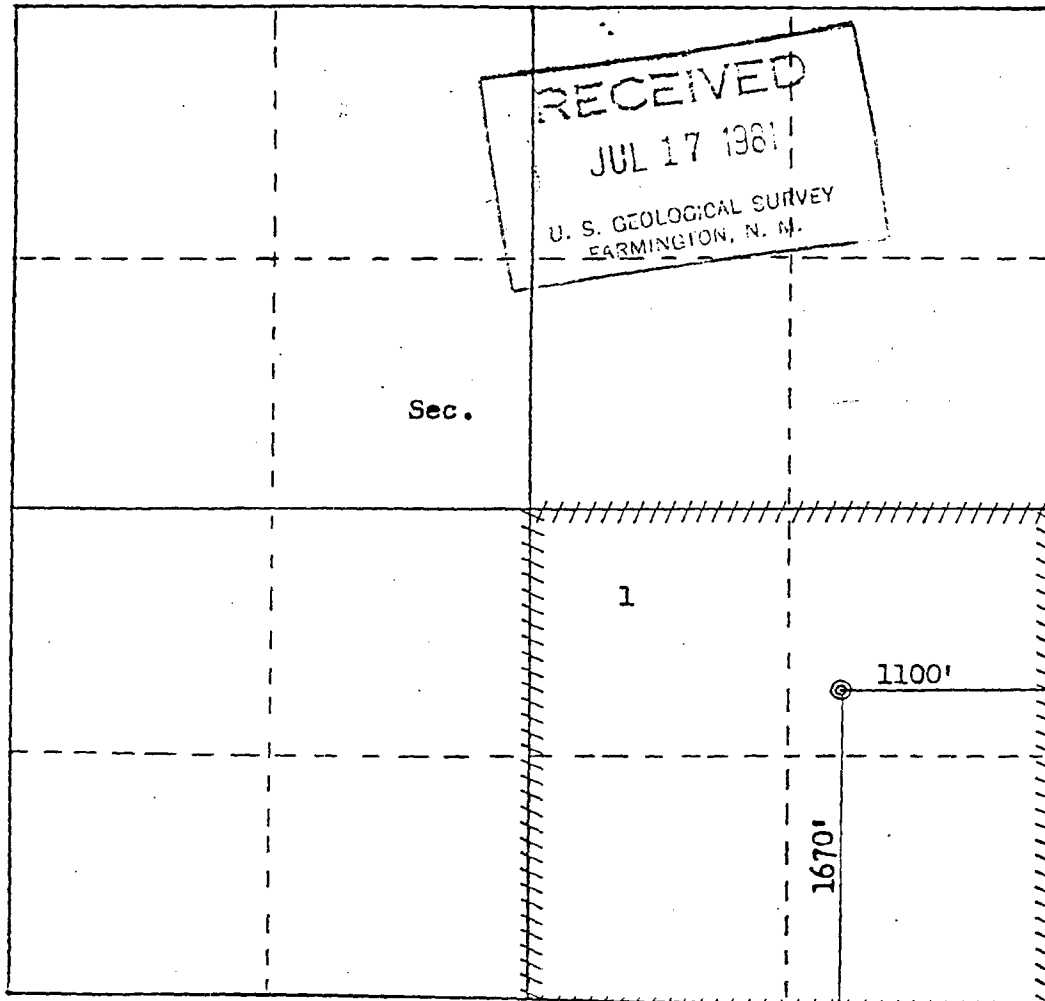
 No allowable will be assigned to the well until all interests have been consolidated (by communitization, unitization, forced-pooling, or otherwise) or until a non-standard unit, eliminating such interests, has been approved by the Commission. **API: 30-045-25143**

Scale: 1"=1000'

## CERTIFICATION

I hereby certify that the information contained herein is true and complete to the best of my knowledge and belief.

 Name **Holly C. Perkins**  
**Regulatory Compliance**  
**XTO Energy Inc.**

 Company  
**10-27-05**

Date

I hereby certify that the well location shown on this plat was plotted from field notes of actual surveys made by me or under my supervision, and that the same is true and correct to the best of my knowledge and belief.

Date Surveyed

**June 4, 1981**
 Registered Professional Engineer  
 and Land Surveyor

**Fred B. Kerr Jr.**  
 Certified No. **3950**

 State of New Mexico  
 Surveyor

All distances must be from the outer boundaries of the Section.

Operator <b>XTO ENERGY INC</b>			Lease <b>E. H. PIPKIN</b>		Well No. <b>17</b>
Unit Letter <b>L</b>	Section <b>1</b>	Township <b>27N</b>	Range <b>11W</b>	County <b>San Juan</b>	
Actual Footage Location of Well: <b>1600</b> feet from the <b>South</b> line and <b>890</b> feet from the <b>West</b> line					
Ground Level Elev: <b>5960</b>	Pool Code <b>77200</b>	Pool <b>Fuleher Kutz PC</b>	Dedicated Acreage: <b>160</b> Acres		

1. Outline the acreage dedicated to the subject well by colored pencil or hachure marks on the plat below.
2. If more than one lease is dedicated to the well, outline each and identify the ownership thereof (both as to working interest and royalty).
3. If more than one lease of different ownership is dedicated to the well, have the interests of all owners been consolidated by communitization, unitization, force-pooling, etc?

☐ Yes ☐ No If answer is "yes," type of consolidation \_\_\_\_\_

If answer is "no," list the owners and tract descriptions which have actually been consolidated. (Use reverse side of this form if necessary.) \_\_\_\_\_

No allowable will be assigned to the well until all interests have been consolidated (by communitization, unitization, forced-pooling, or otherwise) or until a non-standard unit, eliminating such interests, has been approved by the Commission.

API: 30-045-25150

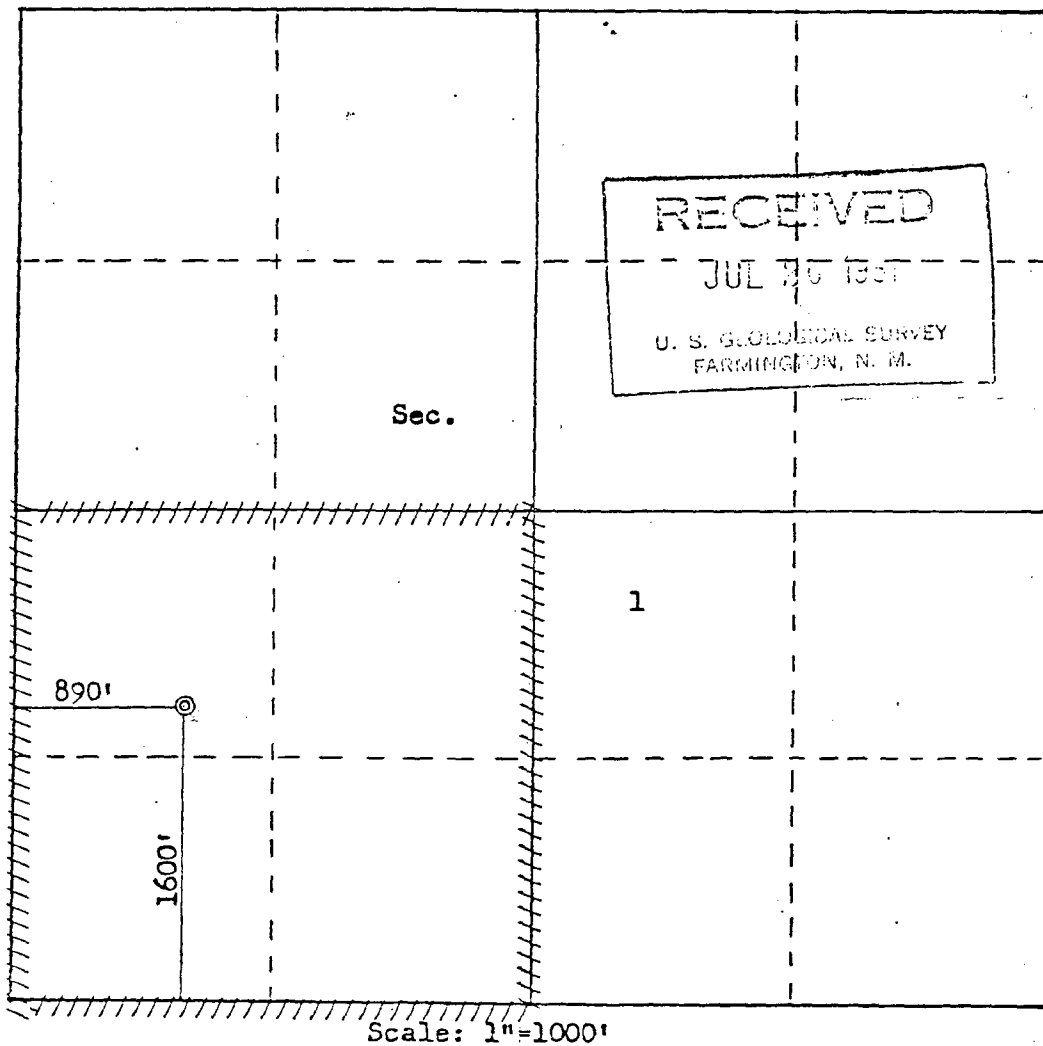

CERTIFICATION

I hereby certify that the information contained herein is true and complete to the best of my knowledge and belief.

*Holly C. Perkins*  
Regulatory Compliance Tech  
Position

**XTO Energy Inc.**  
Company

**10-27-05**  
Date

I hereby certify that the well location shown on this plat was plotted from field notes of actual surveys made by me or under my supervision, and that the same is true and correct to the best of my knowledge and belief.

Date Surveyed

**June 4, 1981**

Registered Professional Engineer and Land Surveyor

*Fred B. Sherr Jr.*  
Fred B. Sherr Jr.

Certification No. **3950**

All distances must be from the outer boundaries of the Section.

Operator <b>XTO ENERGY INC</b>		Lease <b>E. H. PIPKIN</b>		Well No. <b>18</b>
Unit Letter <b>M</b>	Section <b>12</b>	Township <b>27N</b>	Range <b>11W</b>	County <b>San Juan</b>
Actual Footage Location of Well: <b>1020</b> feet from the <b>South</b> line and <b>790</b> feet from the <b>West</b> line Ground Level Elev: <b>Pool Code 77200</b> <b>Fulcher Kutz PC</b> Dedicated Acreage: <b>160</b> Acres				

1. Outline the acreage dedicated to the subject well by colored pencil or hachure marks on the plat below.
2. If more than one lease is dedicated to the well, outline each and identify the ownership thereof (both as to working interest and royalty).
3. If more than one lease of different ownership is dedicated to the well, have the interests of all owners been consolidated by communitization, unitization, force-pooling, etc?

☐ Yes ☐ No If answer is "yes," type of consolidation \_\_\_\_\_

If answer is "no," list the owners and tract descriptions which have actually been consolidated. (Use reverse side of this form if necessary.) \_\_\_\_\_

No allowable will be assigned to the well until all interests have been consolidated (by communitization, unitization, forced-pooling, or otherwise) or until a non-standard unit, eliminating such interests, has been approved by the Commission.

**API: 30-045-25144**

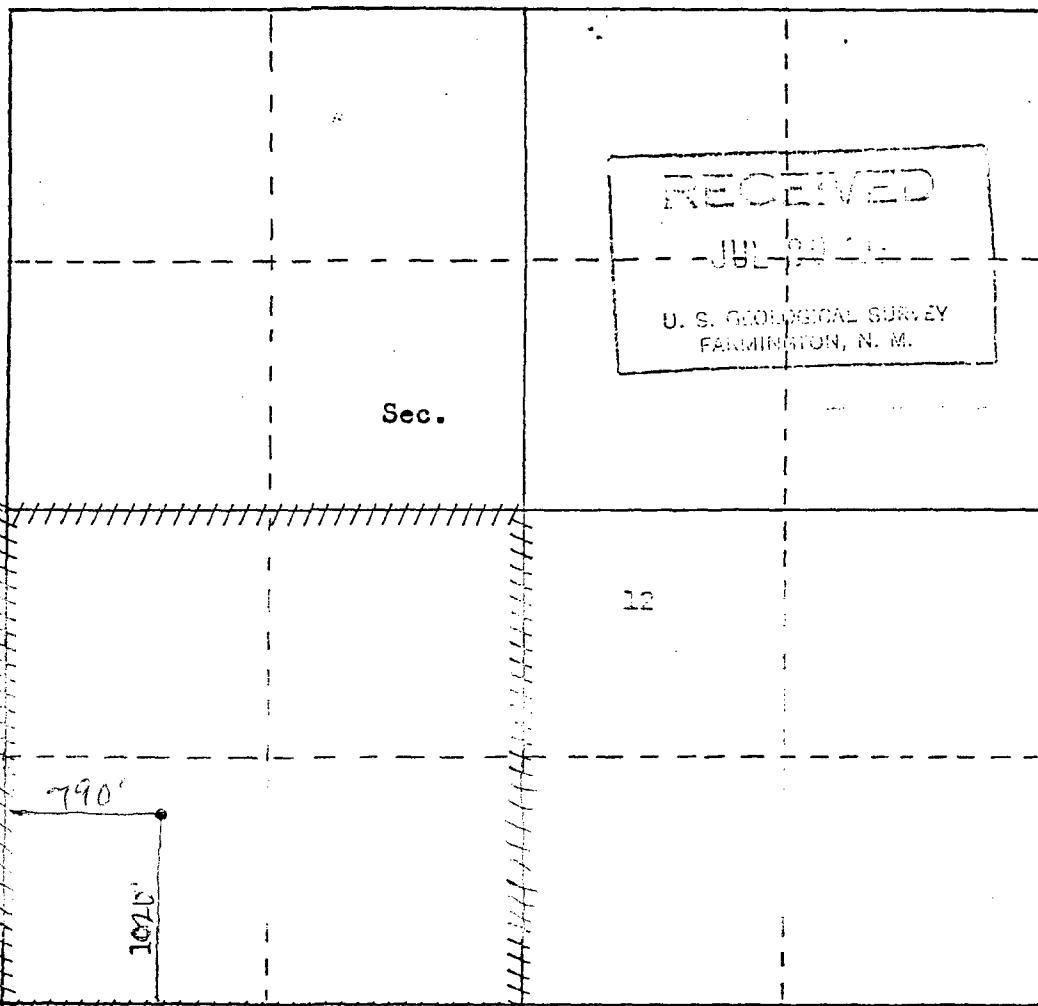

CERTIFICATION

I hereby certify that the information contained herein is true and complete to the best of my knowledge and belief.

**Holly C. Perkins**  
Name  
**Regulatory Compliance**  
Position  
**XTO Energy Inc.**

Company  
**10-27-05**

Date

I hereby certify that the well location shown on this plat was plotted from notes of actual surface measurements under my supervision, and that the same is true and correct to the best of my knowledge and belief.

**Fred A. Kert Jr.**  
Certified **MR. JR.**  
**3950**

All distances must be from the outer boundaries of the Section.

Operator: <b>XTO ENERGY INC.</b>		Lease: <b>E. H. PIPKIN</b>		Well No. <b>19</b>	
Unit Letter: <b>D</b>	Section: <b>12</b>	Township: <b>27N</b>	Range: <b>11W</b>	County: <b>San Juan</b>	
Actual Footage Location of Well: <b>1100</b> feet from the <b>West</b> line and <b>810</b> feet from the <b>West</b> line					
Ground Level Elev.: <b>5917</b>		Pool Code: <b>77200</b>		Dedicated Acreage: <b>160</b> Acres	
		Pool V.: <b>Julcher Katy PC</b>			

1. Outline the acreage dedicated to the subject well by colored pencil or hachure marks on the plat below.
2. If more than one lease is dedicated to the well, outline each and identify the ownership thereof (both as to working interest and royalty).
3. If more than one lease of different ownership is dedicated to the well, have the interests of all owners been consolidated by communitization, unitization, force-pooling, etc?

☐ Yes ☐ No If answer is "yes," type of consolidation \_\_\_\_\_

If answer is "no," list the owners and tract descriptions which have actually been consolidated. (Use reverse side of this form if necessary.) \_\_\_\_\_

No allowable will be assigned to the well until all interests have been consolidated (by communitization, unitization, forced-pooling, or otherwise) or until a non-standard unit, eliminating such interests, has been approved by the Commission.

API: 30-D45-25151

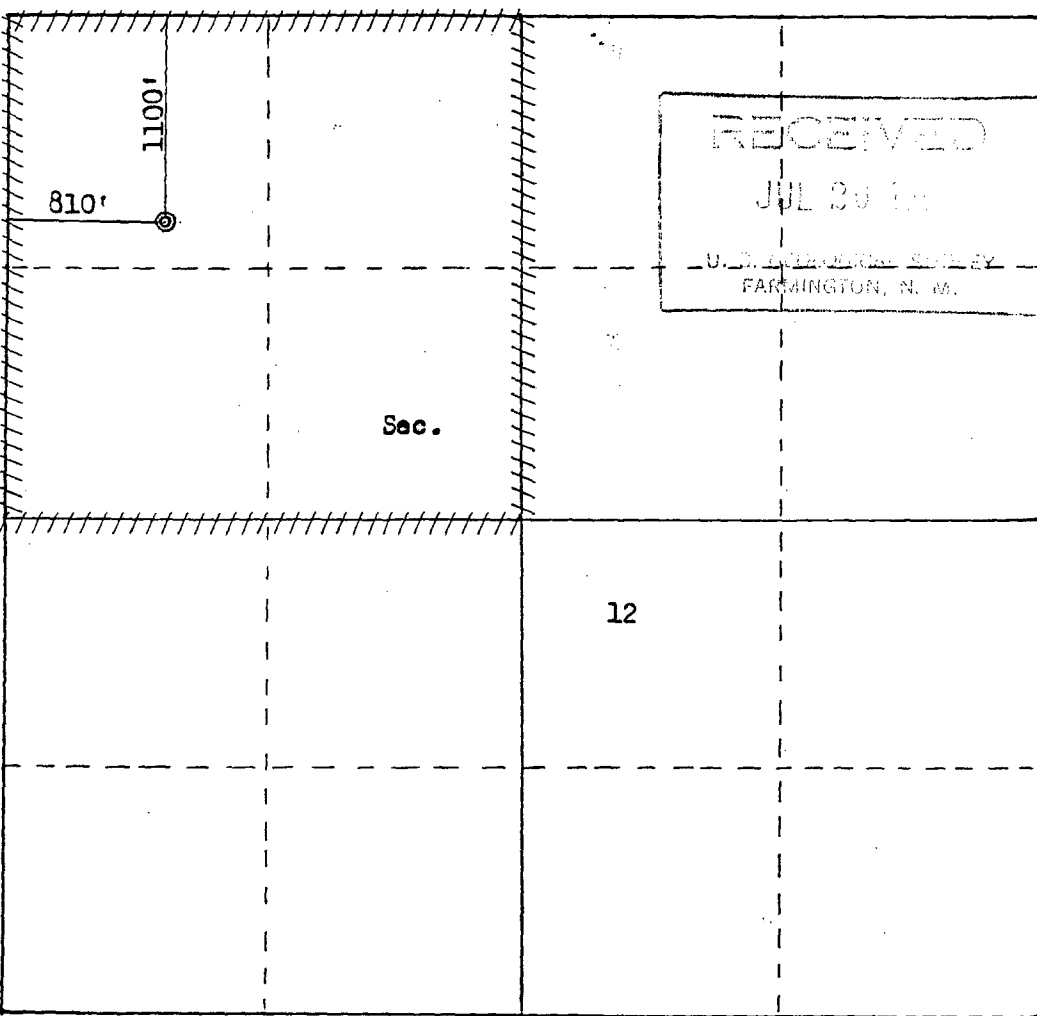

Scale: 1"=1000'

CERTIFICATION	
I hereby certify that the information contained herein is true and complete to the best of my knowledge and belief.	
Name: <b>Regulatory Compliance Tech</b>	Position: <b>Regulatory Compliance Tech</b>
Company: <b>XTO Energy Inc.</b>	
Date: <b>10-27-05</b>	
I hereby certify that the well location shown on this plat was plotted from field notes of actual surveys made by me or under my supervision, and that the same is true and correct to the best of my knowledge and belief.	
Date Surveyed: <b>June 14, 1981</b>	
Registered Professional Engineer and Land Surveyor: <b>Fred B. Kerr, Jr.</b>	
Certificate No.: <b>3950</b>	

All distances must be from the outer boundaries of the Section.

Operator <b>XTO ENERGY INC.</b>		Lease <b>E. H. PIPKIN</b>		Well No. <b>20</b>	
Unit Let. <b>A</b>	Section <b>12</b>	Township <b>27N</b>	Range <b>11W</b>	County <b>San Juan</b>	
Actual Footage Location of Well:					
<b>970</b> feet from the <b>North</b> line and <b>370</b> feet from the <b>East</b> line					
Ground Level Elev. <b>5761</b>	Pool CODE <b>77200</b>	Post <b>Fuleher Kutz PC</b>	Dedicated Acreage: <b>160</b>		Acreage

1. Outline the acreage dedicated to the subject well by colored pencil or hachure marks on the plat below.
2. If more than one lease is dedicated to the well, outline each and identify the ownership thereof (both as to working interest and royalty).
3. If more than one lease of different ownership is dedicated to the well, have the interests of all owners been consolidated by communitization, unitization, force-pooling, etc?

☐ Yes ☐ No If answer is "yes," type of consolidation \_\_\_\_\_

If answer is "no," list the owners and tract descriptions which have actually been consolidated. (Use reverse side of this form if necessary.) \_\_\_\_\_

No allowable will be assigned to the well until all interests have been consolidated (by communitization, unitization, forced-pooling, or otherwise) or until a non-standard unit, eliminating such interests, has been approved by the Commission.

API: 30-045-25184

RECEIVED

JUL 26 2005

U. S. GEOLOGICAL SURVEY  
FARMINGTON, N. M.

970'

370'

12

Sec.

Scale: 1"=1000'

CERTIFICATION	
<p>I hereby certify that the information contained herein is true and complete to the best of my knowledge and belief.</p> <p style="text-align: right;"><i>Holly C. Perkins</i></p>	
<p style="text-align: right;">Holly C. Perkins</p> <p>Position Regulatory Compliance Tech Company XTO Energy Inc.</p>	
<p>Date 10-27-05</p>	
<p>I hereby certify that the well location shown on this plat was plotted from field notes of actual surveys made by me or under my supervision, and that the same is true and correct to the best of my knowledge and belief.</p>	
<p>Date Surveyed June 8, 2005</p>	
<p>Registered Professional Engineer and Land Surveyor</p> <p style="text-align: center;"><i>Fred B. Kerr Jr.</i></p> <p>Fred B. Kerr Jr. Certificate No. 3950 B. KERR, JR.</p>	

All distances must be from the outer boundaries of the Section.

Operator <b>XTO ENERGY INC</b>		Lease <b>E. H. PIPKIN</b>		Well No. <b>21</b>	
Unit Letter <b>0</b>	Section <b>35</b>	Township <b>28N</b>	Range <b>11W</b>	County <b>San Juan</b>	
Actual Footage Location of Well:					
<b>1090</b> feet from the <b>South</b> line and		<b>1520</b> feet from the <b>East</b> line			
Ground Level Elev.: <b>5906</b>		Pool Code <b>79680</b>		Dedicated Acreage: <b>160</b> Acres	
West Kutz Pictured Cliffs					

1. Outline the acreage dedicated to the subject well by colored pencil or hachure marks on the plat below.
2. If more than one lease is dedicated to the well, outline each and identify the ownership thereof (both as to working interest and royalty).
3. If more than one lease of different ownership is dedicated to the well, have the interests of all owners been consolidated by communization, unitization, force-pooling, etc?

☐ Yes ☐ No If answer is "yes," type of consolidation \_\_\_\_\_

If answer is "no," list the owners and tract descriptions which have actually been consolidated. (Use reverse side of this form if necessary.) \_\_\_\_\_

No allowable will be assigned to the well until all interests have been consolidated (by communization, unitization, forced-pooling, or otherwise) or until a non-standard unit, eliminating such interests, has been approved by the Commission.

**-API: 30-045-25156**

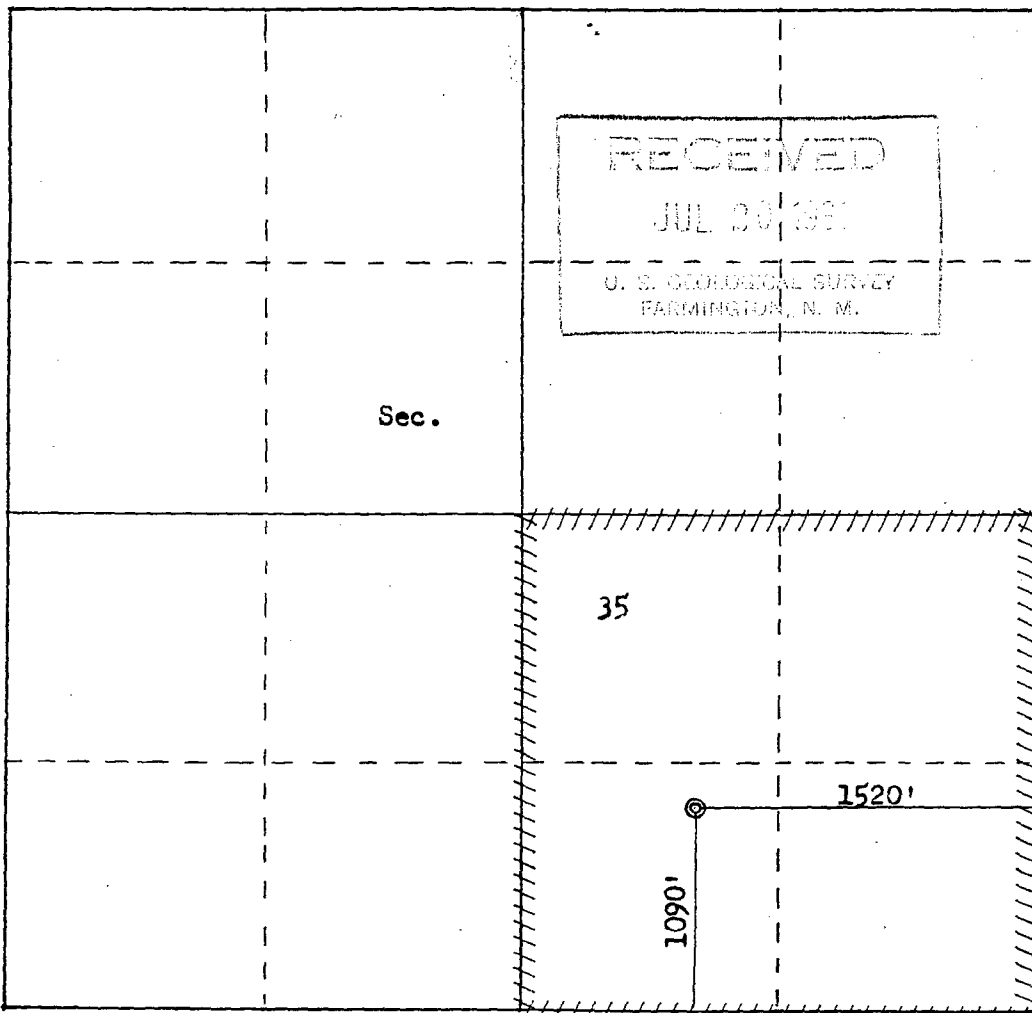

Scale: 1"=1000'

#### CERTIFICATION

I hereby certify that the information contained herein is true and complete to the best of my knowledge and belief.

Name **Holly C. Perkins**  
Position **Regulatory Compliance Sect**  
Company **XTO Energy Inc.**

Date **10-27-05**

I hereby certify that the well location shown on this plat was plotted from field notes of actual surveys made by me or under my supervision, and that the same is true and correct to the best of my knowledge and belief.

Date Surveyed **June 4, 1981**  
Registered Professional Engineer and Land Surveyor  
**Fred B. Kerr, Jr.**  
Certificate No. **3950**  
**D. KERR, JR.**

All distances must be from the outer boundaries of the Section.

Operator <b>XTO ENERGY INC.</b>		Lease <b>E. H. PIPKIN</b>		Well No. <b>22</b>
Unit Letter <b>N</b>	Section <b>35</b>	Township <b>28N-</b>	Range <b>11W</b>	County <b>San Juan</b>
Actual Footage Location of Well:				
880 feet		South line and 1850 feet		the West line
Ground Level Elev: <b>5904</b>		Pool CODE <b>79680</b>		Dedicated Acreage: <b>160</b> Acres
		West Kutz Pictured Cliffs		

1. Outline the acreage dedicated to the subject well by colored pencil or hachure marks on the plat below.
2. If more than one lease is dedicated to the well, outline each and identify the ownership thereof (both as to working interest and royalty).
3. If more than one lease of different ownership is dedicated to the well, have the interests of all owners been consolidated by communization, unitization, force-pooling, etc?

☐ Yes ☐ No If answer is "yes," type of consolidation \_\_\_\_\_

If answer is "no," list the owners and tract descriptions which have actually been consolidated. (Use reverse side of this form if necessary.) \_\_\_\_\_

No allowable will be assigned to the well until all interests have been consolidated (by communization, unitization, forced-pooling, or otherwise) or until a non-standard unit, eliminating such interests, has been approved by the Commission.

API: 30-045-25155

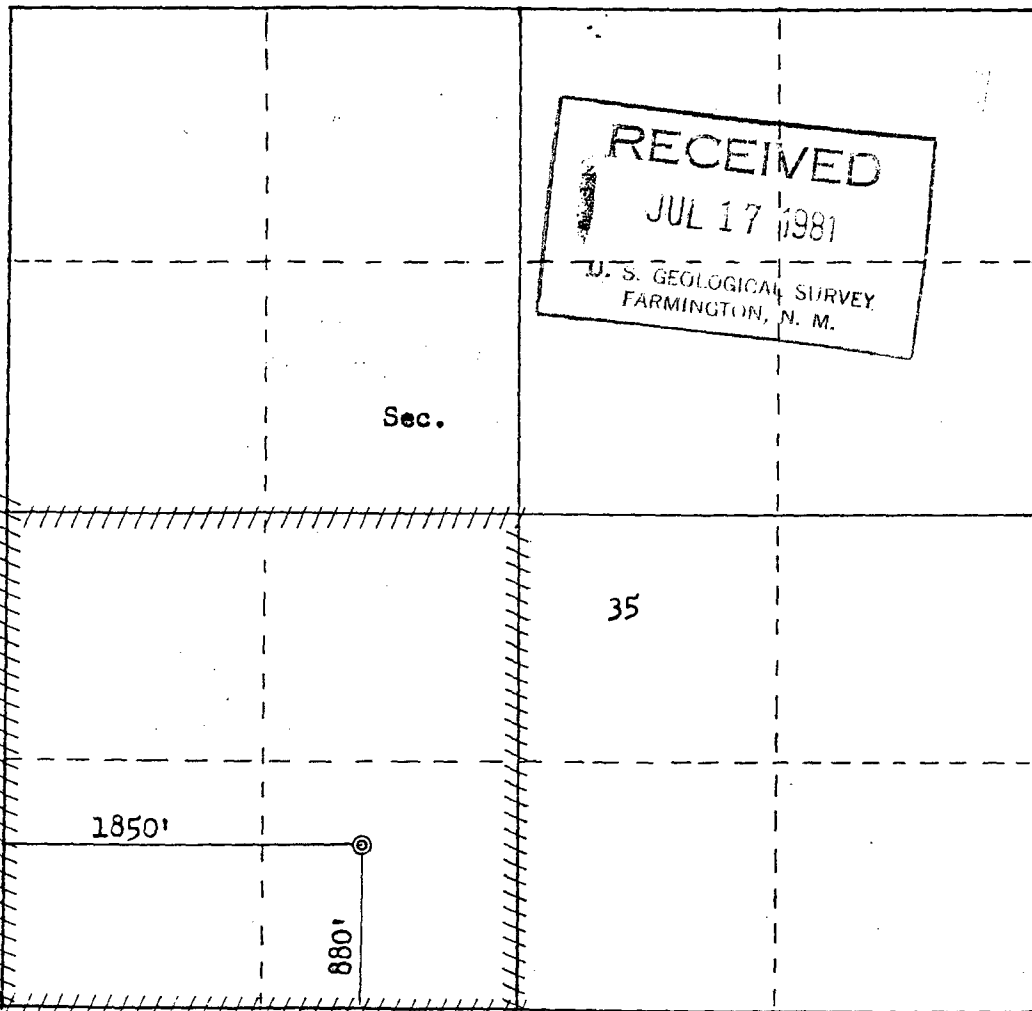

Scale: 1"=1000'

CERTIFICATION

I hereby certify that the information contained herein is true and complete to the best of my knowledge and belief.

*Holly C. Perkins*  
**HOLLY C. PERKINS**

Position  
**Regulatory Compliance Sec**

Company  
**XTO Energy Inc.**

Date  
**10-27-05**

I hereby certify that the well location shown on this plat was plotted from field notes of actual surveys made by me or under my supervision, and that the same is true and correct to the best of my knowledge and belief.

Date Surveyed

**June 1, 1981**  
Registered Professional Engineer  
and Land Surveyor

*Fred B. Kerr Jr.*  
**Fred B. Kerr Jr.**

Certificate No.  
**3950**  
**B. KERR, JR.**



All distances must be from the outer boundaries of the Section.

Operator <b>XTO ENERGY INC</b>		Lease <b>E. H. PIPKIN</b>		Well No. <b>23</b>
Unit Letter <b>D</b>	Section <b>36</b>	Township <b>28N</b>	Range <b>11W</b>	County <b>San Juan</b>
Actual Footage Location of Well: <b>870</b> feet from the <b>North</b> line and <b>630</b> feet from the <b>West</b> line Ground Level Elev: <b>5721</b> Pool Code: <b>79680</b> Pool: <b>West Kutz Pictured Cliffs</b> Dedicated Acreage: <b>160</b> Acres				

1. Outline the acreage dedicated to the subject well by colored pencil or hachure marks on the plat below.
2. If more than one lease is dedicated to the well, outline each and identify the ownership thereof (both as to working interest and royalty).
3. If more than one lease of different ownership is dedicated to the well, have the interests of all owners been consolidated by communitization, unitization, force-pooling, etc?

☐ Yes ☐ No If answer is "yes," type of consolidation \_\_\_\_\_

If answer is "no," list the owners and tract descriptions which have actually been consolidated. (Use reverse side of this form if necessary.) \_\_\_\_\_

No allowable will be assigned to the well until all interests have been consolidated (by communitization, unitization, forced-pooling, or otherwise) or until a non-standard unit, eliminating such interests, has been approved by the Commission.  
**API: 30-045-25187**

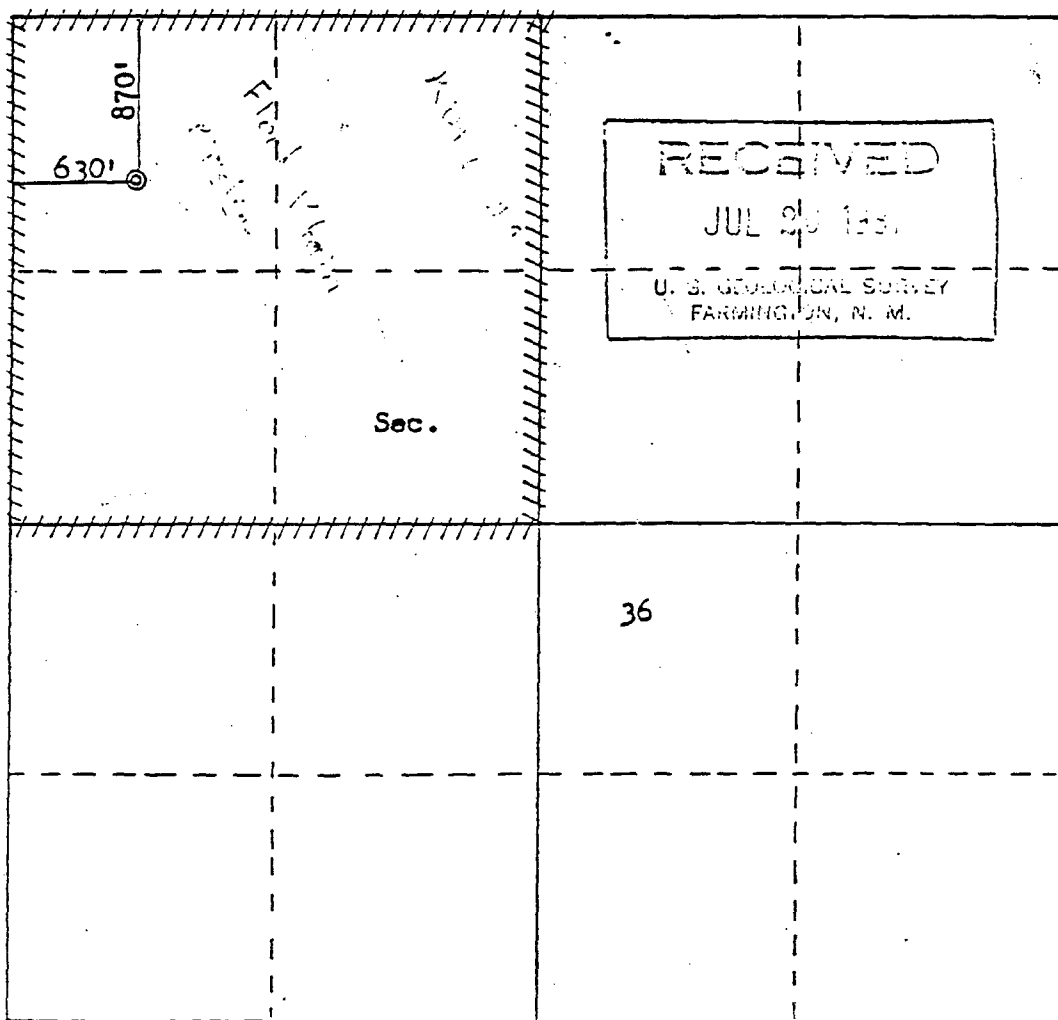

Scale: 1"=1000'

CERTIFICATION

I hereby certify that the information contained herein is true and complete to the best of my knowledge and belief.

*Holly C. Perkins*  
**HOLLY C. PERKINS**  
 Position: **Regulatory Compliance Tech**  
 Company: **XTO Energy Inc.**

Date: **10-27-05**

I hereby certify that the well location shown on this plat was plotted from field notes of actual surveys made by me or under my supervision, and that the same is true and correct to the best of my knowledge and belief.

Date Surveyed: **June 4, 2005**  
 Registered Professional Engineer and Land Surveyor  
*Fred E. Kern Jr.*  
**Fred E. Kern Jr.**  
 Certificate No. **3950**

All distances must be from the outer boundaries of the Section.

Operator <b>XTO ENERGY INC</b>		Lease <b>E. H. PIPKIN</b>		Well No. <b>24</b>
Unit Letter <b>0</b>	Section <b>36</b>	Township <b>28N</b>	Range <b>11W</b>	County <b>San Juan</b>
Actual Footage Location of Well:				
<b>910</b>	feet	<b>South</b>	line and <b>1700</b>	from the <b>East</b> line
Ground Level Elev: <b>5703</b>	Pool Code <b>79680</b>	Pool <b>West Kutz Pictured Cliffs</b>	Dedicated Acreage: <b>160</b>	Acre

1. Outline the acreage dedicated to the subject well by colored pencil or hachure marks on the plat below.
2. If more than one lease is dedicated to the well, outline each and identify the ownership thereof (both as to working interest and royalty).
3. If more than one lease of different ownership is dedicated to the well, have the interests of all owners been consolidated by communitization, unitization, force-pooling, etc?

☐ Yes ☐ No If answer is "yes," type of consolidation \_\_\_\_\_

If answer is "no," list the owners and tract descriptions which have actually been consolidated. (Use reverse side of this form if necessary.) \_\_\_\_\_

No allowable will be assigned to the well until all interests have been consolidated (by communitization, unitization, forced-pooling, or otherwise) or until a non-standard unit, eliminating such interests, has been approved by the Commission.  
**API: 30-045-25158**

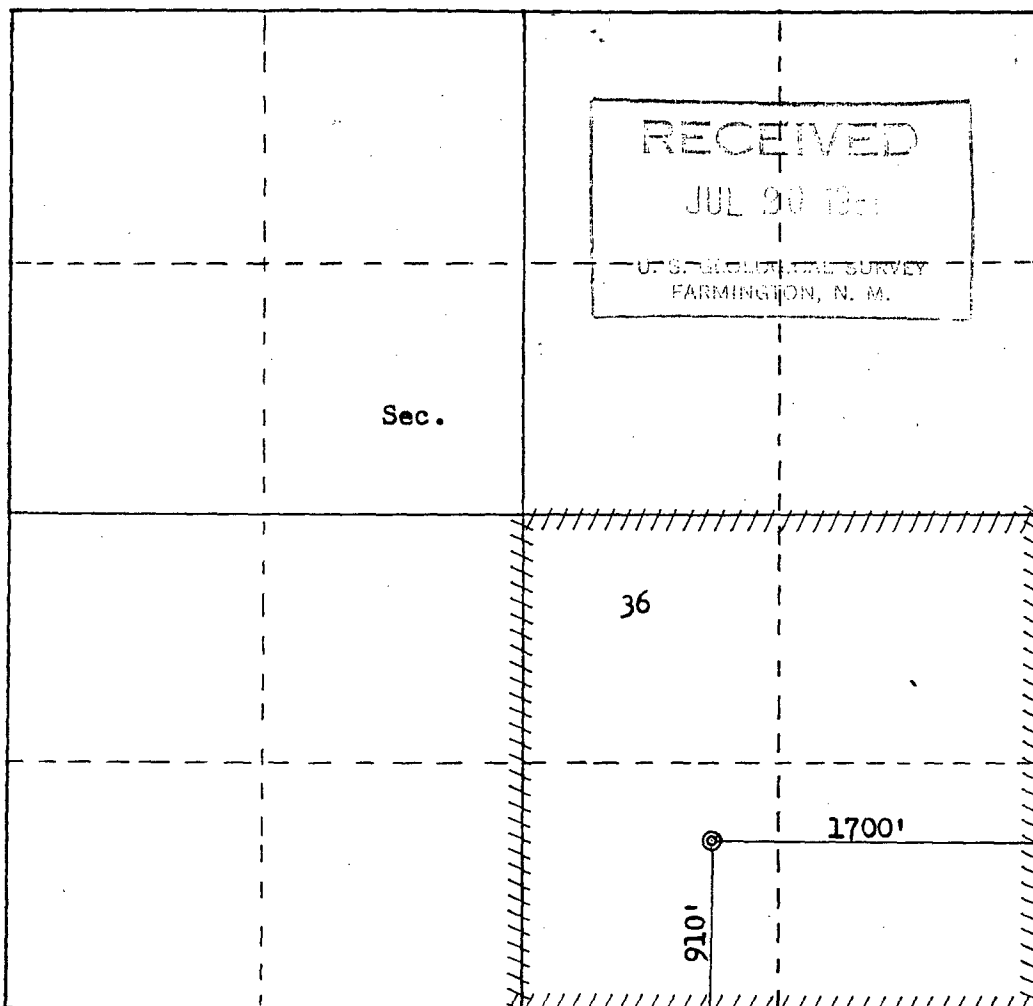

Scale: 1"=1000'

#### CERTIFICATION

I hereby certify that the information contained herein is true and complete to the best of my knowledge and belief.

Name **Holly C. Perkins**  
Position **Regulatory Compliance Sec**  
Company **XTO Energy Inc.**

Date **10-27-05**

I hereby certify that the well location shown on this plat was plotted from field notes of actual surveys made by me or under my supervision, and that the same is true and correct to the best of my knowledge and belief.

Date Surveyed  
**June 4, 1981**  
Registered Professional Engineer  
and Land Surveyor  
**Fred B. Kerr Jr.**  
Certificate No. **3950**  
**MEX.**

# CONSERVATION DIVISION

P. O. BOX 2088

SANTA FE, NEW MEXICO 87501

Form C-107  
Revised 10-1-78

STATE OF NEW MEXICO  
MINERALS DEPARTMENT

All distances must be from the outer boundaries of the Section.

Operator <b>XTO ENERGY INC.</b>		Lease <b>E. H. PIPKIN</b>		Well No. <b>25</b>	
Unit Letter <b>L</b>	Section <b>36</b>	Township <b>28N</b>	Range <b>11W</b>	County <b>San Juan</b>	
Actual Footage Location of Well:					
<b>1740</b>	feet from the <b>South</b>	line and	<b>1070</b>	in the <b>West</b>	line
Ground Level Elev: <b>5702</b>	Pool Code <b>79680</b>	Pool	Dedicated Acreage: <b>160 NW 1/4 Acres</b>		
<b>West Kutz Pictured Cliff</b>					

1. Outline the acreage dedicated to the subject well by colored pencil or hatchure marks on the plat below.
2. If more than one lease is dedicated to the well, outline each and identify the ownership thereof (both as to working interest and royalty).
3. If more than one lease of different ownership is dedicated to the well, have the interests of all owners been consolidated by communitization, unitization, force-pooling, etc?

☐ Yes ☐ No If answer is "yes," type of consolidation \_\_\_\_\_

If answer is "no," list the owners and tract descriptions which have actually been consolidated. (Use reverse side of this form if necessary.) \_\_\_\_\_

No allowable will be assigned to the well until all interests have been consolidated (by communitization, unitization, forced-pooling, or otherwise) or until a non-standard unit, eliminating such interests, has been approved by the Commission.

API: 30-045-25157

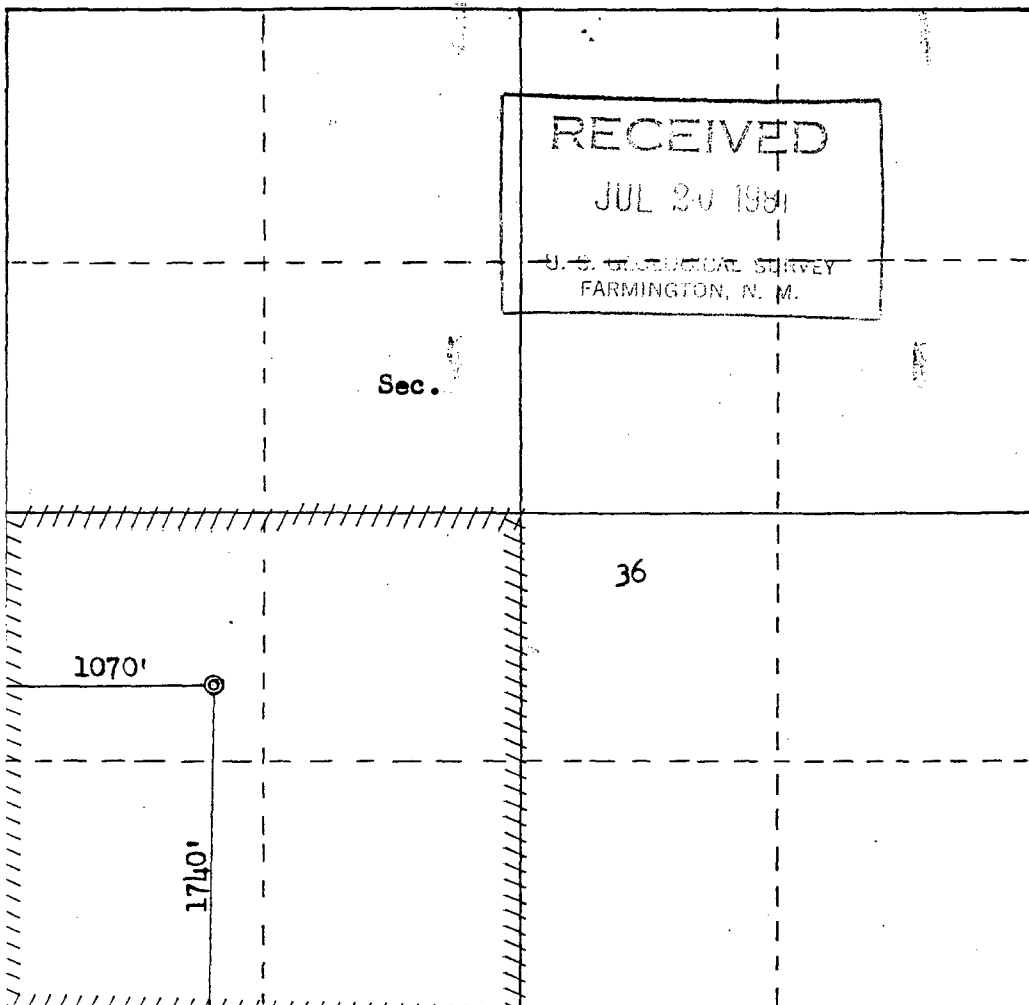

Scale: 1"=1000'

## CERTIFICATION

I hereby certify that the information contained herein is true and complete to the best of my knowledge and belief.

*Holly C. Perkins*  
**XTO Energy Inc.**  
Regulatory Compliance  
Tech

10-27-05

I hereby certify that the well location shown on this plat was plotted from field notes of actual surveys made by me or under my supervision, and that the same is true and correct to the best of my knowledge and belief.

Date Surveyed <b>June 1981</b>
Registered Professional Engineer and Land Surveyor <i>Fred B. Kerr Jr.</i>
Certificate No. <b>3950</b>

STATE OF NEW MEXICO  
ENERGY AND MINERALS DEPARTMENT

OIL CONSERVATION DIVISION

P. O. BOX 2088  
SANTA FE, NEW MEXICO 87501

Form C-107  
Revised 10-1-

All distances must be from the outer boundaries of the Section.

Operator <b>XTO ENERGY INC</b>			Lease <b>E. H. Pipkin</b>		Well No. <b>26</b>
Unit Letter <b>E</b>	Section <b>12</b>	Township <b>27N</b>	Range <b>11W</b>	County <b>San Juan</b>	
Actual Footage Location of Well:					
<b>1470</b>		feet from the <b>North</b>	<b>850</b>	feet from the <b>West</b>	line
Ground Level Elev: <b>5954</b>	Post Code <b>36550</b>	Pool <b>Kutz Gallup</b>		Dedicated Acreage: <b>40</b> Acres	

1. Outline the acreage dedicated to the subject well by colored pencil or hatchure marks on the plat below.
2. If more than one lease is dedicated to the well, outline each and identify the ownership thereof (both as to working interest and royalty).
3. If more than one lease of different ownership is dedicated to the well, have the interests of all owners been consolidated by communitization, unitization, force-pooling, etc?

☐ Yes ☒ No If answer is "yes," type of consolidation \_\_\_\_\_

If answer is "no," list the owners and tract descriptions which have actually been consolidated. (Use reverse side of this form if necessary.) \_\_\_\_\_

No allowable will be assigned to the well until all interests have been consolidated (by communitization, unitization, forced-pooling, or otherwise) or until a non-standard unit, eliminating such interests, has been approved by the Commission.

API: 30-045-26151

	<p>RECEIVED</p> <p>NOV 7 1984</p> <p>BUREAU OF LAND MANAGEMENT</p> <p>EXTENSION RESOURCE AREA</p>
	<p>12</p>

Scale: 1"=1000'

CERTIFICATION

I hereby certify that the information contained herein is true and complete to the best of my knowledge and belief.

Name **Holly C. Perkins**  
 Position **Regulatory Compliance Sec**  
 Company **XTO Energy Inc.**

Date **10-27-05**

I hereby certify that the well location shown on this plat was plotted from field notes of actual surveys made by me or under my supervision, and that the same is true and correct to the best of my knowledge and belief.

Date Surveyed **October 26, 1984**

Registered Professional Engineer and Land Surveyor

**Fred B. Kerr Jr.**

Certificate No. **3950**

State of New Mexico  
Energy, Minerals and Natural Resources Department

Form C-182  
Revised 1-1-89

Submit to Appropriate  
District Office  
State Lease - 4 copies  
Fee Lease - 3 copies

OIL CONSERVATION DIVISION

P.O. Box 2088  
Santa Fe, New Mexico 87504-2088

RECEIVED  
BLM

91 APR -9 AM 11:28

019 FARMINGTON, N.M.

DISTRICT I  
P.O. Box 1980, Hobbs, NM 88240

DISTRICT II  
P.O. Drawer DD, Artesia, NM 88210

DISTRICT III  
1000 Rio Brazos Rd., Aztec, NM 87410

WELL LOCATION AND ACREAGE DEDICATION PLAT  
All Distances must be from the outer boundaries of the section

Operator <b>XTO ENERGY INC.</b>			Lease <b>E.H. PIPKIN</b>			Well No. <b>27</b>		
Unit Letter <b>H</b>	Section <b>1</b>	Township <b>27 N</b>	Range <b>11 W</b>	County <b>San Juan</b>				
Actual Footage Location of Well: <b>1380</b> feet from the <b>North</b> line and <b>855</b> feet from the <b>East</b> line								
Ground level Elev. <b>5719</b>	Pool CODE <b>71629</b>			Pool <b>Basin Fruitland Coal</b>			Dedicated Acreage: <b>320</b> Acres	

- Outline the acreage dedicated to the subject well by colored pencil or hatchure marks on the plat below.
- If more than one lease is dedicated to the well, outline each and identify the ownership thereof (both as to working interest and royalty).
- If more than one lease of different ownership is dedicated to the well, have the interest of all owners been consolidated by communitization, unitization, force-pooling, etc.?
 

☐ Yes
☐ No

 If answer is "yes" type of consolidation \_\_\_\_\_  
 If answer is "no" list the owners and tract descriptions which have actually been consolidated. (Use reverse side of this form if necessary.) \_\_\_\_\_  
 No allowable will be assigned to the well until all interests have been consolidated (by communitization, unitization, force-pooling, or otherwise) or until a non-standard unit, eliminating such interest, has been approved by the Division.

0 330 660 990 1320 1650 1980 2310 2640 2970 3300 3630 3960 4290 4620 4950 5280 5610 5940 6270 6600 6930 7260 7590 7920 8250 8580 8910 9240 9570 9900 10230 10560 10890 11220 11550 11880 12210 12540 12870 13200 13530 13860 14190 14520 14850 15180 15510 15840 16170 16500 16830 17160 17490 17820 18150 18480 18810 19140 19470 19800 20130 20460 20790 21120 21450 21780 22110 22440 22770 23100 23430 23760 24090 24420 24750 25080 25410 25740 26070 26400 26730 27060 27390 27720 28050 28380 28710 29040 29370 29700 30030 30360 30690 31020 31350 31680 32010 32340 32670 33000 33330 33660 33990 34320 34650 34980 35310 35640 35970 36300 36630 36960 37290 37620 37950 38280 38610 38940 39270 39600 39930 40260 40590 40920 41250 41580 41910 42240 42570 42900 43230 43560 43890 44220 44550 44880 45210 45540 45870 46200 46530 46860 47190 47520 47850 48180 48510 48840 49170 49500 49830 50160 50490 50820 51150 51480 51810 52140 52470 52800 53130 53460 53790 54120 54450 54780 55110 55440 55770 56100 56430 56760 57090 57420 57750 58080 58410 58740 59070 59400 59730 60060 60390 60720 61050 61380 61710 62040 62370 62700 63030 63360 63690 64020 64350 64680 65010 65340 65670 66000 66330 66660 66990 67320 67650 67980 68310 68640 68970 69300 69630 69960 70290 70620 70950 71280 71610 71940 72270 72600 72930 73260 73590 73920 74250 74580 74910 75240 75570 75900 76230 76560 76890 77220 77550 77880 78210 78540 78870 79200 79530 79860 80190 80520 80850 81180 81510 81840 82170 82500 82830 83160 83490 83820 84150 84480 84810 85140 85470 85800 86130 86460 86790 87120 87450 87780 88110 88440 88770 89100 89430 89760 90090 90420 90750 91080 91410 91740 92070 92400 92730 93060 93390 93720 94050 94380 94710 95040 95370 95700 96030 96360 96690 97020 97350 97680 98010 98340 98670 99000 99330 99660 99990 100320 100650 100980 101310 101640 101970 102300 102630 102960 103290 103620 103950 104280 104610 104940 105270 105600 105930 106260 106590 106920 107250 107580 107910 108240 108570 108900 109230 109560 109890 110220 110550 110880 111210 111540 111870 112200 112530 112860 113190 113520 113850 114180 114510 114840 115170 115500 115830 116160 116490 116820 117150 117480 117810 118140 118470 118800 119130 119460 119790 120120 120450 120780 121110 121440 121770 122100 122430 122760 123090 123420 123750 124080 124410 124740 125070 125400 125730 126060 126390 126720 127050 127380 127710 128040 128370 128700 129030 129360 129690 130020 130350 130680 131010 131340 131670 132000 132330 132660 132990 133320 133650 133980 134310 134640 134970 135300 135630 135960 136290 136620 136950 137280 137610 137940 138270 138600 138930 139260 139590 139920 140250 140580 140910 141240 141570 141900 142230 142560 142890 143220 143550 143880 144210 144540 144870 145200 145530 145860 146190 146520 146850 147180 147510 147840 148170 148500 148830 149160 149490 149820 150150 150480 150810 151140 151470 151800 152130 152460 152790 153120 153450 153780 154110 154440 154770 155100 155430 155760 156090 156420 156750 157080 157410 157740 158070 158400 158730 159060 159390 159720 160050 160380 160710 161040 161370 161700 162030 162360 162690 163020 163350 163680 164010 164340 164670 165000 165330 165660 165990 166320 166650 166980 167310 167640 167970 168300 168630 168960 169290 169620 169950 170280 170610 170940 171270 171600 171930 172260 172590 172920 173250 173580 173910 174240 174570 174900 175230 175560 175890 176220 176550 176880 177210 177540 177870 178200 178530 178860 179190 179520 179850 180180 180510 180840 181170 181500 181830 182160 182490 182820 183150 183480 183810 184140 184470 184800 185130 185460 185790 186120 186450 186780 187110 187440 187770 188100 188430 188760 189090 189420 189750 190080 190410 190740 191070 191400 191730 192060 192390 192720 193050 193380 193710 194040 194370 194700 195030 195360 195690 196020 196350 196680 197010 197340 197670 198000 198330 198660 198990 199320 199650 199980 200310 200640 200970 201300 201630 201960 202290 202620 202950 203280 203610 203940 204270 204600 204930 205260 205590 205920 206250 206580 206910 207240 207570 207900 208230 208560 208890 209220 209550 209880 210210 210540 210870 211200 211530 211860 212190 212520 212850 213180 213510 213840 214170 214500 214830 215160 215490 215820 216150 216480 216810 217140 217470 217800 218130 218460 218790 219120 219450 219780 220110 220440 220770 221100 221430 221760 222090 222420 222750 223080 223410 223740 224070 224400 224730 225060 225390 225720 226050 226380 226710 227040 227370 227700 228030 228360 228690 229020 229350 229680 230010 230340 230670 231000 231330 231660 231990 232320 232650 232980 233310 233640 233970 234300 234630 234960 235290 235620 235950 236280 236610 236940 237270 237600 237930 238260 238590 238920 239250 239580 239910 240240 240570 240900 241230 241560 241890 242220 242550 242880 243210 243540 243870 244200 244530 244860 245190 245520 245850 246180 246510 246840 247170 247500 247830 248160 248490 248820 249150 249480 249810 250140 250470 250800 251130 251460 251790 252120 252450 252780 253110 253440 253770 254100 254430 254760 255090 255420 255750 256080 256410 256740 257070 257400 257730 258060 258390 258720 259050 259380 259710 260040 260370 260700 261030 261360 261690 262020 262350 262680 263010 263340 263670 264000 264330 264660 264990 265320 265650 265980 266310 266640 266970 267300 267630 267960 268290 268620 268950 269280 269610 269940 270270 270600 270930 271260 271590 271920 272250 272580 272910 273240 273570 273900 274230 274560 274890 275220 275550 275880 276210 276540 276870 277200 277530 277860 278190 278520 278850 279180 279510 279840 280170 280500 280830 281160 281490 281820 282150 282480 282810 283140 283470 283800 284130 284460 284790 285120 285450 285780 286110 286440 286770 287100 287430 287760 288090 288420 288750 289080 289410 289740 290070 290400 290730 291060 291390 291720 292050 292380 292710 293040 293370 293700 294030 294360 294690 295020 295350 295680 296010 296340 296670 297000 297330 297660 297990 298320 298650 298980 299310 299640 299970 300300 300630 300960 301290 301620 301950 302280 302610 302940 303270 303600 303930 304260 304590 304920 305250 305580 305910 306240 306570 306900 307230 307560 307890 308220 308550 308880 309210 309540 309870 310200 310530 310860 311190 311520 311850 312180 312510 312840 313170 313500 313830 314160 314490 314820 315150 315480 315810 316140 316470 316800 317130 317460 317790 318120 318450 318780 319110 319440 319770 320100 320430 320760 321090 321420 321750 322080 322410 322740 323070 323400 323730 324060 324390 324720 325050 325380 325710 326040 326370 326700 327030 327360 327690 328020 328350 328680 329010 329340 329670 330000 330330 330660 330990 331320 331650 331980 332310 332640 332970 333300 333630 333960 334290 334620 334950 335280 335610 335940 336270 336600 336930 337260 337590 337920 338250 338580 338910 339240 339570 339900 340230 340560 340890 341220 341550 341880 342210 342540 342870 343200 343530 343860 344190 344520 344850 345180 345510 345840 346170 346500 346830 347160 347490 347820 348150 348480 348810 349140 349470 349800 350130 350460 350790 351120 351450 351780 352110 352440 352770 353100 353430 353760 354090 354420 354750 355080 355410 355740 356070 356400 356730 357060 357390 357720 358050 358380 358710 359040 359370 359700 360030 360360 360690 361020 361350 361680 362010 362340 362670 363000 363330 363660 363990 364320 364650 364980 365310 365640 365970 366300 366630 366960 367290 367620 367950 368280 368610 368940 369270 369600 369930 370260 370590 370920 371250 371580 371910 372240 372570 372900 373230 373560 373890 374220 374550 374880 375210 375540 375870 376200 376530 376860 377190 377520 377850 378180 378510 378840 379170 379500 379830 380160 380490 380820 381150 381480 381810 382140 382470 382800 383130 383460 383790 384120 384450 384780 385110 385440 385770 386100 386430 386760 387090 387420 387750 388080 388410 388740 389070 389400 389730 390060 390390 390720 391050 391380 391710 392040 392370 392700 393030 393360 393690 394020 394350 394680 395010 395340 395670 396000 396330 396660 396990 397320 397650 397980 398310 398640 398970 399300 399630 399960 400290 400620 400950 401280 401610 401940 402270 402600 402930 403260 403590 403920 404250 404580 404910 405240 405570 405900 406230 406560 406890 407220 407550 407880 408210 408540 408870 409200 409530 409860 410190 410520 410850 411180 411510 411840 412170 412500 412830 413160 413490 413820 414150 414480 414810 415140 415470 415800 416130 416460 416790 417120 417450 417780 418110 418440 418770 419100 419430 419760 420090 420420 420750 421080 421410 421740 422070 422400 422730 423060 423390 423720 424050 424380 424710 425040 425370 425700 426030 426360 426690 427020 427350 427680 428010 428340 428670 429000 429330 429660 429990 430320 430650 430980 431310 431640 431970 432300 432630 432960 433290 433620 433950 434280 434610 434940 435270 435600 435930 436260 436590 436920 437250 437580 437910 438240 438570 438900 439230 439560 439890 440220 440550 440880 441210 441540 441870 442200 442530 442860 443190 443520 443850 444180 444510 444840 445170 445500 445830 446160 446490 446820 447150 447480 447810 448140 448470 448800 449130 449460 449790 450120 450450 450780 451110 451440 451770 452100 452430 452760 453090 453420 453750 454080 454410 454740 455070 455400 455730 456060 456390 456720 457050 457380 457710 458040 458370 458700 459030 459360 459690 460020 460350 460680 461010 461340 461670 462000 462330 462660 462990 463320 463650 463980 464310 464640 464970 465300 465630 465960 466290 466620 466950 467280 467610 467940 468270 468600 468930 469260 469590 469920 470250 470580 470910 471240 471570 471900 472230 472560 472890 473220 473550 473880 474210 474540 474870 475200 475530 475860 476190 476520 476850 477180 477510 477840 478170 478500 478830 479160 479490 479820 480150 480480 480810 481140 481470 481800 482130 482460 482790 483120 483450 483780 484110 484440 484770 485100 485430 485760 486090 486420 486750 487080 487410 487740 488070 488400 488730 489060 489390 489720 490050 490380 490710 491040 491370 491700 492030 492360 492690 493020 493350 493680 494010 494340 494670 495000 495330 495660 495990 496320 496650 496980 497310 497640 497970 498300 498630 498960 499290 499620 499950 500280 500610 500940 501270 501600 501930 502260 502590 502920 503250 503580 503910 504240 504570 504900 505230 505560 505890 506220 506550 506880 507210 507540 507870 508200 508530 508860 509190 509520 509850 510180 510510 510840 511170 511500 511830 512160 512490 512820 513150 513480 513810 514140 514470 514800 515130 515460 515790 516120 516450 516780 517110 517440 517770 518100 518430 518760 519090 519420 519750 520080 520410 520740 521070 521400 521730 522060 522390 522720 523050 523380 523710 524040 524370 524700 525030 525360 525690 526020 526350 526680 527010 527340 527670 528000 528330 528660 528990 529320 529650 529980 530310 530640 530970 531300 531630 531960 532290 532620 532950 533280 533610 533940 534270 534600 534930 535260 535590 535920 536250 536580 536910 537240

Submit to Appropriate  
District Office  
State Lease - 4 copies  
Fee Lease - 3 copies

State of New Mexico  
Energy, Minerals and Natural Resources Department

Form C-19  
Revised 1-1-88

OIL CONSERVATION DIVISION

P.O. Box 2088

Santa Fe, New Mexico 87504-2088

RECEIVED  
BLM

DISTRICT I  
P.O. Box 1980, Hobbs, NM 88240

DISTRICT II  
P.O. Drawer DD, Artesia, NM 88210

DISTRICT III  
1000 Rio Brazos Rd., Aztec, NM 87410

WELL LOCATION AND ACREAGE DEDICATION PLAT

All Distances must be from the outer boundaries of the section

91 APR -8 PM 3:06

Operator <i>XTO Energy Inc.</i>			Lease E. H. PIPKIN		Well No. 28
Unit Letter M	Section 36	Township 28 N	Range 11 W	County San Juan	
Actual Footage Location of Well: 825 feet from the South line and 840 feet from the West line					
Ground level Elev. 5716	Pool Code 71629	Pool Basin Fruitland Coal			Dedicated Acreage 320 Acres
<p>1. Outline the acreage dedicated to the subject well by colored pencil or hatchure marks on the plat below.</p> <p>2. If more than one lease is dedicated to the well, outline each and identify the ownership thereof (both as to working interest and royalty).</p> <p>3. If more than one lease of different ownership is dedicated to the well, have the interest of all owners been consolidated by communitization, unitization, force-pooling, etc.?</p> <p><input type="checkbox"/> Yes <input type="checkbox"/> No If answer is "yes" type of consolidation _____</p> <p>If answer is "no" list the owners and tract descriptions which have actually been consolidated. (Use reverse side of this form if necessary.)</p> <p>No allowable will be assigned to the well until all interests have been consolidated (by communitization, unitization, forced-pooling, or otherwise) or until a non-standard unit, eliminating such interest, has been approved by the Division.</p>					

API: 30-045-28548

330 660 990 1320 1650 1980 2310 2640 2000 1600 1000 600 0

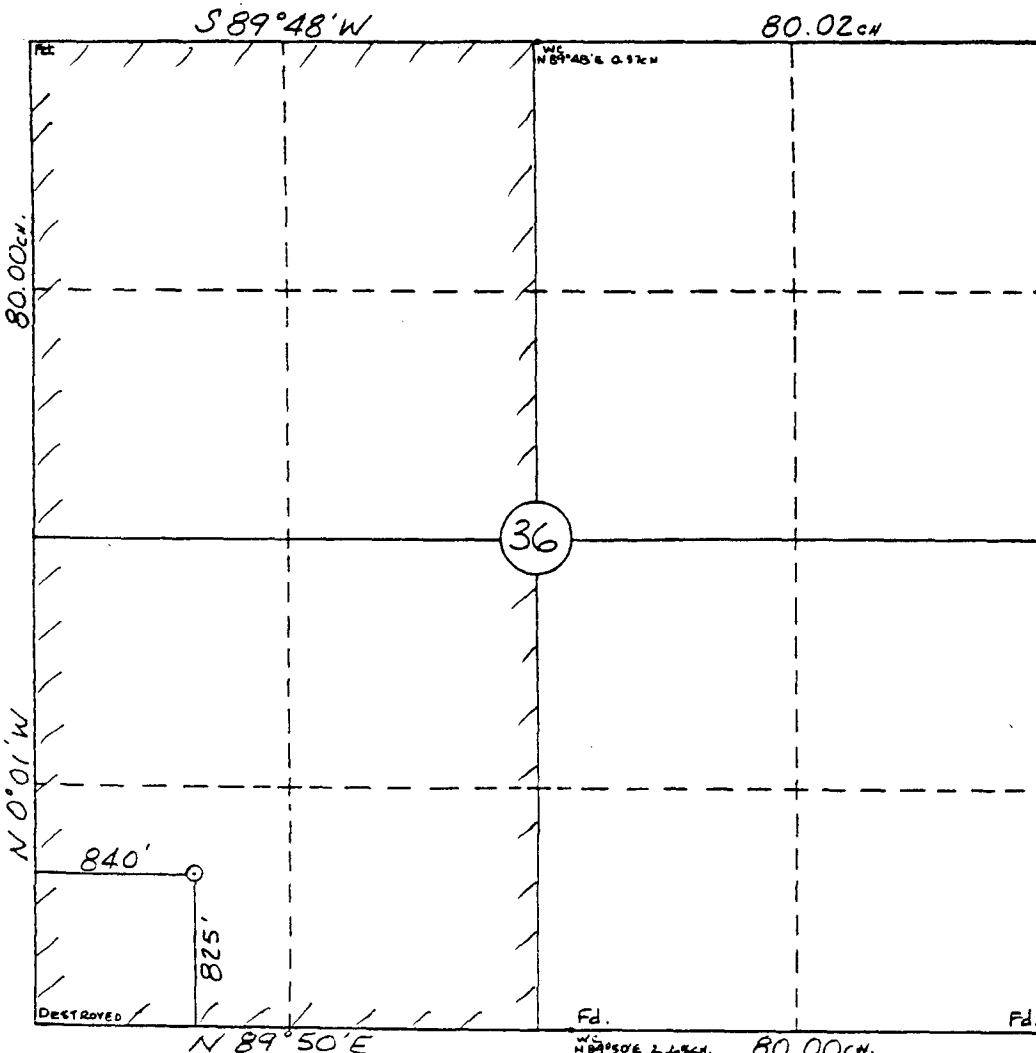

OPERATOR CERTIFICATION

I hereby certify that the information contained herein is true and complete to the best of my knowledge and belief.

*Holly C. Perkins*  
Printed Name  
*Holly C. Perkins*  
Position  
Regulatory Compliance Tech  
Company  
XTO Energy INC.  
Date  
10-27-05

SURVEYOR CERTIFICATION

I hereby certify that the well location shown on this plat was plotted from field notes of actual surveys made by me or under my supervision, and that the same is true and correct to the best of my knowledge and belief.

3-14-91

Date Surveyed

*William E. Mahnke II*

Signature of Surveyor  
Professional Surveyor

NEW MEXICO  
#8466  
WILLIAM E. MAHNKE II  
PROFESSIONAL LAND SURVEYOR

Certificate No. 8466

Submit to Appropriate  
District Office:  
State Lease - 4 copies  
Fee Lease - 3 copies

State of New Mexico  
Energy, Minerals and Natural Resources Department

Form C-282  
Revised 1-1-89

OIL CONSERVATION DIVISION

P.O. Box 2088  
Santa Fe, New Mexico 87504-2088

RECEIVED  
BLM

91 APR -3 PM 3:05

DISTRICT I  
P.O. Box 1980, Hobbs, NM 88240

DISTRICT II  
P.O. Drawer DD, Artesia, NM 88210

DISTRICT III  
1000 Rio Brazos Rd., Aztec, NM 87410

WELL LOCATION AND ACREAGE DEDICATION PLAT

All Distances must be from the outer boundaries of the section.

Operator <b>XTO ENERGY INC</b>			Lease <b>E.H. PIPKIN</b>			Well No. <b>29</b>		
Unit Letter <b>N</b>	Section <b>35</b>	Township <b>28 N</b>	Range <b>11 W</b>	County <b>San Juan</b>		NMPM		
Actual Footage Location of Well: <b>995</b> feet from the <b>South</b> line and <b>1635</b> feet from the <b>West</b> line								
Ground level Elev. <b>5905</b>		Pool CODE <b>71629</b>		Pool <b>Basin Fruitland Coal</b>		Dedicated Acreage: <b>320</b> Acres		

1. Outline the acreage dedicated to the subject well by colored pencil or hatchure marks on the plat below.
2. If more than one lease is dedicated to the well, outline each and identify the ownership thereof (both as to working interest and royalty).
3. If more than one lease of different ownership is dedicated to the well, have the interest of all owners been consolidated by communitization, unitization, force-pooling, etc.?  
☐ Yes ☐ No If answer is "yes" type of consolidation \_\_\_\_\_  
If answer is "no" list the owners and tract descriptions which have actually been consolidated. (Use reverse side of this form if necessary).  
No allowable will be assigned to the well until all interests have been consolidated (by communitization, unitization, force-pooling, or otherwise) or until a non-standard unit, eliminating such interest, has been approved by the Division. **API: 30-045-28547**

0 330 660 990 1320 1650 1980 2310 2640 2970 3300 3630 3960 4290 4620 4950 5280 5610 5940 6270 6600 6930 7260 7590 7920 8250 8580 8910 9240 9570 9900

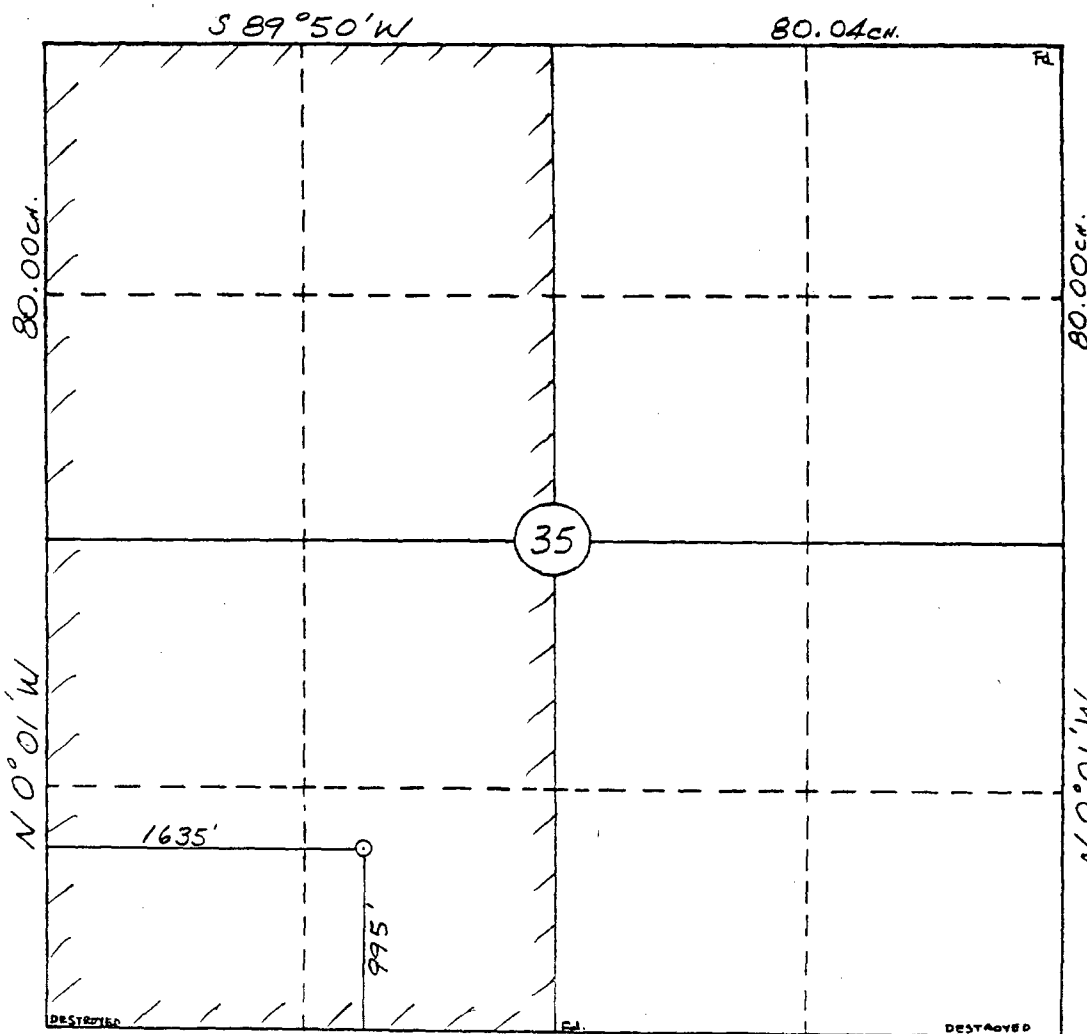

OPERATOR CERTIFICATION

I hereby certify that the information contained herein is true and complete to the best of my knowledge and belief.

Signature: **Holly C. Perkins**  
Printed Name: **HOLLY C PERKINS**  
Position: **Regulatory Compliance Tech**  
Company: **XTO Energy Inc.**  
Date: **10-27-05**

SURVEYOR CERTIFICATION

I hereby certify that the well location shown on this plat was plotted from field notes actual surveys made by me or under my supervision, and that the same is true and correct to the best of my knowledge and belief.

3-18-91

Date Surveyed: **William E. Matzke II**  
Signature & Seal: **WILLIAM E. MATZKE II**  
Professional Surveyor

Professional Surveyor  
New Mexico  
#8466  
Certificate No. **8466**

Submit to Appropriate  
District Office  
State Lease - 4 copies  
Fee Lease - 3 copies

State of New Mexico  
Energy, Minerals and Natural Resources Department

Form O-189  
Revised 2-1-87

OIL CONSERVATION DIVISION

P.O. Box 2088  
Santa Fe, New Mexico 87504-2088

DISTRICT I  
P.O. Box 1980, Hobbs, NM 88240

DISTRICT II  
P.O. Drawer DD, Artesia, NM 88210

DISTRICT III  
1000 Rio Brazos Rd., Aztec, NM 87410

WELL LOCATION AND ACREAGE DEDICATION PLAT

All Distances must be from the outer boundaries of the section

Operator <b>XTO-ENERGY INC.</b>		Lease <b>E.H. PIPKIN</b>		Well No. <b>30</b>
Unit Letter <b>G</b>	Section <b>12</b>	Township <b>27 N</b>	Range <b>11 W</b>	County <b>San Juan</b>
Actual Footage Location of Well: <b>1785</b> feet from the <b>North</b> line and <b>1835</b> feet from the <b>East</b> line				
Ground level Elev. <b>5877</b>	Pool Code <b>71629</b>	Pool <b>Fruitland Coal</b>	Dedicated Acreage <b>320</b> Acres	
<p>1. Outline the acreage dedicated to the subject well by colored pencil or hatchure marks on the plat below.</p> <p>2. If more than one lease is dedicated to the well, outline each and identify the ownership thereof (both as to working interest and royalty).</p> <p>3. If more than one lease of different ownership is dedicated to the well, have the interest of all owners been consolidated by communitization, unitization, force-pooling, etc.? <input type="checkbox"/> Yes <input type="checkbox"/> No If answer is "yes" type of consolidation _____</p> <p>If answer is "no" list the owners and tract descriptions which have actually been consolidated. (Use reverse side of this form if necessary.) _____</p> <p>No allowable will be assigned to the well until all interests have been consolidated (by communitization, unitization, forced-pooling, or otherwise) or until a non-standard unit, eliminating such interest, has been approved by the Division.</p>				

0 330 660 990 1320 1650 1980 2310 2640 2000 1500 1000 500 0

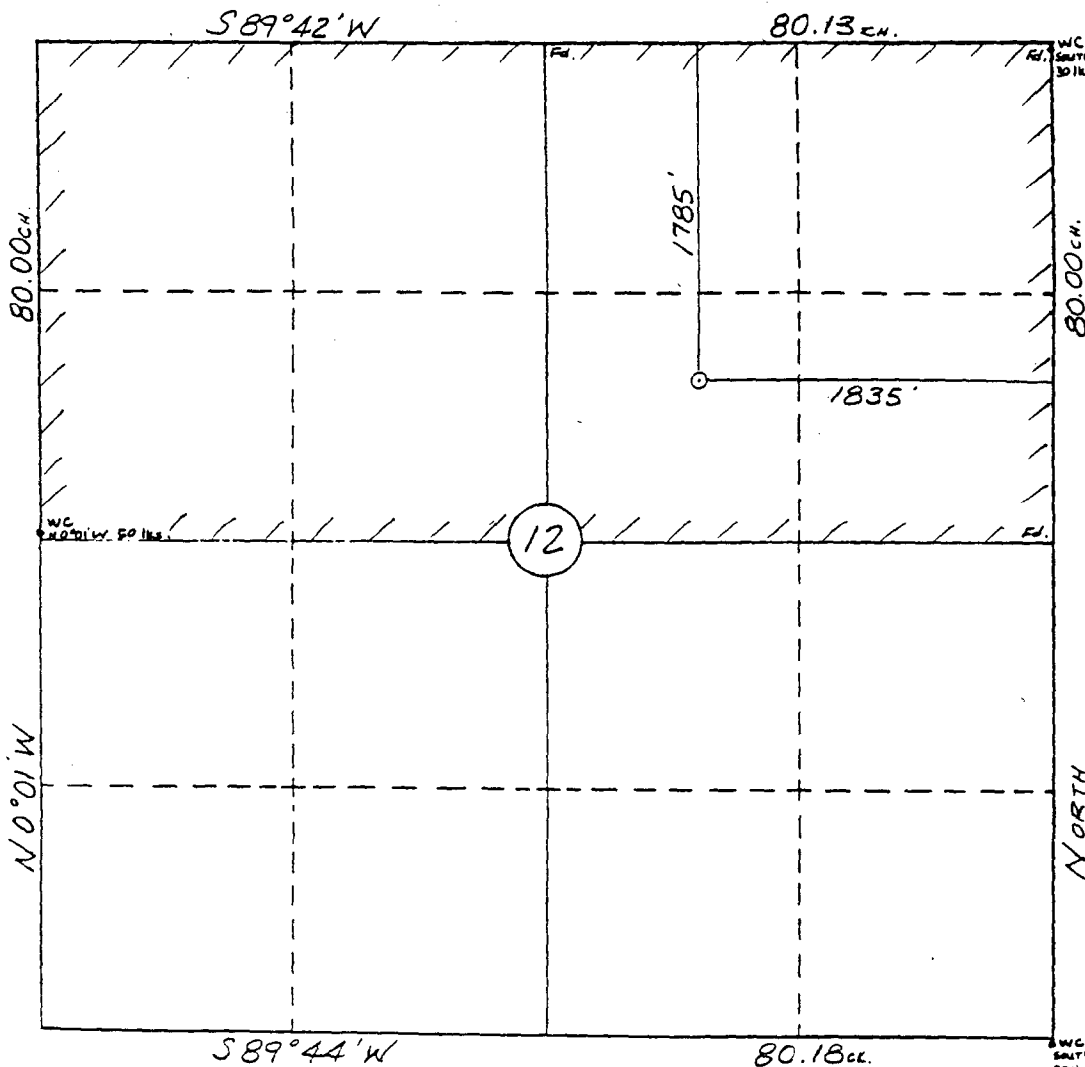

OPERATOR CERTIFICATION

I hereby certify that the information contained herein is true and complete to the best of my knowledge and belief.

Signature  
*Holly C. Perkins*

Printed Name  
**Holly C. Perkins**

Position  
**Regulatory Compliance Tech**

Company  
**XTO Energy Inc.**

Date  
**10-27-05**

SURVEYOR CERTIFICATION

I hereby certify that the well location shown on this plat was plotted from field notes of actual surveys made by me or under my supervision, and that the same is true and correct to the best of my knowledge and belief.

3-18-91

Date Surveyed

**William E. Mahnke II**

Signature & Seal of Professional Surveyor

**NEW MEXICO**  
**#8466**  
**PROFESSIONAL LAND SURVEYOR**

Certificate No. **8466**



U.S. NM 88241-1980

State of New Mexico  
Energy, Minerals & Natural Resources Department

Form C-102  
Revised February 21, 1994  
Instructions on back  
Submit to Appropriate District Office  
State Lease - 4 Copies  
Fee Lease - 3 Copies

Lower DD, Artesia, NM 88211-0719

OIL CONSERVATION DIVISION  
PO Box 2088  
Santa Fe, NM 87504-2088

District III  
1000 Rio Brazos Rd., Aztec, NM 87410

District IV  
PO Box 2088, Santa Fe, NM 87504-2088

99 JAN -5 AM 7:47 ☐ AMENDED REPORT

070 PARKING LOT, NM

# WELL LOCATION AND ACREAGE DEDICATION PLAT

*API Number <b>30-045-29774</b>		*Pool Code <b>71629</b>	*Pool Name <b>BASIN FRUITLAND COAL</b>
*Property Code	*Property Name <b>E.H. PIPKIN</b>		*Well Number <b>31</b>
*GRID No. <b>167067</b>	*Operator Name		*Elevation <b>5836'</b>

## 10 Surface Location

UL or lot no.	Section	Township	Range	Lot Idn	Feet from the	North/South line	Feet from the	East/West line	County
<b>H</b>	<b>35</b>	<b>28N</b>	<b>11W</b>		<b>2510</b>	<b>NORTH</b>	<b>555</b>	<b>EAST</b>	<b>SAN JUAN</b>

## 11 Bottom Hole Location If Different From Surface

UL or lot no.	Section	Township	Range	Lot Idn	Feet from the	North/South line	Feet from the	East/West line	County

12 Dedicated Acres <b>320 6/2</b>	13 Joint or Infill	14 Consolidation Code	15 Order No.
--------------------------------------	--------------------	-----------------------	--------------

NO ALLOWABLE WILL BE ASSIGNED TO THIS COMPLETION UNTIL ALL INTERESTS HAVE BEEN CONSOLIDATED OR A NON-STANDARD UNIT HAS BEEN APPROVED BY THE DIVISION

<div style="display: flex; align-items: center; justify-content: center;"> <div style="writing-mode: vertical-rl; transform: rotate(180deg);">5280.00'</div> <div style="text-align: center;"> <p>5282.64'</p> <p>2510'</p> <p>555'</p> <p>35</p> <p>5280.00'</p> </div> <div style="writing-mode: vertical-rl;">5280.00'</div> </div>	<p>16</p>		<p>17 OPERATOR CERTIFICATION</p> <p>I hereby certify that the information contained herein is true and complete to the best of my knowledge and belief.</p> <p><i>Holly C. Perkins</i></p> <p>Signature</p> <p><b>Holly C. Perkins</b></p> <p>Printed Name</p> <p><b>Regulatory Compliance Tech</b></p> <p>Title</p> <p><b>10-27-05</b></p> <p>Date</p>
	<p>18 SURVEYOR CERTIFICATION</p> <p>I hereby certify that the well location shown on this plat was plotted from field notes of actual surveys made by me or under my supervision, and that the same is true and correct to the best of my belief.</p>		<p>NOVEMBER 19, 1998</p> <p>Date of Survey</p> <p><i>NEALE C. EDWARDS</i></p> <p>Signature and Seal of Professional Surveyor</p>
	<p>NEALE C. EDWARDS</p> <p>NEW MEXICO</p> <p>6857</p>		<p>6857</p> <p>Certificate Number</p>
	<p>5280.00'</p>		

DISTRICT I  
P.O. Box 1880, Hobbs, N.M. 88241-1880

DISTRICT II  
P.O. Drawer DD, Artesia, N.M. 88211-0718

DISTRICT III  
1000 Rio Brazos Rd., Aztec, N.M. 87410

DISTRICT IV  
PO Box 2088, Santa Fe, NM 87504-2088

State of New Mexico  
Geology, Minerals & Natural Resources Department

OIL CONSERVATION DIVISION  
P.O. Box 2088  
Santa Fe, NM 87504-2088

Form C-102  
Revised February 21, 1994  
Instructions on back  
Submit to Appropriate District Office  
State Lease - 4 Copies  
Fee Lease - 3 Copies

☐ AMENDED REPORT

WELL LOCATION AND ACREAGE DEDICATION PLAT

*API Number 30-045-32031		*Pool Code 71629	*Pool Name BASIN FRONTLAND COAL
*Property Code	*Property Name E.H. PIPKIN		*Well Number 33
*GRID No. 167067	*Operator Name XTO ENERGY INC.		*Elevation 5762

<sup>10</sup> Surface Location

UL or lot no.	Section	Township	Range	Lot Idn	Feet from the	North/South line	Feet from the	East/West line	County
F	1	27-N	11-W		1980	NORTH	1975	WEST	SAN JUAN

<sup>11</sup> Bottom Hole Location If Different From Surface

UL or lot no.	Section	Township	Range	Lot Idn	Feet from line	North/South line	Feet from the	East/West line	County
*Dedicated Acres 320.96		*Joint or Infill N/Z		*Consolidation Code		*Order No.			

NO ALLOWABLE WILL BE ASSIGNED TO THIS COMPLETION UNTIL ALL INTERESTS HAVE BEEN CONSOLIDATED  
OR A NON-STANDARD UNIT HAS BEEN APPROVED BY THE DIVISION

16

CALC'D CORNER		N 89°48'34" E 5273.3' (M)		SEC. CORNER FD 3 1/2" BC GLO 1913	
LOT 4	LOT 3	LOT 2	LOT 1		
S 00°11'33" W 2655.8' (M)		1980'			
1975'		LAT: 36°36'22" N. (NAD 83) LONG: 107°57'27" W. (NAD 83)		ORIGINAL Is Not Real	
QTR. CORNER FD 2 1/2" BC GLO 1913		1			

17 OPERATOR CERTIFICATION

I hereby certify that the information contained herein is true and complete to the best of my knowledge and belief.

Signature: [Signature]  
Printed Name: JEFFREY W. RATION  
Title: DRILLING ENGINEER  
Date: 11-23-03

18 SURVEYOR CERTIFICATION

I hereby certify that the well location shown on this plat was plotted from field notes or actual surveys made by me or under my supervision, and that the same is true and correct to the best of my belief.

Date of Survey: 4-14-03  
Signature of Surveyor: [Signature]  
Professional Surveyor  
14827  
Certification Number: 14827

DISTRICT I  
P.O. Box 1980, Hobbs, N.M. 88241-1980

DISTRICT II  
P.O. Drawer DD, Artesia, N.M. 88211-0719

DISTRICT III  
1000 Rio Brazos Rd., Aztec, N.M. 87410

DISTRICT IV  
PO Box 2088, Santa Fe, NM 87504-2088

State of New Mexico  
Energy, Minerals & Natural Resources Department

OIL CONSERVATION DIVISION

P.O. Box 2088  
Santa Fe, NM 87504-2088

Form C-102  
Revised February 21, 1994  
Instructions on back  
Submit to Appropriate District Office  
State Lease - 4 Copies  
Fee Lease - 3 Copies

☐ AMENDED REPORT

WELL LOCATION AND ACREAGE DEDICATION PLAT

*API Number 30-045-32032		*Pool Code 71629	*Pool Name Basin Fruitland Coal
*Property Code	*Property Name E.H. PIPKIN		*Well Number 34
*GRID No. 167007	*Operator Name XTO ENERGY INC.		*Elevation 5900

<sup>10</sup> Surface Location

UL or lot no.	Section	Township	Range	Lot (n)	Feet from the	North/South line	Feet from the	East/West line	County
J	12	27-N	11-W		1785	SOUTH	1625	EAST	SAN JUAN

<sup>11</sup> Bottom Hole Location If Different From Surface

UL or lot no.	Section	Township	Range	Lot (n)	Feet from the	North/South line	Feet from the	East/West line	County
<sup>12</sup> Dedicated Acres 320 5/2		<sup>13</sup> Joint or Infill I		<sup>14</sup> Consolidation Code		<sup>15</sup> Order No.			

NO ALLOWABLE WILL BE ASSIGNED TO THIS COMPLETION UNTIL ALL INTERESTS HAVE BEEN CONSOLIDATED  
OR A NON-STANDARD UNIT HAS BEEN APPROVED BY THE DIVISION

	<p>17 OPERATOR CERTIFICATION</p> <p>I hereby certify that the information contained herein is true and complete to the best of my knowledge and belief.</p> <p>Signature: Kelly K Small</p> <p>Printed Name: Kelly K Small</p> <p>Title: Drilling Assistant</p> <p>Date: 5/14/03</p>
	<p>18 SURVEYOR CERTIFICATION</p> <p>I hereby certify that the well location shown on this plat was plotted from field notes of actual surveys made by me or under my supervision, and that the same is true and correct to the best of my belief.</p> <p>Date of Survey: 4-16-03</p> <p>Signature and Seal of Professional Surveyor: [Seal]</p> <p>Certificate Number: 14827</p>

DISTRICT I  
P.O. Box 1980, Hobbs, N.M. 88241-1980

DISTRICT II  
P.O. Drawer DD, Artesia, N.M. 88211-0719

DISTRICT III  
1000 Rio Brazos Rd., Aztec, N.M. 87410

DISTRICT IV  
PO Box 2088, Santa Fe, NM 87504-2088

State of New Mexico  
Energy, Minerals & Natural Resources Department

OIL CONSERVATION DIVISION

P.O. Box 2088  
Santa Fe, NM 87504-2088

Form C-102  
Revised February 21, 1994  
Instructions on back  
Submit to Appropriate District Office  
State Lease - 4 Copies  
Fee Lease - 3 Copies

☐ AMENDED REPORT

WELL LOCATION AND ACREAGE DEDICATION PLAT

<sup>1</sup> API Number 30-045-32030	<sup>2</sup> Pool Code 71629	<sup>3</sup> Pool Name BASIN FRUITLAND CCYL
<sup>4</sup> Property Code	<sup>5</sup> Property Name E.H. PIPKIN	<sup>6</sup> Well Number 35
<sup>7</sup> ORD No. 167067	<sup>8</sup> Operator Name XTO ENERGY INC.	<sup>9</sup> Elevation 5964

<sup>10</sup> Surface Location

UL or lot no.	Section	Township	Range	Lot idn	Feet from the	North/South line	Feet from the	East/West line	County
E	12	27-N	11-W		1420	NORTH	1245	WEST	SAN JUAN

<sup>11</sup> Bottom Hole Location if Different From Surface

UL or lot no.	Section	Township	Range	Lot idn	Feet from the	North/South line	Feet from the	East/West line	County
<sup>12</sup> Dedicated Acres 320 N/2		<sup>13</sup> Joint or Infill		<sup>14</sup> Consolidation Code		<sup>15</sup> Order No.			

NO ALLOWABLE WILL BE ASSIGNED TO THIS COMPLETION UNTIL ALL INTERESTS HAVE BEEN CONSOLIDATED  
OR A NON-STANDARD UNIT HAS BEEN APPROVED BY THE DIVISION

<sup>16</sup> SEC. CORNER FD 2 1/2" BC GLO 1913 S 00°04'00" W 5267.9' (M)	N 89°34'13" E 5286.1' (M)	CALC'D CORNER WITNESS CORNER FD 3 1/2" BC GLO 1913 S 00°00'-17 E 8751.19.8'	<sup>17</sup> OPERATOR CERTIFICATION I hereby certify that the information contained herein is true and complete to the best of my knowledge and belief.  Signature: <u>JW Patton</u> Printed Name: <u>JEFFERY L. PATTON</u> Title: <u>DILLMAN ENGINEER</u> Date: <u>11-23-03</u>
	LAT: 36°35'35" N. (NAD 83) LONG: 107°57'36" W. (NAD 83)		

DISTRICT II  
811 South First, Artesia, N.M. 85210

DISTRICT III  
1000 Rio Brazos Rd., Aztec, N.M. 87410

DISTRICT IV  
2040 South Pacheco, Santa Fe, NM 87505

## OIL CONSERVATION DIVISION

2040 South Pochecho  
Santa Fe, NM 87505

Submit to Appropriate District Office  
State Lease - 4 Copies  
Fee Lease - 3 Copies

☐ AMENDED REPORT

## WELL LOCATION AND ACREAGE DEDICATION PLAT

<sup>1</sup> API Number 30-045-32036		<sup>2</sup> Pool Code 71629	<sup>3</sup> Pool Name Basin Fruitland COOL	
<sup>4</sup> Property Code	<sup>5</sup> Property Name E. H. PIPKIN		<sup>6</sup> Well Number 37	
<sup>7</sup> OCRD No. 1070607	<sup>8</sup> Operator Name XTO ENERGY INC.		<sup>9</sup> Elevation 5888'	

<sup>10</sup> Surface Location

UL or lot no.	Section	Township	Range	Lot 1st	Feet from the	North/South line	Feet from the	East/West line	County
1	35	28-N	11-W		1470	SOUTH	670	EAST	SAN JUAN

## "Bottom Hole Location If Different From Surface

UL or lot no.	Section	Township	Range	Lot Idn	Feet from line	North/South line	Feet from line	East/West line	County
<sup>13</sup> Dedicated Acres 330 E 1/2			<sup>14</sup> Joint or Infill		<sup>15</sup> Consolidation Code		<sup>16</sup> Order No.		

NO ALLOWABLE WILL BE ASSIGNED TO THIS COMPLETION UNTIL ALL INTERESTS HAVE BEEN CONSOLIDATED  
OR A NON-STANDARD UNIT HAS BEEN APPROVED BY THE DIVISION

16				17	OPERATOR CERTIFICATION
		<p><b>CRITICAL</b></p> <p><b>Do Not</b></p>	<p>QTR. CORNER FD-2 3/27 BC U.S.G.L.C. 1913</p>	<p>I hereby certify that the information contained herein is true and complete to the best of my knowledge and belief</p>	<p><u>Kevin K. Small</u> Signature <u>Kevin K. Small</u> Printed Name <u>Drawing Assistant</u> Title <u>5/12/03</u> Date</p>
35			<p>QTR. CORNER FD-2 3/27 BC U.S.G.L.C. 1913</p>		18
		<p>LAT: 36°36'56" N. (NAD83) LONG: 107°57'59" W</p>	<p>QTR. CORNER FD-2 3/27 BC U.S.G.L.C. 1913</p>	<p>18</p>	SURVEYOR CERTIFICATION
		<p>QTR. CORNER FD-2 3/27 BC U.S.G.L.C. 1913</p>	<p>QTR. CORNER FD-2 3/27 BC U.S.G.L.C. 1913</p>	<p>I hereby certify that the well location shown on this plat was plotted from field notes of actual surveys made by me or under my supervision, and that the same is true and correct to the best of my belief.</p>	<p><u>5-08-03</u> Date of Survey <u>[Signature]</u> Signature and Seal of Professional Surveyor</p>
		<p>QTR. CORNER FD-2 3/27 BC U.S.G.L.C. 1913</p>	<p>QTR. CORNER FD-2 3/27 BC U.S.G.L.C. 1913</p>	<p>QTR. CORNER FD-2 3/27 BC U.S.G.L.C. 1913</p>	<p>QTR. CORNER FD-2 3/27 BC U.S.G.L.C. 1913</p>

DISTRICT I  
P.O. Box 1980, Hobbs, N.M. 88241-1980

DISTRICT II  
P.O. Drawer DD, Artesia, N.M. 88211-0719

DISTRICT III  
1000 Rio Brazos Rd., Aztec, N.M. 87410

DISTRICT IV  
P.O. Box 2088, Santa Fe, NM 87504-2088

State of New Mexico  
Energy, Minerals & Natural Resources Department

OIL CONSERVATION DIVISION

P.O. Box 2088  
Santa Fe, NM 87504-2088

Form C-102  
Revised February 21, 1994

Instructions on back  
Submit to Appropriate District Office  
State Lease - 4 Copies  
Fee Lease - 3 Copies

☐ AMENDED REPORT

WELL LOCATION AND ACREAGE DEDICATION PLAT

1 API Number 30-045-32040		2 Pool Code 71129		3 Pool Name BASIN FRUITLAND COAL	
4 Property Code		5 Property Name E.H. PIPKIN		6 Well Number 38	
7 GRID No. 1107067		8 Operator Name XTO ENERGY INC.		9 Elevation 5825	

10 Surface Location

UL or lot no.	Section	Township	Range	Lot Idn	Feet from the	North/South line	Feet from the	East/West line	County
E	36	28-N	11-W		2175	NORTH	665	WEST	SAN JUAN

11 Bottom Hole Location If Different From Surface

UL or lot no.	Section	Township	Range	Lot Idn	Feet from the	North/South line	Feet from the	East/West line	County
12 Dedicated Acres 320 w12			13 Joint or infill I		14 Consolidation Code		15 Order No.		

NO ALLOWABLE WILL BE ASSIGNED TO THIS COMPLETION UNTIL ALL INTERESTS HAVE BEEN CONSOLIDATED  
OR A NON-STANDARD UNIT HAS BEEN APPROVED BY THE DIVISION

<p>16</p> <p>SEC. CORNER FD 2 1/2" BC GLO 1913</p> <p>2175'</p> <p>665'</p> <p>LAT: 36°37'12" N. (NAD 83) LONG: 107°57'43" W. (NAD 83)</p> <p>36</p> <p>SEC. CORNER FD 2 1/2" BC GLO 1913</p>	<p>17</p> <p>SEC. CORNER FD 3 1/2" BC GLO 1913</p> <p><b>ORIGINAL</b></p> <p><b>Do Not Mark</b></p> <p><i>Heely K Small</i> <i>Heely K Small</i></p> <p>Printed Name Drilling Assistant</p> <p>Title 5/14/03</p> <p>Date</p>	<p>18</p> <p>SURVEYOR CERTIFICATION</p> <p>I hereby certify that the well location shown on this plat was plotted from field notes of actual surveys made by me or under my supervision, and that the same is true and correct to the best of my belief.</p> <p>5-12-03</p> <p>Date of Survey</p> <p>Signature and Seal of Professional Surveyor</p> <p>14827</p> <p>Certificate Number</p>

Submit to Appropriate  
District Office  
State Lease - 4 copies  
Fee Lease - 3 copies

State of New Mexico  
Energy, Minerals and Natural Resources Department

Form C-102  
Revised 1-1-89

OIL CONSERVATION DIVISION

P.O. Box 2088  
Santa Fe, New Mexico 87504-2088

DISTRICT I  
P.O. Box 1980, Hobbs, NM 88240

DISTRICT II  
P.O. Drawer DD, Artesia, NM 88210

DISTRICT III  
1000 Rio Brazos Rd., Aztec, NM 87410

WELL LOCATION AND ACREAGE DEDICATION PLAT

All Distances must be from the outer boundaries of the section

Operator <b>XTO ENERGY INC</b>			Lease <b>E.H. PIPKIN</b>		Well No. <b>36-2</b>
Una Letter <b>B</b>	Section <b>36</b>	Township <b>28 N</b>	Range <b>11 W</b>	County <b>San Juan</b>	
Actual Footage Location of Well: <b>1118</b> feet from the <b>North</b> line and <b>1413</b> feet from the <b>East</b> line					
Ground level Elev. <b>5679</b>	Pool Code <b>71629</b>	Pool <b>Basin Fruitland Coal</b>			Dedicated Acreage: <b>320</b> Acres

1. Outline the acreage dedicated to the subject well by colored pencil or hatchure marks on the plat below.
2. If more than one lease is dedicated to the well, outline each and identify the ownership thereof (both as to working interest and royalty).
3. If more than one lease of different ownership is dedicated to the well, have the interest of all owners been consolidated by communitization, unitization, force-pooling, etc.?  
☐ Yes ☐ No If answer is "yes" type of consolidation \_\_\_\_\_  
If answer is "no" list the owners and tract descriptions which have actually been consolidated. (Use reverse side of this form if necessary.)  
No allowable will be assigned to the well until all interests have been consolidated (by communitization, unitization, forced-pooling, or otherwise) or until a non-standard unit, eliminating such interest, has been approved by the Division.

API: 30-045-27552

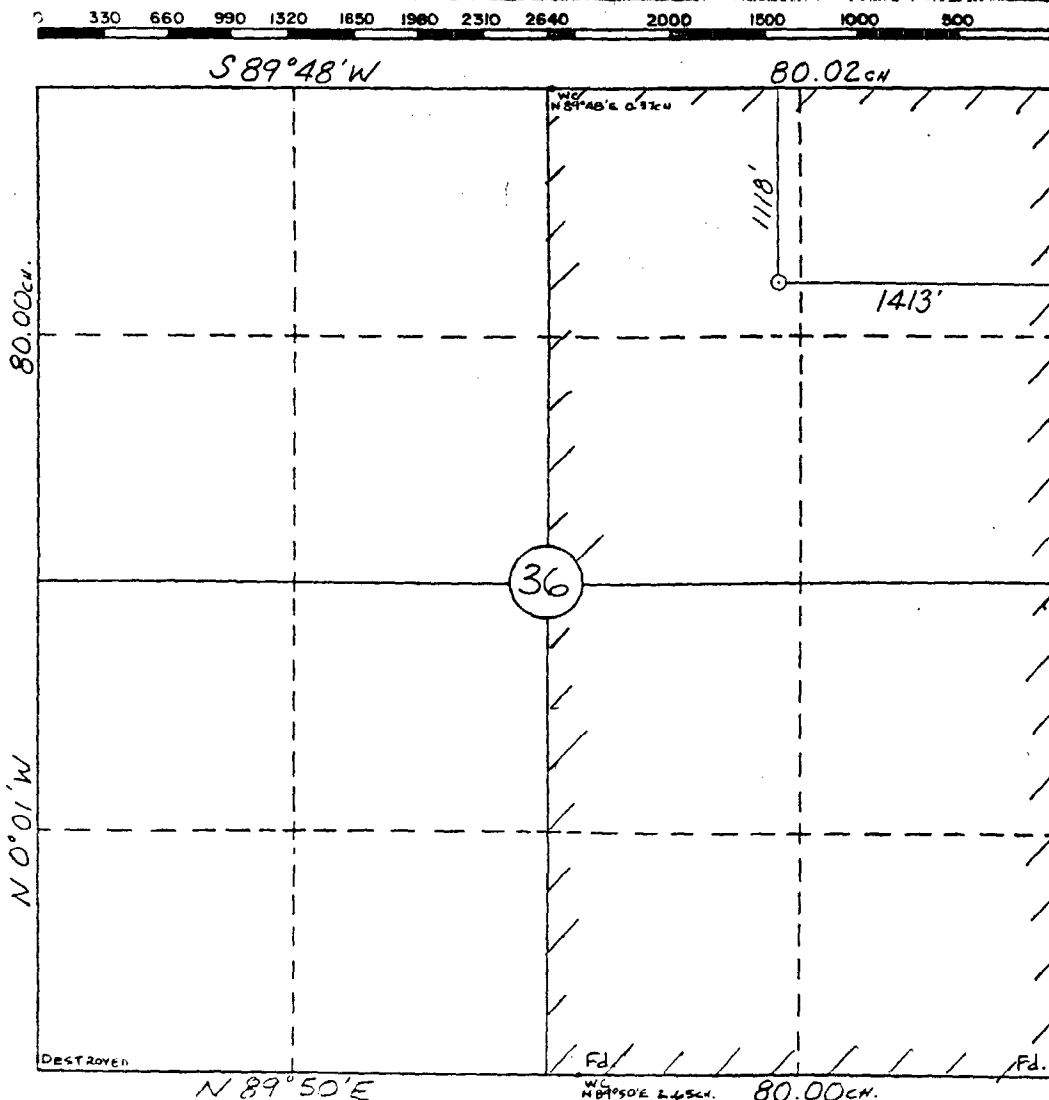

OPERATOR CERTIFICATION

I hereby certify that the information contained herein is true and complete to the best of my knowledge and belief.

Printed Name  
**Holly C. Perkins**

Position  
**Regulatory Compliance Section**

Company  
**XTO Energy Inc.**

Date  
**10-27-05**

SURVEYOR CERTIFICATION

I hereby certify that the well location shown on this plat was plotted from field notes of actual surveys made by me or under my supervision, and that the same is true and correct to the best of my knowledge and belief.

10-15-89

Date Surveyed  
**William F. Mahnke II**

Signature & Seal of Professional Surveyor

Professional Land Surveyor  
#8466  
Certificate No. 8466

DISTRICT I  
P.O. Box 1980, Hobbs, N.M. 88241-1980

DISTRICT II  
P.O. Drawer DD, Artesia, N.M. 88211-0719

DISTRICT III  
1000 Rio Brazos Rd., Aztec, N.M. 87410

DISTRICT IV  
P.O. Box 2088, Santa Fe, NM 87504-2088

State of New Mexico  
Energy, Minerals & Natural Resources Department

OIL CONSERVATION DIVISION

P.O. Box 2088  
Santa Fe, NM 87504-2088

Form C-102  
Revised February 21, 1994

Instructions on back  
Submit to Appropriate District Office  
State Lease - 4 Copies  
Fee Lease - 3 Copies

☐ AMENDED REPORT

WELL LOCATION AND ACREAGE DEDICATION PLAT

API Number 30-045-32034		Pool Code 71629		Pool Name Basin Foothill Coal	
Property Code		Property Name E.H. PIPKIN 36		Well Number 3	
GRID No. 1167067		Operator Name XTO ENERGY INC.		Elevation 5709	

10 Surface Location

UL or lot no.	Section	Township	Range	Lot Idn	Feet from the	North/South line	Feet from the	East/West line	County
J	36	28-N	11-W		1500	SOUTH	1775	EAST	SAN JUAN

11 Bottom Hole Location If Different From Surface

UL or lot no.	Section	Township	Range	Lot Idn	Feet from the	North/South line	Feet from the	East/West line	County
Dedicated Acres 320 E 12					Joint or Infill I		Consolidation Code		Order No.

NO ALLOWABLE WILL BE ASSIGNED TO THIS COMPLETION UNTIL ALL INTERESTS HAVE BEEN CONSOLIDATED  
OR A NON-STANDARD UNIT HAS BEEN APPROVED BY THE DIVISION

16		ORIGINAL FD 3 1/2" BC GLO 1913		17 OPERATOR CERTIFICATION	
		I hereby certify that the information contained herein is true and complete to the best of my knowledge and belief			
36		N 00°04'36" E 5279.8' (M)		Signature Kevin K. Small Printed Name Kevin K. Small Title Drilling Assistant Date 5/14/03	
LAT: 36°36'56" N. (NAD 83) LONG: 107°57'08" W. (NAD 83)		1775'		18 SURVEYOR CERTIFICATION	
1500'		SEC. CORNER FD 3 1/2" BC GLO 1913		I hereby certify that the well location shown on this plat was plotted from field notes of actual surveys made by me or under my supervision, and that the same is true and correct to the best of my belief.	
CALC'D CORNER		S 89°48'34" W 5273.3' (M)		Date of Survey 5/08/03 Signature and Seal of Professional Surveyor 14827 Certificate Number	



# EH PIPKIN CDP SURFACE COMMINGLE

Well Name	API#	Pool	S-T-R	FNL/FSL	FEL/FWL	Lease or Agmt#	Permits	Spacing	WI	NRI	Gravity	BTU	Est Daily Gas Rate
Pipkin, EH #23	30-045-25187	Fulcher Kutz PC	36-28N-11W	870' FNL	630' FWL	NMSF078019	NSL-1399	160 ac NWNW/4	100%	82.5%	0.637	1019.30	59.59
Pipkin, EH #24	30-045-25158	Fulcher Kutz PC	36-28N-11W	910' FSL	1700' FEL	NMSF078019	N/A	160 ac SWSE/4	100%	82.5%	0.664	992.60	57.74
Pipkin, EH #25	30-045-25157	Fulcher Kutz PC	36-28N-11W	1740' FSL	1070' FWL	NMSF 078019	N/A	160 ac NWSW/4	100%	82.5%	0.657	1025.80	42.44
Pipkin, EH #26	30-045-26151	Kutz Gallup	12-27N-11W	1470' FNL	850' FWL	NMSF078019	NSL-1947	40 ac SWNW/4	100%	82.5%	0.816	1383.70	28.09
Pipkin, EH #27	30-045-28545	Basin Fruitland Coal	1-27N-11W	1380' FNL	855' FEL	NMSF078019	N/A	320 ac N/2	100%	82.5%	0.625	1086.20	53.85
Pipkin, EH #28	30-045-28548	Basin Fruitland Coal	36-28N-11W	825' FSL	840' FWL	NMSF078019	N/A	320 ac W/2	100%	82.5%	0.631	1089.30	53.59
Pipkin, EH #29	30-045-28547	Basin Fruitland Coal	35-28N-11W	995' FSL	1635' FWL	NMSF078019	N/A	320 ac W/2	100%	82.5%	0.628	1086.20	162.23
Pipkin, EH #30	30-045-28546	Basin Fruitland Coal	12-27N-11W	1785' FNL	1835' FEL	NMSF078019	N/A	320 ac N/2	100%	82.5%	0.632	1072.30	63.49
Pipkin, EH #31	30-045-29774	Basin Fruitland Coal	35-28N-11W	2510' FNL	555' FEL	NMSF078019	NSL-4279	320 ac E/2	100%	82.5%	0.611	1084.20	120.79
Pipkin, EH #33	30-045-32031	Basin Fruitland Coal	01-27N-11W	1980' FNL	1975' FWL	NMSF078019	N/A	320 ac N/2	100%	82.5%	0.641	1116.20	61.99
Pipkin, EH #34	30-045-32032	Basin Fruitland Coal	12-27N-11W	1785' FSL	1625' FEL	NMSF078019	N/A	320 ac S/2	100%	82.5%	0.661	1131.60	49.22
Pipkin, EH #35	30-045-32030	Basin Fruitland Coal	12-27N-11W	1420' FNL	1245' FWL	NMSF078019	N/A	320 ac N/2	100%	82.5%	0.628	1094.60	40.40
Pipkin, EH #37	30-045-32036	Basin Fruitland Coal	35-28N-11W	1470' FSL	670' FEL	NMSF078019	N/A	320 ac E/2	100%	82.5%	0.624	1097.80	41.84
Pipkin, EH #38	30-045-32040	Basin Fruitland Coal	36-28N-11W	2175' FNL	665' FWL	NMSF078019	N/A	320 ac W/2	100%	82.5%	0.627	1095.80	33.14
Pipkin, EH #6 #2	30-045-27552	Basin Fruitland coal	36-28N-11W	1118' FNL	1413' FEL	NMSF078019	N/A	320 ac E/2	100%	82.5%	0.645	1090.90	108.32
Pipkin, EH #6 #3	30-045-32034	Basin Fruitland coal	36-28N-11W	1500' FSL	1775' FEL	NMSF078019	N/A	320 ac E/2	100%	82.5%	0.624	1109.10	62.33

Compressor and other equipment fuel usage will be determined based on manufacturer's specifications  
Pumping unit & separator fuel will be allocated to well if equipment exists

# EH PIPKIN CDP SURFACE COMMINGLE

Well Name	API#	Pool	S-T-R	FNL/FSL	FEL/FWL	Lease or Agrmt#	Permits	Spacing	WI	NRI	Gravity	BTU	Est Daily Gas Rate
Kutz J Federal #2E	30-045-30755	Basin Dakota Basin Dakota	06-27N-10W	1645' FSL	1160' FEL	NMSF077384	N/A	320 ac E/2 DK: 320 ac E/2 MC: 160 ac SE/4	69%	58.6%	0.673	1146.90	968.19
Kutz J Federal #2G	30-045-32697	Basin Mancos	06-27N-10W	665' FSL	1860' FEL	NMSF077384	DHC-3487	320 ac	69%	58.6%	0.741	1190.19	12.34
Pipkin, EH #5	30-045-07053	Basin Dakota	36-28N-11W	1155' FNL	1460' FEL	NMSF078019	N/A	320 ac	100%	82.5%	0.738	1259.20	40.76
Pipkin, EH #5E	30-045-24376	Basin Dakota	36-28N-11W	1520' FSL	1820' FEL	NMSF078019	N/A	320 ac	100%	82.5%	0.714	1224.40	166.74
Pipkin, EH #6	30-045-13074	Basin Dakota	36-28N-11W	790' FSL	990' FWL	NMSF078019	N/A	320 ac	100%	82.5%	0.745	1270.50	53.22
Pipkin, EH #6E	30-045-23819	Basin Dakota	36-28N-11W	2250' FNL	645' FWL	NMSF078019	NSL-1078	320 ac	100%	82.5%	0.764	1296.30	85.98
Pipkin, EH #7	30-045-07029	Basin Dakota	35-28N-11W	1785' FNL	790' FEL	NMSF078019	N/A	320 ac	100%	82.5%	0.755	1282.00	42.11
Pipkin, EH #7E	30-045-23785	Basin Dakota	35-28N-11W	1520' FSL	1520' FEL	NMSF078019	N/A	320 ac	100%	82.5%	0.736	1253.90	50.45
Pipkin, EH #8E	30-045-23782	Basin Fruitland Coal	01-27N-11W	950' FSL	890' FEL	NMSF078019	NSL-2750	320 ac	100%	82.5%	0.623	1075.70	68.85
Pipkin, EH #8F	30-045-32640	Basin Dakota Kutz Gallup	01-27N-11W	1460' FSL	2600' FWL	NMSF078019	DHC-1767AZ GP: 40 ac NESW/4	DK: 320 ac S/2 GP: 40 ac NESW/4	100%	82.5%	0.668	1139.23	996.21
Pipkin, EH #8R	30-045-31148	Basin Dakota Kutz Gallup	01-27N-11W	1750' FSL	1040' FWL	NMSF078019	DHC-1090AZ GP: 40 ac NWSW/4	DK: 320 ac S/2 GP: 40 ac NWSW/4	100%	82.5%	0.808	1374.40	187.64
Pipkin, EH #8X	30-045-06788	Basin Dakota (P&A) Basin Fruitland Coal	01-27N-11W	1070' FSL	1610' FWL	NMSF078019	N/A	DK: 320 ac S/2 FC: 320 ac S/2	100%	82.5%	0.609	1085.60	141.19
Pipkin, EH #9	30-045-06957	Basin Dakota	35-28N-11W	790' FSL	1735' FWL	NMSF078019	N/A	320 ac E/2 W/2	100%	82.5%	0.732	1250.10	102.87
Pipkin, EH #9E	30-045-23784	Basin Dakota	35-28N-11W	940' FNL	950' FWL	NMSF078019	N/A	320 ac W/2	100%	82.5%	0.729	1245.30	79.13
Pipkin, EH #10	30-045-06877	Basin Dakota Basin Dakota (P&A)	01-27N-11W	1620' FNL	1160' FWL	NMSF078019	N/A	320 ac N/2 DK: 320 ac N/2 GP	100%	82.5%	0.665	1153.20	35.78
Pipkin, EH #10E	30-045-23781	Kutz Gallup	01-27N-11W	1520' FNL	810' FEL	NMSF078019	N/A	40 ac SENE/4	100%	82.5%	0.786	1338.30	26.59
Pipkin, EH #11E	30-045-24373	Basin Dakota	12-27N-11W	1780' FSL	1690' FEL	NMSF078019	N/A	320 ac S/2	100%	82.5%	0.729	1254.50	63.94
Pipkin, EH #12	30-045-06680	Basin Dakota	12-27N-11W	1825' FNL	1760' FEL	NMSF078019	N/A	320 ac N/2	100%	82.5%	0.701	1207.20	50.44
Pipkin, EH #13	30-045-24962	Fulcher Kutz PC	01-27N-11W	1650' FNL	1050' FWL	NMSF078019	N/A	160 ac SWNW/4	100%	82.5%	0.671	1043.80	56.86
Pipkin, EH #15	30-045-24970	Fulcher Kutz PC	35-28N-11W	790' FNL	790' FWL	NMSF078019	N/A	160 ac NWNW/4	100%	82.5%	0.646	1086.00	110.01
Pipkin, EH #16	30-045-25143	Fulcher Kutz PC	01-27N-11W	1670' FSL	1100' FEL	NMSF078019	N/A	160 ac NESE/4	100%	82.5%	0.666	1041.20	35.26
Pipkin, EH #17	30-045-25150	Fulcher Kutz PC Basin Fruitland Coal (P&A) Fulcher Kutz PC	01-27N-11W	1600' FSL	890' FWL	NMSF078019	N/A	160 ac NWSW/4	100%	82.5%	0.673	1056.90	59.71
Pipkin, EH #18	30-045-25144	Fulcher Kutz PC	12-27N-11W	1020' FSL	790' FWL	NMSF078019	N/A	160 ac SWSW/4	100%	82.5%	0.605	1062.50	52.25
Pipkin, EH #19	30-045-25151	Fulcher Kutz PC	12-27N-11W	1100' FNL	810' FWL	NMSF078019	N/A	160 ac NWNW/4	100%	82.5%	0.663	1116.80	33.54
Pipkin, EH #20	300-045-25184	Fulcher Kutz PC	12-27N-11W	970' FNL	370' FEL	NMSF078019	NSL-1400	160 ac NENE/4	100%	82.5%	0.667	1035.70	107.66
Pipkin, EH #21	30-045-25156	Fulcher Kutz PC	35-28N-11W	1090' FSL	1520' FEL	NMSF078019	N/A	160 ac SWSE/4	100%	82.5%	0.724	1226.50	21.76
Pipkin, EH #22	30-045-25155	Basin Fruitland Coal (P&A) Fulcher Kutz PC	35-28N-11W	880' FSL	1850' FWL	NMSF078019	N/A	160 ac SESW/4	100%	82.5%	0.690	1059.30	41.83

**XTO ENERGY INC.**  
**Pipkin EH CDP**  
**Sec. 36, T28N, R11W, Unit F**

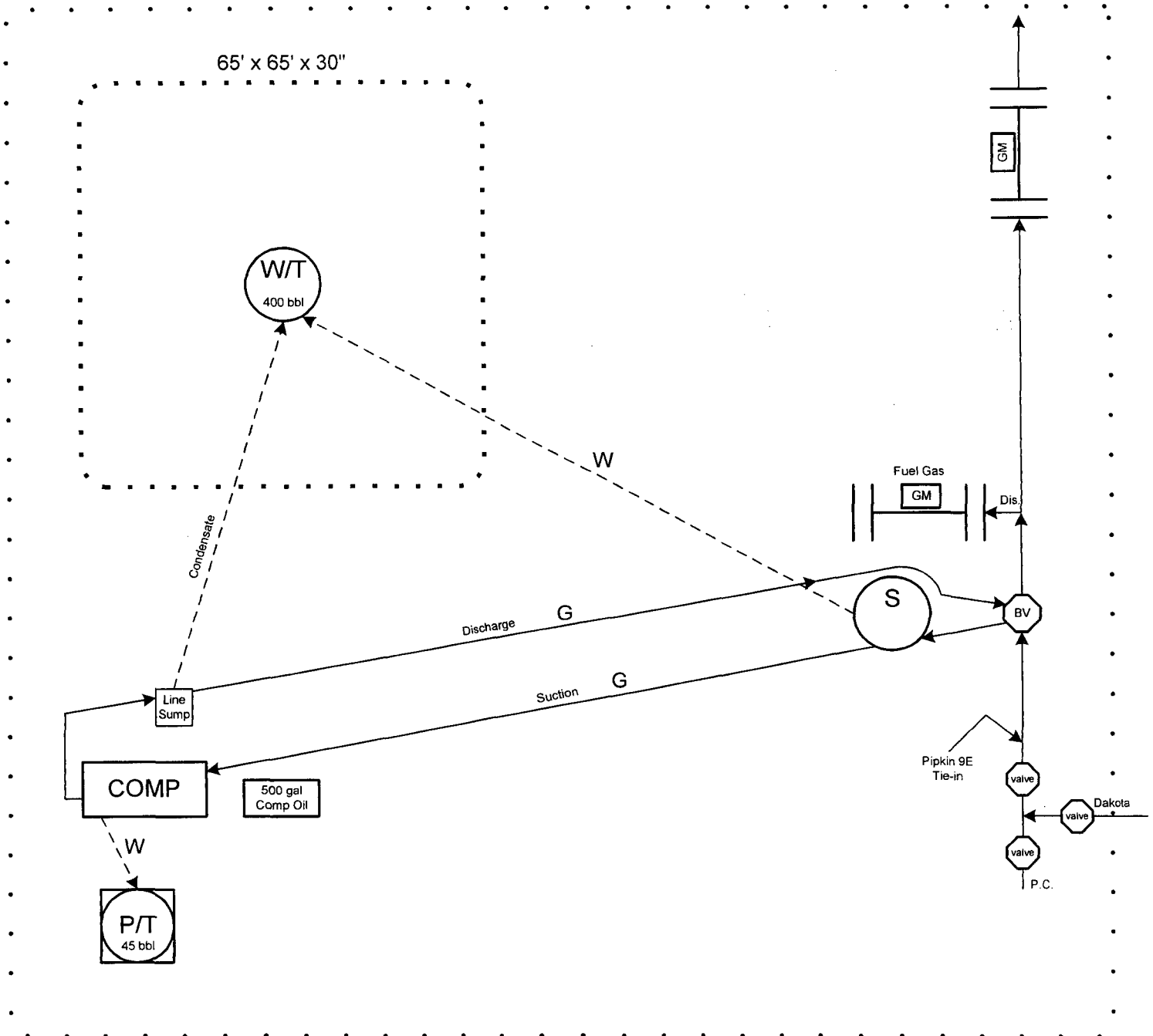

This lease is subject to the site security plan for San Juan Basin Area.  
 The plan is located at: XTO Energy Inc.  
 2700 Farmington Ave., Bldg. K, Ste. 1  
 Farmington, NM 87401  
 Updated: 10/26/05

**EH PIPKIN CDP**  
**PROPOSED ALLOCATION PROCEDURES**

Base Data:

W = Gas Volume (MCF) from allocation meters at individual wells during allocation period

X = Gas Volume (MCF) from CDP sales meter during allocation period

Y = BTU's from CDP sales meter during allocation period

Allocation period is typically a calendar month & will be the same for all wells

Individual Well Gas Production = A + B + C + D + E

A = Allocated Sales Volume, MCF  $(W / \text{SUM } W) \times X$

B = On lease fuel usage, MCF. Determined fr/equipment specification & operating conditions

C = Purged and/or vented gas fr/well and/or lease equipment, MCF. Calculated using equipment specifications & pressures.

D = Allocated fuel fr/gathering system equipment, MCF> The total fuel required to operate gathering system equipment will be allocated to the individual wells benefiting fr/the equipment using allocation factors determined by  $W / \text{SUM } W$  for the wells involved.

E = Allocated volume of gas lost and/or vented fr/the gathering system and/or gathering system equipment, MCF. The total volume will be determined using industry accepted procedures for the conditions existing at the time of the loss. All volumes corresponding to liquid condensation within the gathering system will also be determined. The total volume lost and/or vented will be allocated to the individual wells affected using factors determined by  $W / \text{SUM } W$ .

Allocated individual Well BTU's =  $((W \times \text{Individual well BTU}) / \text{SUM } (W \times \text{individual well BTU})) \times Y$ .

Individual well gas heating values to be determined in accordance w/BLM regulations  
(Onshore Order No. 5)



2700 Farmington Ave, K-1 Farmington, NM 87401  
Phone: (505) 324-1090 FAX: (505) 564-6700

October 25, 2005

RE: Notice to Working and Royalty Interest Owners  
Application to Surface Commingle Gas Production  
San Juan County, NM

XTO Energy Inc. is applying to the New Mexico Oil Conservation Division (NMOCD) and Bureau of Land Management (BLM) for approval to surface commingle gas production from the attached list of wells that flow into the EH Pipkin CDP. The NMOCD requires all interest owners be notified of plans to surface commingle when ownership is different between wells.

Produced gas from each well will be measured separately prior to being commingled. We plan to produce the commingled gas through a shared compressor. Produced liquids will not be surface commingled. In the future, additional wells, pools, and acreage may be added to this surface commingle or this gathering system. At such time, as an owner in this system, you will not be noticed as this commingle is expanded unless this method of allocating production between pools and wells changes.

If you need additional information or have any questions, I may be contacted at (505) 324-1090. If you have an objection to our application you must file a protest in writing to the NMOCD Santa Fe office at 1220 So. St. Francis Drive, Santa Fe, NM 87505 within 20 days from the date the NMOCD received the application.

Sincerely,

A handwritten signature in cursive script that reads "Holly C. Perkins".

Holly C. Perkins  
Regulatory Compliance Tech

xc: Well Files  
FW Land Dept.  
NMOCD, Aztec

## EH Pipkin CDP Owner List

BUREAU OF LAND MANAGEMENT  
1235 LA PLATA HWY  
FARMINGTON, NM 87401

MADELEINE MOORE  
2050 W ORACLE-JAYNES  
TUCSON, AZ 85704

RODMAN E. GRISCOM II  
5202 MOSS GLENN  
HOUSTON, TX 77088

B.B.L., LTD.  
P.O. BOX 911  
BRECKENRIDGE, TX 76424-0911

ARCO OIL AND GAS COMPANY  
P.O. BOX 22047  
TULSA, OK 74121-2047

CONOCOPHILLIPS COMPANY  
P. O. BOX 2197  
HOUSTON, TEXAS 77252-2197

FULLERTON TRUST A  
A.R. KENDRICK, SUCCESSOR TRUSTEE  
P.O. BOX 382  
SANTA FE, NM 87504-0382

FULLERTON TRUST B  
A.R. KENDRICK, SUCCESSOR TRUSTEE  
P.O. BOX 382  
SANTA FE, NM 87504-0382

WILLIAM L. FLOYD, JR  
16 EAST 77TH STREET, APT. 5A  
NEW YORK, NY 10021

LEON M. DUCHARME MARITAL TRUST  
RITA MAE DUCHARME & JOYCE J.  
NEVILLE, CO-TRUSTEES  
2617 S WADSWORTH CIRCLE  
LAKEWOOD, CO 80227-3220

RITA MAE DUCHARME  
2617 S. WADSWORTH CIRCLE  
LAKEWOOD, CO 80227-3220

TCW DR II ROYALTY PARTNERSHIP  
865 SOUTH FIGUEROA ST. #1800  
LOS ANGELES, CA 90017

## EH Pipkin CDP Owner List

THOMAS NOYES GALT  
1015 ATLANTIC BLVD. #455  
ATLANTIC BEACH, FL 32233

HUBERT DEXTER GALT  
PMB 222  
2028 SOUTH HIGHWAY 53, SUITE 3  
LA GRANGE, KY 40031

COMSTOCK OIL & GAS, INC.  
5300 TOWN & COUNTRY BLVD. #500  
FRISCO, TX 75034

RITA TREASA FLOYD  
C/O COMERICA BANK, TRUSTEE  
P.O. BOX 4761 (MAIL CODE 6605)  
HOUSTON, TX 77210-4167

VIRGINIA L. MULLIN  
C/O JUDY OLSEN  
OLSEN, HOWARD & ASSOCIATES, P.C.  
1776 SOUTH JACKSON STREET, SUITE 901  
DENVER, CO 80210

MATHIAS FAMILY TRUST  
C/O CAROL HOPPER  
3233 SPRING LANE  
FALLS CHURCH, VA 22041

BERNARD HYDE, MD TRUST  
28242 YANEZ  
MISSION VIEJO, CA 92692-1836

RICHARD P. SHOOSHAN  
686 E. UNION STREET  
PASADENA, CA 91101-1820

LUCILLE H. PIPKIN TRUST  
STUART, SHANOR & HOWARD KASTLER  
CO-TRUSTEES U/W DATED 7/4/95  
P.O. BOX 1174  
ROSWELL, NM 88202-1174

DATE IN	SUSPENSE	ENGINEER	LOGGED IN	TYPE	APP NO.
---------	----------	----------	-----------	------	---------

ABOVE THIS LINE FOR DIVISION USE ONLY

**NEW MEXICO OIL CONSERVATION DIVISION**  
- Engineering Bureau -  
1220 South St. Francis Drive, Santa Fe, NM 87505



**ADMINISTRATIVE APPLICATION CHECKLIST**

THIS CHECKLIST IS MANDATORY FOR ALL ADMINISTRATIVE APPLICATIONS FOR EXCEPTIONS TO DIVISION RULES AND REGULATIONS WHICH REQUIRE PROCESSING AT THE DIVISION LEVEL IN SANTA FE

**Application Acronyms:**

**[NSL-Non-Standard Location] [NSP-Non-Standard Proration Unit] [SD-Simultaneous Dedication]**  
**[DHC-Downhole Commingling] [CTB-Lease Commingling] [PLC-Pool/Lease Commingling]**  
**[PC-Pool Commingling] [OLS - Off-Lease Storage] [OLM-Off-Lease Measurement]**  
**[WFX-Waterflood Expansion] [PMX-Pressure Maintenance Expansion]**  
**[SWD-Salt Water Disposal] [IPI-Injection Pressure Increase]**  
**[EOR-Qualified Enhanced Oil Recovery Certification] [PPR-Positive Production Response]**

[1] **TYPE OF APPLICATION** - Check Those Which Apply for [A]

[A] Location - Spacing Unit - Simultaneous Dedication  
☐ NSL ☐ NSP ☐ SD

Check One Only for [B] or [C]

[B] Commingling - Storage - Measurement  
☐ DHC ☐ CTB ☒ PLC ☐ PC ☐ OLS ☐ OLM

[C] Injection - Disposal - Pressure Increase - Enhanced Oil Recovery  
☐ WFX ☐ PMX ☐ SWD ☐ IPI ☐ EOR ☐ PPR

[D] Other: Specify \_\_\_\_\_

[2] **NOTIFICATION REQUIRED TO:** - Check Those Which Apply, or ☐ Does Not Apply

[A] ☒ Working, Royalty or Overriding Royalty Interest Owners

[B] ☐ Offset Operators, Leaseholders or Surface Owner

[C] ☐ Application is One Which Requires Published Legal Notice

[D] ☒ Notification and/or Concurrent Approval by BLM or SLO  
U.S. Bureau of Land Management - Commissioner of Public Lands, State Land Office

[E] ☐ For all of the above, Proof of Notification or Publication is Attached, and/or,

[F] ☐ Waivers are Attached

[3] **SUBMIT ACCURATE AND COMPLETE INFORMATION REQUIRED TO PROCESS THE TYPE OF APPLICATION INDICATED ABOVE.**

[4] **CERTIFICATION:** I hereby certify that the information submitted with this application for administrative approval is **accurate** and **complete** to the best of my knowledge. I also understand that **no action** will be taken on this application until the required information and notifications are submitted to the Division.

**Note: Statement must be completed by an individual with managerial and/or supervisory capacity.**

HOLLY C. PERKINS  
Print or Type Name

Signature

REGULATORY COMPLIANCE TECH 10/25/05  
Title Date

Holly\_perkins@xtoenergy.com  
e-mail Address



UNITED STATES  
DEPARTMENT OF THE INTERIOR  
BUREAU OF LAND MANAGEMENT

FORM APPROVED  
OMB NO. 1004-0137  
Expires March 31, 2007

**SUNDRY NOTICES AND REPORTS ON WELLS**

**Do not use this form for proposals to drill or to re-enter an abandoned well. Use Form 3160-3 (APD) for such proposals.**

**SUBMIT IN TRIPLICATE - Other instructions on reverse side**

1. Type of Well

☐ Oil Well ☒ Gas Well ☐ Other

2. Name of Operator

**XTO Energy Inc.**

3a. Address

**2700 Farmington Ave., Bldg. K, Ste 1 Farmington,**

3b. Phone No. (include area code)

**505-324-1090**

4. Location of Well (Footage, Sec., T., R., M., or Survey Description)

**1645' FSL & 1160' FEL SEC 06-T27N-R10W**

5. Lease Serial No.

**NMSF077384**

6. If Indian, Allottee or Tribe Name

7. If Unit or CA/Agreement, Name and/or No.

8. Well Name and No.

**KUTZ J FEDERAL #2E**

9. API Well No.

**30-045-30755**

10. Field and Pool, or Exploratory Area

**BASIN DAKOTA**

11. County or Parish, State

**SAN JUAN**

**NM**

12. CHECK APPROPRIATE BOX(ES) TO INDICATE NATURE OF NOTICE, REPORT, OR OTHER DATA

TYPE OF SUBMISSION

☒ Notice of Intent

☐ Subsequent Report

☐ Final Abandonment Notice

TYPE OF ACTION

☐ Acidize

☐ Alter Casing

☐ Casing Repair

☐ Change Plans

☐ Convert to Injection

☐ Deepen

☐ Fracture Treat

☐ New Construction

☐ Plug and Abandon

☐ Plug Back

☐ Production (Start/Resume)

☐ Reclamation

☐ Recomplete

☐ Temporarily Abandon

☐ Water Disposal

☐ Water Shut-Off

☐ Well Integrity

☒ Other **SURFACE**

**COMMINGLE**

13. Describe Proposed or Completed Operation (clearly state all pertinent details, including estimated starting date of any proposed work and approximate duration thereof. If the proposal is to deepen directionally or recompleat horizontally, give subsurface locations and measured and true vertical depths of all pertinent markers and zones. Attach the Bond under which the work will be performed or provide the Bond No. on file with BLM/BIA. Required subsequent reports shall be filed within 30 days following completion of the involved operations. If the operation results in a multiple completion or recompleat in a new interval, a Form 3160-4 shall be filed once testing has been completed. Final Abandonment Notices shall be filed only after all requirements, including reclamation, have been completed, and the operator has determined that the final site is ready for final inspection.)

XTO Energy Inc. requests administrative approval for surface commingling of natural gas produced from the list of attached wells in the Pipkin CDP. These wells are located in Townships 27N, 28N and Ranges 10W and 11W. The attached table shows lease numbers, API numbers, producing pools, and other pertinent information. XTO plans to produce gas through a central compressor, thus lowering operating expenses & extending the economic life of the wells and thereby increasing their ultimate recoveries. Attached is supporting documentation for our proposal. A sundry has been filed with the NMOC of our intent to surface commingle these wells.

14. I hereby certify that the foregoing is true and correct  
Name (Printed/Typed)

**HOLLY C. PERKINS**

Title

**REGULATORY COMPLIANCE TECH**

Date

**10/28/2005**

**THIS SPACE FOR FEDERAL OR STATE OFFICE USE**

Approved by

Title

Date

Conditions of approval, if any, are attached. Approval of this notice does not warrant or certify that the applicant holds legal or equitable title to those rights in the subject lease which would entitle the applicant to conduct operations thereon.

Office

Title 18 U.S.C. Section 1001, and Title 43 U.S.C. Section 1212, makes it a crime for any person knowingly and willfully to make to any department or agency of the United States any false, fictitious or fraudulent statements or representations as to any matter within its jurisdiction.