

NSL-1348



Southland Royalty Company

March 27, 1981

Mr. Joe D. Ramey
New Mexico Department of Energy and Minerals
Oil and Gas Division
P. O. Box 2088
Santa Fe, NM 87501

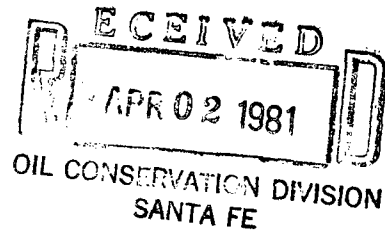

Dear Mr. Ramey:

Southland Royalty Company hereby requests approval of an unorthodox well location for the Day State #2E well. The proposed location is 1930' FNL & 1230' FEL, Section 32, T32N, R11W, San Juan County, New Mexico.

The unorthodox site is due to topography.

A copy of this application is being submitted to all offset operators by certified mail with a request that they furnish your Santa Fe office with a waiver of objection.

Pursuant to authority of Rule 104-F, we respectfully request your approval of an exemption to the standard well location requirement.

Sincerely,

SOUTHLAND ROYALTY COMPANY

Robert E. Fielder
District Engineer

REF/ke

Enclosures

CC: Mr. Frank Chavez
NMOCD-Aztec, NM

NSL-1348
Rule 3 R-1670
4-22-81

APR 02 1981

Operator SOUTHLAND ROYALTY COMPANY			Lease Day-State		Well No. OIL CONSERVATION DIVISION SANTA FE 2E
Unit Letter H	Section 32	Township 32N	Range 11W	County San Juan	
Actual Footage Location of Well: 1930 feet from the North line and 1230 feet from the East line					
Ground Level Elev.: 6277	Producing Formation Dakota	Pool Basin Dakota			Dedicated Acreage: Acres

1. Outline the acreage dedicated to the subject well by colored pencil or hachure marks on the plat below.
2. If more than one lease is dedicated to the well, outline each and identify the ownership thereof (both as to working interest and royalty).
3. If more than one lease of different ownership is dedicated to the well, have the interests of all owners been consolidated by communitization, unitization, force-pooling, etc?

☐ Yes ☐ No If answer is "yes," type of consolidation _____

If answer is "no," list the owners and tract descriptions which have actually been consolidated. (Use reverse side of this form if necessary.) _____

No allowable will be assigned to the well until all interests have been consolidated (by communitization, unitization, forced-pooling, or otherwise) or until a non-standard unit, eliminating such interests, has been approved by the Commission.

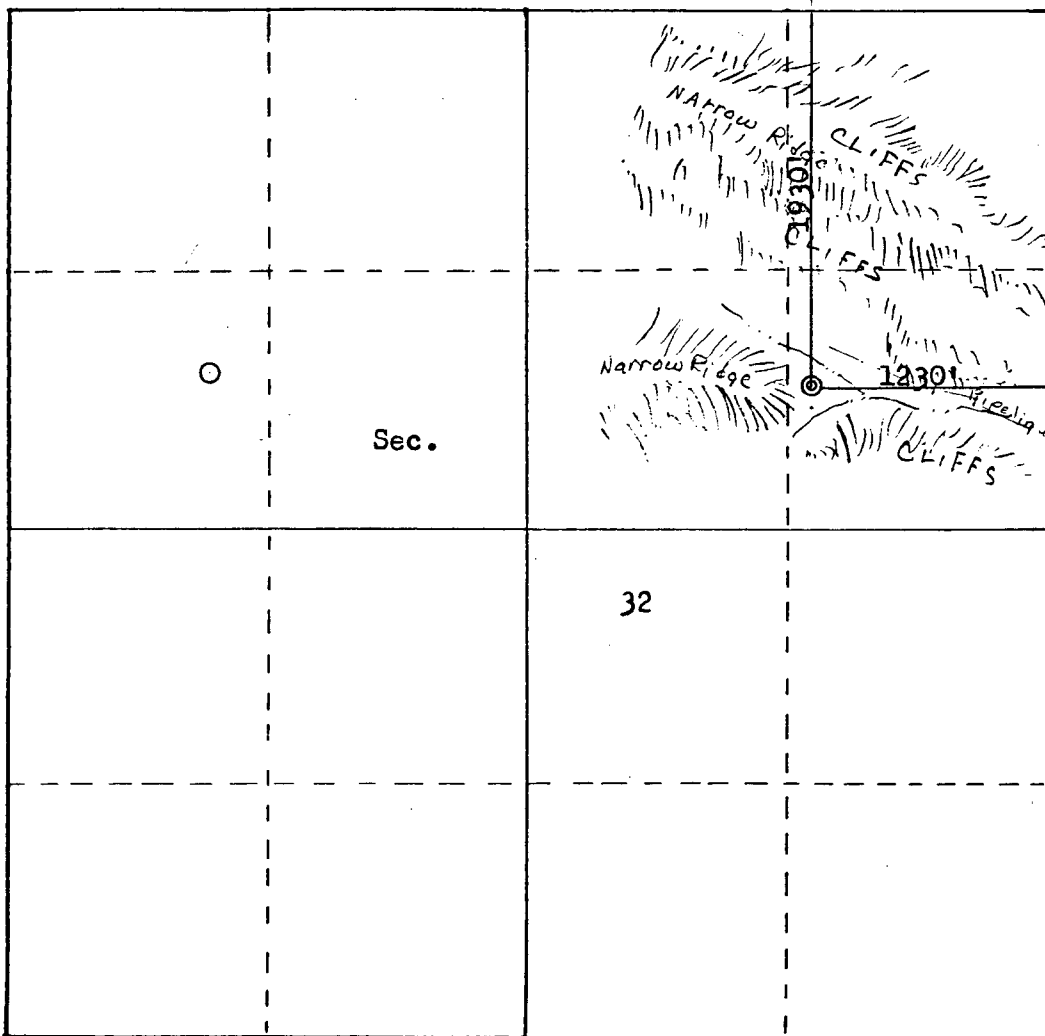

Scale: 1"=1000'

CERTIFICATION

I hereby certify that the information contained herein is true and complete to the best of my knowledge and belief.

R. E. Fielder

Name
Robert E. Fielder

Position
District Engineer

Company
Southland Royalty Company

Date

I hereby certify that the well location shown on this plat was plotted from field notes of actual surveys made by me or under my supervision, and that the same is true and correct to the best of my knowledge and belief.

Date Surveyed

January 8, 1981

Registered Professional Engineer and Land Surveyor

Fred B. Kerr Jr.
Fred B. Kerr Jr.

Certificate No. **3950**
B. KERR, JR.

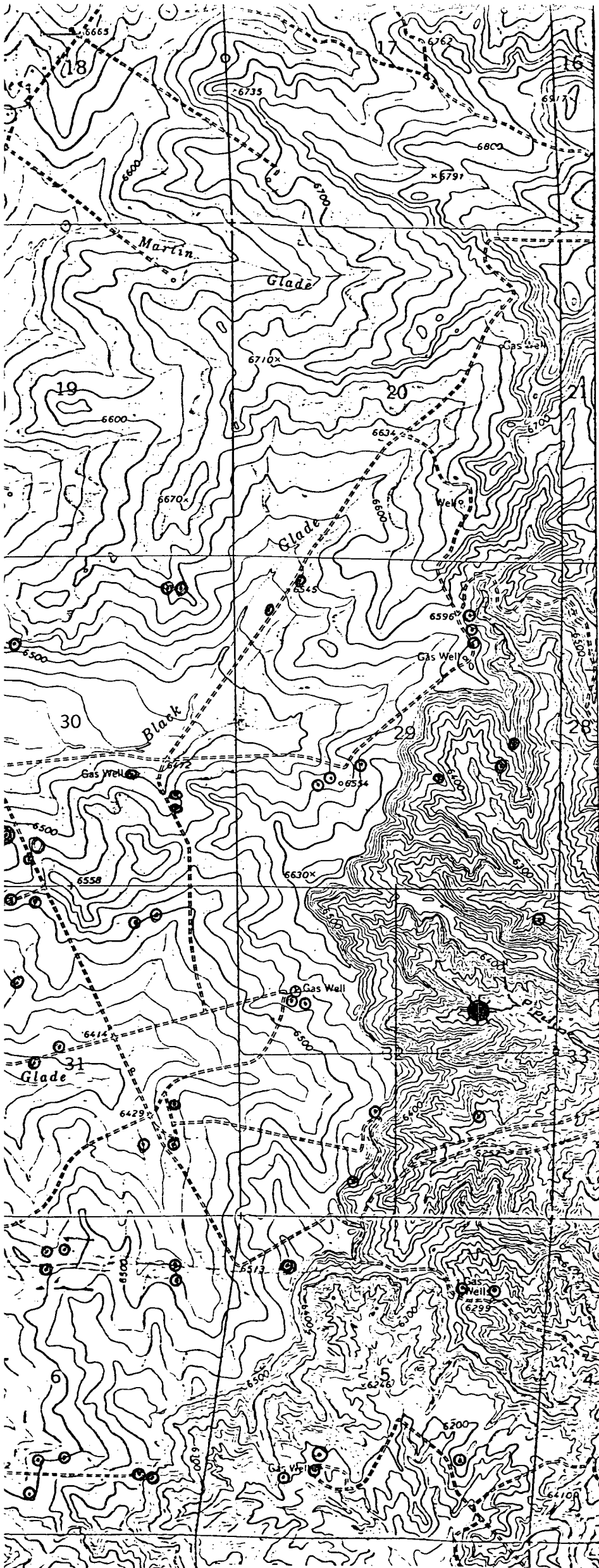

Proposed Location
Existing Locations
Proposed Road
Existing Roads



Vicinity Map for
SOUTHLAND ROYALTY CO. #2E DAY-STATE
1930'FNL 1230'FEL Sec. 32-T32N-R11W
SAN JUAN COUNTY, NEW MEXICO

R 11 W

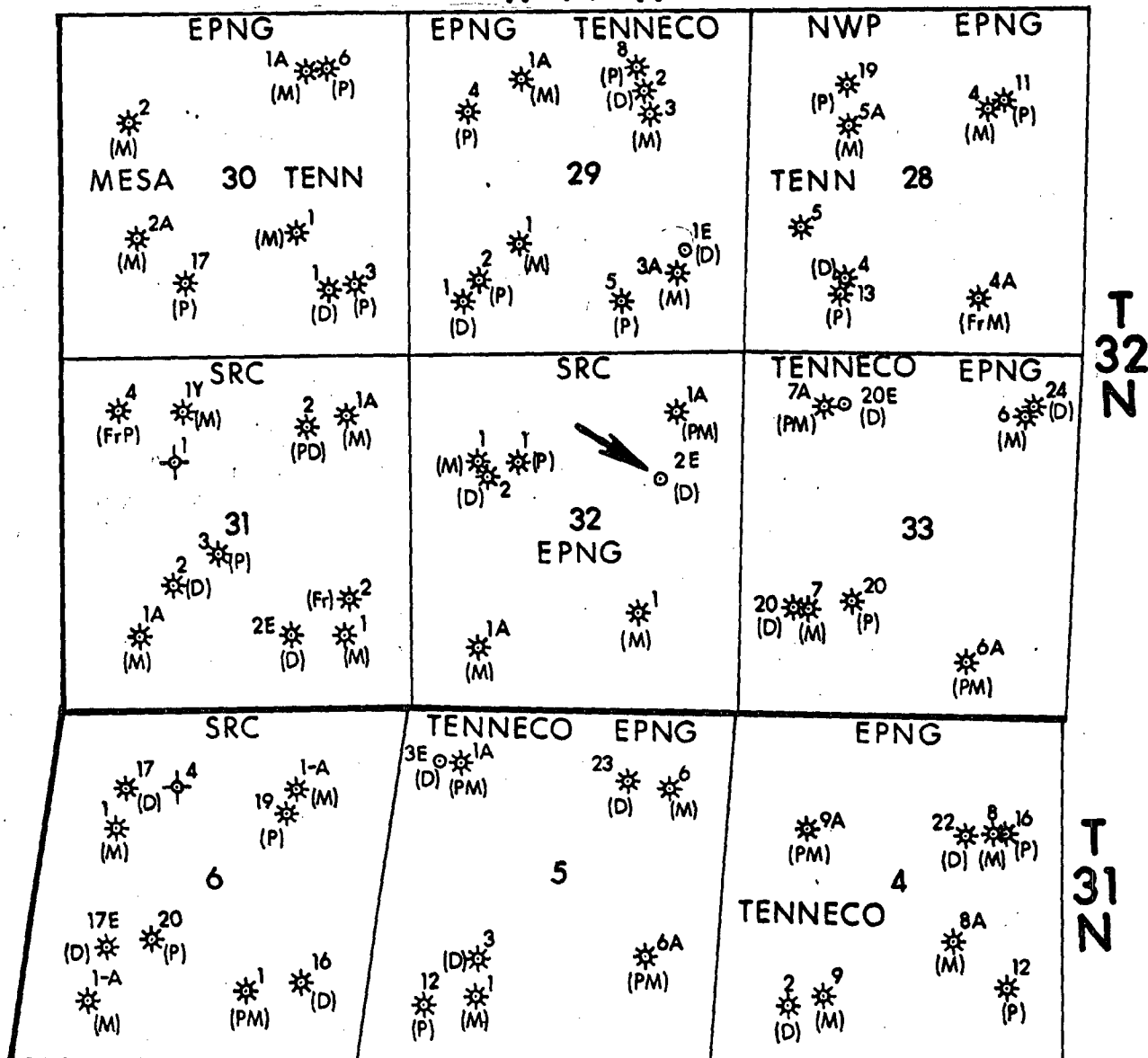

Southland Royalty Company
FARMINGTON DISTRICT
 FARMINGTON, NEW MEXICO

2-27-1981
DATE
Bob Fielder
PREPARED BY
San Juan Basin
PROJECT AREA
C.I. HORIZON
2" = 1 mile
SCALE
REVISED DATE
NM-FF-0074
FILE NUMBER

SAN JUAN CO. NEW MEXICO
 UNORTHODOX LOCATION MAP

SRC
 Day State #2E
 1930' FNL - 1230' FEL
 Sec. 32-T32N - R 11W N.M.P.M.



Southland Royalty Company

March 27, 1981

Mr. Joe D. Ramey
New Mexico Department of Energy and Minerals
Oil and Gas Division
P. O. Box 2088
Santa Fe, NM 87501

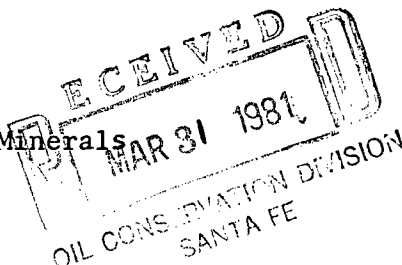

Dear Mr. Ramey:

Southland Royalty Company hereby requests approval of an unorthodox well location for the Day State #2E well. The proposed location is 1930' FNL & 1230' FEL, Section 32, T32N, R11W, San Juan County, New Mexico.

The unorthodox site is due to topography.

A copy of this application is being submitted to all offset operators by certified mail with a request that they furnish your Santa Fe office with a waiver of objection.

Pursuant to authority of Rule 104-F, we respectfully request your approval of an exemption to the standard well location requirement.

Sincerely,

SOUTHLAND ROYALTY COMPANY

Robert E. Fielder
District Engineer

REF/ke

Enclosures

CC: Mr. Frank Chavez
NMOCD-Aztec, NM

W A I V E R

El Paso Natural Gas Company hereby waives objection to Southland Royalty Company's application for unorthodox location for their Day State #2E as proposed above.

3/30/81
Date

Carl E. Matthews
By

Tenneco Oil
Exploration and Production
A Tenneco Company

Rocky Mountain Division

P.O. Box 3249
Englewood, Colorado 80155
(303) 740-4800

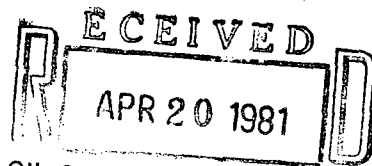

OIL CONSERVATION DIVISION
SANTA FE

Delivery Address:
6061 South Willow Drive
Englewood, Colorado

April 15, 1981

Southland Royalty Company
P. O. Drawer 570
Farmington, NM 87401

Attention: Robert E. Fielder

RE: Application for Unorthodox Location
Day State #2E
Basin Dakota
San Juan County, New Mexico

Gentlemen:

Tenneco Oil Company has no objection to the drilling of the captioned well in the proposed unorthodox location.

Very truly yours,

TENNECO OIL COMPANY

R. J. Gibb
Petroleum Engineering Supervisor

RJG:pe

Attachment

CC: Joe D. Ramey
New Mexico Department of Energy and Minerals
Oil and Gas Division
P. O. Box 2088
Santa Fe, NM 87501

March 27, 1981



Mr. Joe D. Ramey
New Mexico Department of Energy and Minerals
Oil and Gas Division
P. O. Box 2088
Santa Fe, NM 87501

Dear Mr. Ramey:

Southland Royalty Company hereby requests approval of an unorthodox well location for the Day State #2E well. The proposed location is 1930' FNL & 1230' FEL, Section 32, T32N, R11W, San Juan County, New Mexico.

The unorthodox site is due to topography.

A copy of this application is being submitted to all offset operators by certified mail with a request that they furnish your Santa Fe office with a waiver of objection.

Pursuant to authority of Rule 104-F, we respectfully request your approval of an exemption to the standard well location requirement.

Sincerely,

SOUTHLAND ROYALTY COMPANY

Robert E. Fielder
District Engineer

REF/ke

Enclosures

CC: Mr. Frank Chavez
NMOCD-Aztec, NM

TOC W.I. _____
TOC Net _____
Date Rec. 4-15-81
Date Out _____

W A I V E R

Tenneco Oil Company hereby waives objection to Southland Royalty Company's application for unorthodox location for their Day State #2E as proposed above.

4/15/81
Date

Robert E. Fielder
By