

DISTRICT I  
P.O. Box 1980, Hobbs, NM 88241 1980

State of New Mexico  
Energy, Minerals and Natural Resources Department

Form C-107-A  
New 3-12-96

DISTRICT II  
811 South First St. Artesia NM 88210 2835

APR 22 1997

OIL CONSERVATION DIVISION

2040 S. Pacheco  
Santa Fe, New Mexico 87505-6429

DISTRICT III  
1000 Rio Brazos Rd. Aztec, NM 87410 1693

APPLICATION FOR DOWNHOLE COMMINGLING

APPROVAL PROCESS:  
☒ Administrative ☐ Hearing  
EXISTING WELLBORE  
☒ YES ☐ NO

Conoco Inc.

10 Desta Dr. Ste 100W, Midland, Tx. 79705-4500

Operator

Address

San Juan 28-7

111

L-20-T27N-R7W

Rio Arriba

Lease

Well No

Unit Ltr Sec Twp Rge

County

OGRID NO. 005073 Property Code 16608 API NO. 30-039-20991 Spacing Unit Lease Types: (check 1 or more)  
Federal ☒ State ☐ (and/or) Fee ☐

The following facts are submitted in support of downhole commingling:	Upper Zone	Intermediate Zone	Lower Zone
1. Pool Name and Pool Code	Mesa Verde 72319		Dakota 71599
2. TOP and Bottom of Pay Section (Perforations)	5512' - 5569' OA		7293' - 7492'
3. Type of production (Oil or Gas)	Gas		Gas
4. Method of Production (Flowing or Artificial Lift)	Expected to be Flowing		Flowing
5. Bottomhole Pressure Oil Zones - Artificial Lift: Gas & Oil - Flowing: All Gas Zones: Estimated Current Measured Current Estimated Or Measured Original	a (Current) 800 psia b(Original) 1192	a.  b. 	a. 475 psia b. 2925
6. Oil Gravity (*API) or Gas BT Content	1306		1313
7. Producing or Shut-In?	To Be Completed		Producing
Production Marginal? (yes or no)	Yes		Yes
• If Shut-In give date and oil/gas/water rates of last production  Note For new zones with no production history applicant shall be required to attach production estimates and supporting data  • If Producing, date and oil/gas/water rates of recent test (within 60 days)	Date Rates  Incremental Production by Subtraction	Date Rates  Date Rates	Date Rates  Mid-Year avg. rates - see table
8. Fixed Percentage Allocation Formula - % for each zone	oil: % Gas %	oil: % Gas %	oil: % Gas %

9. If allocation formula is based upon something other than current or past production, or is based upon some other method, submit attachments with supporting data and/or explaining method and providing rate projections or other required data.

10. Are all working, overriding, and royalty interests identical in all commingled zones? Yes ☒ No ☐  
If not, have all working, overriding, and royalty interests been notified by certified mail? ☒ Yes ☐ No ☐  
Have all offset operators been given written notice of the proposed downhole commingling? ☒ Yes ☐ No ☐  
\* Conoco is offset operator to all San Juan 28-7 Unit wells.

11. Will cross-flow occur? ☒ Yes ☐ No If yes, are fluids compatible, will the formations not be damaged, will any cross-flowed production be recovered, and will the allocation formula be reliable. ☒ Yes ☐ No (If No, attach explanation)

12. Are all produced fluids from all commingled zones compatible with each others ☒ Yes ☐ No

13. Will the value of production be decreased by commingling? ☐ Yes ☒ No (If Yes, attach explanation)

14. If this well is on, or communitized with, state or federal lands, either the Commissioner of Public Lands or the United States Bureau of Land Management has been notified in writing of this application. ☒ Yes ☐ No

15. NMOC Reference Cases for Rule 303(D) Exceptions: ORDER NO(S) \_\_\_\_\_

16. ATTACHMENTS

- \* C-102 for each zone to be commingled showing its spacing unit and acreage dedication.
- \* Production curve for each zone for at least one year. (If not available, attach explanation.)
- \* For zones with no production history, estimated production rates and supporting data.
- \* Data to support allocation method or formula.
- \* Notification list of all offset operators.
- \* Notification list of working, overriding and royalty interests for uncommon interest cases.
- \* Any additional statements, data, or documents required to support commingling.

I hereby certify that the information above is true and complete to the best of my knowledge and belief.

SIGNATURE Jerry W. Hoover TITLE Sr. Conservation Coord DATE 1/27/97

TYPE OR PRINT NAME Jerry W. Hoover TELEPHONE NO. (915) 686-6548

**SAN JUAN 28-7 UNIT NO. 111 DAKOTA PRODUCTION**  
**SECTION 20L-27N-07W**

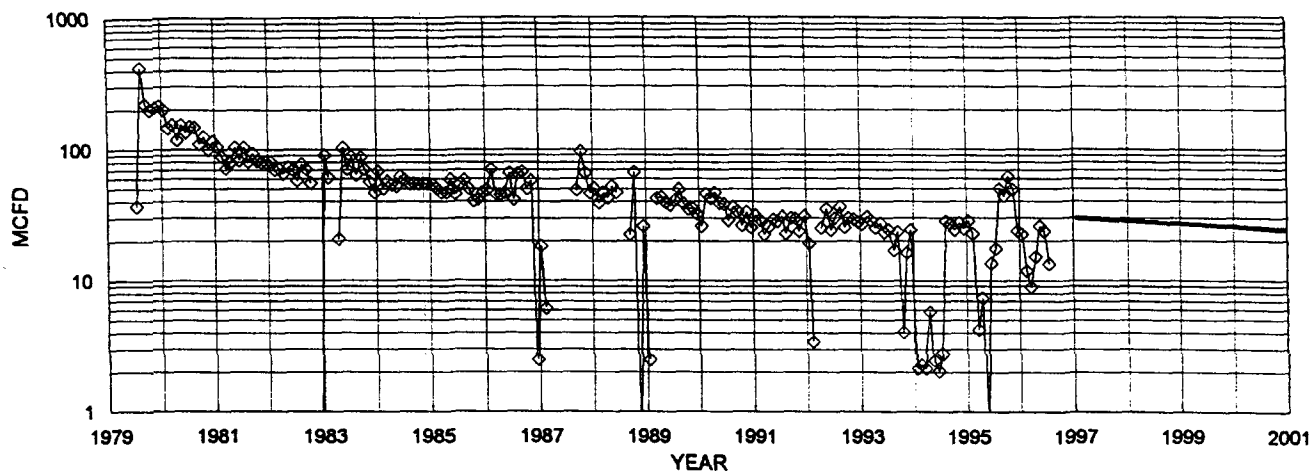

⊕ DAKOTA MCFLD — FIT MCFLD

DAKOTA HISTORICAL DATA: 1ST PROD: 7/79

**OIL CUM: 3.30 MBO**

**GAS CUM: 313.2 MMCF**

CUM OIL YIELD 0.0105 BBL/MCF

OIL YIELD:	0.0156 BBL/MCF, LAST 3 YRS
------------	----------------------------

**AVG. USED: 0.0130 BBL/MCF**

### DAKOTA PROJECTED DATA

**1/1/97 QI: 30 MCFD**

**DECLINE RATE: 5.0% (EXPONENTIAL)**

[illegible]

### PRODUCTION FORECAST FOR SUBTRACTION METHOD COMMINGLE ALLOCATION

NEW MEXICO OIL CONSERVATION COMMISSION  
LOCATION AND ACREAGE DEDICATION PLAT

Form C-102  
Supersedes C-123  
Effective 1-4-65

All distances must be from the outer boundaries of the Section.

Operator <b>EL PASO NATURAL GAS COMPANY</b>			Lease <b>SAN JUAN 28-7 UNIT (NM-03521)</b>		Well No. <b>111</b>
Unit Letter <b>L</b>	Section <b>20</b>	Township <b>27 NORTH</b>	Range <b>7 WEST</b>	County <b>RIO ARriba</b>	
Actual Footage Location of Well: <b>2320</b> feet from the <b>SOUTH</b> line and <b>1060</b> feet from the <b>WEST</b> line					
Ground Level Elev. <b>6587</b>	Producing Formation <b>DAKOTA</b>		Pool <b>BASIN DAKOTA</b>		Dedicated Acreage: <b>320.00</b> Acres

1. Outline the acreage dedicated to the subject well by colored pencil or hatchure marks on the plat below.
2. If more than one lease is dedicated to the well, outline each and identify the ownership thereof (both as to working interest and royalty).
3. If more than one lease of different ownership is dedicated to the well, have the interests of all owners been consolidated by communitization, unitization, force-pooling, etc?

☒ Yes ☐ No If answer is "yes," type of consolidation Unitization

If answer is "no," list the owners and tract descriptions which have actually been consolidated. (Use reverse side of this form if necessary.)

No allowable will be assigned to the well until all interests have been consolidated (by communitization, unitization, forced-pooling, or otherwise) or until a non-standard unit, eliminating such interests, has been approved by the Commission.

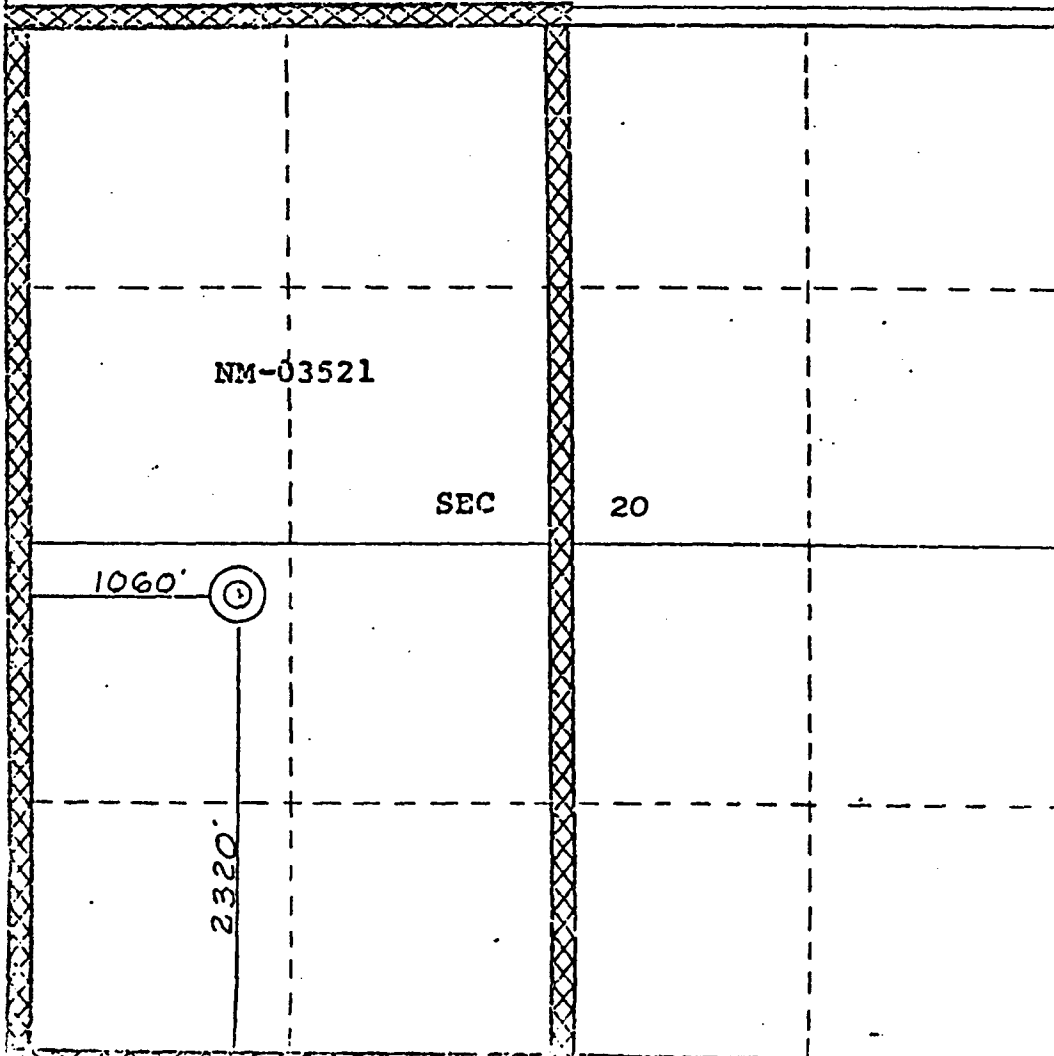

CERTIFICATION

I hereby certify that the information contained herein is true and complete to the best of my knowledge and belief.

*James P. Leese*  
Name  
Drilling Clerk

Position  
El Paso Natural Gas Co.

Company  
July 31, 1974

Date

I hereby certify that the well location shown on this plat was plotted from field notes of actual surveys made by me or under my supervision, and that the same is true and correct to the best of my knowledge and belief.

Date Surveyed  
29 May 1974

Registered Professional Surveyor  
*James P. Leese*  
James P. Leese

Printed Name

Lease: SAN JUAN 28 7 UNIT (111)

Dwights  
11/21/96

Retrieval Code: 251,039,2510392

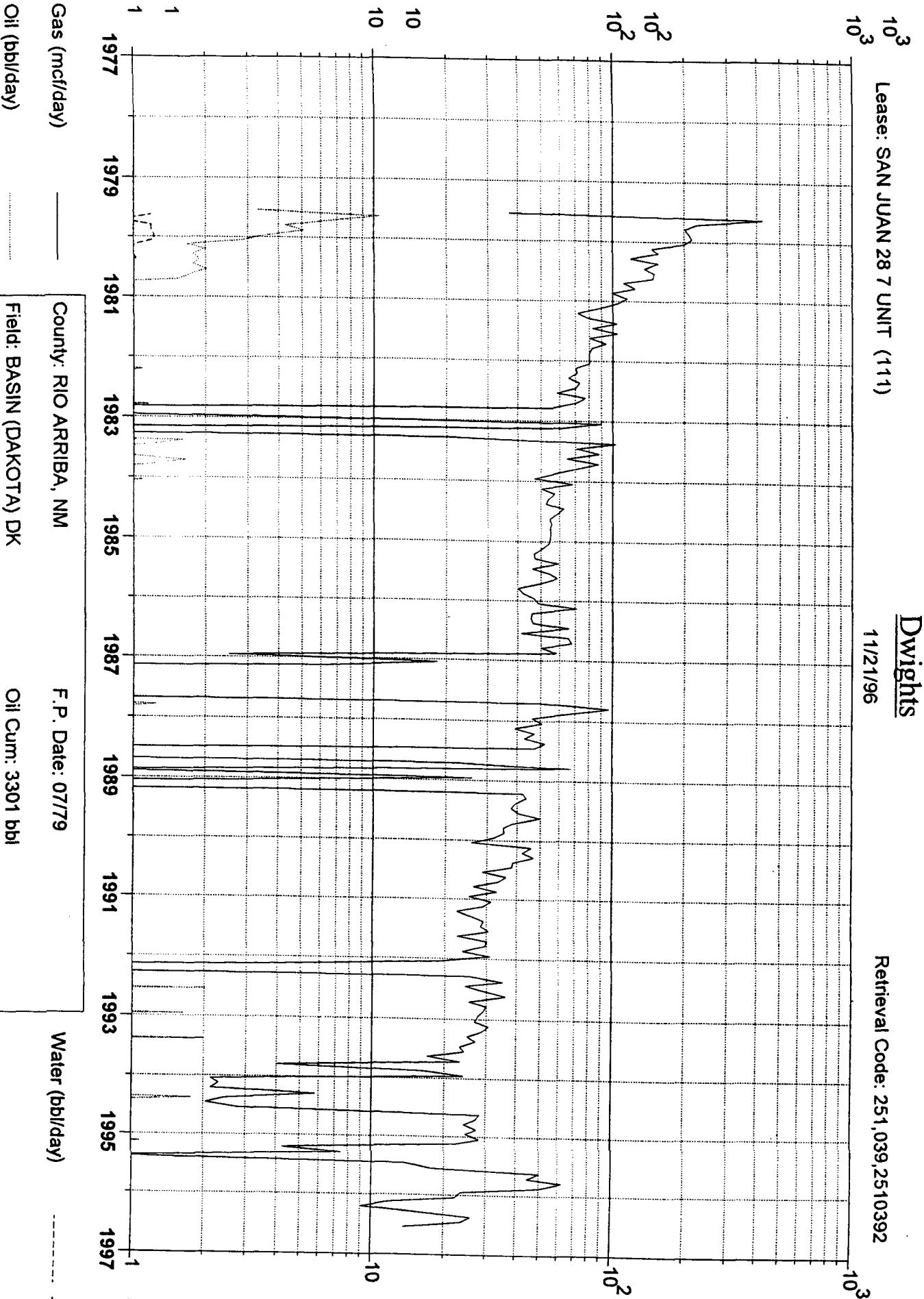

County: RIO ARRIBA, NM

F.P. Date: 07/79

Field: BASIN (DAKOTA) DK

Oil Cum: 3301 bbl

Reservoir: DAKOTA

Gas Cum: 313.2 mmcf

Operator: CONOCO INC

Location: 20L 27N 7W