

DISTRICT I
P.O. Box 1980, Hobbs, NM 88241 1980

DISTRICT II
811 South First St. Artesia NM 88210 2835

DISTRICT III
1000 Rio Brazos Rd. Aztec, NM 87410 1693

State of New Mexico
Energy, Minerals and Natural Resources Department

OIL CONSERVATION DIVISION

2040 S. Pacheco
Santa Fe, New Mexico 87505-8429

Form C-107-A
New 3-12-96

APPROVAL PROCESS:

☒ Administrative ☐ Hearing

EXISTING WELLBORE

☒ YES ☐ NO

APPLICATION FOR DOWNHOLE COMMINGLING

Conoco Inc.

10 Desta Dr. Ste 100W, Midland, Tx. 79705-4500

Operator

Address

San Juan 28-7

223

H-26-T28N-R7W

Rio Arriba

Lease

Well No

Unit Ltr Sec Twp Rge

County

OGRID NO. 005073 Property Code 16608 API NO. 30-039-20882 Spacing Unit Lease Types: (check 1 or more)
Federal ☒ State ☐ (and/or) Fee ☐

The following facts are submitted in support of downhole commingling:	Upper Zone	Intermediate Zone	Lower Zone
1. Pool Name and Pool Code	Mesa Verde 72319		Dakota 71599
2. TOP and Bottom of Pay Section (Perforations)	4959' - 5691' OA		7576' - 7766'
3. Type of production (Oil or Gas)	Gas		Gas
4. Method of Production (Flowing or Artificial Lift)	Expected to be Flowing		Flowing
5. Bottomhole Pressure	a (Current)	a.	a.
Oil Zones - Artificial Lift: Estimated Current	800 psia		595 psia
Gas & Oil - Flowing: Measured Current	b(Original)	b.	b.
All Gas Zones: Estimated Or Measured Original	1192		2925
6. Oil Gravity (*API) or Gas BT Content	1213		1074
7. Producing or Shut-In?	To Be Completed		Producing
Production Marginal? (yes or no)	Yes		Yes
• If Shut-In give date and oil/gas/water rates of last production	Date Rates	Date Rates	Date Rates
Note For new zones with no production history applicant shall be required to attach production estimates and supporting data			
• If Producing, date and oil/gas/water rates of recent test (within 60 days)	Date Rates Incremental Production by Subtraction	Date Rates	Date Rates Mid-Year avg. rates - see table
8. Fixed Percentage Allocation Formula - % for each zone	Oil: % Gas %	Oil: % Gas %	Oil: % Gas %

9. If allocation formula is based upon something other than current or past production, or is based upon some other method, submit attachments with supporting data and/or explaining method and providing rate projections or other required data.

10. Are all working, overriding, and royalty interests identical in all commingled zones? Yes ☒ No ☐
If not, have all working, overriding, and royalty interests been notified by certified mail? ☒ Yes ☐ No ☐
Have all offset operators been given written notice of the proposed downhole commingling? ☒ Yes ☐ No ☐
* Conoco is offset operator to all San Juan 28-7 Unit wells.

11. Will cross-flow occur? ☒ Yes ☐ No If yes, are fluids compatible, will the formations not be damaged, will any cross-flowed production be recovered, and will the allocation formula be reliable. ☒ Yes ☐ No (If No, attach explanation)

12. Are all produced fluids from all commingled zones compatible with each others ☒ Yes ☐ No

13. Will the value of production be decreased by commingling? ☐ Yes ☒ No (If Yes, attach explanation)

14. If this well is on, or communitized with, state or federal lands, either the Commissioner of Public Lands or the United States Bureau of Land Management has been notified in writing of this application. ☒ Yes ☐ No

15. NMOCD Reference Cases for Rule 303(D) Exceptions: ORDER NO(S) _____

16. ATTACHMENTS

- C-102 for each zone to be commingled showing its spacing unit and acreage dedication.
- Production curve for each zone for at least one year. (If not available, attach explanation.)
- For zones with no production history, estimated production rates and supporting data.
- Data to support allocation method or formula.
- Notification list of all offset operators.
- Notification list of working, overriding and royalty interests for uncommon interest cases.
- Any additional statements, data, or documents required to support commingling.

I hereby certify that the information above is true and complete to the best of my knowledge and belief.

SIGNATURE Jerry W. Hoover TITLE Sr. Conservation Coord DATE 1/27/97

TYPE OR PRINT NAME Jerry W. Hoover TELEPHONE NO. (915) 686-6548

**SAN JUAN 28-7 UNIT NO. 223 DAKOTA PRODUCTION
SECTION 28H-28N-07W**

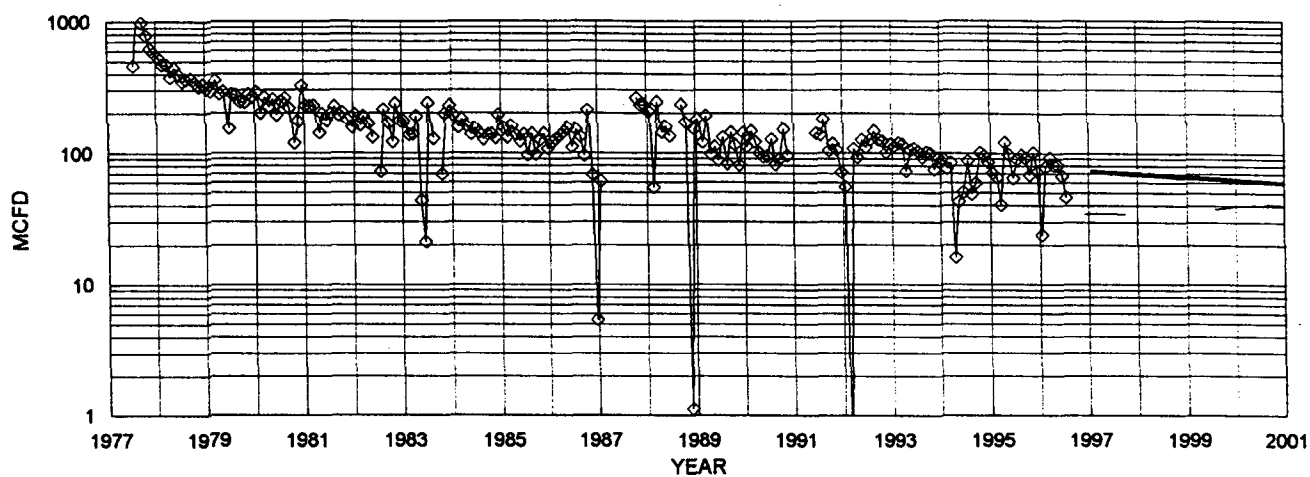

◇ DAKOTA MCFD — FIT MCFD

DAKOTA HISTORICAL DATA: 1ST PROD: 7/77

OIL CUM: 2.35 MBO
 GAS CUM: 1112.2 MMCF
 CUM OIL YIELD 0.0021 BBL/MCF
 OIL YIELD: 0.0025 BBL/MCF, LAST 3 YRS

DAKOTA PROJECTED DATA

1/1/97 Q1: 73 MCFD
 DECLINE RATE: 4.8% (EXPONENTIAL)

PRODUCTION FORECAST FOR SUBTRACTION METHOD COMMINGLE ALLOCATION

YEAR	MID-YEAR AVG. MCFD	MID-YEAR AVG. BOPD
1996	71	0.2
1997	68	0.1
1998	65	0.1
1999	61	0.1
2000	59	0.1
2001	56	0.1
2002	53	0.1
2003	50	0.1
2004	48	0.1
2005	46	0.1
2006	44	0.1
2007	41	0.1
2008	39	0.1
2009	38	0.1
2010	36	0.1
2011	34	0.1
2012	32	0.1
2013	31	0.1
2014	29	0.1
2015	28	0.1
2016	27	0.1
2017	25	0.1
2018	24	0.1
2019	23	0.0
2020	22	0.0
2021	21	0.0
2022	20	0.0
2023	19	0.0
2024	18	0.0
2025	17	0.0
2026	16	0.0
2027	16	0.0
2028	15	0.0
2029	14	0.0
2030	13	0.0

**NEW MEXICO OIL CONSERVATION COMMISSION
WELL LOCATION AND ACREAGE DEDICATION PLAT**

Form C-102
Supersedes C-128
Effective 1-1-65

All distances must be from the outer boundaries of the Section.

Operator El Paso Natural Gas Company			Lease San Juan 28-7 Unit (SF-079290)		Well No. 223
Unit Letter H	Section 26	Township 28N	Range 7W	County Rio Arriba	
Actual Footage Location of Well: 1710 feet from the North line and 1135 feet from the East line					
Ground Level Elev. 6627	Producing Formation Dakota		Pool Basin Dakota		Dedicated Acreage: 320.00 Acres

1. Outline the acreage dedicated to the subject well by colored pencil or hatchure marks on the plat below.
2. If more than one lease is dedicated to the well, outline each and identify the ownership thereof (both as to working interest and royalty).
3. If more than one lease of different ownership is dedicated to the well, have the interests of all owners been consolidated by communitization, unitization, force-pooling, etc?

☒ Yes ☐ No If answer is "yes," type of consolidation **Unitization**

If answer is "no," list the owners and tract descriptions which have actually been consolidated. (Use reverse side of this form if necessary.) _____

No allowable will be assigned to the well until all interests have been consolidated (by communitization, unitization, forced-pooling, or otherwise) or until a non-standard unit, eliminating such interests, has been approved by the Commission.

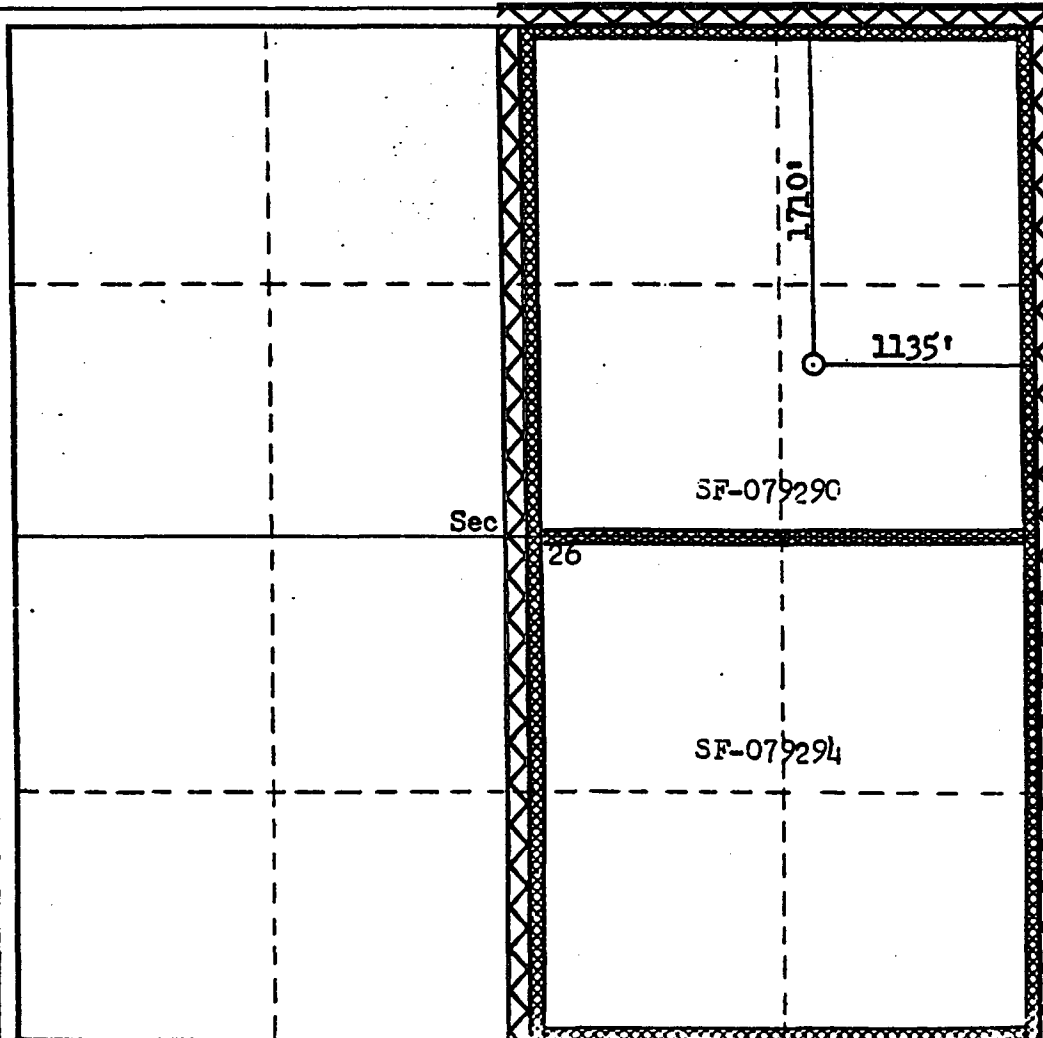

CERTIFICATION

I hereby certify that the information contained herein is true and complete to the best of my knowledge and belief.

Original Signed by
D. G. Brisco

Name

Drilling Clerk

Position

El Paso Natural Gas Company
Company

April 25, 1974

Date

I hereby certify that the well location shown on this plat was plotted from field notes of actual surveys made by me or under my supervision, and that the same is true and correct to the best of my knowledge and belief.

Date Surveyed

March 25, 1974

Registered Professional Engineer
and/or Land Surveyor

Fred B. Kerr Jr.

Certificate No.

3950

0 330 660 990 1320 1650 1980 2310 2640 2970 3300 3630 3960

Dwights

Lease: SAN JUAN 28 7 UNIT (223)

11/19/96

Retrieval Code: 251,039,2510392

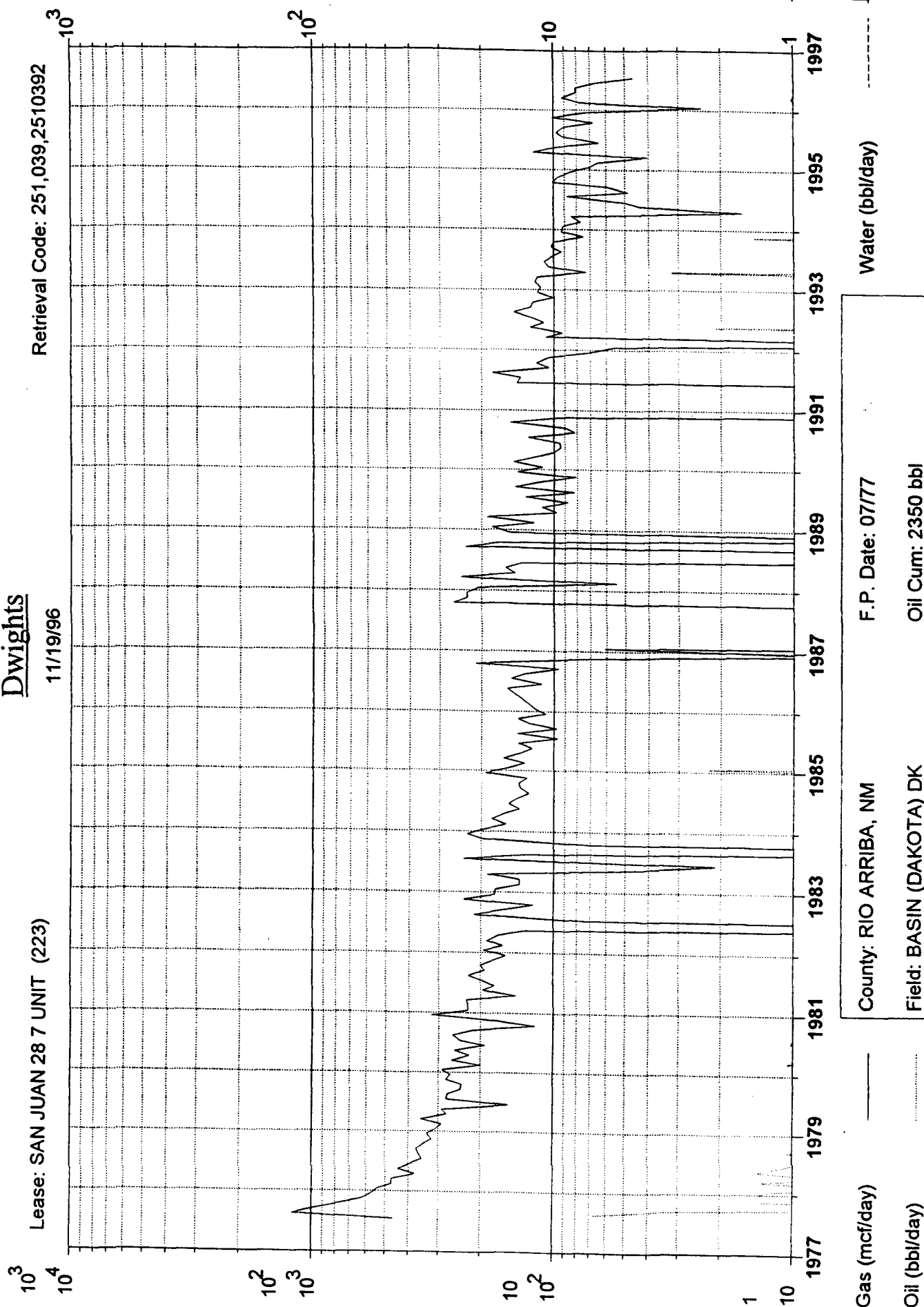

Gas (mcf/day)

Oil (bbl/day)

Water (bbl/day)

F.P. Date: 07/77

County: RIO ARriba, NM

Field: BASIN (DAKOTA) DK

Oil Cum: 2350 bbl

Gas Cum: 1112 mmcf

Reservoir: DAKOTA

Operator: CONOCO INC

Location: 26H 28N 7W