



*PMESD-536154702*  
*Suspense date: 1-5-06*

2005 DEC 16 AM 10 59

December 15, 2005

**VIA FEDEX OVERNIGHT**

Mr. Michael E. Stogner  
New Mexico Oil Conservation Division  
1220 S St Francis Dr  
Santa Fe NM 87504

Re: Application for Administrative Approval of Unorthodox Location  
XTO Energy Inc.'s Fee No. 3C  
1,200' FWL and 2,065' FSL, Section 3, T30N, R11W  
San Juan County, New Mexico  
Mesaverde Formation

Dear Mr. Stogner:

XTO Energy Inc. hereby requests administrative approval for an unorthodox location for the above referenced well. Attached for your reference are the following exhibits:

1. Well location plat (NMOCD Form C-102)
2. Topographic map
3. Aerial photograph
4. Ownership map
5. Production map showing Mesaverde Formation Gas Production

The above referenced well is proposed as an infill Mesaverde well within an established 320 acre S/2 unit.

The proposed location has been agreed to after extensive negotiations between XTO and the surface owner. The location is the result of a Stipulated Judgment issued by the Eleventh Judicial District Court, San Juan County, New Mexico. The judgment provides that the well location be in the far southeast corner of a northeast field near an existing manure pile.

Drilling the above referenced well at the requested location will best preserve the surrounding surface while effectively and efficiently producing gas from the Mesaverde Formation.

*Mr. Michael E. Stogner*  
*New Mexico Oil Conservation Division*  
*Fee #3C*  
*December 15, 2005*  
*Page Two*

All of the offset operators have been notified of this application by certified mail and copies of the letters and receipts are attached.

XTO Energy Inc. requests your administrative approval for the unorthodox location based on the above information. Should you need any additional information, please contact me at (817) 885-2540.

Yours truly,

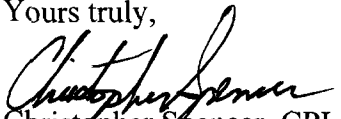
  
Christopher Spencer, CPL  
Landman

/cks

Enclosures

DISTRICT I  
1625 N. French Dr., Hobbs, N.M. 88240

DISTRICT II  
1301 W. Grand Ave., Artesia, N.M. 88210

DISTRICT III  
1000 Rio Brazos Rd., Aztec, N.M. 87410

DISTRICT IV  
1220 South St. Francis Dr., Santa Fe, NM 87505

State of New Mexico  
Energy, Minerals & Natural Resources Department

OIL CONSERVATION DIVISION

1220 South St. Francis Dr.  
Santa Fe, NM 87505

Form C-102

Revised June 10, 2003

Submit to Appropriate District Office

State Lease - 4 Copies

Fee Lease - 3 Copies

☐ AMENDED REPORT

WELL LOCATION AND ACREAGE DEDICATION PLAT

*API Number		*Pool Code	*Pool Name
*Property Code	*Property Name FEE		*Well Number 3C
*GRID No.	*Operator Name XTO ENERGY INC.		*Elevation 5635'

<sup>10</sup> Surface Location

UL or lot no.	Section	Township	Range	Lot Idn	Feet from the	North/South line	Feet from the	East/West line	County
L	3	30-N	11-W		2065	SOUTH	1200	WEST	SAN JUAN

<sup>11</sup> Bottom Hole Location If Different From Surface

UL or lot no.	Section	Township	Range	Lot Idn	Feet from the	North/South line	Feet from the	East/West line	County
<sup>12</sup> Dedicated Acres			<sup>13</sup> Joint or Infill		<sup>14</sup> Consolidation Code		<sup>15</sup> Order No.		

NO ALLOWABLE WILL BE ASSIGNED TO THIS COMPLETION UNTIL ALL INTERESTS HAVE BEEN CONSOLIDATED  
OR A NON-STANDARD UNIT HAS BEEN APPROVED BY THE DIVISION

<sup>16</sup>				<sup>17</sup> OPERATOR CERTIFICATION	
LOT 4				I hereby certify that the information contained herein is true and complete to the best of my knowledge and belief	
LOT 3				Signature _____	
LOT 2				Printed Name _____	
LOT 1				Title _____	
FD 5/8" REBAR				Date _____	
1200				<sup>18</sup> SURVEYOR CERTIFICATION	
LAT. 36°50'22.1"N (NAD 27)				I hereby certify that the well location shown on this plat was plotted from field notes of actual surveys made by me or under my supervision, and that the same is true and correct to the best of my belief.	
LONG. 107°58'57.1" W (NAD 27)				Date of Survey _____ 2005	
N 00-17-41 E 2611.3' (M)				Signature and Seal of Professional Surveyor: _____	
2065'				Date of Survey _____	
FD 1" REBAR				14831	
S 89-29-07 E 5193.7' (M)				Certificate Number	
LOT 5				FD 3 1/4" BC 1969 BLM	

XTO ENERGY INC.  
 FEE No. 3C, 2065 FSL 1200 FWL  
 SECTION 3, T30N, R11W, N.M.P.M., SAN JUAN COUNTY, N. M.  
 GROUND ELEVATION: 5635', DATE: DECEMBER 2, 2005

LAT. = 36°50'22.1" N.  
 LONG. = 107°58'57.1" W  
 NAD 27

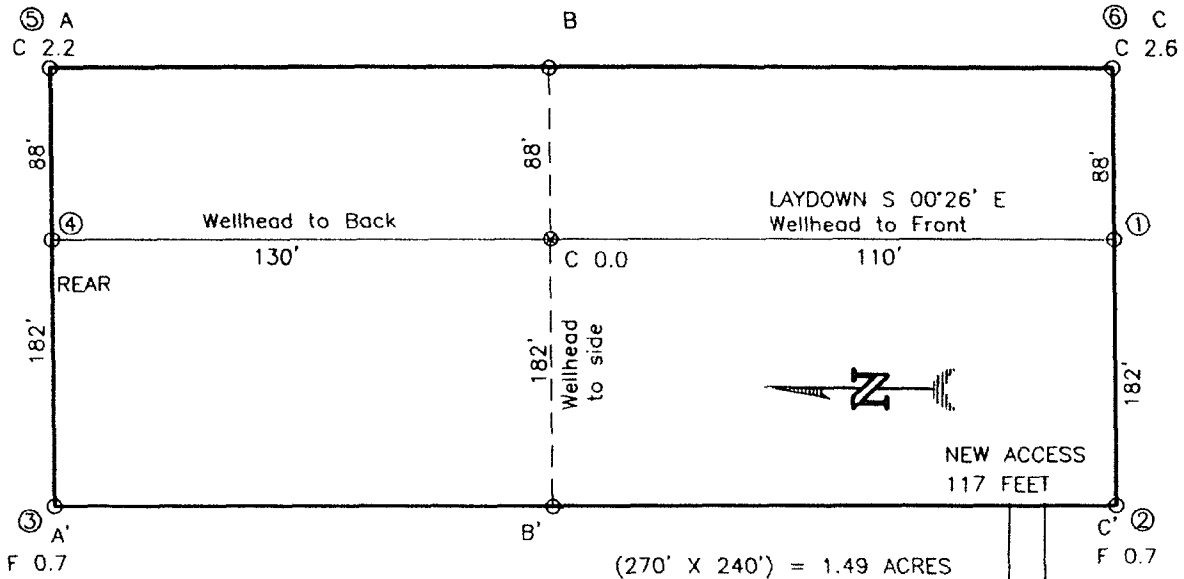

RESERVE PIT DIKE: TO BE 8' ABOVE DEEP SIDE (OVERFLOW - 3' WIDE AND 1' ABOVE SHALLOW SIDE).  
 BLOW PIT: OVERFLOW PIPE HALFWAY BETWEEN TOP AND BOTTOM AND TO EXTEND OVER PLASTIC LINER AND INTO BLOW PIT.

NOTE: DAGGETT ENTERPRISES, INC. IS NOT LIABLE FOR UNDERGROUND UTILITIES OR PIPELINES. NEW MEXICO ONE CALL TO BE NOTIFIED 48 HOURS PRIOR TO EXCAVATION OR CONSTRUCTION.

ELEV. A-A'	C/L			
5650				
5640				
5630				
5620				

ELEV. B-B'	C/L			
5650				
5640				
5630				
5620				

ELEV. C-C'	C/L			
5650				
5640				
5630				
5620				

NOTE: CONTRACTOR SHOULD CALL ONE-CALL FOR LOCATION OF ANY MARKED OR UNMARKED BURIED PIPELINES OR CABLES ON WELL PAD AND OR ACCESS ROAD AT LEAST TWO (2) WORKING DAYS PRIOR TO CONSTRUCTION.

REVISION	DATE	BY	DATE	BY
SECOND	12/02/05	BL	10/07/03	CR211

**Daggett Enterprises, Inc.**  
 Surveying and Oil Field Services  
 P. O. Box 15068 • Farmington, NM 87401  
 Phone (505) 326-1772 • Fax (505) 326-6019  
 NEW MEXICO L.S. No. 14831  
 FORMER CR211/CFB



OWNER: A.S.  
 ROW#: CR211



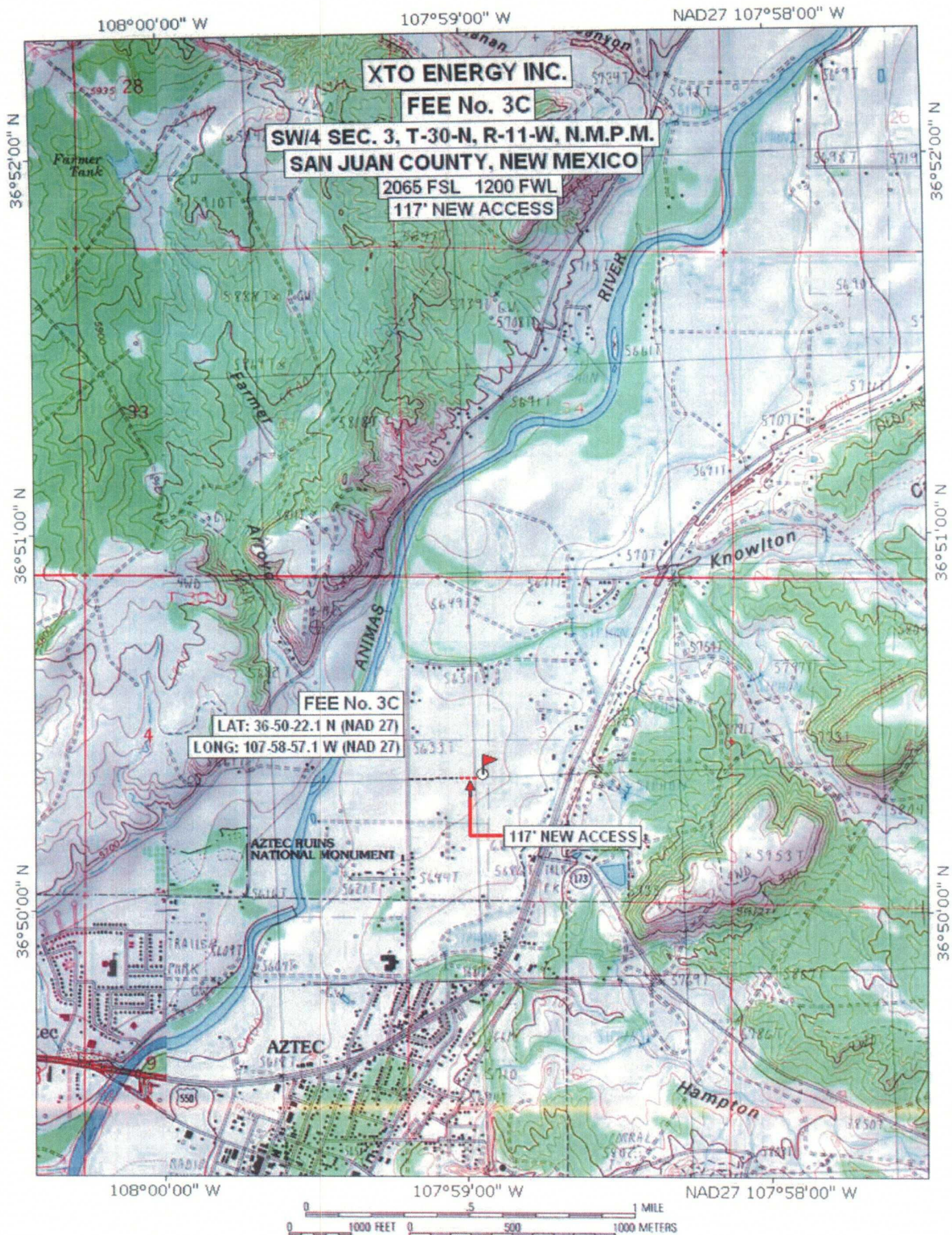



# XTO ENERGY INC.

FEE No. 3C

SEC. 3, T-30-N, R-11-W, N.M.P.M.  
SAN JUAN COUNTY, NEW MEXICO



0 250 500 1,000 Feet



Daggett Enterprises, Inc.  
Surveying and Oil Field Services  
P. O. Box 15068 Farmington, NM 87401  
Phone (505) 328-1772 Fax (505) 328-6019







# SECTION PLAT OF 9 SQUARE MILES

STATE: New Mexico COUNTY: San Juan

PROSPECT: S/2 DATE: December 14, 2005

SECTION: 3 TOWNSHIP: 30 North RANGE: 11 West

SCALE: 1"=2000'

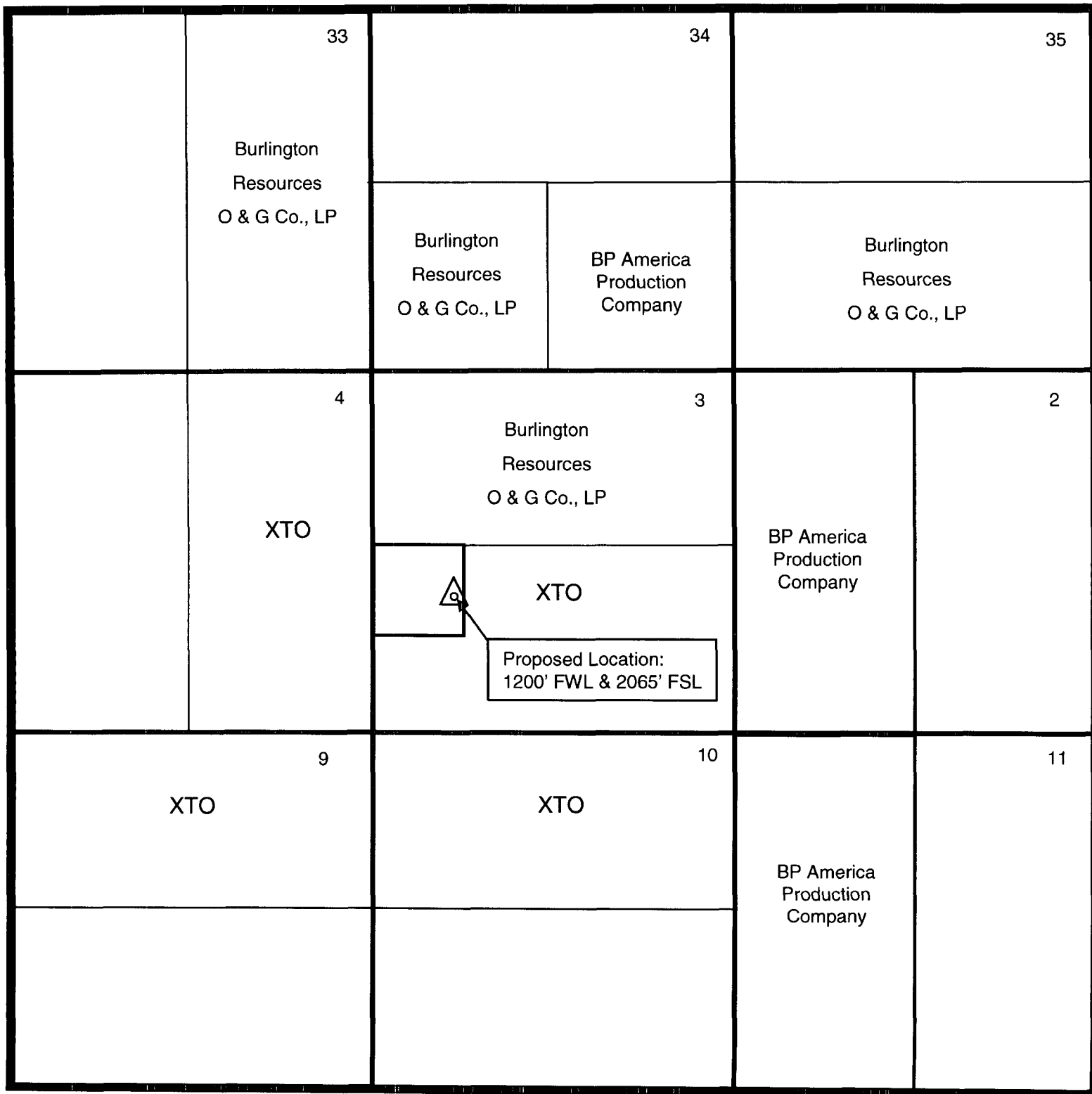





December 15, 2005

VIA U. S. CERTIFIED MAIL

Mr. Ben Malone  
Burlington Resources Oil and Gas Company, LP  
3401 East 30<sup>th</sup> Street  
Farmington NM 87499

Re: Application for Administrative Approval of Unorthodox Location  
XTO Energy Inc.'s Fee No. 3C  
1,200' FWL and 2,065' FSL, Section 3, T30N, R11W  
San Juan County, New Mexico  
Mesaverde Formation

Dear Ben:

Enclosed is a copy of an Application for Administrative Approval of Unorthodox Location for the Fee No. 3C Well that has been sent to the New Mexico Oil Conservation Commission for administrative approval. If you have no objection to the proposed non-standard location, please so indicate by signing and returning one copy of this letter to me at the address on shown at the bottom of this letter as soon as possible.

Should you have any questions or need more information, please contact me at (817) 885-2540. Your prompt attention to this matter will be very much appreciated.

Yours truly,

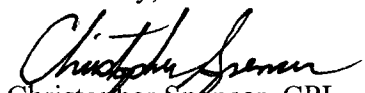
  
Christopher Spencer, CPL  
Landman

/cks  
Enclosures

cc: Mr. Michael Stogner, NMOCD

\_\_\_\_\_ hereby waives notice of hearing and objection to the application by XTO Energy Inc. for the non-standard location for the Fee No. 3C Well, as depicted on the enclosed plat.

By: \_\_\_\_\_  
Printed Name: \_\_\_\_\_  
Date: \_\_\_\_\_



December 15, 2005

VIA U. S. CERTIFIED MAIL

Mr. Michael Rogers  
BP America Production Company  
501 Westlake Park Blvd  
Houston TX 77079

Re: Application for Administrative Approval of Unorthodox Location  
XTO Energy Inc.'s Fee No. 3C  
1,200' FWL and 2,065' FSL, Section 3, T30N, R11W  
San Juan County, New Mexico  
Mesaverde Formation

Dear Mr. Rogers:

Enclosed is a copy of an Application for Administrative Approval of Unorthodox Location for the Fee No. 3C Well that has been sent to the New Mexico Oil Conservation Commission for administrative approval. If you have no objection to the proposed non-standard location, please so indicate by signing and returning one copy of this letter to me at the address on shown at the bottom of this letter as soon as possible.

Should you have any questions or need more information, please contact me at (817) 885-2540. Your prompt attention to this matter will be very much appreciated.

Yours truly,

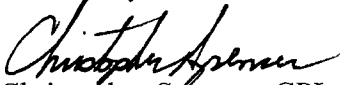
  
Christopher Spencer, CPL  
Landman

/cks  
Enclosures

cc: Mr. Michael Stogner, NMOCD

\_\_\_\_\_ hereby waives notice of hearing and objection to  
the application by XTO Energy Inc. for the non-standard location for the Fee No. 3C  
Well, as depicted on the enclosed plat.

By: \_\_\_\_\_  
Printed Name: \_\_\_\_\_  
Date: \_\_\_\_\_

7005 1160 0001 9811 6417

**U.S. Postal Service™**  
**CERTIFIED MAIL™ RECEIPT**  
 (Domestic Mail Only; No Insurance Coverage Provided)

For delivery information visit our website at [www.usps.gov](http://www.usps.gov)

**OFFICIAL**

Postage	\$
Certified Fee	
Return Receipt Fee (Endorsement Required)	
Restricted Delivery Fee (Endorsement Required)	
Total Postage & Fees	\$

BP America Production Co.  
 501 Westlake Park Blvd.  
 Houston, TX 77079  
 ATTN: Michael Rogers

CS-12/15/05-Fee #3C-Adm Approval

Sent To

Street, Apt. No.,  
 or PO Box No.

City, State, ZIP+4

PS Form 3800, June 2002

See Reverse for Instructions

7004 1350 0004 3754 3433

**U.S. Postal Service™**  
**CERTIFIED MAIL™ RECEIPT**  
 (Domestic Mail Only; No Insurance Coverage Provided)

For delivery information visit our website at [www.usps.gov](http://www.usps.gov)

**OFFICIAL**

Postage	\$
Certified Fee	
Return Receipt Fee (Endorsement Required)	
Restricted Delivery Fee (Endorsement Required)	
Total Postage & Fees	\$

Burlington Resources Oil & Gas Co.  
 3401 E. 30th Street  
 Farmington, NM  
 ATTN: Ben Malone

CS-12/15/05-Fee #3C-Adm Approval

Sent To

Street, Apt. No.,  
 or PO Box No.

City, State, ZIP+4

PS Form 3800, June 2002

See Reverse for Instructions



CMD :  
OG5SECT

ONGARD.  
INQUIRE LAND BY SECTION

Sec : 03 Twp : 30N Rng : 11W Section Type : NORMAL

12/27/05 14:32:25  
OGOMES -TPRI  
PAGE NO: 1

4 40.18 Federal owned A A	3 40.12 Federal owned	2 40.08 Federal owned	1 40.02 Fee owned A
E 40.00 Fee owned	F 40.00 Fee owned	G 40.00 Federal owned	H 40.00 Federal owned A
L 40.00 Fee owned C A C	K 40.00 Fee owned A	J 40.00 Federal owned	I 40.00 Fee owned A
M 40.00 Fee owned	N 40.00 Fee owned A A	O 40.00 Federal owned A	5 39.14 Federal owned A