

DATE IN 6/13/97	SUSPENSE 6/23/97	ENGINEER BS/AC	LOGGED <i>W</i>	TYPE DHC
-----------------	------------------	----------------	-----------------	----------

ABOVE THIS LINE FOR DIVISION USE ONLY

1586

NEW MEXICO OIL CONSERVATION DIVISION

- Engineering Bureau -

ADMINISTRATIVE APPLICATION COVERSHEET

THIS COVERSHEET IS MANDATORY FOR ALL ADMINISTRATIVE APPLICATIONS FOR EXCEPTIONS TO DIVISION RULES AND REGULATIONS

Application Acronyms:

- [NSP-Non-Standard Proration Unit] [NSL-Non-Standard Location]
- [DD-Directional Drilling] [SD-Simultaneous Dedication]
- [DHC-Downhole Commingling] [CTB-Lease Commingling] [PLC-Pool/Lease Commingling]
- [PC-Pool Commingling] [OLS - Off-Lease Storage] [OLM-Off-Lease Measurement]
- [WFX-Waterflood Expansion] [PMX-Pressure Maintenance Expansion]
- [SWD-Salt Water Disposal] [IPI-Injection Pressure Increase]
- [EOR-Qualified Enhanced Oil Recovery Certification] [PPR-Positive Production Response]

1] TYPE OF APPLICATION - Check Those Which Apply for [A]

- [A] Location - Spacing Unit - Directional Drilling
- ☐ NSL ☐ NSP ☐ DD ☐ SD

Check One Only for [B] and [C]

- [B] Commingling - Storage - Measurement
- ☒ DHC ☐ CTB ☐ PLC ☐ PC ☐ OLS ☐ OLM

- [C] Injection - Disposal - Pressure Increase - Enhanced Oil Recovery
- ☐ WFX ☐ PMX ☐ SWD ☐ IPI ☐ EOR ☐ PPR

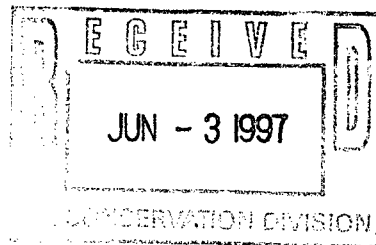

2] NOTIFICATION REQUIRED TO: - Check Those Which Apply, or ☐ Does Not Apply

- [A] ☐ Working, Royalty or Overriding Royalty Interest Owners
- [B] ☐ Offset Operators, Leaseholders or Surface Owner
- [C] ☐ Application is One Which Requires Published Legal Notice
- [D] ☒ Notification and/or Concurrent Approval by BLM or SLO
U.S. Bureau of Land Management - Commissioner of Public Lands, State Land Office
- [E] ☐ For all of the above, Proof of Notification or Publication is Attached, and/or,
- [F] ☐ Waivers are Attached

3] INFORMATION / DATA SUBMITTED IS COMPLETE - Statement of Understanding

hereby certify that I, or personnel under my supervision, have read and complied with all applicable Rules and Regulations of the Oil Conservation Division. Further, I assert that the attached application for administrative approval is accurate and complete to the best of my knowledge and where applicable, verify that all interest (WI, U, ORRI) is common. I understand that any omission of data, information or notification is cause to have the application package returned with no action taken.

Note: Statement must be completed by an individual with supervisory capacity.

eggy Bradfield
Print or Type Name *Danny Bradfield*
Signature

Regulatory/Compliance Administrator
Title

6/2/97
Date

DISTRICT I
P.O. Box 1980, Hobbs, NM 88241-1980
DISTRICT II
811 South First St., Artesia, NM 88210-2835
DISTRICT III
1000 Rio Brazos Rd, Aztec, NM 87410-1693

State of New Mexico
Energy, Minerals and Natural Resources Department

OIL CONSERVATION DIVISION

2040 S. Pacheco
Santa Fe, New Mexico 87505-6429

Form C-107-A
New 3-12-96

APPROVAL PROCESS :

☒ Administrative ☐ Hearing

EXISTING WELLBORE

☐ YES ☒ NO

APPLICATION FOR DOWNHOLE COMMINGLING

Burlington Resources Oil & Gas Company

PO Box 4289, Farmington, NM 87499

Operator Address
SAN JUAN 29-7 UNIT 50A O 21--29N-7W Rio Arriba
Lease Well No. Unit Ltr. - Sec - Twp - Rge County
Spacing Unit Lease Types: (check 1 or more)
OGRID NO. 14538 Property Code 7465 API NO. 30-039-25643 Federal ☒ , State (and/or) Fee

The following facts are submitted in support of downhole commingling:	Upper Zone	Intermediate Zone	Lower Zone
1. Pool Name and Pool Code	Blanco Mesaverde - 72319		Basin Dakota - 71599
2. Top and Bottom of Pay Section (Perforations)	will be supplied upon completion		will be supplied upon completion
3. Type of production (Oil or Gas)	gas		gas
4. Method of Production (Flowing or Artificial Lift)	flowing		flowing
5. Bottomhole Pressure Oil Zones - Artificial Lift: Estimated Current Gas & Oil - Flowing: Measured Current All Gas Zones: Estimated or Measured Original	(Current) a. 777 psi (see attachment)	a.	a. 965 psi (see attachment)
	(Original) b. 1251 psi (see attachment)	b.	b. 2648 psi (see attachment)
6. Oil Gravity (°API) or Gas BTU Content	BTU 1159		BTU 1008
7. Producing or Shut-In?	shut-in		shut-in
Production Marginal? (yes or no)	no		yes
* If Shut-In and oil/gas/water rates of last production Note: For new zones with no production history, applicant shall be required to attach production estimates and supporting data * If Producing, give data and oil/gas/water of recent test (within 60 days)	Date: n/a Rates:	Date: Rates:	Date: n/a Rates:
	Date: n/a Rates:	Date: Rates:	Date: n/a Rates:
8. Fixed Percentage Allocation Formula -% for each zone (total of %'s to equal 100%)	Oil: % Gas: % will be supplied upon completion	Oil: % Gas: %	Oil: % Gas: % will be supplied upon completion

9. If allocation formula is based upon something other than current or past production, or is based upon some other method, submit attachments with supporting data and/or explaining method and providing rate projections or other required data.
10. Are all working, overriding, and royalty interests identical in all commingled zones? ☐ Yes ☒ No
If not, have all working, overriding, and royalty interests been notified by certified mail? ☐ Yes ☒ No
Have all offset operators been given written notice of the proposed downhole commingling? ☒ Yes ☐ No
11. Will cross-flow occur? ☒ Yes ☐ No If yes, are fluids compatible, will the formations not be damaged, will any cross-flowed production be recovered, and will the allocation formula be reliable. ☒ Yes ☐ No (If No, attach explanation)
12. Are all produced fluids from all commingled zones compatible with each other? ☒ Yes ☐ No
13. Will the value of production be decreased by commingling? ☐ Yes ☒ No (If Yes, attach explanation)
14. If this well is on, or communitized with, state or federal lands, either the Commissioner of Public Lands or the United States Bureau of Land Management has been notified in writing of this application. ☒ Yes ☐ No
15. NMOC Reference Cases for Rule 303(D) Exceptions: ORDER NO(S). R-10697
16. ATTACHMENTS:
* C-102 for each zone to be commingled showing its spacing unit and acreage dedication.
* Production curve for each zone for at least one year. (If not available, attach explanation.)
* For zones with no production history, estimated production rates and supporting data.
* Data to support allocation method or formula.
* Notification list of all offset operators.
* Notification list of working, overriding, and royalty interests for uncommon interest cases.
* Any additional statements, data, or documents required to support commingling.

I hereby certify that the information above is true and complete to the best of my knowledge and belief.

SIGNATURE Sean Woolverton TITLE Production Engineer DATE 05/27/97

TYPE OR PRINT NAME Sean C. Woolverton TELEPHONE NO. (505) 326-9700

District I
PO Box 1980, Hobbs, NM 88241-1980
District II
PO Drawer DD, Artesa, NM 88211-0719
District III
1000 Rio Brazos Rd., Aztec, NM 87410
District IV
PO Box 2088, Santa Fe, NM 87504-2088

State of New Mexico
Energy, Minerals & Natural Resources Department

OIL CONSERVATION DIVISION
PO Box 2088
Santa Fe, NM 87504-2088

Form C-1

Revised February 21, 1990

Instructions on back

Submit to Appropriate District Office

State Lease - 4 Copies

Fee Lease - 3 Copies

☐ AMENDED REPORT

WELL LOCATION AND ACREAGE DEDICATION PLAT

API Number 30-039-25643		Pool Code 72319/71599	Pool Name Blanco Mesaverde/Basin Dakota
Property Code 7465	Property Name San Juan 29-7 Unit		Well Number 50A
GRID No. 14538	Operator Name BURLINGTON RESOURCES OIL & GAS COMPANY		Deviation 6786'

10 Surface Location

UL or lot no.	Section	Township	Range	Lot Ida	Feet from the	North/South line	Feet from the	East/West line	County
0	21	29-N	7-W		790	South	1485	East	R.A.

11 Bottom Hole Location If Different From Surface

UL or lot no.	Section	Township	Range	Lot Ida	Feet from the	North/South line	Feet from the	East/West line	County

Dedicated Acres MV-E/320 DK-E/320	Joint or Infill	Consolidation Code	Order No.
---	-----------------	--------------------	-----------

NO ALLOWABLE WILL BE ASSIGNED TO THIS COMPLETION UNTIL ALL INTERESTS HAVE BEEN CONSOLIDATED OR A NON-STANDARD UNIT HAS BEEN APPROVED BY THE DIVISION

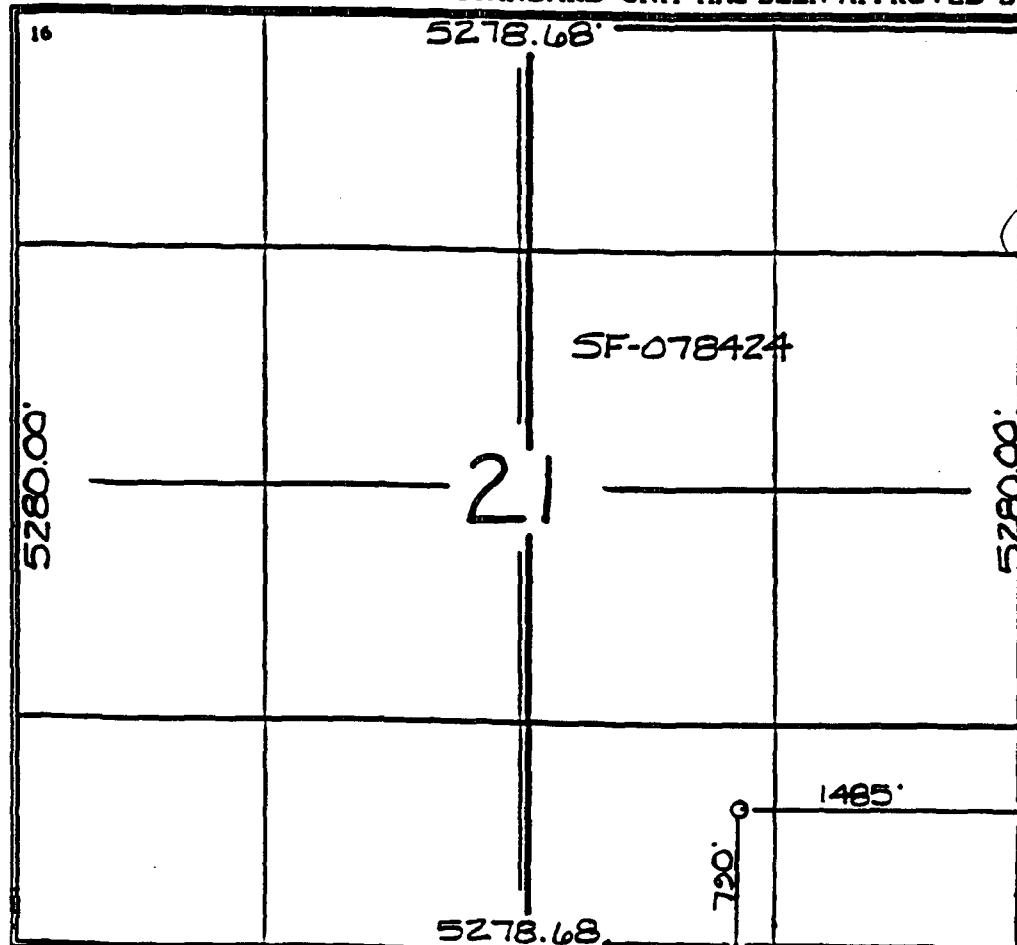

17 OPERATOR CERTIFICATION

I hereby certify that the information contained herein is true and complete to the best of my knowledge and belief.

Perry Bradfield
Signature

Perry Bradfield
Printed Name

Regulatory Administrator
Title

1-17-97
Date

18 SURVEYOR CERTIFICATION

I hereby certify that the well location shown on this plat was plotted from field notes of actual surveys made by or under my supervision, and that the same is true and correct to the best of my belief.

11/13/96

Date of Survey

Signature and Seal of Professional Surveyor

NEALE C. EDWARDS
NEW MEXICO
6857
6857
Certificate Number

Basin Dakota

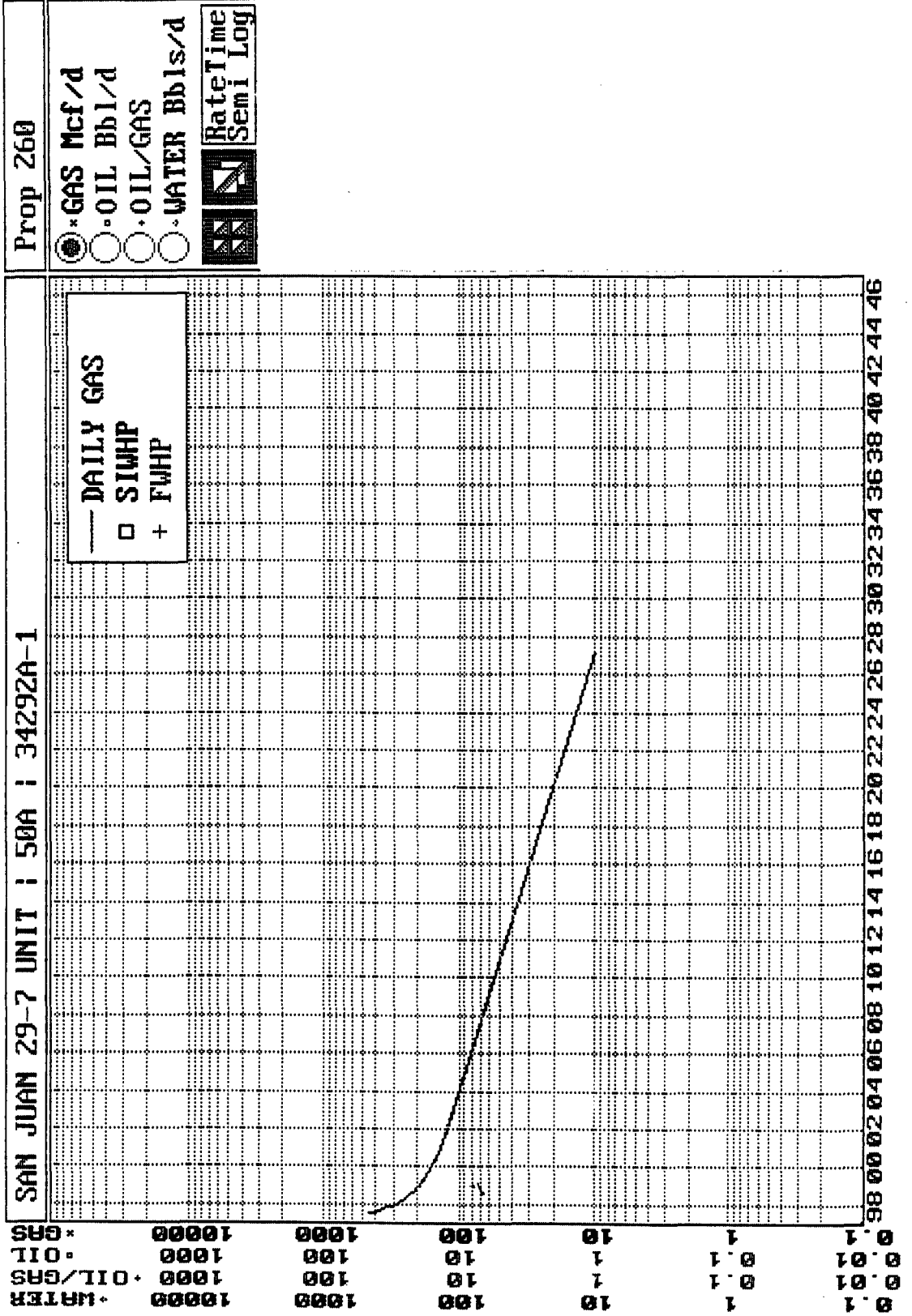

Blanco Menendez

Prop 189	
<input checked="" type="radio"/> GAS Mcf/d	<input type="radio"/> OIL Bbl/d
<input type="radio"/> OIL/GAS	<input type="radio"/> WATER Bbls/d
<input checked="" type="checkbox"/> RateTime	<input checked="" type="checkbox"/> Semi Log

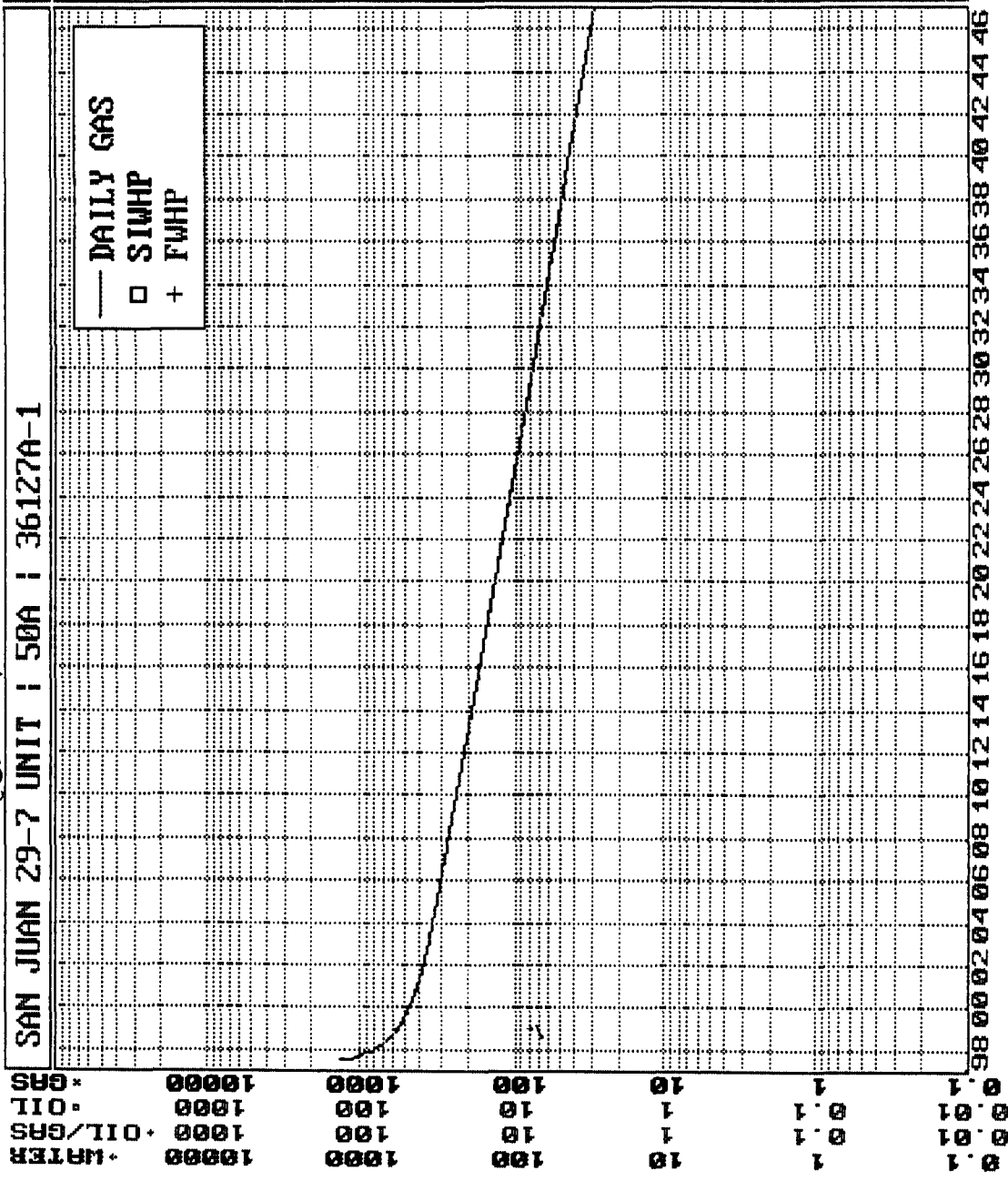

BURLINGTON RESOURCES OIL AND GAS COMPANY

**San Juan 29-7 Unit #50A
OFFSET OPERATOR \ OWNER PLAT**

Mesaverde/Dakota Formations Commingle Well

Township 29 North, Range 7 West

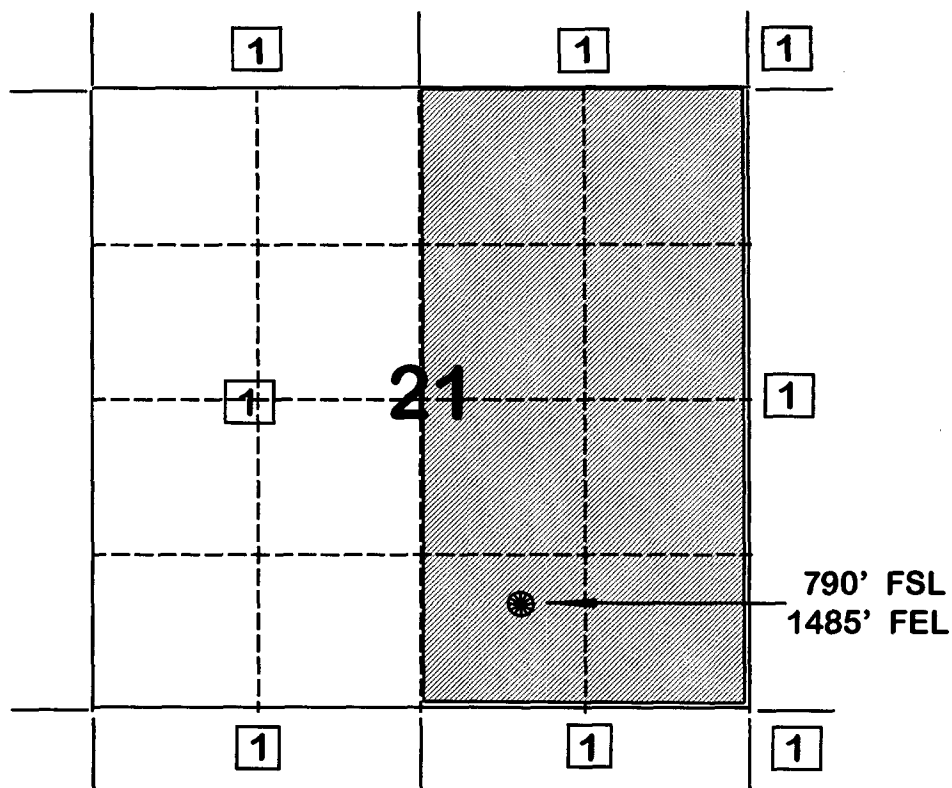

1) Burlington Resources Oil and Gas Company

REQUESTED RECORD NOT FOUND (NEXT RECORD DISPLAYED)

OPR008M1 S001 O008 CHROMATOGRAPH TEST MAIN SCREEN

20:01:12.2 05/20/97

FUNCTION (A,C,D,I) i ** DATA AT TEST PRESSURE UNLESS NOTED **
MP NUMBER 95440 SAN JUAN 29-7 UNIT 130
EFFECTIVE DATE 19960801
REGION CD 42 SAN JUAN
MP TYPE CODE 10 GAS METER - WELLHEAD SALES

SAMPLE TYPE CODE (GAS, LIQ, BTU) GAS ----- BTU/CF -----
SAMPLE DATE 19960529 --- (AT 14.73 PSIG) --
SAMPLE LINE PRESSURE (PSIG) WET 1008.162 DRY 1026.000
SAMPLE LINE TEMPERATURE (DEG F) -----
TEST DATE ----- BTU/CF -----
TEST PRESSURE (PSIG) 14.730 WET 1008.162 DRY 1026.000
TEST TEMPERATURE (DEG F) 60 VAPOR FACTOR -----
TEST LIFE (MONTHS) 6
TESTER SOURCE BA NUMBER 098795 EL PASO FIELD SERVICES
TEST PURPOSE CODE -----

03=DETAIL SCR 04=MP-NM BRWS 06=MP/DS LST 07=MP/WN LST
11=PREV SCR 12=MAIN MENU 20=NEXT REC
21=REFRESH SCR 22=PREV MENU 24=HELP PA1=TERMINATE
B MY JOB LU #3

OPR008M2 S001

O008 CHROMATOGRAPH GAS SAMPLE DETAIL

20:01:19.3 05/20/97

GPM ** DATA AT 14.730 PSIG UNLESS NOTED **
MOL % (AT 14.73)
HYDROGEN _____ MP NUMBER 95440
HELIUM _____ EFFECTIVE DATE 19960801
NITROGEN 0.14
OXYGEN _____
HYDROGEN SULFIDE _____ -- GASOLINE CONTENT (GPM) --
CARBON DIOXIDE 1.59 26/70 GASOLINE _____
METHANE 95.44 100% PROPANE _____
ETHANE 2.26 0.6046 EXCESS BUTANES _____
PROPANE 0.30 0.0827 TOTAL _____
ISO-BUTANE 0.09 0.0294
N-BUTANE 0.06 0.0189
ISO-PENTANE 0.04 0.0146
N-PENTANE 0.02 0.0072
HEXANE _____
HEXANE PLUS 0.06 0.0262
HEPTANE PLUS _____
TOTALS 100.00 0.7836

----- SPECIFIC GRAVITY -----
CALCULATED 0.5900
MEASURED _____
SULPHUR GRAINS / 100 CU FT _____

03=MAIN SCREEN 24=HELP PA1=TERMINATE
B MY JOB NUM LU #3

14:57:00.1 05/18/97

SAMPLE TYPE CODE (GAS, LIQ, BTU)	GAS	-----	BTU/CF	-----
SAMPLE DATE	19961219	---	(AT 14.73 PSIG)	--
SAMPLE LINE PRESSURE (PSIG)	_____	WET	1158.502	DRY 1179.000
SAMPLE LINE TEMPERATURE (DEG F)	_____			
TEST DATE	_____	-----	BTU/CF	-----
TEST PRESSURE (PSIG)	<u>14.730</u>	WET	<u>1158.502</u>	DRY <u>1179.000</u>
TEST TEMPERATURE (DEG F)	<u>60</u>		VAPOR FACTOR	_____
TEST LIFE (MONTHS)	<u>6</u>			
TESTER SOURCE BA NUMBER	098795	EL PASO	FIELD SERVICES	
TEST PURPOSE CODE				

14:57:03.1 05/18/97

```

      03=MAIN SCREEN
B MY JOB          NUM LU #2          24=HELP          PA1=TERMINATE

```

San Juan 29-7 Unit #50A
Bottom Hole Pressures
Flowing and Static BHP
Cullender and Smith Method
Version 1.0 3/13/94

Mesaverde		Dakota	
<u>MV-Current</u>		<u>DK-Current</u>	
GAS GRAVITY	0.678	GAS GRAVITY	0.59
COND. OR MISC. (C/M)	C	COND. OR MISC. (C/M)	C
%N2	0.37	%N2	0.14
%CO2	0.87	%CO2	1.59
%H2S	0.00	%H2S	0.00
DIAMETER (IN)	2.375	DIAMETER (IN)	2.375
DEPTH (FT)	5378	DEPTH (FT)	7943
SURFACE TEMPERATURE (DEG F)	60	SURFACE TEMPERATURE (DEG F)	60
BOTTOMHOLE TEMPERATURE (DEG F)	141	BOTTOMHOLE TEMPERATURE (DEG F)	187
FLOWRATE (MCFPD)	0	FLOWRATE (MCFPD)	0
SURFACE PRESSURE (PSIA)	677	SURFACE PRESSURE (PSIA)	817
BOTTOMHOLE PRESSURE (PSIA)	776.5	BOTTOMHOLE PRESSURE (PSIA)	964.8
<u>MV-Original</u>		<u>DK-Original</u>	
GAS GRAVITY	0.678	GAS GRAVITY	0.59
COND. OR MISC. (C/M)	C	COND. OR MISC. (C/M)	C
%N2	0.37	%N2	0.14
%CO2	0.87	%CO2	1.59
%H2S	0.00	%H2S	0.00
DIAMETER (IN)	2.375	DIAMETER (IN)	2.375
DEPTH (FT)	5378	DEPTH (FT)	7943
SURFACE TEMPERATURE (DEG F)	60	SURFACE TEMPERATURE (DEG F)	60
BOTTOMHOLE TEMPERATURE (DEG F)	141	BOTTOMHOLE TEMPERATURE (DEG F)	187
FLOWRATE (MCFPD)	0	FLOWRATE (MCFPD)	0
SURFACE PRESSURE (PSIA)	1081	SURFACE PRESSURE (PSIA)	2212
BOTTOMHOLE PRESSURE (PSIA)	1251.3	BOTTOMHOLE PRESSURE (PSIA)	2647.5

012

Page No.: 1
Print Time: Tue May 20 09:53:17 1997
Property ID: 2098
Property Name: SAN JUAN 29-7 UNIT | 130 | 1517-1
Table Name: K:\ARIES\RR98PDP\TEST.DBF

--DATE-- ---CUM GAS-- M SIWHP
Mcf Psi

09/13/85	0	2212.0	← initial
12/09/85	31267	1512.0	
10/03/86	58835	1279.0	
10/11/87	108144	879.0	
09/04/88	140560	832.0	
08/07/90	205466	743.0	
05/28/92	243176	817.0	← current

Page No.: 1

Print Time: Tue May 20 09:49:16 1997

Property ID: 4431

Property Name: SAN JUAN 29-7 UNIT | 50 | 69647-1

Table Name: K:\ARIES\RR98PDP\TEST.DBF

MV

--DATE-- ---CUM GAS-- M SIWHP
-----Mcf-----Psi-----

09/17/56	0	1081.0
10/24/56	0	1080.0
09/25/57	176000	799.0
09/06/58	357000	846.0
03/29/59	502000	778.0
03/06/60	683000	773.0
10/05/61	1001000	765.0
03/13/62	1078000	766.0
07/22/63	1285000	730.0
02/07/64	1332000	776.0
08/20/65	1634000	719.0
11/03/66	1900000	669.0
03/03/67	1965000	713.0
03/14/67	0	0.0
08/18/67	2095000	646.0
03/05/68	2189000	687.0
04/06/69	2436110	655.0
03/03/70	2629730	635.0
06/02/71	2876663	612.0
08/15/72	3165831	577.0
07/09/73	3374915	574.0
08/21/74	3590014	585.0
04/20/76	3888187	619.0
05/16/78	4252046	597.0
07/29/80	4518631	637.0
05/13/82	4643165	690.0
08/21/84	4729137	717.0
10/03/86	4822061	727.0
04/14/89	5025309	665.0
04/15/91	5147423	665.0
07/15/91	5154159	677.0

← inkail

← current

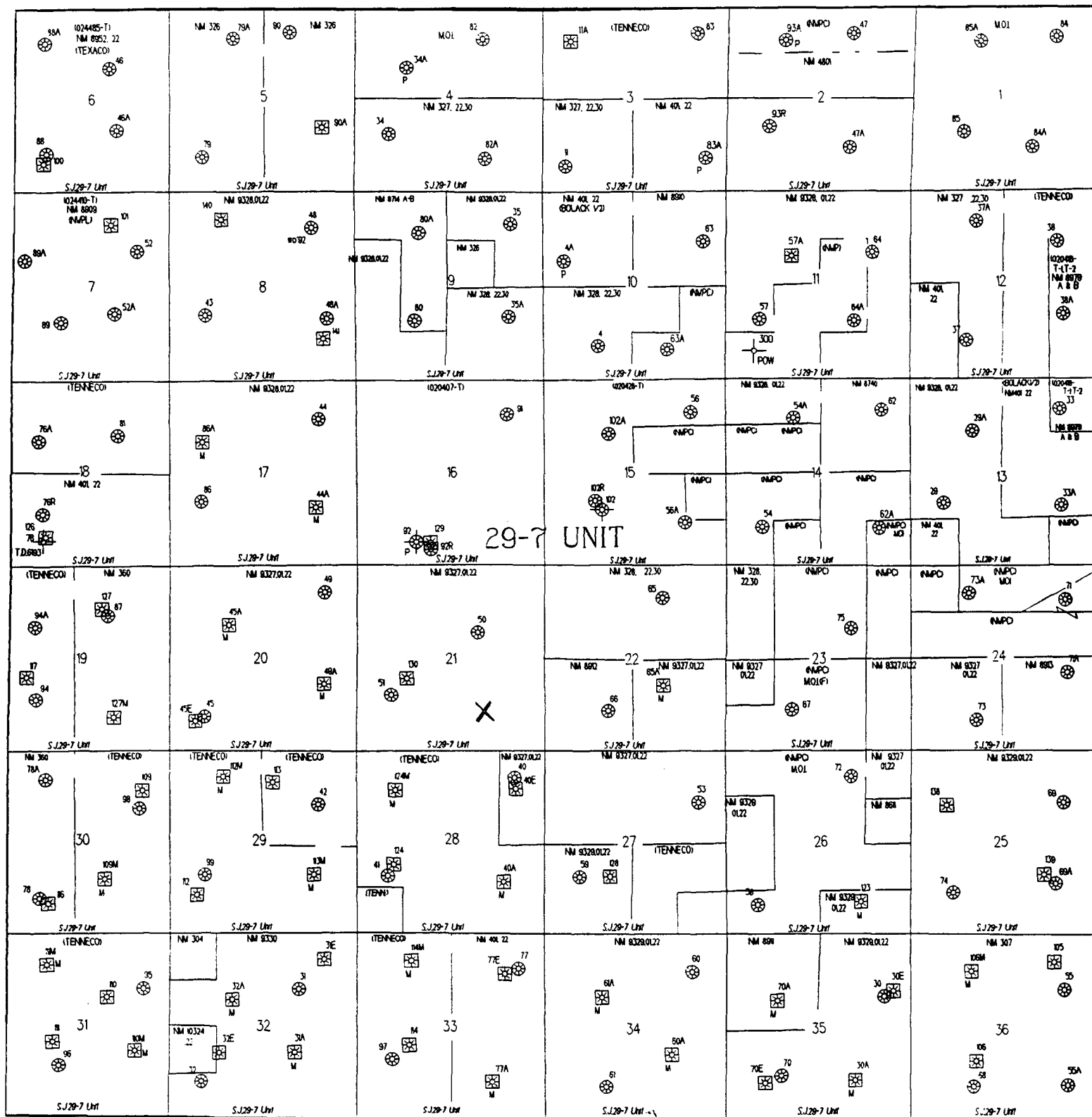

**STATE OF NEW MEXICO
ENERGY, MINERALS AND NATURAL RESOURCES DEPARTMENT
OIL CONSERVATION DIVISION**

**IN THE MATTER OF THE HEARING
CALLED BY THE OIL CONSERVATION
DIVISION FOR THE PURPOSE OF
CONSIDERING:**

**CASE NO. 11629
ORDER NO. R-10697**

**APPLICATION OF BURLINGTON RESOURCES
OIL & GAS COMPANY FOR THE ESTABLISHMENT
OF A DOWNHOLE COMMINGLING "REFERENCE
CASE" FOR ITS SAN JUAN 29-7 UNIT PURSUANT
TO DIVISION RULE 303.E. AND THE ADOPTION
OF SPECIAL ADMINISTRATIVE RULES THEREFOR,
SAN JUAN COUNTY, NEW MEXICO.**

ORDER OF THE DIVISION

BY THE DIVISION:

This cause came on for hearing at 8:15 a.m. on October 17, and November 7, 1996, at Santa Fe, New Mexico, before Examiners David R. Catanach and Michael E. Stogner, respectively.

NOW, on this 8th day of November, 1996, the Division Director, having considered the testimony, the record and the recommendations of the Examiner, and being fully advised in the premises,

FINDS THAT:

(1) Due public notice having been given as required by law, the Division has jurisdiction of this cause and the subject matter thereof.

(2) The applicant, Burlington Resources Oil & Gas Company (Burlington), pursuant to the provisions of Division Rule 303.E., seeks to establish a downhole commingling "reference case" to provide exceptions for (a) marginal economic criteria, (b) pressure criteria, (c) allocation formulas and (d) modification of notification rules on a unit-wide basis for downhole commingling of Dakota, Mesaverde, Fruitland Coal and Pictured Cliffs gas production within existing or future drilled wells within the San Juan 29-7 Unit, San Juan County, New Mexico.

(3) Division Rule No. 303.E., amended by Order No. R-10470-A, currently states:

"If sufficient data exists on a lease, pool, formation, geographic area, etc., so as to render it unnecessary to repeatedly provide such data on Form C-107-A, an operator may except any of the various criteria required under Paragraph 303.D. of this rule by establishing a "reference case". The Division, upon its own motion, or by application from an operator, may establish "reference cases" either administratively or by hearing. Upon Division approval of such "reference cases" for specific criteria, subsequent applications to downhole commingle (Form C-107-A) will be required only to cite the Division order number which established such exceptions and shall not be required to submit data for those criteria."

(4) The applicant is the current operator of the San Juan 29-7 Unit which encompasses some 22,500 acres in Township 29 North, Range 7 West, NMPM, San Juan County, New Mexico.

(5) Within the San Juan 29-7 Unit, the applicant currently operates fifty-five (55) Basin-Dakota Gas Pool wells, one hundred thirty-one (131) Blanco-Mesaverde Gas Pool wells, thirteen (13) Blanco-Pictured Cliffs and South Blanco-Pictured Cliffs Gas Pool wells, and forty-nine (49) Basin-Fruitland Coal Gas Pool wells.

(6) According to its evidence and testimony, Burlington seeks to:

- a) establish a "reference case" for marginal economic criteria in the Dakota and Pictured Cliffs formations whereby these formations and/or pools may be identified as "marginal" on Form C-107-A's subsequently filed for wells within the San Juan 29-7 Unit. The applicant further proposes that the data provided in the immediate case serve as supplemental data or confirmation that these formations and/or pools should be classified as "marginal";
- b). establish a "reference case" for pressure criteria in the Dakota and Pictured Cliffs formations whereby the Division may utilize data provided in the immediate case to verify the pressure data provided on Form C-107-A's subsequently filed for wells within the San Juan 29-7 Unit;
- c) establish a "reference case" whereby the Division utilizes the data presented in the immediate case to endorse or approve certain methods of allocating production whereby the applicant need not submit additional data or justification when proposing a certain method of allocating production on Form C-107-A's subsequently filed for wells within the San Juan 29-7 Unit; and.

- d) establish a "reference case" or an administrative procedure for authorizing the downhole commingling of existing or future drilled wells within the San Juan 29-7 Unit without additional notice to each affected interest owner as required by Division Rule No. 303.D.

(7) In support of its request to except marginal economic criteria, the applicant presented geologic and engineering evidence and testimony which indicates that within the San Juan 29-7 Unit:

- a) the structure and thickness of the Dakota and Pictured Cliffs formations are very consistent;
- b) the average recoverable Dakota and Pictured Cliffs gas reserves underlying an undeveloped drill block are approximately 245 MMCFG and 76 MMCFG, respectively;
- c) the average initial producing rate for a newly drilled or recompleted Dakota and Pictured Cliffs gas well is approximately 218 MCFGD and 238 MCFGD, respectively; and,
- d) the estimated ultimate gas recoveries and initial producing rates from the Dakota and Pictured Cliffs formations are insufficient to justify drilling stand alone wells and/or dually completed wells to recover such gas reserves.

(8) The evidence and testimony presented by the applicant indicates that the Dakota and Pictured Cliffs formations within the San Juan 29-7 Unit should be properly classified as "marginal".

(9) In support of its request to except pressure criteria within the Dakota and Pictured Cliffs formations within the San Juan 29-7 Unit, the applicant presented engineering evidence and testimony which indicates that:

- a) the average shut-in bottomhole pressure within the Dakota and Pictured Cliffs formations at the time of initial development was approximately 3,209 psi and 1,148 psi, respectively; and,
- b) the average current shut-in bottomhole pressure within the Dakota and Pictured Cliffs formations is approximately 952 psi and 655 psi, respectively.

(10) There is sufficient pressure data available within the San Juan 29-7 Unit so as to except pressure criteria as proposed by the applicant.

(11) The applicant testified that various allocation methods will be utilized for downhole commingled wells within the San Juan 29-7 Unit depending on the circumstances. Some of the methods and circumstances are described as follows:

- a) the subtraction method will likely be utilized in those instances involving the Basin-Fruitland Coal Gas Pool and in those instances where a zone with a well established decline rate is commingled with a newly completed zone;
- b) a fixed allocation formula will be utilized in those instances where production history for both zones is available, or in those instances where newly completed zones are tested and stabilized flow rates obtained.

(12) The allocation methods proposed by the applicant are routinely utilized by industry and approved by the Division and therefore, the proposal to except allocation formulas should be approved.

(13) In support of its request to establish a "reference case" or administrative procedure for providing notice within the San Juan 29-7 Unit the applicant presented evidence and testimony which indicates that:

- a) the interest ownership between two zones within a given wellbore in the San Juan 29-7 Unit is generally not common;
- b) pursuant to Division Rule No. 303.D., applicant is currently required to notify all interest owners within the San Juan 29-7 Unit every time a Form C-107-A is submitted to the Division. There are a considerable number of such interest owners within the unit;
- c) providing notice to each interest owner within the San Juan 29-7 Unit of subsequent downhole comminglings is unnecessary and is an excessive burden on the applicant;
- d) the downhole commingling of wells within the San Juan 29-7 Unit Area will benefit working, royalty, and overriding royalty interest owners. In addition, the downhole commingling of wells within the San Juan 29-7 Unit should not violate the correlative rights of any interest owner;

- e) no interest owner appeared at the hearing in opposition to the establishment of a "reference case" or administrative procedure for notice.

(14) An administrative procedure should be established within the San Juan 29-7 Unit for obtaining approval for subsequent downhole commingled wells without notice to Unit interest owners, provided however that, all other provisions contained within Division Rule No. 303.C. are complied with.

(15) Approval of the proposed "reference cases" for marginal economic criteria, pressure criteria, allocation formulas and notice will lessen the burden on the applicant insofar as providing the data required pursuant to Division Rule No. 303.D. and Form C-107-A, will provide the applicant a streamlined method for obtaining downhole commingling approvals within the San Juan 29-7 Unit, and will not violate correlative rights.

IT IS THEREFORE ORDERED THAT:

(1) The application of Burlington Resources Oil & Gas Company to establish a "reference case" for (a) marginal economic criteria, (b) pressure criteria, (c) allocation formulas and (d) modification of notification rules on a unit-wide basis for downhole commingling of Dakota, Mesaverde, Fruitland Coal and Pictured Cliffs gas production within existing or future drilled wells within the San Juan 29-7 Unit, San Juan County, New Mexico, is hereby approved.

(2) Upon filing of Division Form No. C-107-A's for wells subsequently downhole commingled within the San Juan 29-7 Unit Area, the applicant shall not be required to submit supporting data to justify the classification of the Pictured Cliffs and Dakota formations as "marginal", supporting data to verify the Pictured Cliffs and Dakota pressure information provided, and support or justification for utilizing a given method or formula for allocation of production, provided however, in the event any of the data described above appearing on Form C-107-A appears to be beyond the data range provided in this case, the Division may require the submittal of additional supporting data.

(3) In order to obtain Division authorization to downhole commingle wells within the San Juan 29-7 Unit, the applicant shall file a Form C-107-A with the Santa Fe and Aztec Offices of the Division. Such application shall contain all the information required under Rule No. 303.C. of the Division Rules and Regulations, provided however that the applicant shall not be required to provide notice to all interest owners within the San Juan 29-7 Unit of such proposed commingling.

CASE NO. 11629
Order No. R-10697
Page -6-

(4) Jurisdiction of this cause is retained for the entry of such further orders as the Division may deem necessary.

DONE at Santa Fe, New Mexico, on the day and year hereinabove designated.

STATE OF NEW MEXICO
OIL CONSERVATION DIVISION



WILLIAM J. LeMAY
Director

S E A L