

an 12/29/05
District I
1625 N. French Drive, Hobbs, NM 88240
District II
1301 W. Grand Avenue, Artesia, NM 88210
District III
1000 Rio Brazos Road, Aztec, NM 87410
District IV
1220 S. St. Francis Dr., Santa Fe, NM 87505

State of New Mexico
Energy, Minerals and Natural Resources Department

PWTJ0602032067
Form C-107A
Revised June 10, 2003

Oil Conservation Division
1220 South St. Francis Dr.
Santa Fe, New Mexico 87505

APPLICATION TYPE
☒ Single Well
☐ Establish Pre-Approved Pools
EXISTING WELLBORE
☒ Yes ☐ No

APPLICATION FOR DOWNHOLE COMMINGLING

Burlington Resources Oil & Gas Company LP P.O.Box 4289 Farmington, NM 87499
Operator Address

SAN JUAN 28-6 UNIT 440 Unit N, Sec. 016, 028N, 006W RIO ARRIBA
Lease Well No. Unit Letter-Section-Township-Range County

OGRID No: 14538 Property Code 7462 API No. 30039249940000 Lease Type: ☒ Federal ☐ State ☐ Fee

DATA ELEMENT	UPPER ZONE	INTERMEDIATE ZONE	LOWER ZONE
Pool Name	<i>WILDCAT</i> FRUITLAND SAND		FRUITLAND COAL
Pool Code	<i>95939</i> NOT ASSIGNED		71629
Top and Bottom of Pay Section (Perforated or Open-Hole Interval)	3125-3325' Estimated		3325-3441' Estimated
Method of Production (Flowing or Artificial Lift)	NEW ZONE		FLOWING
Bottomhole Pressure (Note: Pressure data will not be required if the bottom perforation in the lower zone is within 150% of the depth of the top perforation in the upper zone)	N/A – 150% Rule		N/A – 150% Rule
Oil Gravity or Gas BTU (Degree API or Gas BTU)	BTU 1000		BTU 1000
Producing, Shut-In or New Zone	NEW ZONE		PRODUCING
Date and Oil/Gas/Water Rates of Last Production. (Note: For new zones with no production history, applicant shall be required to attach production estimates and supporting data.)	Date: N/A Rates: see attachment	Date: Rates:	Date: DEC 2005 Rates: 120 MCFD
Fixed Allocation Percentage (Note: If allocation is based upon something other than current or past production, supporting data or explanation will be required.)	Oil Gas Will be supplied upon completion	Oil Gas % %	Oil Gas Will be supplied upon completion

ADDITIONAL DATA

Are all working, royalty and overriding royalty interests identical in all commingled zones? Yes ☒ No ☐
If not, have all working, royalty and overriding royalty interest owners been notified by certified mail? Yes ☐ No ☐
Are all produced fluids from all commingled zones compatible with each other? Yes ☒ No ☐
Will commingling decrease the value of production? Yes ☐ No ☒
If this well is on, or communitized with, state or federal lands, has either the Commissioner of Public Lands or the United States Bureau of Land Management been notified in writing of this application? Yes ☒ No ☐
NMOCD Reference Case No. applicable to this well: _____

Attachments:
C-102 for each zone to be commingled showing its spacing unit and acreage dedication.
Production curve for each zone for at least one year. (If not available, attach explanation.)
For zones with no production history, estimated production rates and supporting data.
Data to support allocation method or formula.
Notification list of working, royalty and overriding royalty interests for uncommon interest cases.
Any additional statements, data or documents required to support commingling.

PRE-APPROVED POOLS

If application is to establish Pre-Approved Pools, the following additional information will be required:

List of other orders approving downhole commingling within the proposed Pre-Approved Pools
List of all operators within the proposed Pre-Approved Pools
Proof that all operators within the proposed Pre-Approved Pools were provided notice of this application.
Bottomhole pressure data.

I hereby certify that the information above is true and complete to the best of my knowledge and belief.

SIGNATURE *Cory McKee* TITLE Engineer DATE 12/20/2005
TYPE OR PRINT NAME Cory McKee, Engineer TELEPHONE NO. (505) 326-9700
E-MAIL ADDRESS cmckee@br-inc.com

District I

1625 N. French Dr., Hobbs, NM 88240
Phone:(505) 393-6161 Fax:(505) 393-0720

District II

1301 W. Grand Ave., Artesia, NM 88210
Phone:(505) 748-1283 Fax:(505) 748-9720

District III

1000 Rio Brazos Rd., Aztec, NM 87410
Phone:(505) 334-6178 Fax:(505) 334-6170

District IV

1220 S. St Francis Dr., Santa Fe, NM 87505
Phone:(505) 476-3470 Fax:(505) 476-3462

State of New Mexico
Energy, Minerals and Natural Resources
Oil Conservation Division
1220 S. St Francis Dr.
Santa Fe, NM 87505

Form C-102
Permit 19678

WELL LOCATION AND ACREAGE DEDICATION PLAT

1. API Number <i>50-039-24994</i>	2. Pool Code	3. Pool Name WC 28N6W16N; Fruitland Sand
4. Property Code 7462	5. Property Name SAN JUAN 28 6 UNIT	6. Well No. 440
7. OGRID No. 14538	8. Operator Name BURLINGTON RESOURCES OIL & GAS COMPANY LP	9. Elevation 6609

10. Surface Location

UL - Lot N	Section 16	Township 28N	Range 06W	Lot Idn	Feet From 1310	N/S Line S	Feet From 1850	E/W Line W	County RIO ARriba
---------------	---------------	-----------------	--------------	---------	-------------------	---------------	-------------------	---------------	----------------------

11. Bottom Hole Location If Different From Surface

UL - Lot	Section	Township	Range	Lot Idn	Feet From	N/S Line	Feet From	E/W Line	County
12. Dedicated Acres 320.00		13. Joint or Infill		14. Consolidation Code		15. Order No.			

NO ALLOWABLE WILL BE ASSIGNED TO THIS COMPLETION UNTIL ALL INTERESTS HAVE BEEN CONSOLIDATED OR A NON-STANDARD UNIT HAS BEEN APPROVED BY THE DIVISION

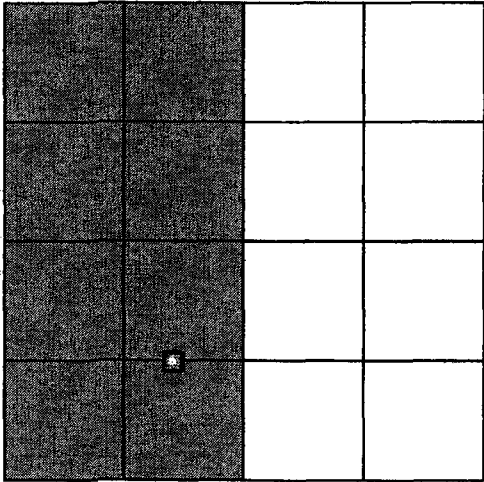
	<p style="text-align: center;">OPERATOR CERTIFICATION</p> <p><i>I hereby certify that the information contained herein is true and complete to the best of my knowledge and belief.</i></p> <p>E-Signed By: <i>Philema Thompson</i> Title: <i>Regulatory Associate II</i> Date: <i>12/8/05</i></p>
	<p style="text-align: center;">SURVEYOR CERTIFICATION</p> <p><i>I hereby certify that the well location shown on this plat was plotted from field notes of actual surveys made by me or under my supervision, and that the same is true and correct to the best of my belief.</i></p> <p>Surveyed By: Neale C Edwards Date of Survey: 8/8/1990 Certificate Number: 6857</p>

Submit to Appropriate
District Office
State Lease - 4 copies
Fee Lease - 3 copies

State of New Mexico
Energy, Minerals and Natural Resources Department

Form C-102
Revised 1-1-89

OIL CONSERVATION DIVISION

P.O. Box 2088
Santa Fe, New Mexico 87504-2088

DISTRICT I
P.O. Box 1980, Hobbs, NM 88240

DISTRICT II
P.O. Drawer DD, Artesia, NM 88210

DISTRICT III
1000 Rio Brazos Rd., Aztec, NM 87410

WELL LOCATION AND ACREAGE DEDICATION PLAT

All Distances must be from the outer boundaries of the section

Operator El Paso Natural Gas		Lease San Juan 28-6 UNIT (SF-079192)		Well No. 440
Unit Letter N	Section 16	Township 28 North	Range 6 West	County Rio Arriba
Actual Footage Location of Well: 1310 feet from the South line and 1850 feet from the West line				
Ground level Elev. 6603'	Producing Formation Fruitland Coal		Pool Basin	Dedicated Acreage 320 Acres

1. Outline the acreage dedicated to the subject well by colored pencil or hatchure marks on the plat below.
2. If more than one lease is dedicated to the well, outline each and identify the ownership thereof (both as to working interest and royalty).
3. If more than one lease of different ownership is dedicated to the well, have the interest of all owners been consolidated by communitization, unitization, force-pooling, etc.?
☒ Yes ☐ No If answer is "yes" type of consolidation unitization

If answer is "no" list the owners and tract descriptions which have actually been consolidated. (Use reverse side of this form if necessary.)

No allowable will be assigned to the well until all interests have been consolidated (by communitization, unitization, forced-pooling, or otherwise) or until a non-standard unit, eliminating such interest, has been approved by the Division.

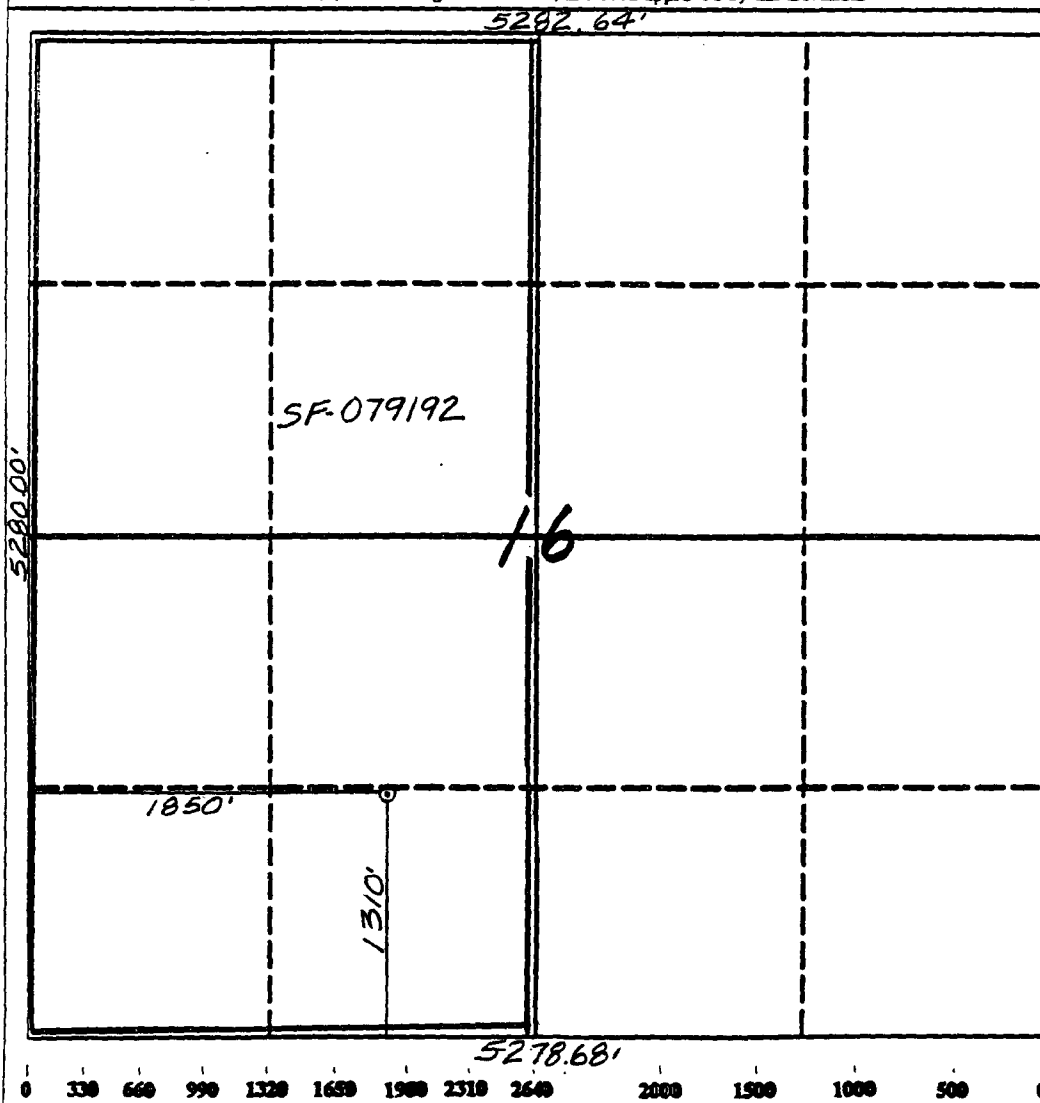

OPERATOR CERTIFICATION

I hereby certify that the information contained herein is true and complete to the best of my knowledge and belief.

Peggy Bradfield
Signature

Peggy Bradfield
Printed Name

Regulatory Affairs
Position

El Paso Natural Gas
Company

Date
9-17-90

SURVEYOR CERTIFICATION

I hereby certify that the well location shown on this plat was plotted from field notes actual surveys made by me or under supervision, and that the same is true and correct to the best of my knowledge and belief.

Date Surveyed
8-8-90

Neale C. Edwards
Signature
Professional

NEW MEXICO
6857
6857
CERTIFIED LAND SURVEYOR
Neale C. Edwards

No	Active	Forecast
1		
2		
3		
4		
5		
6		
7		
8		
9		
10		
11		
12		
13		
14		
15		
16		
17		
18		
19		
20		
21		
22		
23		
24		
25		
26		
27		
28		
29		
30		
31		
32		
33		
34		
35		
36		
37		
38		
39		
40		
41		
42		
43		
44		
45		
46		
47		
48		
49		
50		
51		
52		
53		
54		
55		
56		
57		
58		
59		
60		
61		
62		
63		
64		
65		
66		
67		
68		
69		
70		
71		
72		
73		
74		
75		
76		
77		
78		
79		
80		
81		
82		
83		
84		
85		
86		
87		
88		
89		
90		
91		
92		
93		
94		
95		
96		
97		
98		
99		
100		

Operator:
Field:
Zone:
Type:
Group:

Operator:	Other
Field:	None
Zone:	
Type:	
Group:	

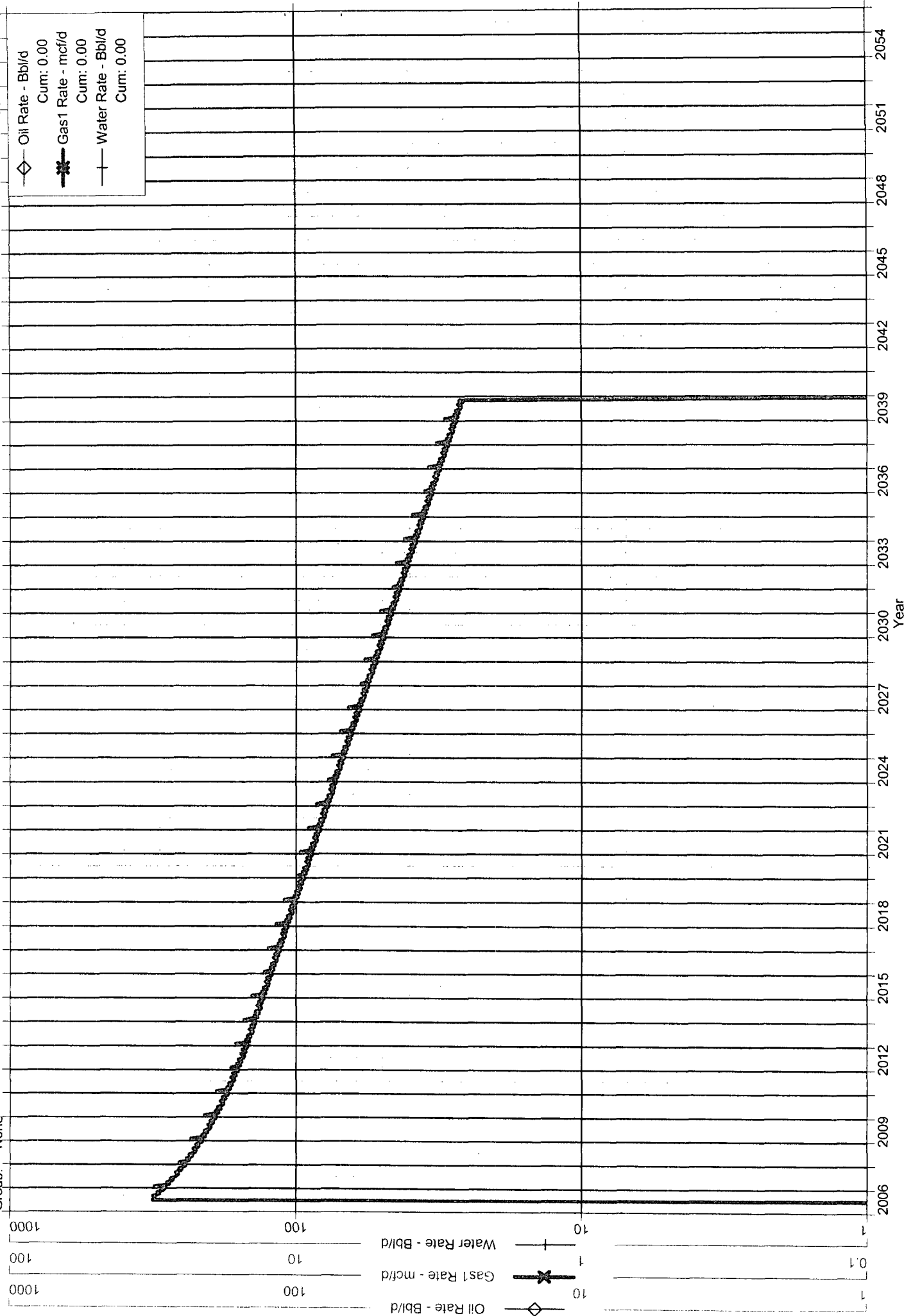

SAN JUAN 28-6 UNIT 440 (FSRCMP) Data: Dec.2005-Dec.2005

Operator: No Active Forecast
Field: No Active Forecast
Zone: No Active Forecast
Type: No Active Forecast
Group: No Active Forecast

Production Cums
Oil: 0 MSTB
Gas: 0 MMSCF
Water: 0 ' MSTB
Cond: 0 MSTB

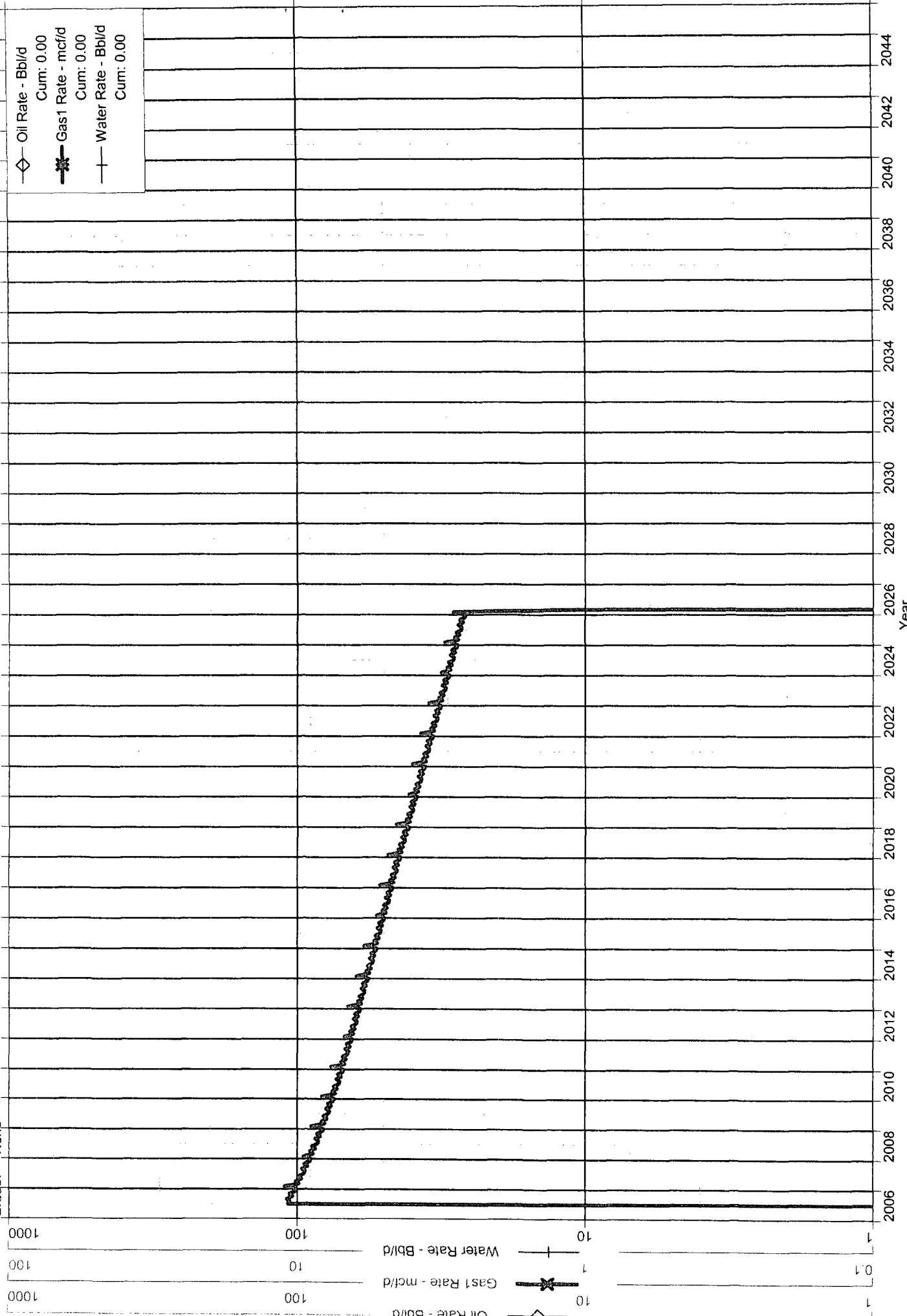



SJD Daily Production Graph by Asset ID Showing API Asset IDs matching (650801) SAN JUAN 28-6 UNIT 440 (API: 3003924994)*

Internal Use Only

Production Manager: 4260 - JAMIN McNEIL
Production Foreman: 42335 - MARK POULSON
Lease Operator: 42314 - CONTRACTOR - CALEN WILKENS
BR Ownership: 15%
Spud Date: 1/9/1991
Pipeline, Plant & Trunk: WFS - IGNACIO TRUNKL
Town., Range, Section & Unit: 028N 006W 016 N

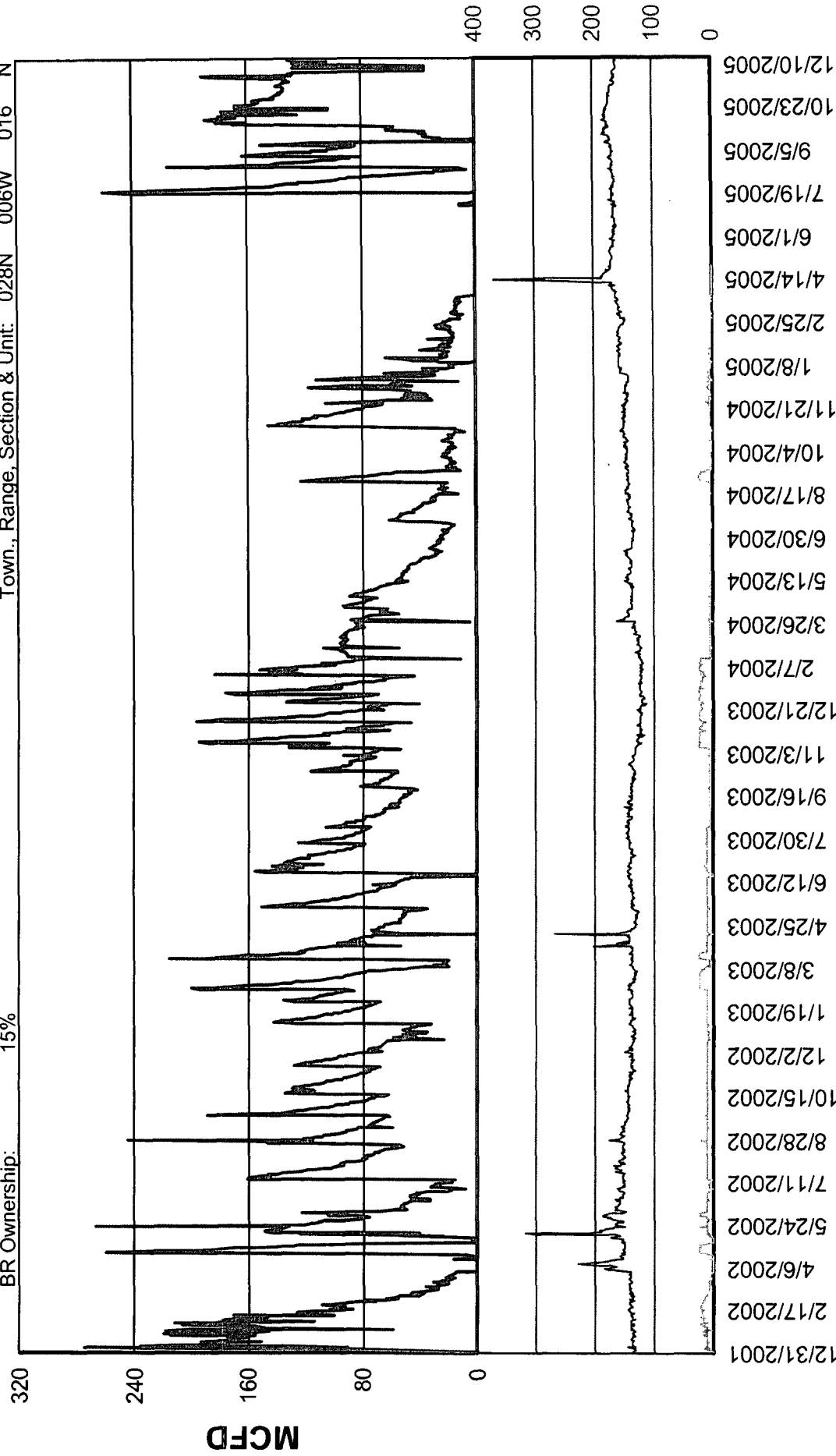

MCFD — Avg Hours On — Avg Line Pressure —

* API Graph includes Total MCFD and Average Hours On and Line Pressure for all completions.

Date: 12/20/2005
Time: 10:50 am

Burlington Resources Oil & Gas Co.
Asset Ownership Report

Completion #: 650801

AOS001

Page: 1

Asset #:	650800	Asset Name:	SAN JUAN 28-6 UNIT
Completion #:	650801	Completion Name:	SAN JUAN 28-6 UNIT 440
Stage:	APPROVED	Stage Date:	12/9/2004
Record Type:	WORKING INTEREST	Operator Name:	BURLINGTON RESOURCES O&G CO LP
Well Type:	GAS WELL	Operator Number:	99902104
Formation:	FRUITLAND COAL	Division:	SAN JUAN DIVISION
Field:	BASIN (FRUITLAND COAL)	Area:	SAN JUAN AREA
Status:	PRODUCING	Basin:	SAN JUAN BASIN
Spud Date:	1/9/1991	Team:	SAN JUAN BASIN - TEAM
Status Date:	7/14/2000	Prospect:	SAN JUAN 28-6
Prod Reason:	FLOWING	Property #:	071126400
Prod Method:	FLOWING	Reg Base File	S J 28-6 UNIT
Compltn Date:	8/2/1991	Corp Base File	22126500
Landman:	ALAN ALEXANDER	DO Analyst:	RICK HOLDRIDGE
API Number:	30039249940000	Group Num:	000653
Pro Code:	UNIT WELL	Group Type:	UNITIZED
PI Entity:	2300430392499471629	Trunk :	TRUNKL
AFE:	M268	Plant :	WFS - IGNACIO
		Pipeline :	WFS

Well Completion Remarks

01/01/1998 REGULATORY

5/11/93 PER 5/3/93 SORT CODES OCD.

Legal Description

Surface Location:	State:	NEW MEXICO	County:	RIO ARRIBA		
Section:	Town:	Range	Block:	Unit:	Footage:	Latitude/Longitude
016	028N	006W		N SE/4 SW/4	1310 FSL 1850 FWL	36.65757/-107.47464

Bottom Hole Location:

Section:	Town:	Range	Block:	Unit:	Footage:	Latitude/Longitude
						/

Depth Remarks:

Dedicated Subdivision

Subdivision:	W2	Dedicated Acres:	320.000000					
State:	County:	Town:	Range:	Section:	Block:	Survey/Area:	Abstract:	Acreage:
NEW MEXICO	RIO ARRIBA	028N	006W	016				320.000

Call Description: W

Exception Description:

Legal Description Remarks:

Company Ownership Breakdown:

Owner Name:	Product:	Gross Interest:	Net Interest:	Interest Type:	Payout:	Trust Code:	Current Flag:	Block Post Flag:
BURLINGTON RESOURCES O&G CO LP	GAS	17.508581	14.386182	WI	NONE		Y	
BURLINGTON RESOURCES O&G CO LP	GAS	0.000000	0.653310	ORI	NONE		Y	

Date: 12/20/2005
Time: 10:50 am

Burlington Resources Oil & Gas Co.
Asset Ownership Report

Completion #: 650801

AOS001

Page: 2

BURLINGTON RESOURCES O&G CO LP	OIL	17.508581	14.386182	WI	NONE	Y
BURLINGTON RESOURCES O&G CO LP	OIL	0.000000	0.653310	ORI	NONE	Y

Total Company Revenue Interest:

	Total Net:	Total Gross:	Total Net w/o Trust:	Total Gross w/o Trust:
Gas:	15.039492	17.508581	15.039492	17.508581
Oil:	15.039492	17.508581	15.039492	17.508581

Company Ownership Remarks:

DO/Unit Link:

Payout:	Product:	DO Number:	Unit PA Number:	Expansion #:	Current Flag:
NONE	GAS		6531238000	010	Y

DO/Unit Link Remarks:

Description of Dedicated Leases:

Type:	Agreement #:	Legacy File #:	Agreement Name:	Lease Type:	Gross Acres in Well:	Net Acres in Well:	Expiration Date:	Status:
FPD	22126500	NM 6832 000	USA SF-079192	LSE	320.00	0.00	07/01/1953	
W/2 (TRACT 12)- BR OWNS NO FRUITLAND COAL RIGHTS								

Related Agreements:

Agreement #:	Legacy File #:	Agreement Name:	Lease Type:	Expiration Date:	Status:
61062901	61062901	EL PASO NATURAL GAS CO	OPERATING AGREEMENT		
61062900	61062900	EL PASO NATURAL GAS CO	UNIT AGREEMENT		

Agreement Remarks:

Controlling Contract Information:

Contract Number:	61062901	Preferential Right to Purchase:	N
JOA Effective Date:	5/27/1953	Expenditure Limit:	5,000.00 DOLLARS
Non-Consent Penalty:	Y 100/150/150		
Casing Point Election:	N		
Gas Balancing Agreement:	Y		
Insurance:	N		

Controlling COPAS Information:

COPAS Effective Date:	07-01-1986	COPAS Model Form:	COPAS 1984
Annual Adjustment:	Y		
Original Overhead:	A. Drilling: 3,000.00 DOLLARS	B: Producing:	350.00 DOLLARS
Current Overhead:	A. Drilling: 5,345.06 DOLLARS	B: Producing:	623.65 DOLLARS
District Expense:			
Employee Benefit Rate:	32.00		
Employee Benefit Rate to be Adjusted:	Y		

Controlling Contract Remarks:

Date: 12/20/2005
Time: 10:50 am

Burlington Resources Oil & Gas Co.
Asset Ownership Report

Completion #: 650801

AOS001

Page: 3

Payout Information :

0 0 0 0 0 0 0 0

Payout Remarks:

Unit Information:

UNIT PROPERTY NUMBER 071126400

UNIT NAME SAN JUAN 28-6 FRT CO

Unit Remarks

01/01/1998 UNIT REMARKS

UNIT REMARKS:

WELL ADMITTED TO FR P/A UNDER 7TH EXPANSION, EFF. 9-1-91

Outside Cost Bearing Interest Owners:

Owner Name:	Owner Number:	Interest:	Payout:	Current Flag:	Eff Date:	Block Post Flag:
BOLACK MINERALS	038317 05	2.453497	NONE	Y	06/16/2005	N
BURLINGTON RESOURCES O&G CO	999021 01	17.508580	NONE	Y	06/16/2005	N
CONOCOPHILLIPS COMPANY	031730 05	45.145020	NONE	Y	06/16/2005	N
FOUR STAR OIL & GAS	023319 18	28.189340	NONE	Y	06/16/2005	N
WILLIAMS PRODUCTION	066557 07	6.703563	NONE	Y	06/16/2005	N
Total Interest :		100.000000				

Outside Cost Bearing Interest Owners Remarks:

01/01/1998

PER EXPANSION APPROVAL NOTICE FROM M WIMSATT FARM LAND DTD
6/10/96 INITIAL TO THE 9TH EXPANSION EFF 5/31/96. KLA
6/24/96 PER REVISED EXPANSION NOTICE FROM M WIMSATT FARM LAND
DTD 12/5/96 5TH THRU 9TH EXPANSION REFLECT NEW INTFOR AMOCO
AND CONOCO DUE TO FARMOUT AGREEMENT BETWEEN PARTIES. KLA
1/6/97 PER BILLING ANALYSIS FROM M WIMSATT W/FARMINGTON
LAND. EFF 1/1/98, AMOCO CONVEYED THEIR INTEREST TO CONOCO
(WHOM EXERCISED THEIR PREF RIGHTS DURING THE CROSS TIMBERS
DIVESTITURE FOR AMOCO0. AMJ 6/10/98

Surface Owner/ Use Remarks:

1/1/1998

SURFACE OWNER AND INSTRUCTIONS FOR SURFACE USE:
BUREAU OF LAND MANAGEMENT, LOUISE RAMSEY-GRAZING
PERMITTEE

Special Remarks:

11/04: RELEASED TO REPLACE DEPLETED GROUND BEDS WITH NEW
ONES, SLM.

Cross Reference Information:

Date: 12/20/2005
Time: 10:50 am

Burlington Resources Oil & Gas Co.
Asset Ownership Report

Completion #: 650802

AOS001

Page: 27

Asset #:	650800	Asset Name:	SAN JUAN 28-6 UNIT
Completion #:	650802	Completion Name:	SAN JUAN 28-6 UNIT 440
Stage:	PRELIMINARY	Stage Date:	11/14/2005
Record Type:	PROPOSED	Operator Name:	BURLINGTON RESOURCES O&G CO LP
Well Type:	GAS WELL	Operator Number:	99902104
Formation:	FRUITLAND SAND	Division:	SAN JUAN DIVISION
Field:	UNDES FRUITLAND SAND	Area:	SAN JUAN AREA
Status:		Basin:	SAN JUAN BASIN
Spud Date:		Team:	SAN JUAN BASIN - TEAM
Status Date:		Prospect:	SAN JUAN 28-6
Prod Reason:		Property #:	071126400
Prod Method:		Reg Base File	S J 28-6 UNIT
Compltn Date:		Corp Base File	
Landman:	JERRIS JOHNSON	DO Analyst:	
API Number:		Group Num:	000653
Pro Code:	UNIT WELL	Group Type:	UNITIZED
PI Entity:		Trunk :	TRUNKL
AFE:		Plant :	WFS - IGNACIO
		Pipeline :	WFS

Well Completion Remarks

Legal Description

Surface Location:	State:	NEW MEXICO	County:	RIO ARRIBA		
Section:	Town:	Range	Block:	Unit:	Footage:	Latitude/Longitude
016	028N	006W		N SE/4 SW/4	1310 FSL 1850 FWL	36.65757/-107.47464

Bottom Hole Location:

Section:	Town:	Range	Block:	Unit:	Footage:	Latitude/Longitude
----------	-------	-------	--------	-------	----------	--------------------

Depth Remarks:

Dedicated Subdivision

Subdivision:	W2	Dedicated Acres:	320.000000					
State:	County:	Town:	Range:	Section:	Block:	Survey/Area:	Abstract:	Acreage:
NEW MEXICO	RIO ARRIBA	028N	006W	016				320.000
Call Description:	W							

Legal Description Remarks:

Company Ownership Breakdown:

Owner Name:	Product:	Gross Interest:	Net Interest:	Interest Type:	Payout:	Trust Code:	Current Flag:	Block Post Flag:
BURLINGTON RESOURCES O&G CO LP	GAS	17.508581	14.386182	WI	NONE		Y	
BURLINGTON RESOURCES O&G CO LP	GAS	0.000000	0.653310	ORI	NONE		Y	
BURLINGTON RESOURCES O&G CO LP	OIL	17.508581	14.386182	WI	NONE		Y	
BURLINGTON RESOURCES O&G CO LP	OIL	0.000000	0.653310	ORI	NONE		Y	

Date: 12/20/2005
Time: 10:50 am

Burlington Resources Oil & Gas Co.
Asset Ownership Report

Completion #: 650802
AOS001
Page: 28

Total Company Revenue Interest:

	Total Net:	Total Gross:	Total Net w/o Trust:	Total Gross w/o Trust:
Gas:	15.039492	17.508581	15.039492	17.508581
Oil:	15.039492	17.508581	15.039492	17.508581

Company Ownership Remarks:

DO/Unit Link:

Payout:	Product:	DO Number:	Unit PA Number:	Expansion #:	Current Flag:
NONE	GAS		6531238000	010	Y

DO/Unit Link Remarks:

Description of Dedicated Leases:

Type:	Agreement #:	Legacy File #:	Agreement Name:	Lease Type:	Gross Acres in Well:	Net Acres in Well:	Expiration Date:	Status:
FPD	22126500	NM 6832 000	USA SF-079192	LSE	320.00	0.00	07/01/1953	
		W/2 (TRACT 12)						

Related Agreements:

Agreement #:	Legacy File #:	Agreement Name:	Lease Type:	Expiration Date:	Status:
61062901	61062901	EL PASO NATURAL GAS CO	OPERATING AGREEMENT		
61062900	61062900	EL PASO NATURAL GAS CO	UNIT AGREEMENT		

Agreement Remarks:

Controlling Contract Information:

Contract Number:	61062901	Preferential Right to Purchase:	N
JOA Effective Date:	5/27/1953	Expenditure Limit:	5,000.00 DOLLARS
Non-Consent Penalty:	Y 100/150/150		
Casing Point Election:	N		
Gas Balancing Agreement:	Y		
Insurance:	N		

Controlling COPAS Information:

COPAS Effective Date:	07-01-1986	COPAS Model Form:	COPAS 1984
Annual Adjustment:	Y		
Original Overhead:	A. Drilling: 3,000.00 DOLLARS	B: Producing:	350.00 DOLLARS
Current Overhead:	A. Drilling: 5,345.06 DOLLARS	B: Producing:	623.65 DOLLARS
District Expense:			
Employee Benefit Rate:	32.00		
Employee Benefit Rate to be Adjusted:	Y		

Controlling Contract Remarks:

Payout Information :

0 0 0 0 0 0 0

Payout Remarks:

Date: 12/20/2005
Time: 10:50 am

Burlington Resources Oil & Gas Co.
Asset Ownership Report

Completion #: 650802

AOS001

Page: 29

Unit Information:

Unit Remarks

Outside Cost Bearing Interest Owners:

Owner Name:	Owner Number:		Interest:	Payout:	Current Flag:	Eff Date:	Block Post Flag:
BOLACK MINERALS	038317	05	2.453497	NONE	Y	06/16/2005	N
BURLINGTON RESOURCES O&G CO	999021	01	17.508580	NONE	Y	06/16/2005	N
CONOCOPHILLIPS COMPANY	031730	05	45.145020	NONE	Y	06/16/2005	N
FOUR STAR OIL & GAS	023319	18	28.189340	NONE	Y	06/16/2005	N
WILLIAMS PRODUCTION	066557	07	6.703563	NONE	Y	06/16/2005	N
Total Interest :			100.000000				

Outside Cost Bearing Interest Owners Remarks:

Surface Owner/ Use Remarks:

Special Remarks:

FRUITLAND COAL PAYADD AND RESTIM, FRUITLAND SAND
RECOMPLETE. 11/17/05: IM LAND RELEASE TO PDT FOR
FURTHER HANDLING.

Cross Reference Information: