

12/20/05
District I
1625 N. French Drive, Hobbs, NM 88240

District II
1301 W. Grand Avenue, Artesia, NM 88210

District III
1000 Rio Brazos Road, Aztec, NM 87410

District IV
1220 S. St. Francis Dr., Santa Fe, NM 87505

PW 0602031880
State of New Mexico
Energy, Minerals and Natural Resources Department

Form C-107A
Revised June 10, 2003

Oil Conservation Division

1220 South St. Francis Dr.
Santa Fe, New Mexico 87505

APPLICATION TYPE

☒ Single Well

☐ Establish Pre-Approved Pools

EXISTING WELLBORE

☒ Yes ☐ No

APPLICATION FOR DOWNHOLE COMMINGLING

Burlington Resources Oil & Gas Company LP
Operator

P.O.Box 4289 Farmington, NM 87499
Address

DHC-3620

SAN JUAN 28-6 UNIT 460

Unit N, Sec. 021, 028N, 006W

RIO ARRIBA

Lease Well No. Unit Letter-Section-Township-Range County

OGRID No: 14538 Property Code 7462 API No. 30039250320000 Lease Type: ☒ Federal ☐ State ☐ Fee

DATA ELEMENT	UPPER ZONE	INTERMEDIATE ZONE	LOWER ZONE
Pool Name	WILDCAT FRUITLAND SAND		FRUITLAND COAL
Pool Code	NOT ASSIGNED		71629
Top and Bottom of Pay Section (Perforated or Open-Hole Interval)	2950-3050' Estimated		3164-3240' Estimated
Method of Production (Flowing or Artificial Lift)	NEW ZONE		FLOWING
Bottomhole Pressure (Note: Pressure data will not be required if the bottom perforation in the lower zone is within 150% of the depth of the top perforation in the upper zone)	N/A - 150% Rule		N/A - 150% Rule
Oil Gravity or Gas BTU (Degree API or Gas BTU)	BTU 1000		BTU 1000
Producing, Shut-In or New Zone	NEW ZONE		PRODUCING
Date and Oil/Gas/Water Rates of Last Production. (Note: For new zones with no production history, applicant shall be required to attach production estimates and supporting data.)	Date: N/A Rates: see attachment	Date: Rates:	Date: DEC 2005 Rates: 70 MCFD
Fixed Allocation Percentage (Note: If allocation is based upon something other than current or past production, supporting data or explanation will be required.)	Oil Gas Will be supplied upon completion	Oil Gas % %	Oil Gas Will be supplied upon completion

ADDITIONAL DATA

Are all working, royalty and overriding royalty interests identical in all commingled zones?
If not, have all working, royalty and overriding royalty interest owners been notified by certified mail?

Yes ☒ No ☐
Yes ☐ No ☐

Are all produced fluids from all commingled zones compatible with each other?

Yes ☒ No ☐

Will commingling decrease the value of production?

Yes ☐ No ☒

If this well is on, or communitized with, state or federal lands, has either the Commissioner of Public Lands or the United States Bureau of Land Management been notified in writing of this application?

Yes ☒ No ☐

NMOCD Reference Case No. applicable to this well: _____

Attachments:

- C-102 for each zone to be commingled showing its spacing unit and acreage dedication.
- Production curve for each zone for at least one year. (If not available, attach explanation.)
- For zones with no production history, estimated production rates and supporting data.
- Data to support allocation method or formula.
- Notification list of working, royalty and overriding royalty interests for uncommon interest cases.
- Any additional statements, data or documents required to support commingling.

PRE-APPROVED POOLS

If application is to establish Pre-Approved Pools, the following additional information will be required:

- List of other orders approving downhole commingling within the proposed Pre-Approved Pools
- List of all operators within the proposed Pre-Approved Pools
- Proof that all operators within the proposed Pre-Approved Pools were provided notice of this application.
- Bottomhole pressure data.

I hereby certify that the information above is true and complete to the best of my knowledge and belief.

SIGNATURE Cory McKee TITLE Engineer DATE 12/20/2005

TYPE OR PRINT NAME Cory McKee, Engineer TELEPHONE NO. (505) 326-9700

E-MAIL ADDRESS cmckee@br-inc.com

District I

1625 N. French Dr., Hobbs, NM 88240
Phone:(505) 393-6161 Fax:(505) 393-0720

District II

1301 W. Grand Ave., Artesia, NM 88210
Phone:(505) 748-1283 Fax:(505) 748-9720

District III

1000 Rio Brazos Rd., Aztec, NM 87410
Phone:(505) 334-6178 Fax:(505) 334-6170

District IV

1220 S. St Francis Dr., Santa Fe, NM 87505
Phone:(505) 476-3470 Fax:(505) 476-3462

State of New Mexico
Energy, Minerals and Natural Resources
Oil Conservation Division
1220 S. St Francis Dr.
Santa Fe, NM 87505

Form C-102
Permit 19791

WELL LOCATION AND ACREAGE DEDICATION PLAT

1. API Number <i>30-039-25032</i>	2. Pool Code	3. Pool Name WC, 28N6W21N; FRUITLAND SAND
4. Property Code 7462	5. Property Name SAN JUAN 28 6 UNIT	6. Well No. 460
7. OGRID No. 14538	8. Operator Name BURLINGTON RESOURCES OIL & GAS COMPANY LP	9. Elevation 6472

10. Surface Location

UL - Lot N	Section 21	Township 28N	Range 06W	Lot Idn	Feet From 1300	N/S Line S	Feet From 1355	E/W Line W	County RIO ARriba
---------------	---------------	-----------------	--------------	---------	-------------------	---------------	-------------------	---------------	----------------------

11. Bottom Hole Location If Different From Surface

UL - Lot	Section	Township	Range	Lot Idn	Feet From	N/S Line	Feet From	E/W Line	County
12. Dedicated Acres 320.00	13. Joint or Infill	14. Consolidation Code	15. Order No.						

NO ALLOWABLE WILL BE ASSIGNED TO THIS COMPLETION UNTIL ALL INTERESTS HAVE BEEN CONSOLIDATED OR A NON-STANDARD UNIT HAS BEEN APPROVED BY THE DIVISION

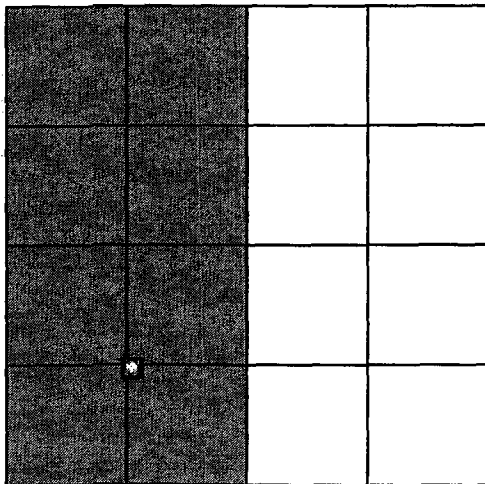
**OPERATOR CERTIFICATION**

I hereby certify that the information contained herein is true and complete to the best of my knowledge and belief.

E-Signed By: *Phyllis Thompson*
Title: *Regulatory Associate II*
Date: *12/12/05*

SURVEYOR CERTIFICATION

I hereby certify that the well location shown on this plat was plotted from field notes of actual surveys made by me or under my supervision, and that the same is true and correct to the best of my belief.

Surveyed By: Neale C. Edwards
Date of Survey: 9/20/1990
Certificate Number: 6857

Submit to Appropriate
District Office
State Leases - 4 copies
Fee Leases - 3 copies

State of New Mexico
Energy, Minerals and Natural Resources Department

Form C-102
Revised 1-1-89

OIL CONSERVATION DIVISION

P.O. Box 2088
Santa Fe, New Mexico 87504-2088

DISTRICT I
P.O. Box 1980, Hobbs, NM 88240

DISTRICT II
P.O. Drawer DD, Artesia, NM 88210

DISTRICT III
1000 Rio Brazos Rd., Aztec, NM 87410

WELL LOCATION AND ACREAGE DEDICATION PLAT

All Distances must be from the outer boundaries of the section

Operator El Paso Natural Gas			Lease San Juan 28-6 Unit			Well No. 460		
Unit Letter N	Section 21	Township 28 North	Range 6 West	County NMPM	Rio Arriba			
Actual Footage Location of Well: 1300 feet from the South line and 1355 feet from the West line								
Ground level Elev. 6476'		Producing Formation Fruitland Coal			Pool Basin		Dedicated Acreage 320 Acres	

1. Outline the acreage dedicated to the subject well by colored pencil or hatchure marks on the plat below.

2. If more than one lease is dedicated to the well, outline each and identify the ownership thereof (both as to working interest and royalty).

3. If more than one lease of different ownership is dedicated to the well, have the interest of all owners been consolidated by communitization, unitization, force-pooling, etc.?

☒ Yes ☐ No If answer is "yes" type of consolidation unitization

If answer is "no" list the owners and tract descriptions which have actually been consolidated. (Use reverse side of this form if necessary.)

No allowable will be assigned to the well until all interests have been consolidated (by communitization, unitization, forced-pooling, or otherwise) or until a non-standard unit, eliminating such interest, has been approved by the Division.

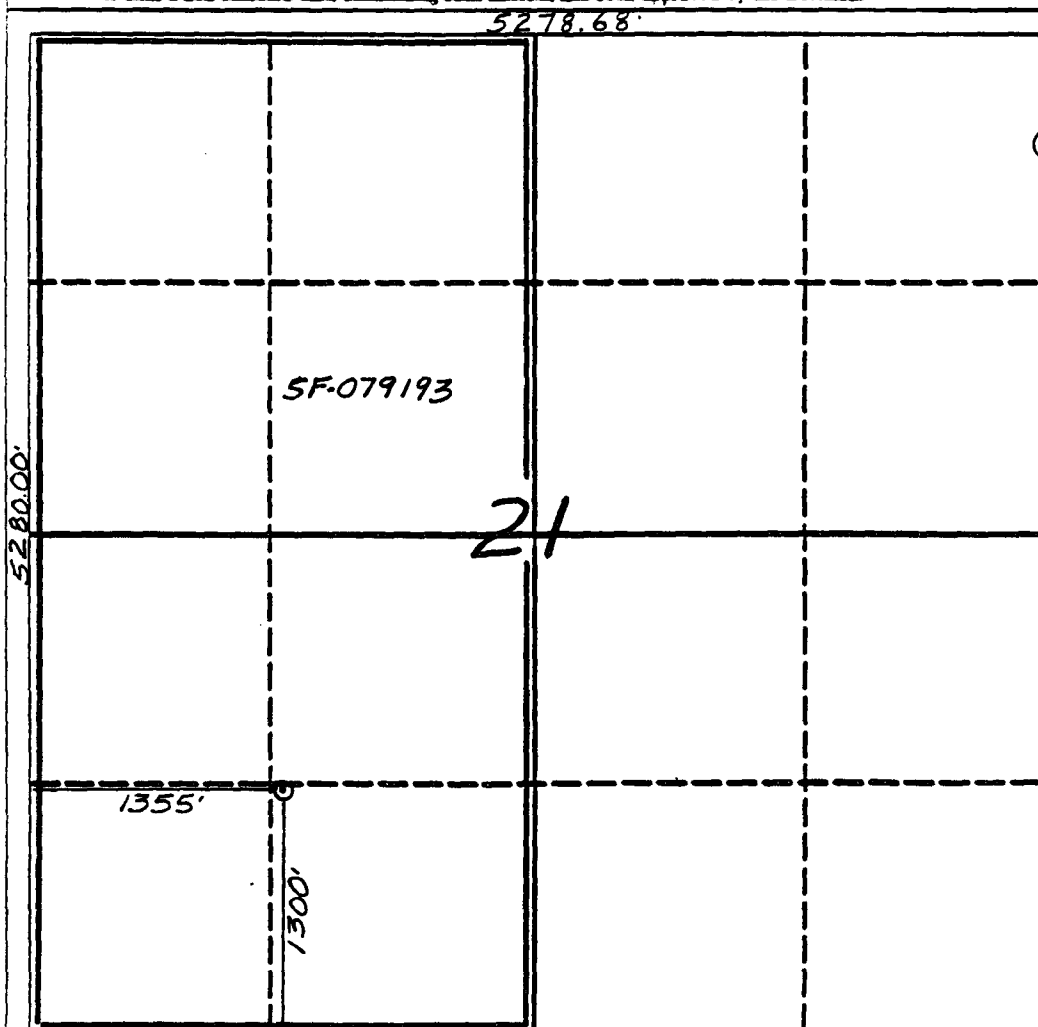

OPERATOR CERTIFICATION

I hereby certify that the information contained herein is true and complete to the best of my knowledge and belief.

Peggy Bradfield
Signature

Peggy Bradfield

Printed Name
Regulatory Affairs

Position
El Paso Natural Gas

Company
16-18-90

Date

SURVEYOR CERTIFICATION

I hereby certify that the well location shown on this plat was plotted from field notes and actual surveys made by me or under my supervision, and that the same is true and correct to the best of my knowledge and belief.

9-20-90

Date Surveyed

Neale C. Edwards
Signature
Professional Surveyor

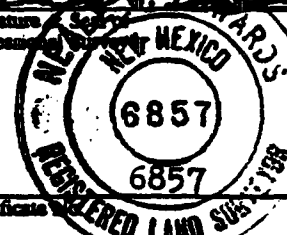

Certificate No.
Neale C. Edwards

0 330 660 990 1320 1650 1980 2310 2640 2000 1500 1000 500 0

SAN JUAN 28-6 UNIT 460 (FCPA RS) Data: Dec.2005-Dec.2005

Operator: No
Field: Active
Zone: Forecast
Type: Other
Group: None

Production Cums
Oil: 0 MSTB
Gas: 0 MMSCF
Water: 0 MSTB
Cond: 0 MSTB

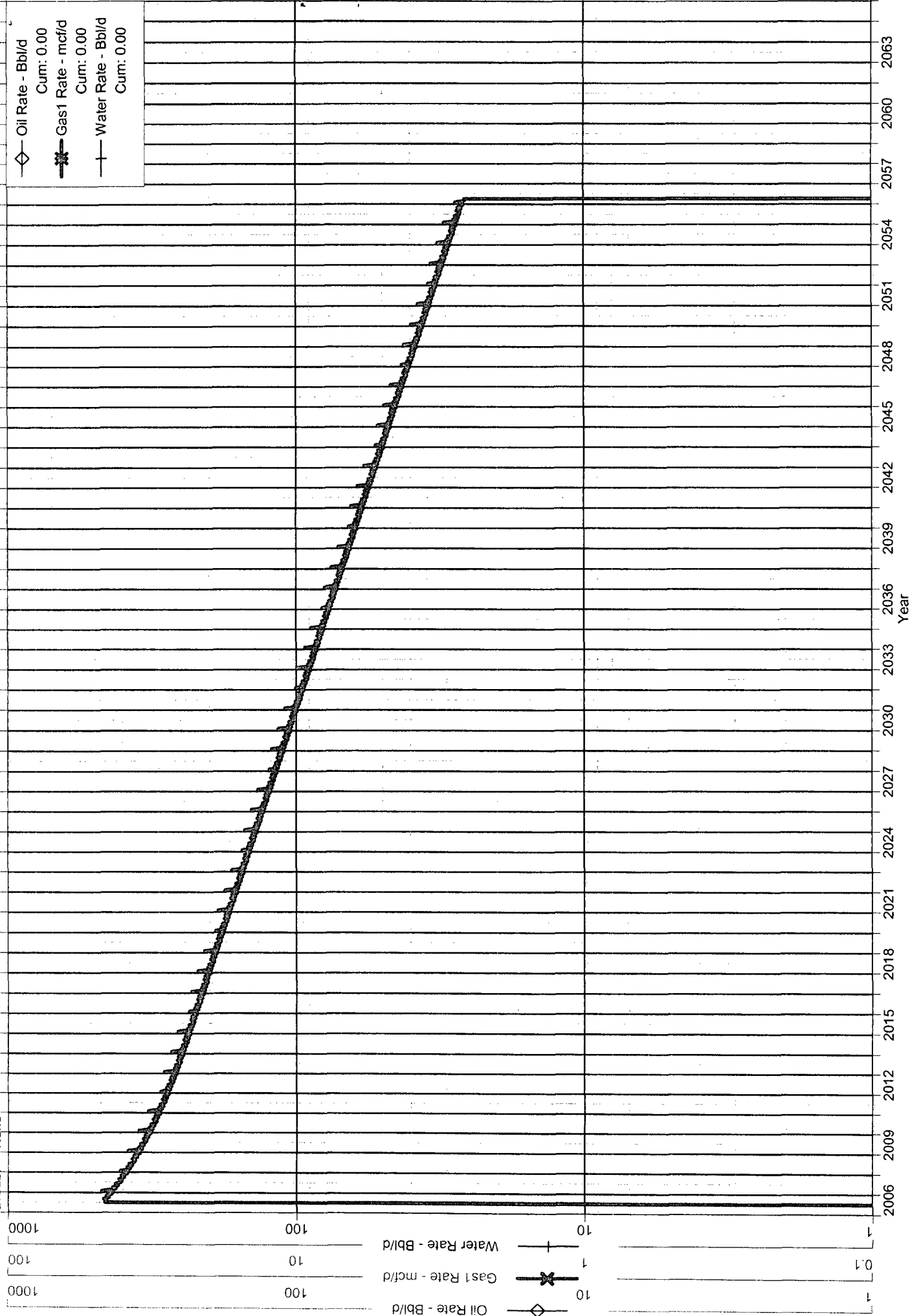



SJD Daily Production Graph by Asset ID Showing API

Asset IDs matching (652201)

SAN JUAN 28-6 UNIT 460 (API: 3003925032)*

Production Manager: 4260 - JAMIN McNEIL

Production Foreman: 42335 - MARK POULSON

Lease Operator: 42322 - DON CHENAULT

BR Ownership: 15%

Spud Date: 1/16/1991

Pipeline, Plant & Trunk: WFS - IGNACIO TRUNKL

Town., Range, Section & Unit: 028N 006W 021 N

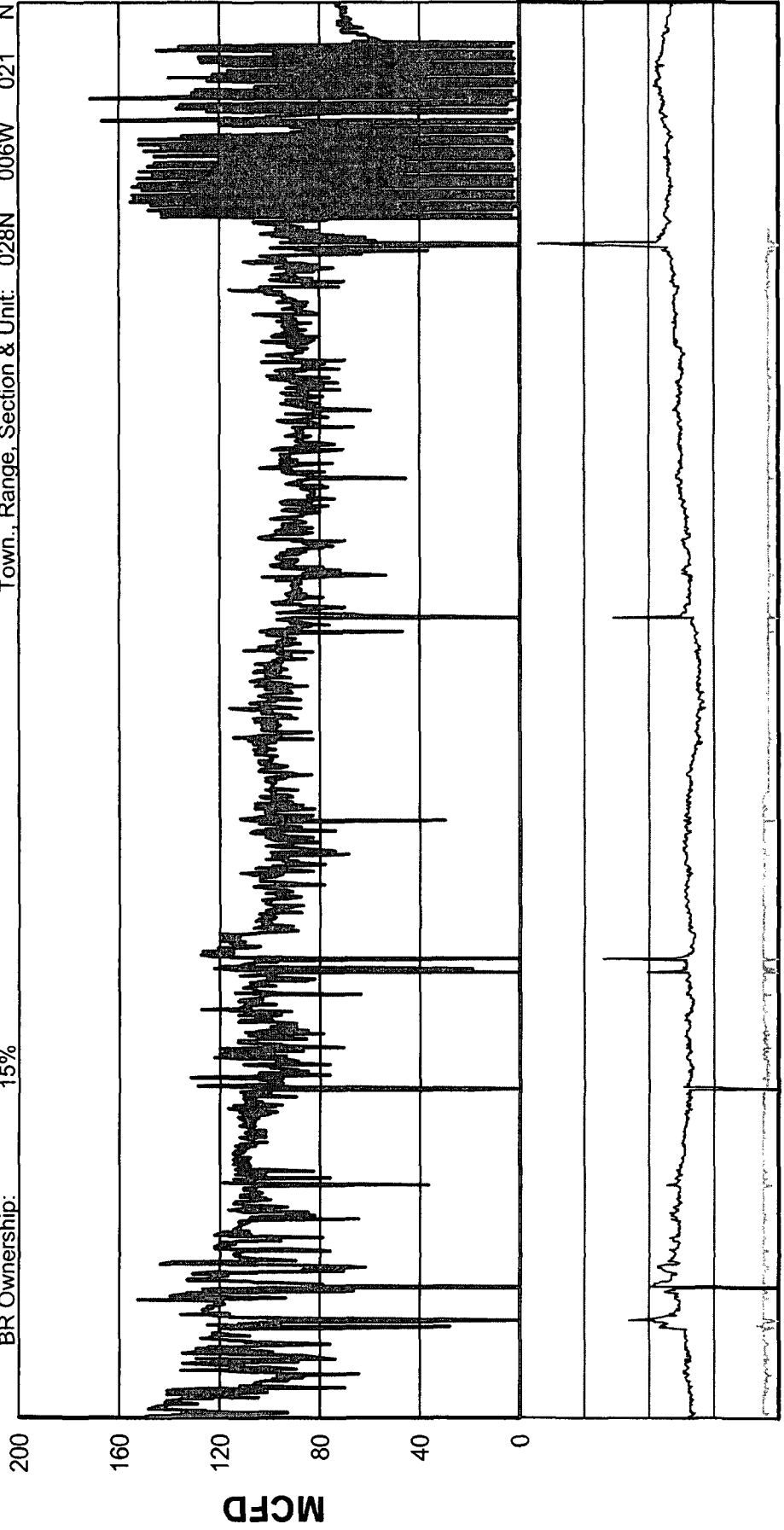

MCFD — Avg Hours On — Avg Line Pressure —

* API Graph includes Total MCFD and Average Hours On and Line Pressure for all completions.

SAN JUAN 28-6 UNIT 460 (FSRCMP) Data: Dec. 2005-Dec. 2005

Operator: No Active Forecast
Field: No Active Forecast
Zone: No Active Forecast
Type: No Active Forecast
Group: No Active Forecast

Production Cums
Oil: 0 MSTB
Gas: 0 MMSCF
Water: 0 MSTB
Cond: 0 MSTB

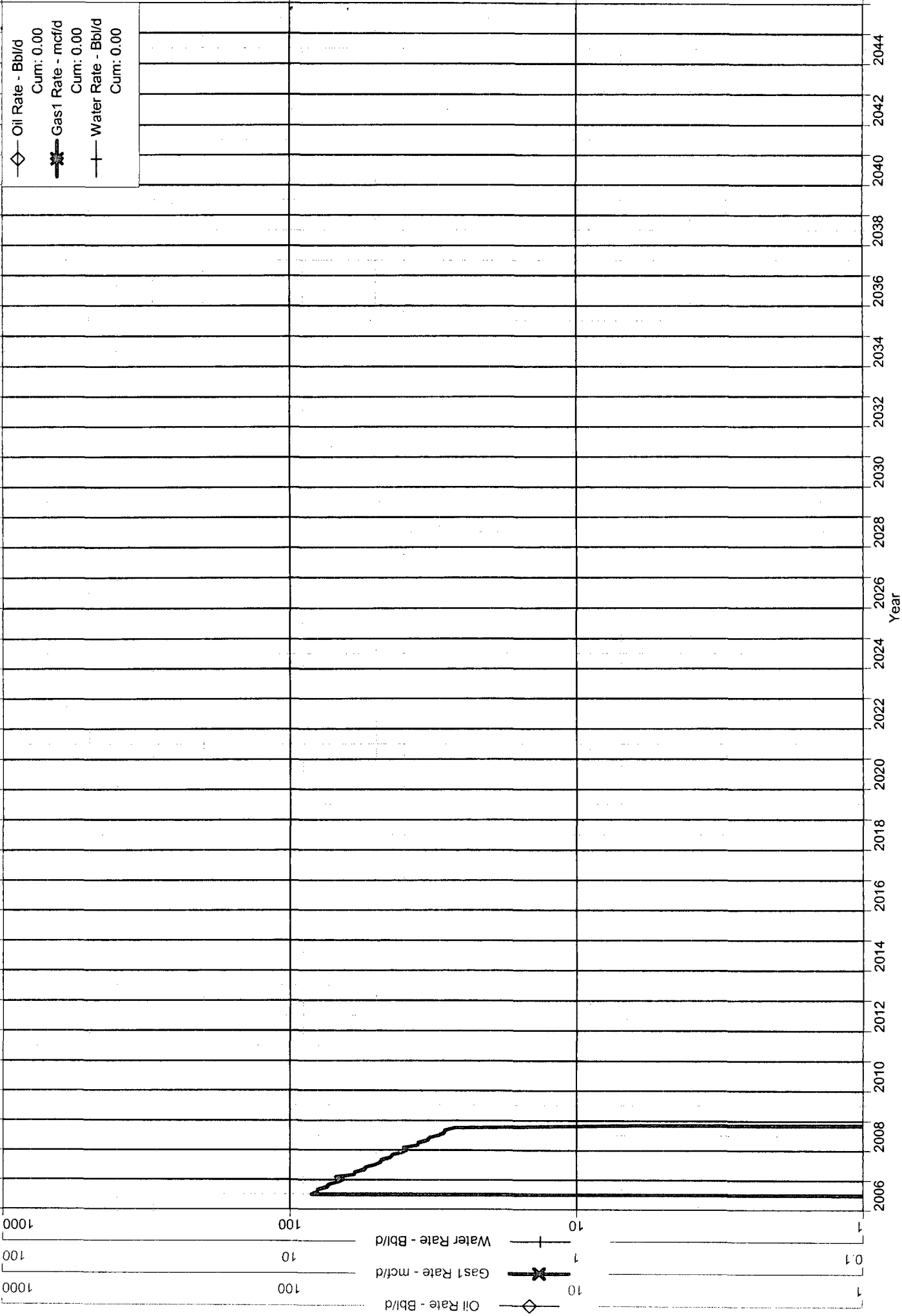

Date: 12/20/2005
Time: 10:50 am

Burlington Resources Oil & Gas Co.
Asset Ownership Report

Completion #: 652201

AOS001

Page: 4

Asset #:	652200	Asset Name:	SAN JUAN 28-6 UNIT
Completion #:	652201	Completion Name:	SAN JUAN 28-6 UNIT 460
Stage:	APPROVED	Stage Date:	7/13/2000
Record Type:	WORKING INTEREST	Operator Name:	BURLINGTON RESOURCES O&G CO LP
Well Type:	GAS WELL	Operator Number:	99902104
Formation:	FRUITLAND COAL	Division:	SAN JUAN DIVISION
Field:	BASIN (FRUITLAND COAL)	Area:	SAN JUAN AREA
Status:	PRODUCING	Basin:	SAN JUAN BASIN
Spud Date:	1/16/1991	Team:	SAN JUAN BASIN - TEAM
Status Date:	12/6/2002	Prospect:	SAN JUAN 28-6
Prod Reason:	INTERMITTER	Property #:	071126400
Prod Method:	FLOWING	Reg Base File	S J 28-6 UNIT
Compltn Date:	3/6/1991	Corp Base File	22126600
Landman:	DEAN PRICE	DO Analyst:	RICK HOLDRIDGE
API Number:	30039250320000	Group Num:	000653
Pro Code:	UNIT WELL	Group Type:	UNITIZED
PI Entity:	2300430392503271629	Trunk :	TRUNKL
AFE:	M272	Plant :	WFS - IGNACIO
		Pipeline :	WFS

Well Completion Remarks

01/01/1998 REGULATORY
10/91-CHGD FED# FROM 8910010510 TO LEASE@ NMSF079193 PER
BLM - BILL BLACKARD.UPDTAED SORT CODES 8-20-92 CDT.
UNIT EXPANSION.

Legal Description

Surface Location:	State:	NEW MEXICO	County:	RIO ARRIBA		
Section:	Town:	Range	Block:	Unit:	Footage:	Latitude/Longitude
021	028N	006W		N SE/4 SW/4	1300 FSL 1355 FWL	36.64303/-107.47628

Bottom Hole Location:

Section:	Town:	Range	Block:	Unit:	Footage:	Latitude/Longitude
						/

Depth Remarks:

Dedicated Subdivision

Subdivision:	W2	Dedicated Acres:	320.000000					
State:	County:	Town:	Range:	Section:	Block:	Survey/Area:	Abstract:	Acreage:
NEW MEXICO	RIO ARRIBA	028N	006W	021				320.000
Call Description: W								

Legal Description Remarks:

01/01/1998 CONVERTED LOCATION
SEC:21 TWN:028N RNG:006W
UNIT LTR:N SE/4 SW/4
LOCATION: 1300'S, 1355'W

01/01/1998 CONVERTED LEGAL

Date: 12/20/2005
Time: 10:50 am

Burlington Resources Oil & Gas Co.
Asset Ownership Report

Completion #: 652201

AOS001

Page: 6

Related Agreements:

Agreement #:	Legacy File #:	Agreement Name:	Lease Type:	Expiration Date:	Status:
61062901	61062901	EL PASO NATURAL GAS CO	OPERATING AGREEMENT		
61062900	61062900	EL PASO NATURAL GAS CO	UNIT AGREEMENT		

Agreement Remarks:

Controlling Contract Information:

Contract Number: 61062901 Preferential Right to Purchase: N
JOA Effective Date: 5/27/1953 Expenditure Limit: 5,000.00 DOLLARS
Non-Consent Penalty: Y 100/150/150
Casing Point Election: N
Gas Balancing Agreement: Y
Insurance: N

Controlling COPAS Information:

COPAS Effective Date: 07-01-1986 COPAS Model Form: COPAS 1984
Annual Adjustment: Y
Original Overhead: A. Drilling: 3,000.00 DOLLARS B: Producing: 350.00 DOLLARS
Current Overhead: A. Drilling: 5,345.06 DOLLARS B: Producing: 623.65 DOLLARS
District Expense:
Employee Benefit Rate: 32.00
Employee Benefit Rate to be Adjusted: Y

Controlling Contract Remarks:

Payout Information :

0 0 0 0 0 0 0

Payout Remarks:

Unit Information:

UNIT PROPERTY NUMBER 071126400
UNIT NAME SAN JUAN 28-6 FRT CO

Unit Remarks

01/01/1998 UNIT REMARKS
UNIT REMARKS:
WELL ADMITTED INTO FR P/A UNDER 5TH EXPANSION, EFF. 4-1-91

Outside Cost Bearing Interest Owners:

Owner Name:	Owner Number:	Interest:	Payout:	Current Flag:	Eff Date:	Block Post Flag:
BOLACK MINERALS	038317 05	2.453497	NONE	Y	06/16/2005	N
BURLINGTON RESOURCES O&G CO	999021 01	17.508580	NONE	Y	06/16/2005	N
CONOCOPHILLIPS COMPANY	031730 05	45.145020	NONE	Y	06/16/2005	N
FOUR STAR OIL & GAS	023319 18	28.189340	NONE	Y	06/16/2005	N
WILLIAMS PRODUCTION	066557 07	6.703563	NONE	Y	06/16/2005	N
Total Interest :		100.000000				

Date: 12/20/2005
Time: 10:50 am

Burlington Resources Oil & Gas Co.
Asset Ownership Report

Completion #: 652201
AOS001
Page: 7

Outside Cost Bearing Interest Owners Remarks:

01/01/1998

PER EXPANSION APPROVAL NOTICE FROM M WIMSATT FARM LAND DTD
6/10/96 INITIAL TO THE 9TH EXPANSION EFF 5/31/96. KLA
6/24/96 PER REVISED EXPANSION NOTICE FROM M WIMSATT FARM LAND
DTD 12/5/96 5TH THRU 9TH EXPANSION REFLECT NEW INT FOR AMOCO
AND CONOCO DUE TO FARMOUT AGREEMENT BETWEEN PARTIES. KLA
1/6/97 PER BILLING ANALYSIS FROM M WIMSATT W/FARMINGTON
LAND. EFF 1/1/98, AMOCO CONVEYED THEIR INTEREST TO CONOCO
(WHOM EXERCISED THEIR PREF RIGHTS DURING THE CROSS TIMBERS
DIVESTITURE FOR AMOCO. AMJ 6/10/98

Surface Owner/ Use Remarks:

1/1/1998

SURFACE OWNER AND INSTRUCTIONS FOR SURFACE USE:
BUREAU OF LAND MANAGEMENT, LOUISE RAMSEY-GRAZING
PERMITTEE

Special Remarks:

SPECIAL REMARKS: 6/00: MAJORITY WI OWNER APPROVAL
OBTAINED TO COLLECT DATA FROM A PRESSURE BUILDUP AND
SPINNER TEST.

Cross Reference Information:

Date: 12/20/2005
Time: 10:50 am

Burlington Resources Oil & Gas Co.
Asset Ownership Report

Completion #: 652202

AOS001

Page: 30

Asset #:	652200	Asset Name:	SAN JUAN 28-6 UNIT
Completion #:	652202	Completion Name:	SAN JUAN 28-6 UNIT 460
Stage:	PRELIMINARY	Stage Date:	11/15/2005
Record Type:	PROPOSED	Operator Name:	BURLINGTON RESOURCES O&G CO LP
Well Type:	GAS WELL	Operator Number:	99902104
Formation:	FRUITLAND SAND	Division:	SAN JUAN DIVISION
Field:	UNDES FRUITLAND SAND	Area:	SAN JUAN AREA
Status:		Basin:	SAN JUAN BASIN
Spud Date:		Team:	SAN JUAN BASIN - TEAM
Status Date:		Prospect:	SAN JUAN 28-6
Prod Reason:		Property #:	071126400
Prod Method:		Reg Base File	S J 28-6 UNIT
Compltn Date:		Corp Base File	
Landman:	JERRIS JOHNSON	DO Analyst:	
API Number:		Group Num:	000653
Pro Code:	UNIT WELL	Group Type:	UNITIZED
PI Entity:		Trunk :	TRUNKL
AFE:		Plant :	WFS - IGNACIO
		Pipeline :	WFS

Well Completion Remarks

Legal Description

Surface Location:	State:	NEW MEXICO	County:	RIO ARRIBA		
Section:	Town:	Range	Block:	Unit:	Footage:	Latitude/Longitude
021	028N	006W		N SE/4 SW/4	1300 FSL 1355 FWL	36.64303/-107.47628

Bottom Hole Location:

Section:	Town:	Range	Block:	Unit:	Footage:	Latitude/Longitude
						/

Depth Remarks:

Dedicated Subdivision

Subdivision:	W2	Dedicated Acres:	320.000000					
State:	County:	Town:	Range:	Section:	Block:	Survey/Area:	Abstract:	Acreage:
NEW MEXICO	RIO ARRIBA	028N	006W	021				320.000
Call Description: W								

Legal Description Remarks:

Company Ownership Breakdown:

Owner Name:	Product:	Gross Interest:	Net Interest:	Interest Type:	Payout:	Trust Code:	Current Flag:	Block Post Flag:
BURLINGTON RESOURCES O&G CO LP	GAS	17.508581	14.386182	WI	NONE		Y	
BURLINGTON RESOURCES O&G CO LP	GAS	0.000000	0.653310	ORI	NONE		Y	
BURLINGTON RESOURCES O&G CO LP	OIL	17.508581	14.386182	WI	NONE		Y	
BURLINGTON RESOURCES O&G CO LP	OIL	0.000000	0.653310	ORI	NONE		Y	

Date: 12/20/2005
Time: 10:50 am

Burlington Resources Oil & Gas Co.
Asset Ownership Report

Completion #: 652202
AOS001
Page: 31

Total Company Revenue Interest:

	Total Net:	Total Gross:	Total Net w/o Trust:	Total Gross w/o Trust:
Gas:	15.039492	17.508581	15.039492	17.508581
Oil:	15.039492	17.508581	15.039492	17.508581

Company Ownership Remarks:

DO/Unit Link:

Payout:	Product:	DO Number:	Unit PA Number:	Expansion #:	Current Flag:
NONE	GAS		6531238000	010	Y

DO/Unit Link Remarks:

Description of Dedicated Leases:

Type:	Agreement #:	Legacy File #:	Agreement Name:	Lease Type:	Gross Acres in Well:	Net Acres in Well:	Expiration Date:	Status:
FPD	22126600	NM 6833 000	USA SF-079193	LSE	320.00	0.00	07/01/1953	
		Remark: W/2 (TRACT 13)						

Related Agreements:

Agreement #:	Legacy File #:	Agreement Name:	Lease Type:	Expiration Date:	Status:
61062901	61062901	EL PASO NATURAL GAS CO	OPERATING AGREEMENT		
61062900	61062900	EL PASO NATURAL GAS CO	UNIT AGREEMENT		

Agreement Remarks:

Controlling Contract Information:

Contract Number:	61062901	Preferential Right to Purchase:	N
JOA Effective Date:	5/27/1953	Expenditure Limit:	5,000.00 DOLLARS
Non-Consent Penalty:	Y 100/150/150		
Casing Point Election:	N		
Gas Balancing Agreement:	Y		
Insurance:	N		

Controlling COPAS Information:

COPAS Effective Date:	07-01-1986	COPAS Model Form:	COPAS 1984
Annual Adjustment:	Y		
Original Overhead:	A. Drilling: 3,000.00 DOLLARS	B: Producing:	350.00 DOLLARS
Current Overhead:	A. Drilling: 5,345.06 DOLLARS	B: Producing:	623.65 DOLLARS
District Expense:			
Employee Benefit Rate:	32.00		
Employee Benefit Rate to be Adjusted:	Y		

Controlling Contract Remarks:

Payout Information :

0 0 0 0 0 0 0

Payout Remarks:

Date: 12/20/2005
Time: 10:50 am

Burlington Resources Oil & Gas Co.
Asset Ownership Report

Completion #: 652202
AOS001
Page: 32

Unit Information:

Unit Remarks

Outside Cost Bearing Interest Owners:

Owner Name:	Owner Number:		Interest:	Payout:	Current Flag:	Eff Date:	Block Post Flag:
BOLACK MINERALS	038317	05	2.453497	NONE	Y	06/16/2005	N
BURLINGTON RESOURCES O&G CO	999021	01	17.508580	NONE	Y	06/16/2005	N
CONOCOPHILLIPS COMPANY	031730	05	45.145020	NONE	Y	06/16/2005	N
FOUR STAR OIL & GAS	023319	18	28.189340	NONE	Y	06/16/2005	N
WILLIAMS PRODUCTION	066557	07	6.703563	NONE	Y	06/16/2005	N
Total Interest :			100.000000				

Outside Cost Bearing Interest Owners Remarks:

Surface Owner/ Use Remarks:

Special Remarks:

FRUITLAND COAL PAYADD, RESTIM. 11/17/05: IM LAND
RELEASE TO PDT FOR FURTHER HANDLING.

Cross Reference Information: