

| | | | | |
|-----------------|------------------|-------------|--------------|----------|
| DATE IN 9/18/97 | SUSPENSE 10/8/97 | ENGINEER DC | LOGGED BY KW | TYPE DHC |
|-----------------|------------------|-------------|--------------|----------|

ABOVE THIS LINE FOR DIVISION USE ONLY

NEW MEXICO OIL CONSERVATION DIVISION

- Engineering Bureau -

1698

ADMINISTRATIVE APPLICATION COVERSHEET

THIS COVERSHEET IS MANDATORY FOR ALL ADMINISTRATIVE APPLICATIONS FOR EXCEPTIONS TO DIVISION RULES AND REGULATIONS

Application Acronyms:

[NSP-Non-Standard Proration Unit] [NSL-Non-Standard Location]
 [DD-Directional Drilling] [SD-Simultaneous Dedication]
 [DHC-Downhole Commingling] [CTB-Lease Commingling] [PLC-Pool/Lease Commingling]
 [PC-Pool Commingling] [OLS - Off-Lease Storage] [OLM-Off-Lease Measurement]
 [WFX-Waterflood Expansion] [PMX-Pressure Maintenance Expansion]
 [SWD-Salt Water Disposal] [IPI-Injection Pressure Increase]
 [EOR-Qualified Enhanced Oil Recovery Certification] [PPR-Positive Production Response]

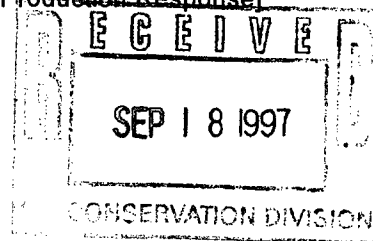

[1] TYPE OF APPLICATION - Check Those Which Apply for [A]

[A] Location - Spacing Unit - Directional Drilling

☐ NSL ☐ NSP ☐ DD ☐ SD

Check One Only for [B] and [C]

[B] Commingling - Storage - Measurement

☒ DHC ☐ CTB ☐ PLC ☐ PC ☐ OLS ☐ OLM

[C] Injection - Disposal - Pressure Increase - Enhanced Oil Recovery

☐ WFX ☐ PMX ☐ SWD ☐ IPI ☐ EOR ☐ PPR

[2] NOTIFICATION REQUIRED TO: - Check Those Which Apply, or ☐ Does Not Apply

[A] ☒ Working, Royalty or Overriding Royalty Interest Owners

[B] ☒ Offset Operators, Leaseholders or Surface Owner

[C] ☐ Application is One Which Requires Published Legal Notice

[D] ☐ Notification and/or Concurrent Approval by BLM or SLO

U.S. Bureau of Land Management - Commissioner of Public Lands, State Land Office

[E] ☐ For all of the above, Proof of Notification or Publication is Attached, and/or,

[F] ☐ Waivers are Attached

[3] INFORMATION / DATA SUBMITTED IS COMPLETE - Statement of Understanding

I hereby certify that I, or personnel under my supervision, have read and complied with all applicable Rules and Regulations of the Oil Conservation Division. Further, I assert that the attached application for administrative approval is accurate and complete to the best of my knowledge and where applicable, verify that all interest (WI, RI, ORRI) is common. I understand that any omission of data, information or notification is cause to have the application package returned with no action taken.

Note: Statement must be completed by an individual with supervisory capacity.

Jerry W. Hoover
Print or Type Name

Jerry W. Hoover
Signature

Sr. Conservation Coordinator
Title

9/16/97
Date

DISTRICT I
P.O. Box 1980, Hobbs, NM 88241 1980
DISTRICT II
811 South First St. Artesia NM 88210 2835
DISTRICT III
1000 Rio Brazos Rd. Aztec, NM 87410 1693

State of New Mexico
Energy, Minerals and Natural Resources Department
OIL CONSERVATION DIVISION
2040 S. Pacheco
Santa Fe, New Mexico 87505-6429

Form C-107-A
New 3-12-96

APPROVAL PROCESS:
☒ Administrative ☐ Hearing
EXISTING WELLBORE
☒ YES ☐ NO

APPLICATION FOR DOWNHOLE COMMINGLING

Conoco Inc. 10 Desta Dr. Ste 100W, Midland, Tx. 79705-4500
Operator Address

Shepherd & Kelsey 1E D - Section 29, T-29-N, R-11-W San Juan
Lease Well No Unit Ltr Sec Twp Rge County

OGRID NO. 005073 Property Code 003245 API NO. 30-045-24316 Spacing Unit Lease Types: (check 1 or more)
Federal ☐ State ☐ (and/or) Fee ☒

| The following facts are submitted in support of downhole commingling: | Upper Zone | Intermediate Zone | Lower Zone |
|---|---|-------------------|--|
| 1. Pool Name and Pool Code | Otero-Chacra 82329 | | Basin Dakota 71599 |
| 2. TOP and Bottom of Pay Section (Perforations) | 2502-2620' | | 5943-6091' |
| 3. Type of production (Oil or Gas) | Gas | | Gas |
| 4. Method of Production (Flowing or Artificial Lift) | Flowing | | Flowing |
| 5. Bottomhole Pressure Oil Zones - Artificial Lift: Gas & Oil - Flowing: All Gas Zones: Estimated Current Measured Current Estimated Or Measured Original | a (Current) 409 psia b(Original) 1110 psia | a. b. | a. 454 psia b. 1246 psia |
| 6. Oil Gravity (°API) or Gas BT Content | 1066 | | 1285 |
| 7. Producing or Shut-In? | Producing | | Producing |
| Production Marginal? (yes or no) | Yes | | No |
| • If Shut-In give date and oil/gas/water rates of last production Note For new zones with no production history applicant shall be required to attach production estimates and supporting data • If Producing, date and oil/gas/water rates of recent test (within 60 days) | Date Rates | Date Rates | Date Rates |
| | 7/15/97 2 MCFD 0 BOPD/ 0 BWPD | | 7/15/97 175 MCFD 1.5 BOPD/ .2 BWPD |
| 8. Fixed Percentage Allocation Formula - % for each zone | oil: 1 % Gas 20 % | oil: % Gas % | oil: 99 % Gas 80 |

9. If allocation formula is based upon something other than current or past production, or is based upon some other method, submit attachments with supporting data and/or explaining method and providing rate projections or other required data.
10. Are all working, overriding, and royalty interests identical in all commingled zones? Yes ☒ No ☐
If not, have all working, overriding, and royalty interests been notified by certified mail? ☒ Yes ☐ No ☐
Have all offset operators been given written notice of the proposed downhole commingling? ☒ Yes ☐ No ☐
11. Will cross-flow occur? Yes ☐ No ☒ If yes, are fluids compatible, will the formations not be damaged, will any cross-flowed production be recovered, and will the allocation formula be reliable. Yes ☐ No (If No, attach explanation)
12. Are all produced fluids from all commingled zones compatible with each others ☒ Yes ☐ No
13. Will the value of production be decreased by commingling? Yes ☐ No ☒ (If Yes, attach explanation)
14. If this well is on, or communitized with, state or federal lands, either the Commissioner of Public Lands or the United States Bureau of Land Management has been notified in writing of this application. ☒ Yes ☐ No
15. NMOCD Reference Cases for Rule 303(D) Exceptions: ORDER NO(S). _____
16. ATTACHMENTS
* C-102 for each zone to be commingled showing its spacing unit and acreage dedication.
* Production curve for each zone for at least one year. (If not available, attach explanation.)
* For zones with no production history, estimated production rates and supporting data.
* Data to support allocation method or formula.
* Notification list of all offset operators.
* Notification list of working, overriding and royalty interests for uncommon interest cases.
* Any additional statements, data, or documents required to support commingling.

I hereby certify that the information above is true and complete to the best of my knowledge and belief.
SIGNATURE Jerry W. Hoover TITLE Sr. Conservation Coord DATE 9/12/97
TYPE OR PRINT NAME Jerry W. Hoover TELEPHONE NO. (915) 686-6548

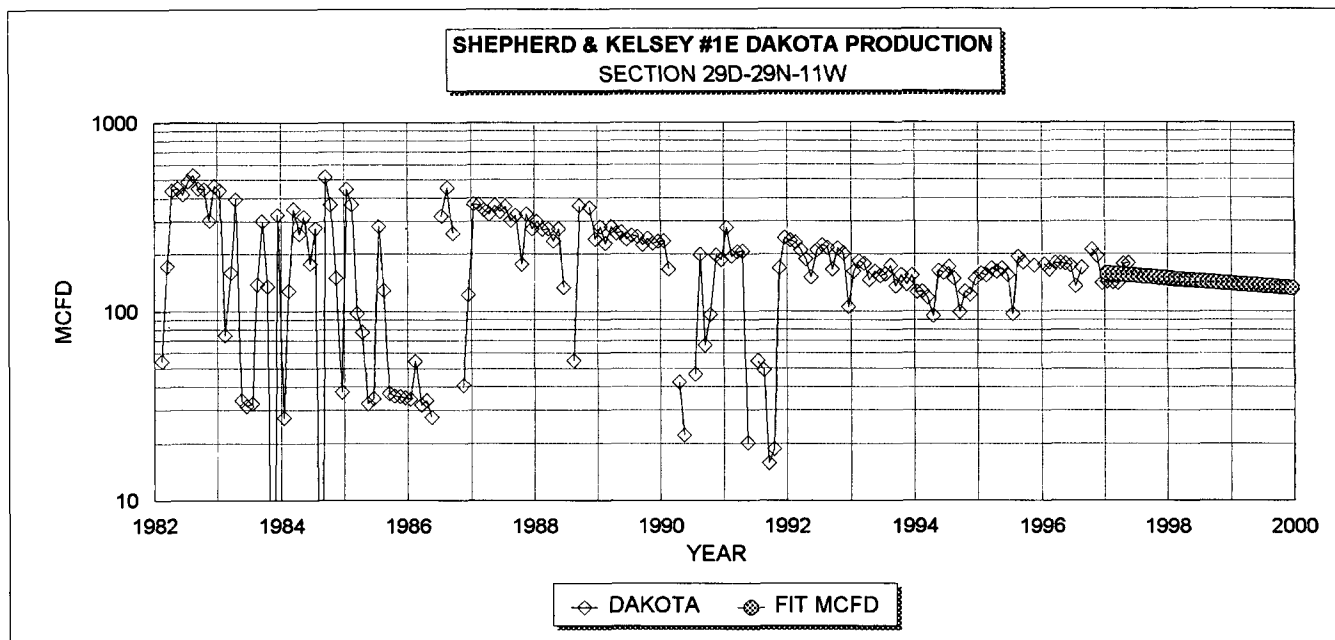

| | | | | |
|--------------------------------|----------------|------------------------|------------------------------|--------------------|
| DAKOTA HISTORICAL DATA: | | 1ST PROD: 02/82 | DAKOTA PROJECTED DATA | |
| OIL CUM: | 6.86 MBO | | 1/1/97 Qi: | 158 MCFD |
| GAS CUM: | 1037.2 MMCF | | DECLINE RATE: | 6.0% (EXPONENTIAL) |
| OIL YIELD: | 0.0066 BBL/MCF | | | |

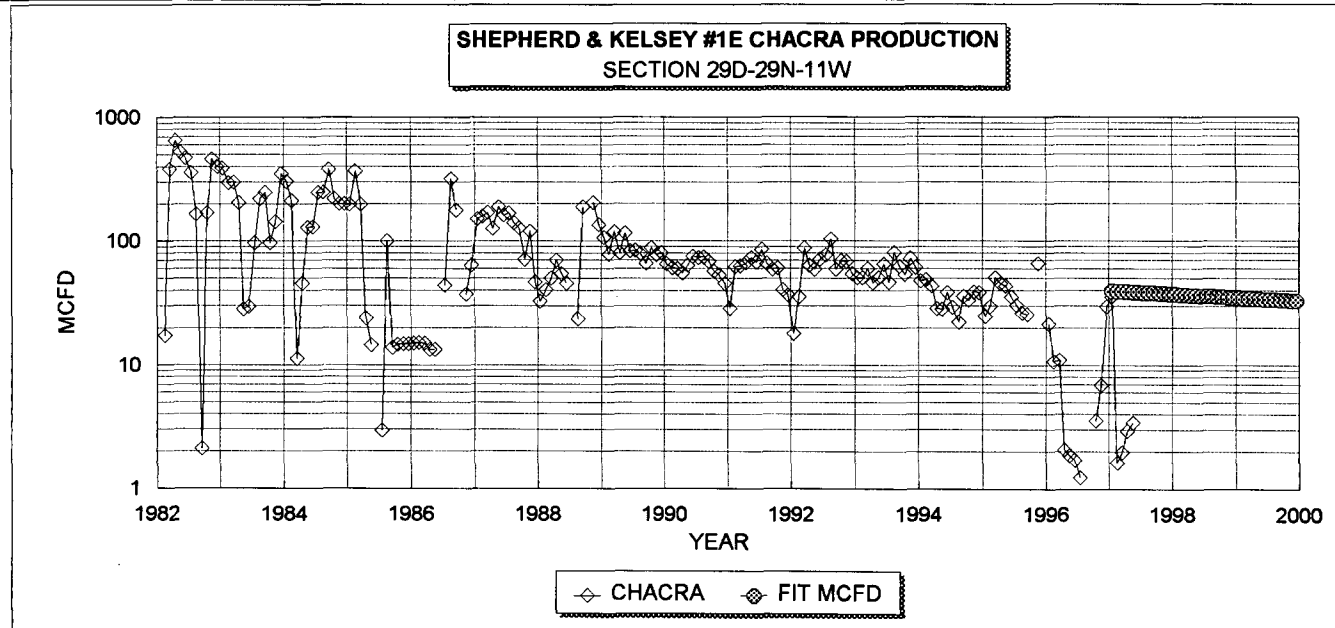

| | | | | |
|-------------------------------|----------------|------------------------|------------------------------|--------------------|
| CHACRA HISTORICAL DATA | | 1ST PROD: 02/82 | CHACRA PROJECTED DATA | |
| OIL CUM: | 0.1 MBO | | 1/1/97 Qi: | 39 MCFD |
| GAS CUM: | 528.9 MMCF | | DECLINE RATE: | 6.0% (EXPONENTIAL) |
| OIL YIELD: | 0.0002 BBL/MCF | | | |

FIXED COMMINGLE ALLOCATION FACTORS:

| | | |
|--------|------------|------------|
| | GAS | OIL |
| DAKOTA | 80% | 99% |
| CHACRA | 20% | 1% |

GAS ALLOCATION BASED ON PROJECTED 1997 RATES

OIL ALLOCATION BASED ON WEIGHTED CUM OIL YIELDS

NOTE: ALL PRODUCTION DATA FROM DWIGHTS ENERGYDATA

Dwights

Lease: SHEPHERD AND KELSEY (1E)

Retrieval Code: 251,045,29N11W29D00DK
07/30/97

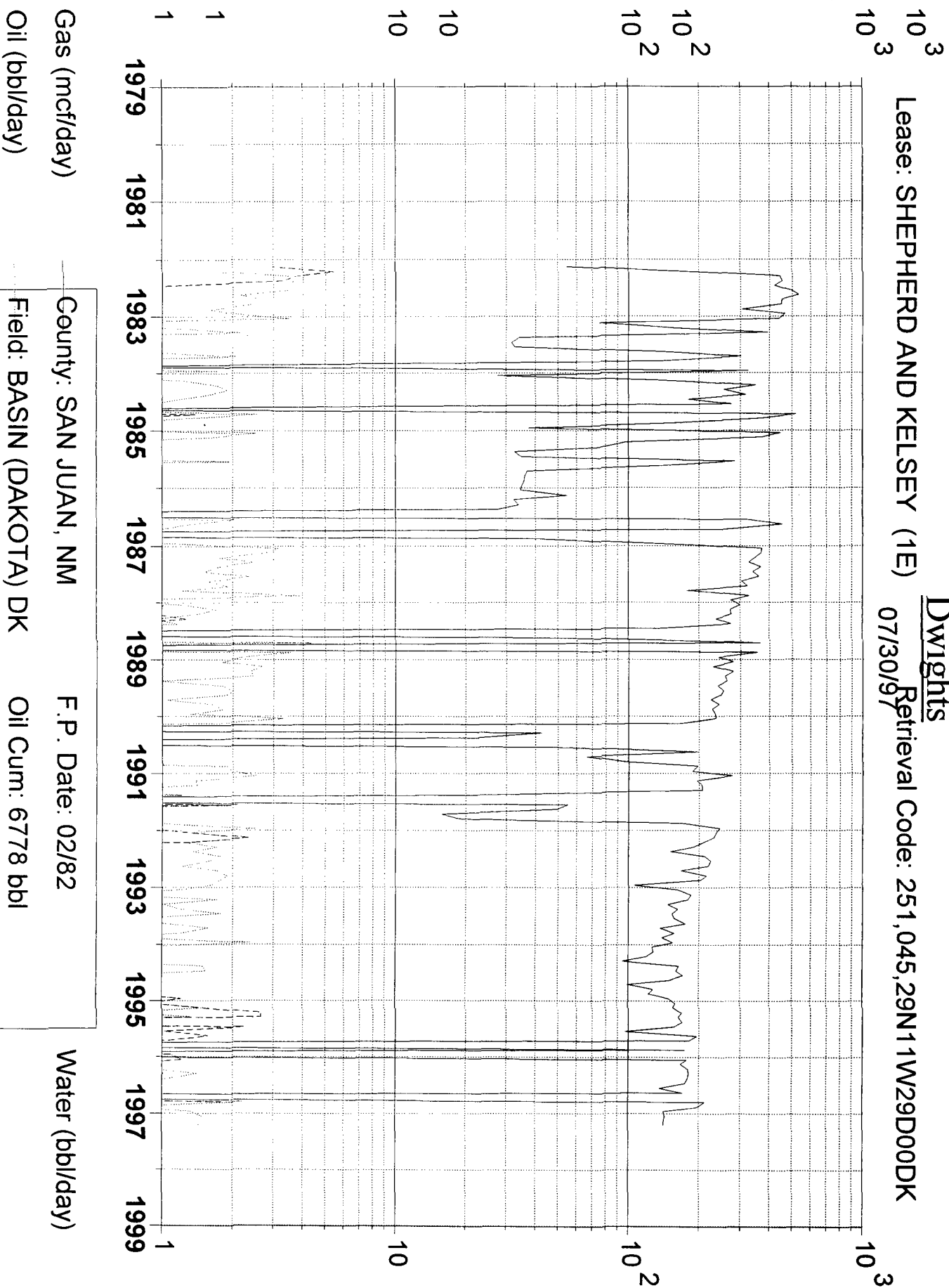

Gas (mcf/day)

Oil (bbl/day)

Water (bbl/day)

County: SAN JUAN, NM

F.P. Date: 02/82

Field: BASIN (DAKOTA) DK

Oil Cum: 6778 bbl

Reservoir: DAKOTA

Gas Cum: 1026 mmcf

Operator: CONOCO INC

Location: 29D 29N 11W

Dwights

Lease: SHEPHERD AND KELSEY (1E)

Retrieval Code: 251,045,29N11W29D00CK
07/30/97

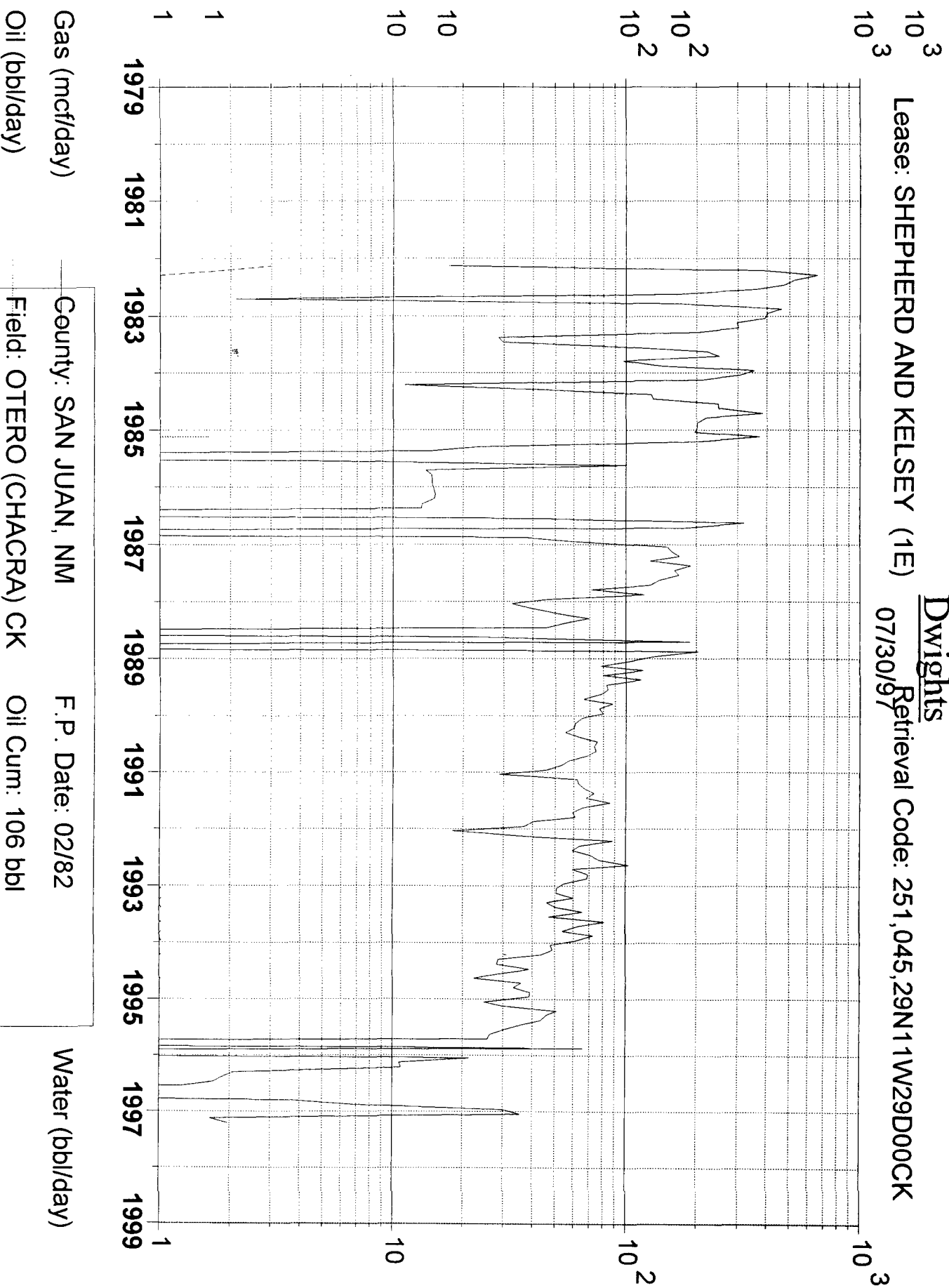

Gas (mcf/day)

Oil (bbl/day)

Water (bbl/day)

County: SAN JUAN, NM

F.P. Date: 02/82

Field: OTERO (CHACRA) CK

Oil Cum: 106 bbl

Reservoir: CHACRA

Gas Cum: 528.7 mmcf

Operator: CONOCO INC

Location: 29D 29N 11W

N MEXICO OIL CONSERVATION COMMISSION
WE LOCATION AND ACREAGE DEDICATION PLAT

Form C-102
Supersedes C-128
Effective 1-1-65

All distances must be from the outer boundaries of the Section.

| | | | | | |
|---|--------------------------------------|-----------------------------|---------------------------------------|---------------------------|--|
| Operator Pioneer Production Corporation | | | Lease Shepherd & Kelsey | | Well No. #1E |
| Unit Letter D | Section 29 | Township 29 North | Range 11 West | County San Juan | |
| Actual Footage Location of Well: 790 feet from the North line and 1100 feet from the West line | | | | | |
| Ground Level Elev. 5396 | Producing Formation Chacra | | Pool Undesignated Ghacra | | Dedicated Acreage: 160 Acres |

1. Outline the acreage dedicated to the subject well by colored pencil or hachure marks on the plat below.
2. If more than one lease is dedicated to the well, outline each and identify the ownership thereof (both as to working interest and royalty).
3. If more than one lease of different ownership is dedicated to the well, have the interests of all owners been consolidated by communitization, unitization, force-pooling, etc?

☐ Yes ☐ No If answer is "yes," type of consolidation _____

If answer is "no," list the owners and tract descriptions which have actually been consolidated. (Use reverse side of this form if necessary.) _____

No allowable will be assigned to the well until all interests have been consolidated (by communitization, unitization, forced-pooling, or otherwise) or until a non-standard unit, eliminating such interests, has been approved by the Commission.

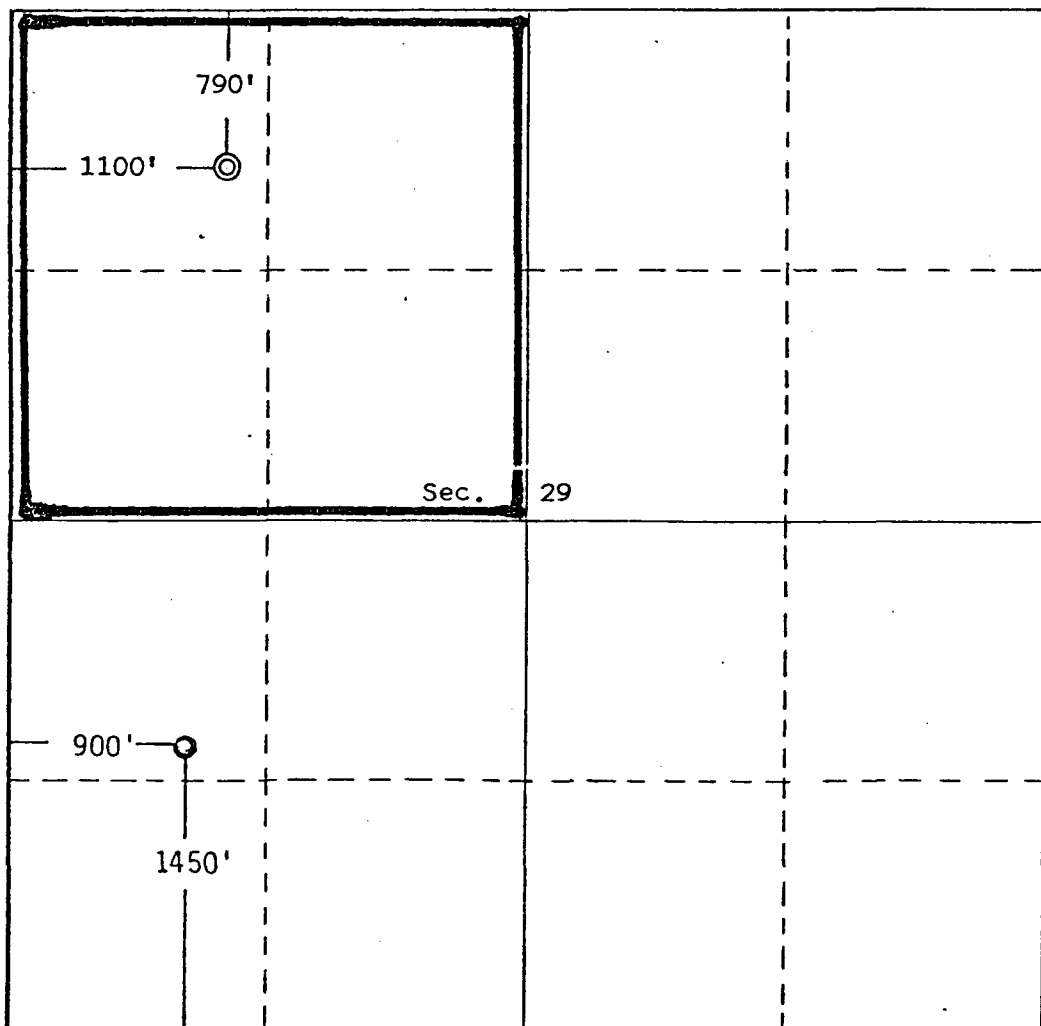

CERTIFICATION

I hereby certify that the information contained herein is true and complete to the best of my knowledge and belief.

Thomas A. Dugan
Name **Thomas A. Dugan**

Position
Agent

Company
Pioneer Production Corp.

Date
1-8-82

EDGAR L. RISENHOVER
I hereby certify that the location shown on this plat was plotted from field notes or actual surveys made by me or under my supervision, and that the same is true and correct to the best of my knowledge and belief.

Date Surveyed
November 14, 1979

Registered Professional Engineer and/or Land Surveyor

Edgar L. Risenhoover

Certificate No. **5979**

Edgar L. Risenhoover, L.S.

NE MEXICO OIL CONSERVATION COMMISSION
WELL LOCATION AND ACREAGE DEDICATION PLAT

Form C-102
Supersedes C-128
Effective 1-1-65

All distances must be from the outer boundaries of the Section.

| | | | | | |
|---|--------------------------------------|-----------------------------|---------------------------------------|---------------------------|--|
| Operator Pioneer Production Corporation | | | Lease Shepherd & Kelsey | | Well No. #1E |
| Unit Letter D | Section 29 | Township 29 North | Range 11 West | County San Juan | |
| Actual Footage Location of Well: 790 feet from the North line and 1100 feet from the West line | | | | | |
| Ground Level Elev. 5396 | Producing Formation Dakota | | Pool Basin | | Dedicated Acreage: 320 Acres |

1. Outline the acreage dedicated to the subject well by colored pencil or hachure marks on the plat below.
2. If more than one lease is dedicated to the well, outline each and identify the ownership thereof (both as to working interest and royalty).
3. If more than one lease of different ownership is dedicated to the well, have the interests of all owners been consolidated by communitization, unitization, force-pooling, etc?

☐ Yes ☐ No If answer is "yes," type of consolidation _____

If answer is "no," list the owners and tract descriptions which have actually been consolidated. (Use reverse side of this form if necessary.) _____

No allowable will be assigned to the well until all interests have been consolidated (by communitization, unitization, forced-pooling, or otherwise) or until a non-standard unit, eliminating such interests, has been approved by the Commission.

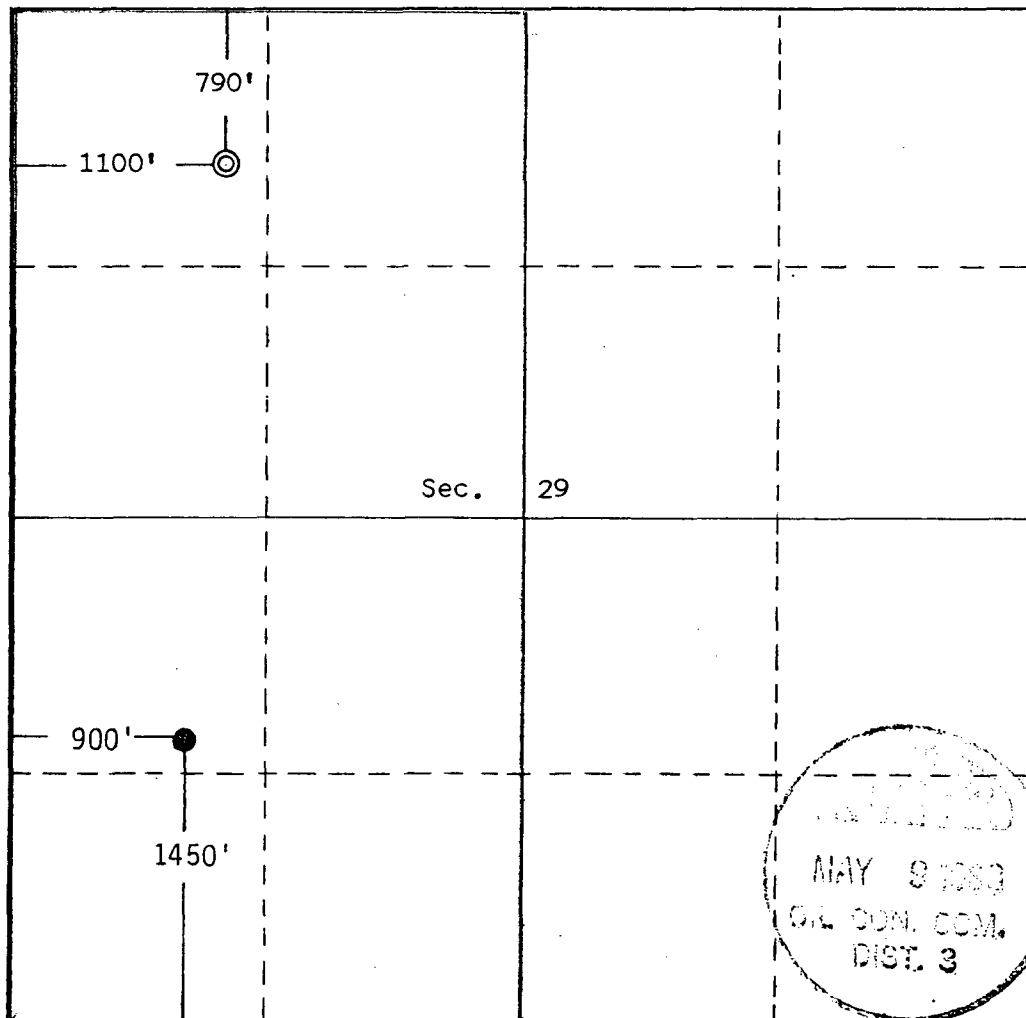

CERTIFICATION

I hereby certify that the information contained herein is true and complete to the best of my knowledge and belief.

Thomas A. Dugan
Name

Thomas A. Dugan

Position

Agent

Company

Pioneer Production Corp.

Date

5-8-80

I hereby certify that the well location shown on this plat was plotted from field notes of actual surveys made by me or under my supervision and that the same is true and correct to the best of my knowledge and belief.

Date Surveyed

November 14, 1979

Registered Professional Engineer and/or Land Surveyor

Edgar L. Risenhoover

Certificate No. 5979

Edgar L. Risenhoover, L.S.

CC 5-21-80: WHC

Shepherd & Kelsey Well # 1E

| <u>Name & Address</u> | <u>Type Interest</u> | <u>Chacra % Int</u> | <u>Dakota % Int</u> |
|--|------------------------|---------------------|--|
| Christmann Mineral Company A Texas Corporation PO Box 66 Pinedale, WY 82941-0066 | Royalty | .0092821 | .0083984 |
| Devon Energy Corporation (Nevada) PO Box 843559 Dallas, TX 75284-3559 | Royalty | .0078125 | .0109740 |
| T H C Company STE 1190 410 17th ST Denver, CO. 80202-4424 | Royalty | .0026042 | .0028646 |
| Herd Partners LTD A Texas Limited Partenrship PO Box 130 Midland, TX 79702-0130 | Royalty | .0060644 | .0054870 |
| Robert E. Lauth PO Box 776 Durango, CO 81302-0776 | Royalty | .0026041 | .0028646 |
| Jack Markham STE 1212 1500 Broadway Lubbock, TX 79401-3107 | Royalty | .0092822 | .0083984 |
| Jack D. Thornton PO Box 8734 Midland, TX 79708-8734 | Royalty | .0003713 | .0003360 |
| Burlington Resources Oil & Gas Company PO Box 840656 Dallas, TX 75284-0656 | Working Royalty | .7500000 | gas .3281250 oil .3281250 gas .0468750 oil .0468750 |

| <u>Name & Address</u> | <u>Type Interest</u> | <u>Chacra % Int</u> | <u>Dakota % Int</u> |
|--|----------------------|---------------------|---------------------|
| Laurence Hayden PO Box 974 Boise, ID 83701-0974 | Royalty | | .0014648 |
| Jerry Dale Winget & Sue Helen Winget Trustees of Jerry Dale Winget & Sue Helen Winget Revoc trust DTD 4-7-87 371 Venture Out Mesa, AX 85205-8091 | Royalty | | .0026367 |
| Kaye Lynn Whitson 3860 N. Butler #2 Farmington, NM 87401-2345 | Royalty | | .0001953 |
| Jane McIntyre PO Box 405 Vernon, AZ 85940-0405 | Royalty | | .0078125 |
| Oscar Donisthorpe PO Box 746 Bloomfield, NM 87413-0746 | Royalty | | .0035156 |
| Leona Madge Lawson Stinson 1735 US Hwy 550 Aztec, NM 87410-2810 | Royalty | | .0011719 |
| George M. Lawson Jr PO Box 6 Hildreth, NE 68947-0006 | Royalty | | .0005860 |
| Kenneth J. Pitts Trustee Kenneth J Pitts DTD 4-26-90 Living Trust 718 Vista Pacifica Cir Pismo Beach, CA 93449 | Royalty | | .0052734 |
| Lance Lyster HC 2 Box 196Y St Maries, ID 83861-9201 | Royalty | | .0014648 |

| <u>Name & Address</u> | <u>Type Interest</u> | <u>Chacra % Int</u> | <u>Dakota % Int</u> |
|--|----------------------|---------------------|---------------------|
| TC Moran & Co. A Partnership 3415 S Race St Englewood, Co 80110-3137 | Royalty | .0026042 | .0028646 |
| Kathryn V. Schreck Trustee Under Agreement DTD 11-1 PO Box 1563 Aztec, NM 87410-4563 | Royalty | | .0026368 |
| Beverly J. Lawson APT 10 600 Ownby Lordsburg, NM 88045-2348 | Royalty | | .0005859 |
| Robert A. Shepherd PO Box 478 Gamerco, NM 87317-0478 | Royalty | | .0078125 |
| Marda E. Cooksey 7905 AM Heritage NE Albq., NM 87109-3103 | Royalty | | .0011719 |
| Carla Hill 16600 S. Harrah RD Newalla, OK 74857-8522 | Royalty | | .0001953 |
| Vivian Swann 943 Kenmore Ln Santa Rosa, CA 95407-6722 | Royalty | | .0014648 |
| Marda Santos 1661 Eyrie Drive Colorado Springs, CO 80919-2423 | Royalty | | .0001953 |
| Dorothy H. Mullins Trust # 18 3330 Templeton Gap Colorado Springs, CO, 80907-5701 | Royalty | | .0014649 |

| <u>Name & Address</u> | <u>Type Interest</u> | <u>Chacra % Int</u> | <u>Dakota % Int</u> |
|--|----------------------|---------------------|---------------------|
| Fred C. Lawson Jr 1506 Claverton Cove Collierville, TN 38017-8660 | Royalty | | .0001953 |
| Mark Lawson 740 Fletcher St. Cedartown, GA 30125-3249 | Royalty | | .0001953 |
| Carl J. Engfer & Una V Engfer 5407 77th Ave CT W Tacoma, WA 98467-4519 | Royalty | | .0039062 |
| Grace Lorraine Ogden trustee of the Val C Ogden & Grace Lorraine Ogden REV TR AMGT DTD 4-3-95 1113 Greenwood Alamogordo, NM 88310-5737 | Royalty | | .0011719 |
| Hazel I Stearns PO Box 48 Scio, OR 97374-0048 | Override | | .0056250 |
| Stephen Lawson 216 E. Douglas Midwest City, OK 73110-5702 | Royalty | | .0001953 |

*** Unless indicated interest is the same for Oil & Gas

Conoco, Inc
Shepherd - Kelsey Well # 1E
D 29, T-29-N, R-11-W
San Juan, New Mexico

Offset Operators:

Burlington Resources Oil & Gas
PO Box 4289
Farmington, NM 87499

Amoco
PO Box 800
Denver, CO 80201

David H. Arrington Oil & Gas
PO Box 2071
Midland, TX 79702

Mesa Operating Co.
2001 Ross Ave Ste 2600
Dallas, TX 75201

US Postal Service
Receipt for Certified Mail
No Insurance Coverage Provided.
Do not use for International Mail (See reverse)

Grace Lorraine Ogden
1113 Greenwood
Alamogordo, NM 88310-5737

PS Form 3800, April 1995

| | |
|---|----|
| Certified Fee | |
| Special Delivery Fee | |
| Restricted Delivery Fee | |
| Return Receipt Showing to Whom & Date Delivered | |
| Return Receipt Showing to Whom, Date, and Addressee's Address | |
| TOTAL Postage & Fees | \$ |
| Postmark or Date | |

Z 740 467 209
**Receipt for Certified Mail**
No Insurance Coverage Provided
Do not use for International Mail (See Reverse)

George M. Lawson
PO Box 6
Hildreath, NE 68947-0006

PS Form 3800, March 1993

| | |
|---|----|
| Certified Fee | |
| Special Delivery Fee | |
| Restricted Delivery Fee | |
| Return Receipt Showing to Whom & Date Delivered | |
| Return Receipt Showing to Whom, Date, and Addressee's Address | |
| TOTAL Postage & Fees | \$ |
| Postmark or Date | |

Z 740 467 208
**Receipt for Certified Mail**
No Insurance Coverage Provided
Do not use for International Mail (See Reverse)

Leona Madge Stinson
1735 US HWY 550
Aztec, NM 87410-2810

PS Form 3800, March 1993

| | |
|---|----|
| Certified Fee | |
| Special Delivery Fee | |
| Restricted Delivery Fee | |
| Return Receipt Showing to Whom & Date Delivered | |
| Return Receipt Showing to Whom, Date, and Addressee's Address | |
| TOTAL Postage & Fees | \$ |
| Postmark or Date | |

Z 740 467 207
**Receipt for Certified Mail**
No Insurance Coverage Provided
Do not use for International Mail (See Reverse)

Oscar Donisthorpe
PO Box 746
Bloomfield, NM 87413-0746

PS Form 3800, March 1993

| | |
|---|----|
| Certified Fee | |
| Special Delivery Fee | |
| Restricted Delivery Fee | |
| Return Receipt Showing to Whom & Date Delivered | |
| Return Receipt Showing to Whom, Date, and Addressee's Address | |
| TOTAL Postage & Fees | \$ |
| Postmark or Date | |

Z 740 467 206
**Receipt for Certified Mail**
No Insurance Coverage Provided
Do not use for International Mail (See Reverse)

Jane McIntyre
PO Box 405
Vernon, AZ 85940-0405

PS Form 3800, March 1993

| | |
|---|----|
| Certified Fee | |
| Special Delivery Fee | |
| Restricted Delivery Fee | |
| Return Receipt Showing to Whom & Date Delivered | |
| Return Receipt Showing to Whom, Date, and Addressee's Address | |
| TOTAL Postage & Fees | \$ |
| Postmark or Date | |

Z 740 467 205
**Receipt for Certified Mail**
No Insurance Coverage Provided
Do not use for International Mail (See Reverse)

Kaye Lynn Whitson
3860 N. Butler #2
Farmington, NM 87401-2345

PS Form 3800, March 1993

| | |
|---|----|
| Certified Fee | |
| Special Delivery Fee | |
| Restricted Delivery Fee | |
| Return Receipt Showing to Whom & Date Delivered | |
| Return Receipt Showing to Whom, Date, and Addressee's Address | |
| TOTAL Postage & Fees | \$ |
| Postmark or Date | |

Z 740 467 204
**Receipt for Certified Mail**
No Insurance Coverage Provided
Do not use for International Mail (See Reverse)

Helen Winget Revoc Trust
DTD4-7-87
371 Venture Out
Mesa, AZ 85205-8091

PS Form 3800, March 1993

| | |
|---|----|
| Certified Fee | |
| Special Delivery Fee | |
| Restricted Delivery Fee | |
| Return Receipt Showing to Whom & Date Delivered | |
| Return Receipt Showing to Whom, Date, and Addressee's Address | |
| TOTAL Postage & Fees | \$ |
| Postmark or Date | |

Z 740 467 203
**Receipt for Certified Mail**
No Insurance Coverage Provided
Do not use for International Mail (See Reverse)

Laurence Hayden
PO Box 974
Boise, ID 83701-0974

PS Form 3800, March 1993

| | |
|---|----|
| Certified Fee | |
| Special Delivery Fee | |
| Restricted Delivery Fee | |
| Return Receipt Showing to Whom & Date Delivered | |
| Return Receipt Showing to Whom, Date, and Addressee's Address | |
| TOTAL Postage & Fees | \$ |
| Postmark or Date | |

Z 740 467 202
**Receipt for Certified Mail**
No Insurance Coverage Provided
Do not use for International Mail (See Reverse)

Dorothy H. Mullins Trust
#18 3330 Templeton Gap
Colo. Spgs., CO 80907-5701

PS Form 3800, March 1993

| | |
|---|----|
| Certified Fee | |
| Special Delivery Fee | |
| Restricted Delivery Fee | |
| Return Receipt Showing to Whom & Date Delivered | |
| Return Receipt Showing to Whom, Date, and Addressee's Address | |
| TOTAL Postage & Fees | \$ |
| Postmark or Date | |

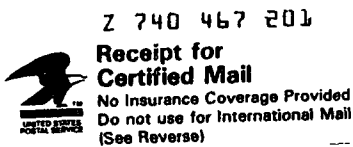

Marda Santos
1661 Eyrie Drive
CO Spgs, CO 80919-2423

| | |
|---|----|
| Certified Fee | |
| Special Delivery Fee | |
| Restricted Delivery Fee | |
| Return Receipt Showing to Whom & Date Delivered | |
| Return Receipt Showing to Whom, Date, and Addressee's Address | |
| TOTAL Postage & Fees | \$ |
| Postmark or Date | |

PS Form 3800, March 1993

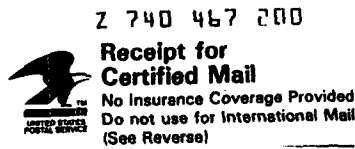

Vivian Swann
943 Kenmore Ln
Santa Rosa, CA 95407-6722

| | |
|---|----|
| Certified Fee | |
| Special Delivery Fee | |
| Restricted Delivery Fee | |
| Return Receipt Showing to Whom & Date Delivered | |
| Return Receipt Showing to Whom, Date, and Addressee's Address | |
| TOTAL Postage & Fees | \$ |
| Postmark or Date | |

PS Form 3800, March 1993

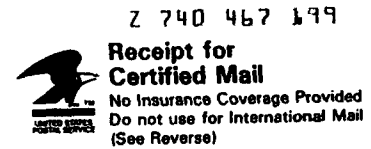

Carla Hill
16600 S. Harrah RD
Newalla, OK 74857-8522

| | |
|---|----|
| Certified Fee | |
| Special Delivery Fee | |
| Restricted Delivery Fee | |
| Return Receipt Showing to Whom & Date Delivered | |
| Return Receipt Showing to Whom, Date, and Addressee's Address | |
| TOTAL Postage & Fees | \$ |
| Postmark or Date | |

PS Form 3800, March 1993



Marda E. Cooney
7905 AM Heritage NE
Albq., NM 87109-3103

| | |
|---|----|
| Certified Fee | |
| Special Delivery Fee | |
| Restricted Delivery Fee | |
| Return Receipt Showing to Whom & Date Delivered | |
| Return Receipt Showing to Whom, Date, and Addressee's Address | |
| TOTAL Postage & Fees | \$ |
| Postmark or Date | |

PS Form 3800, March 1993

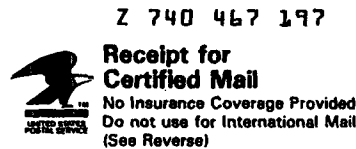

| | |
|---|------------------------|
| Sent to | Robert A Shepherd |
| Street and No. | PO Box 478 |
| P.O. Box and ZIP Code | Gumerus, Nm 87317-0478 |
| Postage | \$ |
| Certified Fee | |
| Special Delivery Fee | |
| Restricted Delivery Fee | |
| Return Receipt Showing to Whom & Date Delivered | |
| Return Receipt Showing to Whom, Date, and Addressee's Address | |
| TOTAL Postage & Fees | \$ |
| Postmark or Date | |

PS Form 3800, March 1993

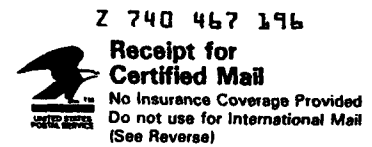

BEVERLYJ LAWSON
APT 10 600 OWNBY
LORDSBURG, NM 88045-2348

| | |
|---|----|
| Certified Fee | |
| Special Delivery Fee | |
| Restricted Delivery Fee | |
| Return Receipt Showing to Whom & Date Delivered | |
| Return Receipt Showing to Whom, Date, and Addressee's Address | |
| TOTAL Postage & Fees | \$ |
| Postmark or Date | |

PS Form 3800, March 1993



Jack D. Thornton
PO Box 8734
Midland, TX 79708-8734

| | |
|---|----|
| Certified Fee | |
| Special Delivery Fee | |
| Restricted Delivery Fee | |
| Return Receipt Showing to Whom & Date Delivered | |
| Return Receipt Showing to Whom, Date, and Addressee's Address | |
| TOTAL Postage & Fees | \$ |
| Postmark or Date | |

PS Form 3800, March 1993

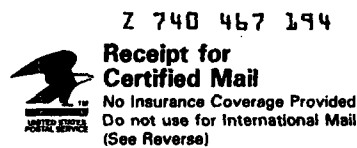

TC Moran & Co.
3415 S. Race St.
Englewood, CO 80110-3137

| | |
|---|----|
| Certified Fee | |
| Special Delivery Fee | |
| Restricted Delivery Fee | |
| Return Receipt Showing to Whom & Date Delivered | |
| Return Receipt Showing to Whom, Date, and Addressee's Address | |
| TOTAL Postage & Fees | \$ |
| Postmark or Date | |

PS Form 3800, March 1993



KATHRYNV. SCHRECK
DTD 11-1
PO BOX 1563
AZTEC, NM 87410-4563

| | |
|---|----|
| Postage | \$ |
| Certified Fee | |
| Special Delivery Fee | |
| Restricted Delivery Fee | |
| Return Receipt Showing to Whom & Date Delivered | |
| Return Receipt Showing to Whom, Date, and Addressee's Address | |
| TOTAL Postage & Fees | \$ |
| Postmark or Date | |

PS Form 3800, March 1993

US Postal Service
Receipt for Certified Mail
 No Insurance Coverage Provided.
 Do not use for International Mail (See reverse)

Jack Markham STE 1212
 1500 Broadway
 Lubbock, TX 79401-3107

PS Form 3800, April 1995

| | |
|---|----|
| Certified Fee | |
| Special Delivery Fee | |
| Restricted Delivery Fee | |
| Return Receipt Showing to Whom & Date Delivered | |
| Return Receipt Showing to Whom, Date, & Addressee's Address | |
| TOTAL Postage & Fees | \$ |
| Postmark or Date | |

P 268 425 031

US Postal Service
Receipt for Certified Mail
 No Insurance Coverage Provided.
 Do not use for International Mail (See reverse)

Burlington Resources
 PO Box 840656
 Dallas, TX 75284-0656

PS Form 3800, April 1995

| | |
|---|----|
| Certified Fee | |
| Special Delivery Fee | |
| Restricted Delivery Fee | |
| Return Receipt Showing to Whom & Date Delivered | |
| Return Receipt Showing to Whom, Date, & Addressee's Address | |
| TOTAL Postage & Fees | \$ |
| Postmark or Date | |

P 268 424 740

US Postal Service
Receipt for Certified Mail
 No Insurance Coverage Provided.
 Do not use for International Mail (See reverse)

Chrismann Mineral
 PO Box 66
 Pinedale, WY 82941-0066

PS Form 3800, April 1995

| | |
|---|----|
| Certified Fee | |
| Special Delivery Fee | |
| Restricted Delivery Fee | |
| Return Receipt Showing to Whom & Date Delivered | |
| Return Receipt Showing to Whom, Date, & Addressee's Address | |
| TOTAL Postage & Fees | \$ |
| Postmark or Date | |

P 268 425 030

US Postal Service
Receipt for Certified Mail
 No Insurance Coverage Provided.

Stephen Lawson
 216 E. Douglas
 Midwest City, OK 73110-5702

PS Form 3800, April 1995

| | |
|---|----|
| Certified Fee | |
| Special Delivery Fee | |
| Restricted Delivery Fee | |
| Return Receipt Showing to Whom & Date Delivered | |
| Return Receipt Showing to Whom, Date, & Addressee's Address | |
| TOTAL Postage & Fees | \$ |
| Postmark or Date | |

US Postal Service
Receipt for Certified Mail
 No Insurance Coverage Provided.
 Do not use for International Mail (See reverse)

Herd Partners, LTD
 A Texas Limited Partnership
 PO Box 130
 Midland, TX 79702-0130

PS Form 3800, April 1995

| | |
|---|----|
| Certified Fee | |
| Special Delivery Fee | |
| Restricted Delivery Fee | |
| Return Receipt Showing to Whom & Date Delivered | |
| Return Receipt Showing to Whom, Date, & Addressee's Address | |
| TOTAL Postage & Fees | \$ |
| Postmark or Date | |

P 268 425 021

US Postal Service
Receipt for Certified Mail
 No Insurance Coverage Provided.
 Do not use for International Mail (See reverse)

Hazel I Stearns
 PO Box 48
 Scio, OR 97374-0048

PS Form 3800, April 1995

| | |
|---|----|
| Certified Fee | |
| Special Delivery Fee | |
| Restricted Delivery Fee | |
| Return Receipt Showing to Whom & Date Delivered | |
| Return Receipt Showing to Whom, Date, & Addressee's Address | |
| TOTAL Postage & Fees | \$ |
| Postmark or Date | |

P 268 425 023



Receipt for Certified Mail
 No Insurance Coverage Provided.
 Do not use for International Mail (See reverse)

Kenneth J Pitts
 718 Vista Pacific Cir
 Pismo Beach, CA 93449

PS Form 3800, March 1993

| | |
|---|----|
| Certified Fee | |
| Special Delivery Fee | |
| Restricted Delivery Fee | |
| Return Receipt Showing to Whom & Date Delivered | |
| Return Receipt Showing to Whom, Date, and Addressee's Address | |
| TOTAL Postage & Fees | \$ |
| Postmark or Date | |

US Postal Service
Receipt for Certified Mail
 No Insurance Coverage Provided.
 Do not use for International Mail (See reverse)

Fred Lawson Jr.
 1506 Claveton Cove
 Collierville, TN 38017-8660

PS Form 3800, April 1995

| | |
|---|----|
| Certified Fee | |
| Special Delivery Fee | |
| Restricted Delivery Fee | |
| Return Receipt Showing to Whom & Date Delivered | |
| Return Receipt Showing to Whom, Date, & Addressee's Address | |
| TOTAL Postage & Fees | \$ |
| Postmark or Date | |

US Postal Service
Receipt for Certified Mail
 No Insurance Coverage Provided.

Carl J. Engfer
 5407 77th Ave CT W
 Tacoma, WA 98467-4519

PS Form 3800, April 1995

| | |
|---|----|
| Certified Fee | |
| Special Delivery Fee | |
| Restricted Delivery Fee | |
| Return Receipt Showing to Whom & Date Delivered | |
| Return Receipt Showing to Whom, Date, & Addressee's Address | |
| TOTAL Postage & Fees | \$ |
| Postmark or Date | |

P 268 425 022

US Postal Service
Receipt for Certified Mail
 No Insurance Coverage Provided.
 Do not use for International Mail (See reverse)

Mark Lawson
 740 Fletcher St.
 Cedartown, GA 30125-3249

PS Form 3800, April 1995

| | |
|---|-----------|
| Certified Fee | |
| Special Delivery Fee | |
| Restricted Delivery Fee | |
| Return Receipt Showing to Whom & Date Delivered | |
| Return Receipt Showing to Whom, Date, & Addressee's Address | |
| TOTAL Postage & Fees | \$ |
| Postmark or Date | |

P 268 425 020

US Postal Service
Receipt for Certified Mail
 No Insurance Coverage Provided.
 Do not use for International Mail (See reverse)

Lance Lyster
 HC 2 Box 196Y
 St. Maries, ID 83861-9201

PS Form 3800, April 1995

| | |
|---|-----------|
| Certified Fee | |
| Special Delivery Fee | |
| Restricted Delivery Fee | |
| Return Receipt Showing to Whom & Date Delivered | |
| Return Receipt Showing to Whom, Date, & Addressee's Address | |
| TOTAL Postage & Fees | \$ |
| Postmark or Date | |

Z 740 467 192



Receipt for Certified Mail

No Insurance Coverage Provided
 Do not use for International Mail
 (See Reverse)

Robert E. Lauth
 PO Box 776
 Durango, CO 81302-0776

PS Form 3800, March 1993

| | |
|---|-----------|
| Certified Fee | |
| Special Delivery Fee | |
| Restricted Delivery Fee | |
| Return Receipt Showing to Whom & Date Delivered | |
| Return Receipt Showing to Whom, Date, and Addressee's Address | |
| TOTAL Postage & Fees | \$ |
| Postmark or Date | |

Z 740 467 191



Receipt for Certified Mail

No Insurance Coverage Provided
 Do not use for International Mail
 (See Reverse)

THC Company
 STE 1190
 410 17th ST
 Denver, CO 80202-4424

PS Form 3800, March 1993

| | |
|---|-----------|
| Certified Fee | |
| Special Delivery Fee | |
| Restricted Delivery Fee | |
| Return Receipt Showing to Whom & Date Delivered | |
| Return Receipt Showing to Whom, Date, and Addressee's Address | |
| TOTAL Postage & Fees | \$ |
| Postmark or Date | |

P 268 425 029

US Postal Service
Receipt for Certified Mail
 No Insurance Coverage Provided.
 Do not use for International Mail (See reverse)

PS Form 3800, April 1995

| | |
|---|----------------------|
| Sent to | Devon Energy |
| Street & Number | PO Box 843559 |
| Post Office, State, & ZIP Code | Dallas TX 75284-3559 |
| Postage | \$ |
| Certified Fee | |
| Special Delivery Fee | |
| Restricted Delivery Fee | |
| Return Receipt Showing to Whom & Date Delivered | |
| Return Receipt Showing to Whom, Date, & Addressee's Address | |
| TOTAL Postage & Fees | \$ |
| Postmark or Date | |