

BURLINGTON
RESOURCES
San Juan Division

PMESD-601 356660

SUN 1-30-2006

NSL-5331

2006 JAN 9 PM 2 59

Sent Federal Express

January 6, 2006

Mr. Michael Stogner
New Mexico Oil Conservation Division
1220 South St. Francis Drive
Santa Fe, New Mexico 87504

Re: San Juan 29-7 Unit #38B
1700' FSL, 2215' FEL, Section 12, T-29-N, R-7-W, Rio Arriba County
30-039-29639

Dear Mr. Stogner:

Burlington Resources proposes to drill the above referenced well location as a commingled well in the Mesaverde and Dakota formations and is applying for administrative approval of an unorthodox gas well location for the Basin Dakota formation. The Mesaverde formation falls within a standard location.

The subject well was staked 1700 feet FSL and 2215 feet FEL due to steep cliffs and rugged terrain within the legal spacing window for the Dakota formation, as shown on the attached Aerial Photography map. This location also lies outside of the Participating Area. Because we could not stake this well any further south or east due to steep terrain, Burlington Resources desires to use existing roadway for a portion of wellpad to avoid further surface damage to this area, as shown on attached Cut & Fill Diagram.

The following attachments are for your review:

- Approved application for Permit to Drill and C-102 at referenced location
- Offset operators plat
- 9 Section plat
- Aerial Photography map
- Cut & Fill Diagram

Copies of this application are being submitted to offset operator / working interest owners by certified mail. Please let me know if you have any questions about this application.

Sincerely,



Joni Clark
Regulatory Specialist

Re: San Juan 29-7 Unit #38B
1700' FSL, 2215' FEL, Section 12, T29N, R7W, Rio Arriba County
30-039-29639

I hereby certify that the following offset owners/operators have been notified by certified mail of our application for administrative approval for non-standard well location of the above well.

ConocoPhillips Company
Attn: Chief Landman San Juan Rockies
P. O. Box 2197
Houston, TX 77252-2197

UNITED STATES
DEPARTMENT OF THE INTERIOR
BUREAU OF LAND MANAGEMENT

APPLICATION FOR PERMIT TO DRILL, DEEPEN, OR PLUG BACK

2005 AUG 26 PM 8:49
RECEIVED
070 FARMINGTON NM

1a. Type of Work DRILL	5. Lease Number NMSE-078945 Unit Reporting Number
1b. Type of Well GAS	6. If Indian, All. or Tribe
2. Operator BURLINGTON RESOURCES Oil & Gas Company	7. Unit Agreement Name San Juan 29-7 Unit
3. Address & Phone No. of Operator PO Box 4289, Farmington, NM 87499 (505) 326-9700	8. Farm or Lease Name San Juan 29-7 Unit 9. Well Number #38B
4. Location of Well 1765' FSL, 2275' FEL moved Latitude 36° 44.2660'N, Longitude 107° 31.2273'W	10. Field, Pool, Wildcat Blanco Mesaverde/Basin Dakota 11. Sec., Twn, Rge, Mer. (NMPM) Sec. 12, T29N, R07W API # 30-039-29639
14. Distance in Miles from Nearest Town 23 miles to Blanco, NM Post Office	12. County Rio Arriba 13. State NM
15. Distance from Proposed Location to Nearest Property or Lease Line 1765'	
16. Acres in Lease	17. Acres Assigned to Well 320 E/2 MV & DK
18. Distance from Proposed Location to Nearest Well, Drig, Compl, or Applied for on this Lease 957'	
19. Proposed Depth 7668'	20. Rotary or Cable Tools Rotary
21. Elevations (DF, FT, GR, Etc.) 6318' GR	22. Approx. Date Work will Start
23. Proposed Casing and Cementing Program See Operations Plan attached	
24. Authorized by: <u>Joni Clark</u> Regulatory Specialist	<u>8-25-05</u> Date

PERMIT NO.

APPROVAL DATE

APPROVED BY

TITLE

DATE

Archaeological Report attached

Threatened and Endangered Species Report attached

NOTE: This format is issued in lieu of U.S. BLM Form 3160-3

Title 18 U.S.C. Section 1001, makes it a crime for any person knowingly and willfully to make to any department or agency of the United States any false, fictitious or fraudulent statements or presentations as to any matter within its jurisdiction.

submitted in lieu of Form 3160-5

UNITED STATES
DEPARTMENT OF THE INTERIOR
BUREAU OF LAND MANAGEMENT

Sundry Notices and Reports on Wells

1. Type of Well
GAS

2. Name of Operator

BURLINGTON

RESOURCES OIL & GAS COMPANY

3. Address & Phone No. of Operator

PO Box 4289, Farmington, NM 87499 (505) 326-9700

4. Location of Well, Footage, Sec., T, R, M

1700' FSL, 2215' FEL, Sec. 12, T29N, R7W, NMPM

5. Lease Number
SF-078945

6. If Indian, All. or
Tribe Name

7. Unit Agreement Name
San Juan 29-7 Unit

8. Well Name & Number
San Juan 29-7 Unit #38B

9. API Well No.
30-039-29639

10. Field and Pool
Blanco Mesaverde/Basin Dakota

11. County and State
Rio Arriba Co, NM

12. CHECK APPROPRIATE BOX TO INDICATE NATURE OF NOTICE, REPORT, OTHER DATA

Type of Submission

☒ Notice of Intent
☐ Subsequent Report
☐ Final Abandonment

Type of Action

☐ Abandonment ☐ Change of Plans
☐ Recompletion ☐ New Construction
☐ Plugging Back ☐ Non-Routine Fracturing
☐ Casing Repair ☐ Water Shut off
☐ Altering Casing ☐ Conversion to Injection
☒ Other - Change in Location

13. Describe Proposed or Completed Operations

It is intended to move the location again on the subject well from 1760' FSL, 1910' FEL, Sec. 12, T29N, R7W to 1700' FSL, 2215' FEL, Sec 12, T29N, R7W, Rio Arriba, New Mexico, as shown on the revised attached plats.

14. I hereby certify that the foregoing is true and correct.

Signed Goni Clark Title Regulatory Specialist Date 12/20/05

(This space for Federal or State Office use)

APPROVED BY _____ Title _____ Date _____

CONDITION OF APPROVAL, if any:

Title 18 U.S.C. Section 1001, makes it a crime for any person knowingly and willfully to make to any department or agency of the United States any false, fictitious or fraudulent statements or representations as to any matter within its jurisdiction.

1 I
French Dr., Hobbs, N.M. 88240

State of New Mexico
Energy, Minerals & Natural Resources Department

Form C-102
Revised August 15, 2000

RICT II
South First, Artesia, N.M. 88210

RICT III
Rio Brazos Rd., Aztec, N.M. 87410

RICT IV
South Pacheco, Santa Fe, NM 87505

OIL CONSERVATION DIVISION
2040 South Pacheco
Santa Fe, NM 87505

Submit to Appropriate District Office
State Lease - 4 Copies
Fee Lease - 3 Copies

☐ AMENDED REPORT

WELL LOCATION AND ACREAGE DEDICATION PLAT

¹ API Number 30-039-	² Pool Code 72319/71599	³ Pool Name Blanco Mesaverde/Basin Dakota
⁴ Property Code 7465	⁵ Property Name SAN JUAN 29-7 UNIT	⁶ Well Number 38B
⁷ OGRID No. 14538	⁸ Operator Name BURLINGTON RESOURCES OIL AND GAS COMPANY LP	⁹ Elevation 6318'

¹⁰ Surface Location

Lot or lot no.	Section	Township	Range	Lot Idn	Feet from the	North/South line	Feet from the	East/West line	County
J	12	29-N	7-W		1700'	SOUTH	2215'	EAST	RIO ARRIBA

¹¹ Bottom Hole Location If Different From Surface

Lot or lot no.	Section	Township	Range	Lot Idn	Feet from the	North/South line	Feet from the	East/West line	County

¹² Dedicated Acres 320 E/2	¹³ Joint or Infill	¹⁴ Consolidation Code	¹⁵ Order No.
--	-------------------------------	----------------------------------	-------------------------

NO ALLOWABLE WILL BE ASSIGNED TO THIS COMPLETION UNTIL ALL INTERESTS HAVE BEEN CONSOLIDATED
OR A NON-STANDARD UNIT HAS BEEN APPROVED BY THE DIVISION

<div><p>NMSF-078945</p><p>MCCARTY, C W SOENS, A ET UX</p><p>12</p><p>LAT: 36°44.2555' N. LONG: 107°31.2144' W. NAD 1927</p><p>1700'</p><p>2215'</p><p>N 00-06-43 E 2641.77'</p><p>N 89-46-29 W 2636.53'</p></div>	<div><p>¹⁷ OPERATOR CERTIFICATION</p><p>I hereby certify that the information contained herein is true and complete to the best of my knowledge and belief.</p><p><i>Joni Clark</i> Signature Joni Clark Printed Name Sr. Regulatory Specialist Title 12/20/05 Date</p><p>¹⁸ SURVEYOR CERTIFICATION</p><p>I hereby certify that the well location shown on this plat was plotted from field notes of actual surveys made by me or under my supervision, and that the same is true and correct to the best of my belief.</p><p>Date of Survey Signature and Seal of Professional Surveyor Certificate Number 15703</p></div>
---	---

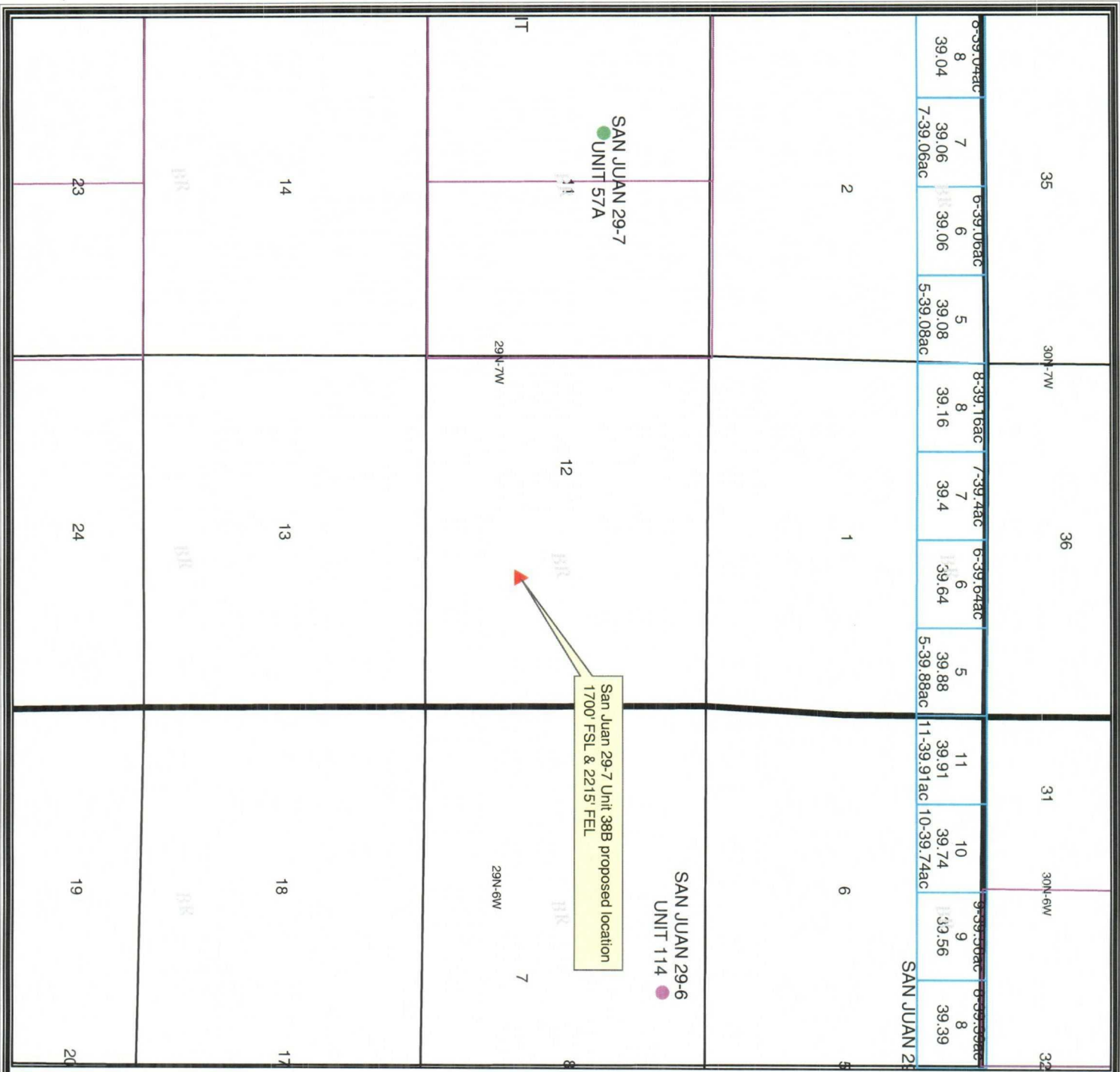

Legend

P2000 Wells By Formation, Current Operator

- DAKOTA
- BURLINGTON RESOURCES
- DAKOTA CONOCOPHILLIPS
- SJD State Names
- SJD County Names
- DK Drillblock
- SJD New Mexico Lots
- Sections_(SJD)
- Townships_(SJD)
- New Mexico Lots



1:32,412 - 1" equals 2,701'

GCS North American 1927

© Unpublished Work, Burlington Resources, Inc.

BURLINGTON RESOURCES

San Juan

San Juan 29-7 Unit 38B

Offset Operator Map

Section 12 T29N R7W

Prepared By: pgm1 Date: 1/6/2006

File Number: 116/2006

Revised Date: 1/6/2006

File Name: C:\atp\p2000\Projects\Map.mxd

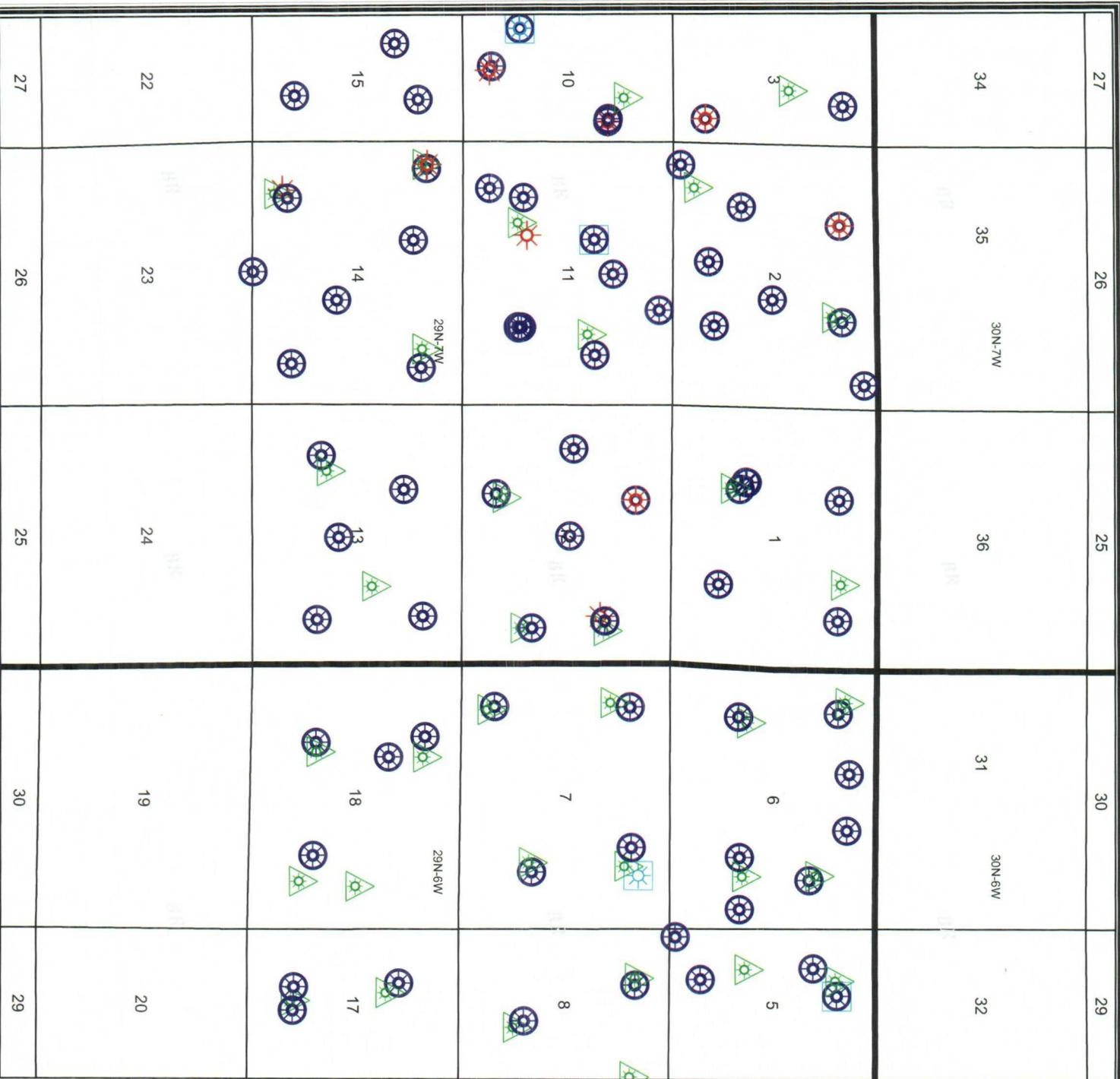

Legend

<all other values>

FRUITLAND COAL
PICTURED CLIFFS
MESAVERT
DAKOTA

Sections_(SJD)
Townships_(SJD)

BURLINGTON RESOURCES

© Unpublished Work, Burlington Resources, Inc.

PLAT

0 1,000 2,000 4,000 6,000 8,000 Feet

GCS North American 1927

BURLINGTON RESOURCES

San Juan

San Juan 29-7 Unit #38B

Map 1A

Sec 12, T29N, R7W, NM/PM

Prepared By: Jc3 Date: 1/6/2006

File Number: Revised Date: 1/6/2006

File Name: c:\plat\Public\Projects\Plat Sundries_ttw\Plat Sundries_ttw.mxd

Proposed San Juan 29-7 Unit 38B

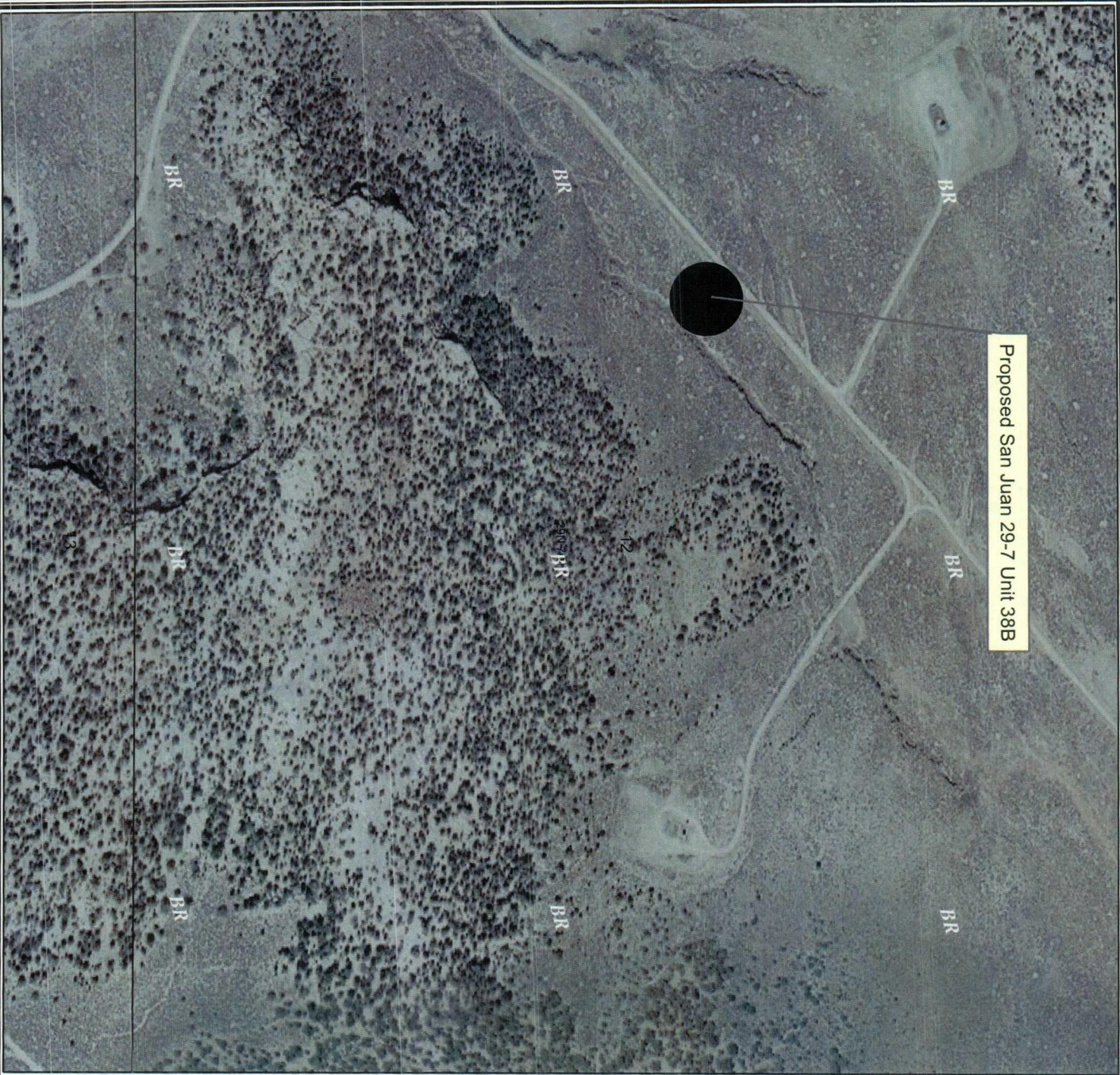

Legend

 Sections

 Townships

San Juan Aerial Photography BLM

RGB

 Red: Band_1

 Green: Band_2

 Blue: Band_3



© Unpublished Work, Burlington Resources, Inc.



GCS North American 1927

BURLINGTON RESOURCES

San Juan

**San Juan 29-7 Unit #38B
Aerial Photography Map**

Prepared By: JXC3 Date: 1/6/2006
File Number: Revised Date: 1/6/2006
File Name: New Project

GROUND ELEVATION: 6318', DATE: JUNE 14, 2005

LATITUDE: 36° 44.2660' LONGITUDE: 107° 31.2273' NAD27