

GATE IN	1/9/98	SUSPENSE	1/29/98	ENGINEER	DC	LOGGED BY	RN	TYPE	DHC
---------	--------	----------	---------	----------	----	-----------	----	------	-----

ABOVE THIS LINE FOR DIVISION USE ONLY

NEW MEXICO OIL CONSERVATION DIVISION

- Engineering Bureau -

ADMINISTRATIVE APPLICATION COVERSHEET

THIS COVERSHEET IS MANDATORY FOR ALL ADMINISTRATIVE APPLICATIONS FOR EXCEPTIONS TO DIVISION RULES AND REGULATIONS

Application Acronyms:

[NSP-Non-Standard Proration Unit] [NSL-Non-Standard Location]
 [DD-Directional Drilling] [SD-Simultaneous Dedication]
 [DHC-Downhole Commingling] [CTB-Lease Commingling] [PLC-Pool/Lease Commingling]
 [PC-Pool Commingling] [OLS - Off-Lease Storage] [OLM-Off-Lease Measurement]
 [WFX-Waterflood Expansion] [PMX-Pressure Maintenance Expansion]
 [SWD-Salt Water Disposal] [IPI-Injection Pressure Increase]
 [EOR-Qualified Enhanced Oil Recovery Certification] [PPR-Positive Production Response]

[1] TYPE OF APPLICATION - Check Those Which Apply for [A]

[A] Location - Spacing Unit - Directional Drilling

☐ NSL ☐ NSP ☐ DD ☐ SD

Check One Only for [B] and [C]

[B] Commingling - Storage - Measurement

☒ DHC ☐ CTB ☐ PLC ☐ PC ☐ OLS ☐ OLM

[C] Injection - Disposal - Pressure Increase - Enhanced Oil Recovery

☐ WFX ☐ PMX ☐ SWD ☐ IPI ☐ EOR ☐ PPR

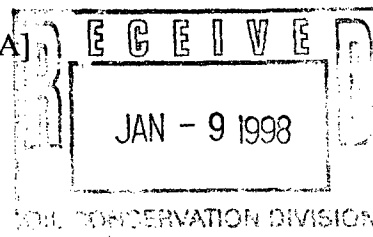

[2] NOTIFICATION REQUIRED TO: - Check Those Which Apply, or ☐ Does Not Apply

[A] ☐ Working, Royalty or Overriding Royalty Interest Owners

[B] ☒ Offset Operators, Leaseholders or Surface Owner

[C] ☐ Application is One Which Requires Published Legal Notice

[D] ☐ Notification and/or Concurrent Approval by BLM or SLO

U.S. Bureau of Land Management - Commissioner of Public Lands, State Land Office

[E] ☐ For all of the above, Proof of Notification or Publication is Attached, and/or,

[F] ☐ Waivers are Attached

[3] INFORMATION / DATA SUBMITTED IS COMPLETE - Statement of Understanding

I hereby certify that I, or personnel under my supervision, have read and complied with all applicable Rules and Regulations of the Oil Conservation Division. Further, I assert that the attached application for administrative approval is accurate and complete to the best of my knowledge and where applicable, verify that all interest (WI, RI, ORRI) is common. I understand that any omission of data, information or notification is cause to have the application package returned with no action taken.

Note: Statement must be completed by an individual with supervisory capacity.

Kay Maddox
Print or Type Name

Kay Maddox
Signature

Regulatory Agent
Title

1/6/98
Date

DISTRICT I
P.O. Box 1980, Hobbs, NM 88241 1980

DISTRICT II
811 Southl First St. Artesia NM 88210 2835

DISTRICT III
1000 Rio Brazos Rd. Aztec, NM 87410 1693

State of New Mexico
Energy, Minerals and Natural Resources Department

OIL CONSERVATION DIVISION

2040 S. Pacheco
Santa Fe, New Mexico 87505-6429

Form C-107-A
New 3-12-96

APPROVAL PROCESS:

☒ Administrative ☐ Hearing

EXISTING WELLBORE

☒ YES ☐ NO

APPLICATION FOR DOWNHOLE COMMINGLING

Conoco Inc.

10 Desta Dr. Ste 100W, Midland, Tx. 79705-4500

Operator

Address

San Juan 28-7 Unit
Lease

Well No 161

Section 16, T-28-N, R-7-W, G
Unit Ltr Sec Twp Rge

Rio Arriba
County

OGRID NO. 005073 Property Code 016608 API NO. 30-039-20502 Spacing Unit Lease Types: (check 1 or more)
Federal ☒ State ☐ (and/or) Fee ☐

The following facts are submitted in support of downhole commingling:	Upper Zone	Intermediate Zone	Lower Zone
1. Pool Name and Pool Code	Basin Fruitland Coal 71629		Blanco PC South 72439
2. TOP and Bottom of Pay Section (Perforations)	2715-2895'		2900-2946'
3. Type of production (Oil or Gas)	Gas		Gas
4. Method of Production (Flowing or Artificial Lift)	To Flow		Flowing
5. Bottomhole Pressure	a (Current)	a.	a.
Oil Zones - Artificial Lift: Estimated Current	432		360
Gas & Oil - Flowing: Measured Current	b (Original)	b.	b.
All Gas Zones: Estimated Or Measured Original	1167		1119
6. Oil Gravity (°API) or Gas BT Content	1200		1208
7. Producing or Shut-In?	To be completed		Producing
Production Marginal? (yes or no)	Yes		Yes
• If Shut-In give date and oil/gas/ water rates of last production	Date Rates	Date Rates	Date Rates
Note For new zones with no production history applicant shall be required to attach production estimates and supporting data			
• If Producing, date and oil/gas/ water rates of recent test (within 60 days)	Date Rates Incremental Production by Subtraction	Date Rates	Date Rates Mid-year Avg. Rates- See Table
8. Fixed Percentage Allocation Formula - % for each zone	oil: % Gas %	oil: % Gas %	oil: % Gas %

9. If allocation formula is based upon something other than current or past production, or is based upon some other method, submit attachments with supporting data and/or explaining method and providing rate projections or other required data.

10. Are all working, overriding, and royalty interests identical in all commingled zones? Yes ☒ No ☐
If not, have all working, overriding, and royalty interests been notified by certified mail? Yes ☒ No ☐
Have all offset operators been given written notice of the proposed downhole commingling? Yes ☒ No ☐

11. Will cross-flow occur? Yes ☒ No ☐ If yes, are fluids compatible, will the formations not be damaged, will any cross-flowed production be recovered, and will the allocation formula be reliable. Yes ☒ No ☐ (If No, attach explanation)

12. Are all produced fluids from all commingled zones compatible with each others Yes ☒ No ☐

13. Will the value of production be decreased by commingling? Yes ☐ No ☒ (If Yes, attach explanation)

14. If this well is on, or communitized with, state or federal lands, either the Commissioner of Public Lands or the United States Bureau of Land Management has been notified in writing of this application. Yes ☒ No ☐

15. NMOCD Reference Cases for Rule 303(D) Exceptions: ORDER NO(S). R-10476-B

16. ATTACHMENTS

- * C-102 for each zone to be commingled showing its spacing unit and acreage dedication.
- * Production curve for each zone for at least one year. (If not available, attach explanation.)
- * For zones with no production history, estimated production rates and supporting data.
- * Data to support allocation method or formula.
- * Notification list of all offset operators.
- * Notification list of working, overriding and royalty interests for uncommon interest cases.
- * Any additional statements, data, or documents required to support commingling.

I hereby certify that the information above is true and complete to the best of my knowledge and belief.

SIGNATURE Kay Maddox TITLE Regulatory Agent DATE January 7, 1998

TYPE OR PRINT NAME Kay Maddox TELEPHONE NO. (915) 686-5798

SAN JUAN 28-7 NO. 161 PICTURED CLIFFS PRODUCTION
SECTION 16G-28N-07W

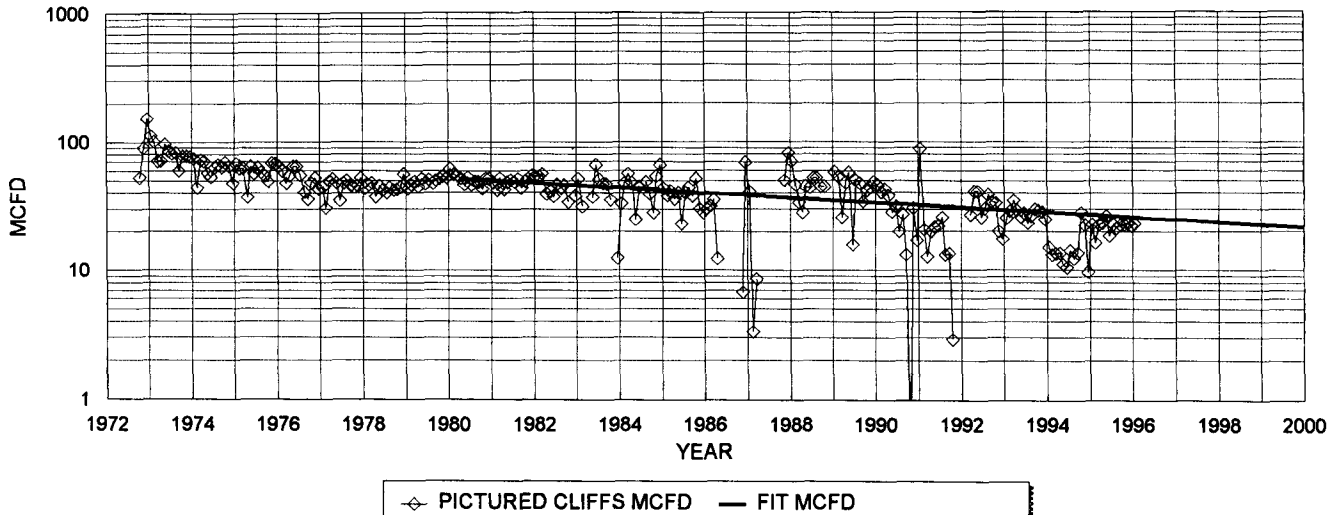

PC HISTORICAL DATA:		1ST PROD: 10/72	PC PROJECTED DATA	
OIL CUM:	0.00	MBO	1/1/98 Qi:	24 MCFD
GAS CUM:	350.1	MMCF	DECLINE RATE:	4.3% (EXPONENTIAL)
CUM OIL YIELD:	0.0000	BBL/MCF		
OIL YIELD:	0.0000	BBL/MCF, LAST 3 YRS		
AVG. USED:	0.0000	BBL/MCF		

PRODUCTION FORECAST FOR SUBTRACTION METHOD COMMINGLE ALLOCATION

YEAR	MID-YEAR	MID-YEAR
	AVG. MCFD	AVG. BOPD
1998	23.1	0.0
1999	22.1	0.0
2000	21.2	0.0
2001	20.3	0.0
2002	19.4	0.0
2003	18.6	0.0
2004	17.8	0.0
2005	17.0	0.0
2006	16.3	0.0
2007	15.6	0.0
2008	14.9	0.0
2009	14.3	0.0
2010	13.7	0.0
2011	13.1	0.0
2012	12.5	0.0
2013	12.0	0.0
2014	11.5	0.0
2015	11.0	0.0
2016	10.5	0.0
2017	10.0	0.0
2018	9.6	0.0
2019	9.2	0.0
2020	8.8	0.0
2021	8.4	0.0
2022	8.1	0.0
2023	7.7	0.0
2024	7.4	0.0
2025	7.1	0.0
2026	6.8	0.0
2027	6.5	0.0
2028	6.2	0.0
2029	5.9	0.0
2030	5.7	0.0
2031	5.4	0.0
2032	5.2	0.0

Dwights

Lease: SAN JUAN 28 7 UNIT (161)

09/25/97

Retrieval Code: 251,039,28N07W16G00PC

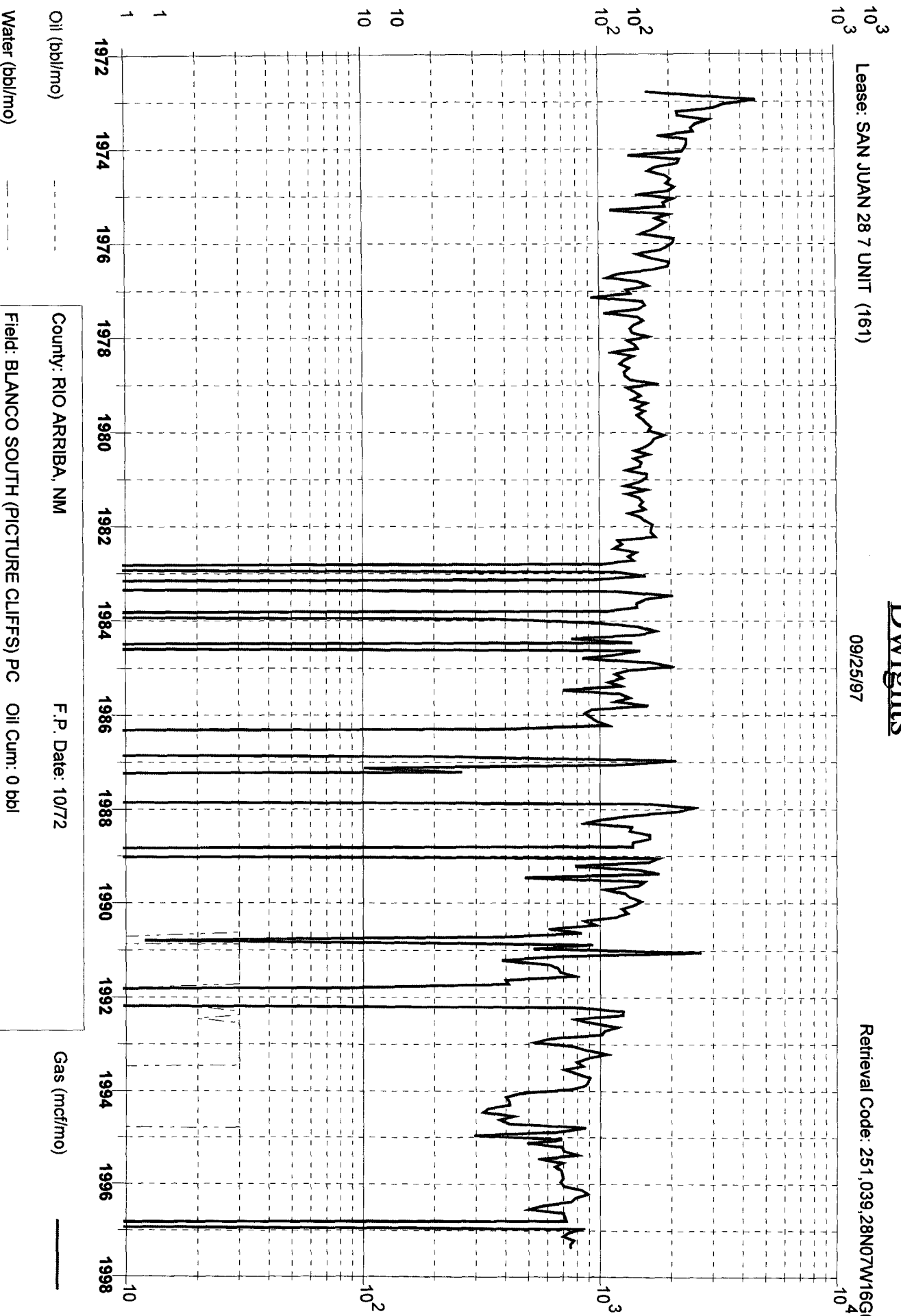

Oil (bbl/mo)

Water (bbl/mo)

County: RIO ARriba, NM

Field: BLANCO SOUTH (PICTURE CLIFFS) PC

Reservoir: PICTURE CLIFFS

Operator: CONOCO INC

F.P. Date: 10/72

Oil Cum: 0 bbl

Gas Cum: 348.9 mmcf

Location: 16G 28N 7W

Gas (mcf/mo)

District I
PO Box 1980, Hobbs. NM 88241-1980

State of New Mexico
Energy, Minerals & Natural Resources Department

Revised February 21, 1994

District II
PO Drawer DD, Artesia, NM 88211-0719
District III
1000 Rio Brazos Rd. Aztec, NM 87410

OIL CONSERVATION DIVISION

PO Box 2088
Santa Fe, NM 87504-2088

instructions on back
Submit to Appropriate District Office
State Lease - 4 Copies
Fee Lease - 3 Copies

District IV
PO Box 2088, Santa Fe. NM 87504-2088

☐ AMENDED REPORT

WELL LOCATION AND ACREAGE DEDICATION PLAT

API Number 30-039-20502		2 Pool Code 71629		3 Pool Name Basin Fruitland Coal	
4 Property Code 016608		5 Property Name San Juan 28-7 Unit			6 Well Number 161
7 OGRID No. 005073		8 Operator Name Conoco Inc., 10 Desta Drive, Ste. 100W, Midland, TX 79705-4500			9 Elevation 6210' GL

10 Surface Location

UL or lot no.	Section	Township	Range	Lot Idn	Feet from the	North/South line	Feet from the	East/West line	County
G	16	28N	7W		1460	North	1500	East	Rio Arriba

11 Bottom Hole Location If Different From Surface

UL or lot no.	Section	Township	Range	Lot Idn	Feet from the	North/South line	Feet from the	East/West line	County

12 Dedicated Acres 320	13 Joint or Infill	14 Consolidation Code	15 Order No.
---------------------------	--------------------	-----------------------	--------------

NO ALLOWABLE WILL BE ASSIGNED TO THIS COMPLETION UNTIL ALL INTERESTS HAVE BEEN CONSOLIDATED
OR A NON-STANDARD UNIT HAS BEEN APPROVED BY THE DIVISION

16			17 OPERATOR CERTIFICATION	
			I hereby certify that the information contained herein is true and complete to the best of my knowledge and belief	
			Signature <i>Kay Maddox</i> Kay Maddox Regulatory Agent	
			Title January 7, 1998 Date	
18 SURVEYOR CERTIFICATION I hereby certify that the well location shown on this plat was plotted from field notes of actual surveys made by me or under my supervision, and that the same is true and correct to the best of my belief.		Date of Survey Signature and Seal of Professional Surveyor:		
		Certificate Number		

**NEW MEXICO OIL CONSERVATION COMMISSION
WELL LOCATION AND ACREAGE DEDICATION PLAT**

Form C-102
Supersedes C-128
Effective 1-1-65

All distances must be from the outer boundaries of the Section.

Operator EL PASO NATURAL GAS COMPANY			Lease SAN JUAN 28-7 UNIT (SF078497)		Well No. 161
Unit Letter G	Section 16	Township 28-N	Range 7-W	County RIO ARriba	
Actual Footage Location of Well: 1460 feet from the NORTH line and 1500 feet from the EAST line					
Ground Level Elev. 6210	Producing Formation PICTURED CLIFFS		Pool SO. BLANCO EXTENSION		Dedicated Acreage: 160 Acres

1. Outline the acreage dedicated to the subject well by colored pencil or hachure marks on the plat below.
2. If more than one lease is dedicated to the well, outline each and identify the ownership thereof (both as to working interest and royalty).
3. If more than one lease of different ownership is dedicated to the well, have the interests of all owners been consolidated by communitization, unitization, force-pooling, etc?

☒ Yes ☐ No If answer is "yes," type of consolidation Unitization

If answer is "no," list the owners and tract descriptions which have actually been consolidated. (Use reverse side of this form if necessary.) _____

No allowable will be assigned to the well until all interests have been consolidated (by communitization, unitization, forced-pooling, or otherwise) or until a non-standard unit, eliminating such interests, has been approved by the Commission.

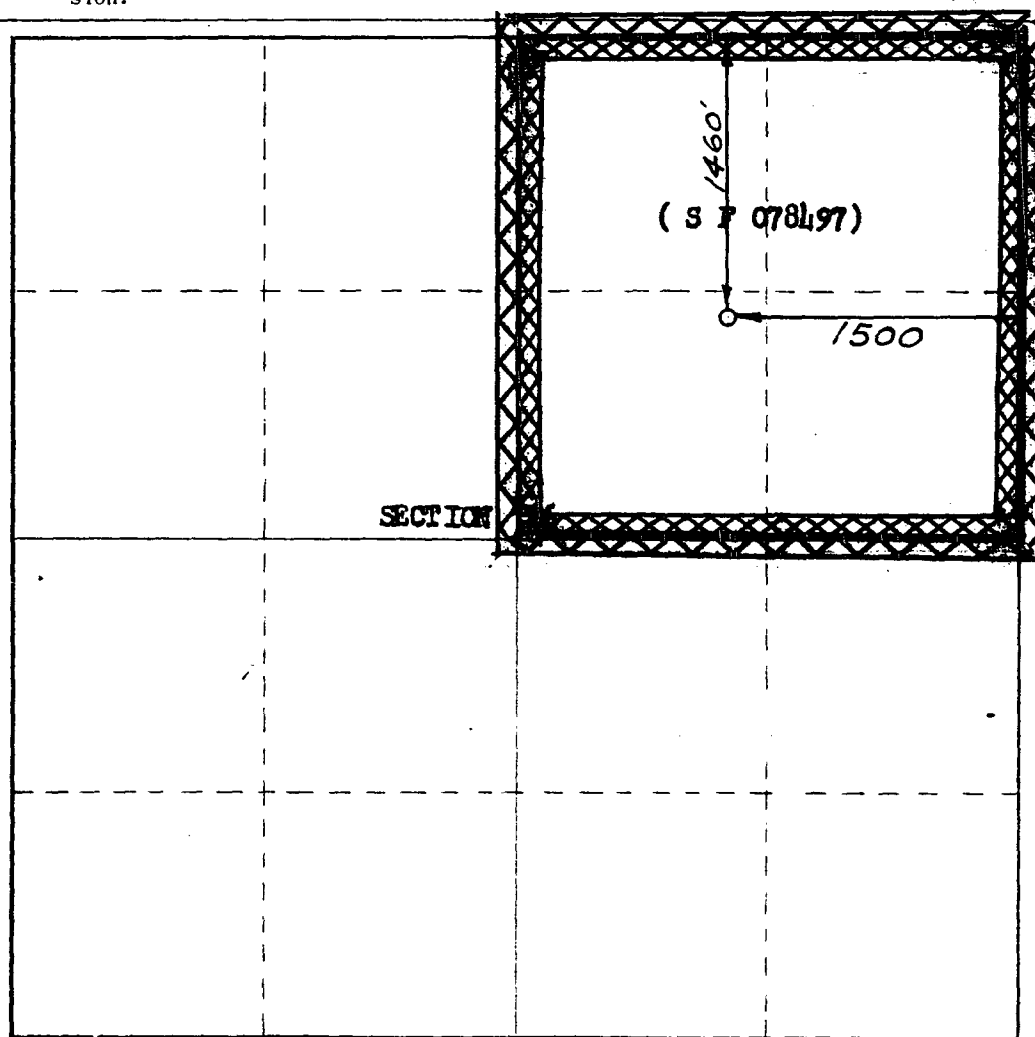

CERTIFICATION

I hereby certify that the information contained herein is true and complete to the best of my knowledge and belief.

Original Signed F. H. WOOD

Name
Petroleum Engineer
Position
El Paso Natural Gas Co.
Company
May 30, 1972
Date

I hereby certify that the well location shown on this plat was plotted from field notes of actual surveys made by me or under my supervision, and that the same is true and correct to the best of my knowledge and belief.

Date Surveyed
APRIL 14, 1972

Registered Professional Engineer
and/or Land Surveyor

[Signature]

Certification No.

1760

0 330 660 990 1320 1650 1980 2310 2640 2970 3300 3630 3960 4290 4620 4950 5280 5610 5940 6270 6600



Mid-Continent Region
Exploration/Production

Conoco Inc.
10 Desta Drive, Suite 100W
Midland, TX 79705-4500
(915) 686-5400

Downhole Commingle Application - C107A
San Juan Unit 28-7 Well #'s 146, 161, 168, 245

RE: Notification of Offset Operators

Conoco, Inc. Is the only offset operator of the above listed wells.