

DATE IN 1/29/98	SUSPENSE 2/18/98	ENGINEER DC	LOGGED BY MW	TYPE DHC
-----------------	------------------	-------------	--------------	----------

ABOVE THIS LINE FOR DIVISION USE ONLY

**NEW MEXICO OIL CONSERVATION DIVISION**  
- Engineering Bureau -

1825

**ADMINISTRATIVE APPLICATION COVERSHEET**

THIS COVERSHEET IS MANDATORY FOR ALL ADMINISTRATIVE APPLICATIONS FOR EXCEPTIONS TO DIVISION RULES AND REGULATIONS

**Application Acronyms:**

[NSP-Non-Standard Proration Unit] [NSL-Non-Standard Location]  
[DD-Directional Drilling] [SD-Simultaneous Dedication]  
[DHC-Downhole Commingling] [CTB-Lease Commingling] [PLC-Pool/Lease Commingling]  
[PC-Pool Commingling] [OLS - Off-Lease Storage] [OLM-Off-Lease Measurement]  
[WFX-Waterflood Expansion] [PMX-Pressure Maintenance Expansion]  
[SWD-Salt Water Disposal] [IPI-Injection Pressure Increase]  
[EOR-Qualified Enhanced Oil Recovery Certification] [PPR-Positive Production Response]

[1] **TYPE OF APPLICATION - Check Those Which Apply for [A]**

[A] Location - Spacing Unit - Directional Drilling

☐ NSL ☐ NSP ☐ DD ☐ SD

Check One Only for [B] and [C]

[B] Commingling - Storage - Measurement

☒ DHC ☐ CTB ☐ PLC ☐ PC ☐ OLS ☐ OLM

[C] Injection - Disposal - Pressure Increase - Enhanced Oil Recovery

☐ WFX ☐ PMX ☐ SWD ☐ IPI ☐ EOR ☐ PPR

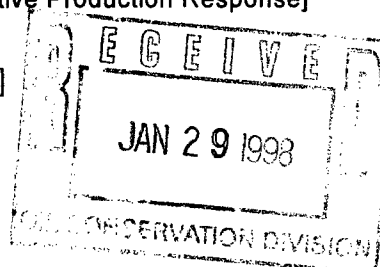

[2] **NOTIFICATION REQUIRED TO: - Check Those Which Apply, or ☐ Does Not Apply**

[A] ☐ Working, Royalty or Overriding Royalty Interest Owners

[B] ☒ Offset Operators, Leaseholders or Surface Owner

[C] ☐ Application is One Which Requires Published Legal Notice

[D] ☐ Notification and/or Concurrent Approval by BLM or SLO

U.S. Bureau of Land Management - Commissioner of Public Lands, State Land Office

[E] ☐ For all of the above, Proof of Notification or Publication is Attached, and/or,

[F] ☐ Waivers are Attached

[3] **INFORMATION / DATA SUBMITTED IS COMPLETE - Statement of Understanding**

I hereby certify that I, or personnel under my supervision, have read and complied with all applicable Rules and Regulations of the Oil Conservation Division. Further, I assert that the attached application for administrative approval is accurate and complete to the best of my knowledge and where applicable, verify that all interest (WI, RI, ORRI) is common. I understand that any omission of data, information or notification is cause to have the application package returned with no action taken.

Note: Statement must be completed by an individual with supervisory capacity.

Kay Maddox  
Print or Type Name

Signature

Regulatory Agent

Title

Date

Jan 26, 98

DISTRICT I  
P.O. Box 1980, Hobbs, NM 88241 1980

State of New Mexico  
Energy, Minerals and Natural Resources Department

Form C-107-A  
New 3-12-96

DISTRICT II  
811 South First St. Artesia NM 88210 2835

OIL CONSERVATION DIVISION

2040 S. Pacheco  
Santa Fe, New Mexico 87505-6429

APPROVAL PROCESS:

☒ Administrative ☐ Hearing

DISTRICT III  
1000 Rio Brazos Rd. Aztec, NM 87410 1693

EXISTING WELLBORE

☒ YES ☐ NO

APPLICATION FOR DOWNHOLE COMMINGLING

Conoco Inc.

10 Desta Dr. Ste 100W, Midland, Tx. 79705-4500

Operator

Address

Jicarilla 20

12

Section 18, T-24-N, R-4-W, E

Rio Arriba

Lease

Well No

Unit Ltr Sec Twp Rge

County

Spacing Unit Lease Types: (check 1 or more)

OGRID NO. 005073 Property Code 003203 API NO. 30-039-24271 Federal ☒ State ☐ (and/or) Fee ☐

The following facts are submitted in support of downhole commingling:	Upper Zone	Intermediate Zone	Lower Zone
1. Pool Name and Pool Code	Blanco Mesaverde 72319		Lindrith Gallup-Dakota, West 39189
2. TOP and Bottom of Pay Section (Perforations)	5860-6105'		7010-8068'
3. Type of production (Oil or Gas)	Gas		Gas
4. Method of Production (Flowing or Artificial Lift)	To Flow		Flowing
5. Bottomhole Pressure	a (Current)	a.	a.
Oil Zones - Artificial Lift: Estimated Current	583		860
Gas & Oil - Flowing: Measured Current	b(Original)	b.	b.
All Gas Zones: Estimated Or Measured Original	1314		2644
6. Oil Gravity (°API) or Gas BT Content	1269		1269
7. Producing or Shut-in?	To be completed		Producing
Production Marginal? (yes or no)	Yes		Yes
• If Shut-in give date and oil/gas/water rates of last production	Date Rates	Date Rates	Date Rates
Note For new zones with no production history applicant shall be required to attach production estimates and supporting data			
• If Producing, date and oil/gas/water rates of recent test (within 60 days)	Date Rates Production by Subtraction, see attached table	Date Rates	Date Rates Est 7/98 23 MCFD, 1.3 BOPD, 0 BWPD
8. Fixed Percentage Allocation Formula - % for each zone	oil: % Gas %	oil: % Gas %	oil: % Gas %

9. If allocation formula is based upon something other than current or past production, or is based upon some other method, submit attachments with supporting data and/or explaining method and providing rate projections or other required data.

10. Are all working, overriding, and royalty interests identical in all commingled zones? ☒ Yes ☐ No  
If not, have all working, overriding, and royalty interests been notified by certified mail? ☐ Yes ☒ No  
Have all offset operators been given written notice of the proposed downhole commingling? ☒ Yes ☐ No

11. Will cross-flow occur? ☒ Yes ☐ No If yes, are fluids compatible, will the formations not be damaged, will any cross-flowed production be recovered, and will the allocation formula be reliable. ☒ Yes ☐ No (If No, attach explanation)

12. Are all produced fluids from all commingled zones compatible with each others ☒ Yes ☐ No

13. Will the value of production be decreased by commingling? ☐ Yes ☒ No (If Yes, attach explanation)

14. If this well is on, or communitized with, state or federal lands, either the Commissioner of Public Lands or the United States Bureau of Land Management has been notified in writing of this application. ☒ Yes ☐ No

15. NMOCD Reference Cases for Rule 303(D) Exceptions: ORDER NO(S) \_\_\_\_\_

16. ATTACHMENTS

- \* C-102 for each zone to be commingled showing its spacing unit and acreage dedication.
- \* Production curve for each zone for at least one year. (If not available, attach explanation.)
- \* For zones with no production history, estimated production rates and supporting data.
- \* Data to support allocation method or formula.
- \* Notification list of all offset operators.
- \* Notification list of working, overriding and royalty interests for uncommon interest cases.
- \* Any additional statements, data, or documents required to support commingling.

I hereby certify that the information above is true and complete to the best of my knowledge and belief.

SIGNATURE Kay Maddox TITLE Regulatory Agent DATE January 26, 1998

TYPE OR PRINT NAME Kay Maddox TELEPHONE NO. (915) 686-5798

**JICARILLA 20 NO. 12 GALLUP/DAKOTA PRODUCTION  
SECTION 18E-25N-04W**

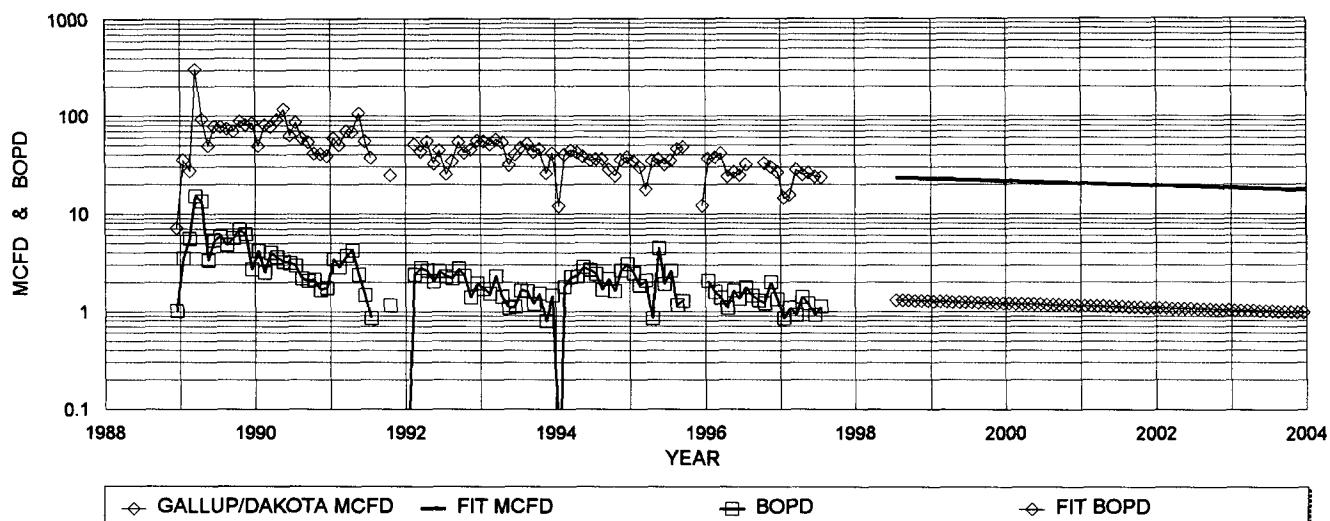

**GALLUP DAKOTA HISTORICAL DATA: 1ST PROD: 12/88**

OIL CUM: 7.47 MBO  
 GAS CUM: 138.7 MMCF  
 CUM OIL YIELD: 0.0538 BBL/MCF  
 OIL YIELD: 0.0587 BBL/MCF, LAST 3 YRS  
 AVG. USED: 0.0563 BBL/MCF

**PROJECTED DATA**

7/1/98 Qi: 23 MCFD  
 DECLINE RATE: 5.1% (EXPONENTIAL)

**PRODUCTION FORECAST FOR SUBTRACTION METHOD COMMINGLE ALLOCATION**

YEAR	MID-YEAR AVG. MCFD	MID-YEAR AVG. BOPD
1998	23	1.3
1997	22	1.2
1998	21	1.2
1999	20	1.1
2000	19	1.0
2001	18	1.0
2002	17	0.9
2003	16	0.9
2004	15	0.9
2005	14	0.8
2006	14	0.8
2007	13	0.7
2008	12	0.7
2009	12	0.7
2010	11	0.6
2011	10	0.6
2012	10	0.6
2013	9	0.5
2014	9	0.5
2015	8	0.5
2016	8	0.5
2017	8	0.4
2018	7	0.4
2019	7	0.4
2020	7	0.4
2021	6	0.3
2022	6	0.3
2023	6	0.3
2024	5	0.3
2025	5	0.3
2026	5	0.3
2027	5	0.3
2028	4	0.2
2029	4	0.2
2030	4	0.2

# Dwights

Lease: JICARILLA 20 (12)

11/14/97

Retrieval Code: 151.039.25N04W18E00GD

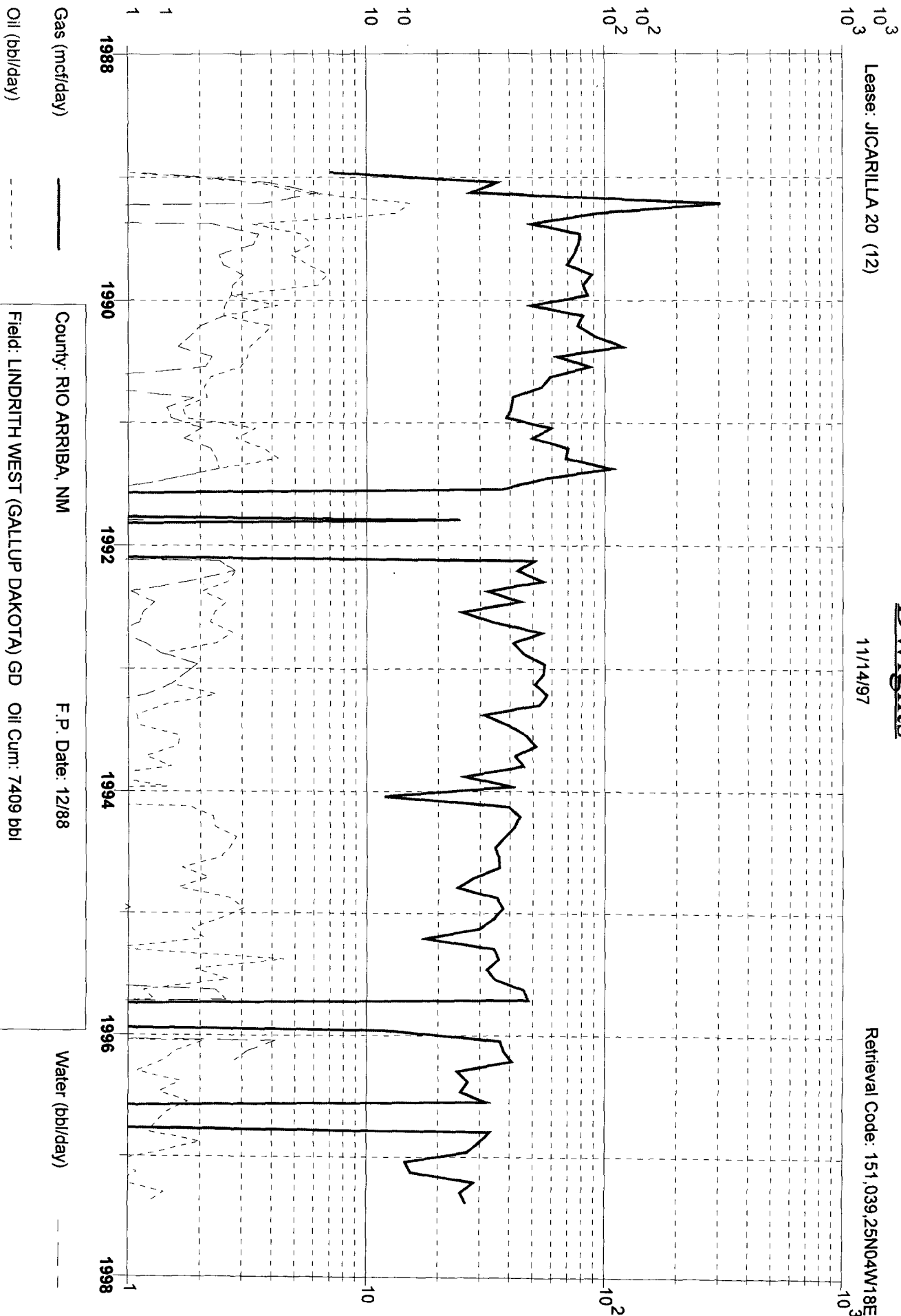

Gas (mcf/day)

Oil (bbl/day)

Water (bbl/day)

County: RIO ARriba, NM

F.P. Date: 12/88

Field: LINDRITH WEST (GALLUP DAKOTA) GD

Oil Cum: 7409 bbl

Reservoir: GALLUP DAKOTA

Gas Cum: 137.3 mmcf

Operator: CONOCO INC

Location: 18E 25N 4W

District I  
PO Box 1980, Hobbs, NM 88241-1980

State of New Mexico  
Energy, Minerals & Natural Resources Department

Revised February 21, 1994  
instructions on back

District II  
PO Drawer DD, Artesia, NM 88211-0719  
District III  
1000 Rio Brazos Rd. Aztec, NM 87410

OIL CONSERVATION DIVISION  
PO Box 2088  
Santa Fe, NM 87504-2088

Submit to Appropriate District Office  
State Lease - 4 Copies  
Fee Lease - 3 Copies

District IV  
PO Box 2088, Santa Fe, NM 87504-2088

☐ AMENDED REPORT

### WELL LOCATION AND ACREAGE DEDICATION PLAT

API Number 30-039-24271		2 Pool Code 72319		3 Pool Name Blanco Mesaverde	
4 Property Code 003202		5 Property Name Jicarilla 20			6 Well Number #12
7 OGRID No. 005073		8 Operator Name Conoco Inc., 10 Desta Drive, Ste. 100W, Midland, TX 79705-4500			9 Elevation 7370' GL

#### 10 Surface Location

UL or lot no.	Section	Township	Range	Lot Idn	Feet from the	North/South line	Feet from the	East/West line	County
E	18	25N	4W		1785	North	335	West	Rio Arriba

#### 11 Bottom Hole Location If Different From Surface

UL or lot no.	Section	Township	Range	Lot Idn	Feet from the	North/South line	Feet from the	East/West line	County

12 Dedicated Acres 320	13 Joint or Infill	14 Consolidation Code	15 Order No.
---------------------------	--------------------	-----------------------	--------------

NO ALLOWABLE WILL BE ASSIGNED TO THIS COMPLETION UNTIL ALL INTERESTS HAVE BEEN CONSOLIDATED  
OR A NON-STANDARD UNIT HAS BEEN APPROVED BY THE DIVISION

#### 17 OPERATOR CERTIFICATION

I hereby certify that the information contained herein is true and complete to the best of my knowledge and belief

*Kay Maddox*  
Signature  
Kay Maddox

Printed Name  
Regulatory Agent

Title  
January 26, 1998  
Date

#### 18 SURVEYOR CERTIFICATION

I hereby certify that the well location shown on this plat was plotted from field notes of actual surveys made by me or under my supervision, and that the same is true and correct to the best of my belief.

Date of Survey  
Signature and Seal of Professional Surveyor.

Certificate Number

CONOCO INC.		Lease		JICARILLA 20		Well No. 12	
Section	18	Township	25N	Range	4W	County Rio Arriba	

Actual Footage Location of Well:			
1785	feet from the North	line and 335	feet from the West
Ground Level Elev. 7370	Producing Formation Gallup Dakota	Pool West Lindrith	Dedicated Acreage 160

1. Outline the acreage dedicated to the subject well by colored pencil or hachure marks on the plat below.
2. If more than one lease is dedicated to the well, outline each and identify the ownership thereof (both as to working interest and royalty).
3. If more than one lease of different ownership is dedicated to the well, have the interests of all owners been consolidated by communitization, unitization, force-pooling, etc?

☐ Yes ☐ No If answer is "yes," type of consolidation \_\_\_\_\_

If answer is "no," list the owners and tract descriptions which have actually been consolidated. (Use reverse side of this form if necessary.) \_\_\_\_\_

No allowable will be assigned to the well until all interests have been consolidated (by communitization, unitization forced-pooling, or otherwise) or until a non-standard unit, eliminating such interests, has been approved by the Commission.

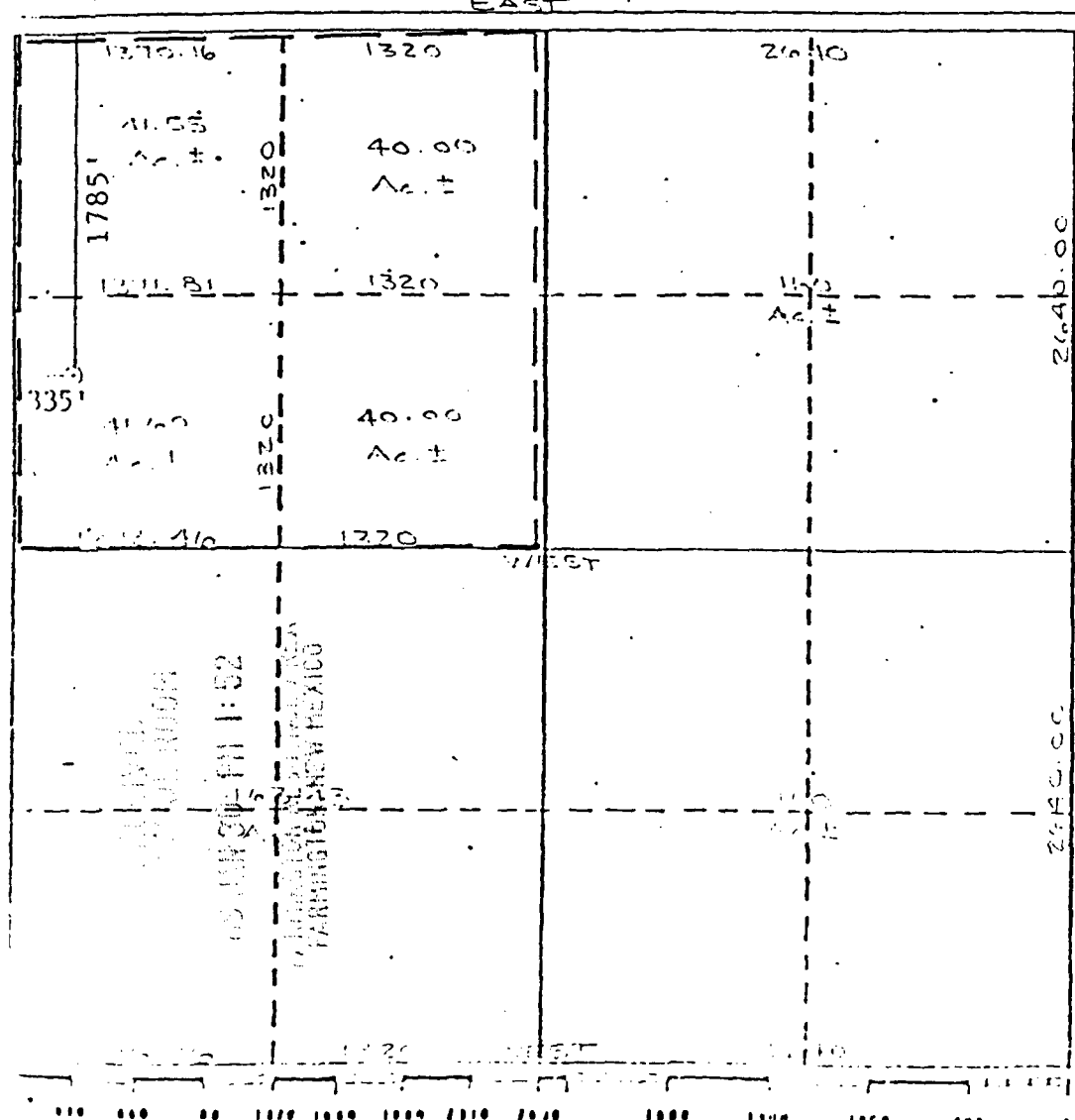

### CERTIFICATION

I hereby certify that the information contained herein is true and complete to the best of my knowledge and belief.

Name R. F. Finn for D. F. Finn  
 Position Adm. Supervisor  
 Company Conoco Inc.  
 Date 7/19/88

I hereby certify that the well location shown on this plat was plotted from field notes of actual surveys made by me or under my supervision, and that the same is true and correct to the best of my knowledge and belief.

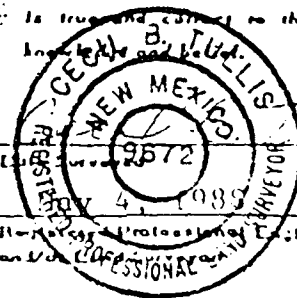

Professional Engineer  
 and/or Professional Surveyor

Cecil B. Tullis

Commission No. \_\_\_\_\_

9672

er Gallup: 3 bbls. 172% HCL-NG-FE

57 bbls. HCL-NG-FE

Conoco, Inc.  
Jicarilla 20 #12  
Section 18, T-25-N, R-4-W,E  
Rio Arriba County, New Mexico

**Re: Application for Downhole Commingling**

**Offset Operators:**

Burlington Resources Oil & Gas  
PO Box 4289  
Farmington, New Mexico 87499

Amoco Production Co.  
PO Box 800  
Denver, Co. 80201

Elm Ridge Resources Inc.  
4925 Greenville Ave Ste 1305  
Dallas, TX 75206