

ABOVE THIS LINE FOR DIVISION USE ONLY

NEW MEXICO OIL CONSERVATION DIVISION
- Engineering Bureau -
 1220 South St. Francis Drive, Santa Fe, NM 87505



ADMINISTRATIVE APPLICATION CHECKLIST

THIS CHECKLIST IS MANDATORY FOR ALL ADMINISTRATIVE APPLICATIONS FOR EXCEPTIONS TO DIVISION RULES AND REGULATIONS WHICH REQUIRE PROCESSING AT THE DIVISION LEVEL IN SANTA FE

Application Acronyms:

[NSL-Non-Standard Location] [NSP-Non-Standard Proration Unit] [SD-Simultaneous Dedication]
 [DHC-Downhole Commingling] [CTB-Lease Commingling] [PLC-Pool/Lease Commingling]
 [PC-Pool Commingling] [OLS - Off-Lease Storage] [OLM-Off-Lease Measurement]
 [WFX-Waterflood Expansion] [PMX-Pressure Maintenance Expansion]
 [SWD-Salt Water Disposal] [IPI-Injection Pressure Increase]
 [EOR-Qualified Enhanced Oil Recovery Certification] [PPR-Positive Production Response]

[1] **TYPE OF APPLICATION** - Check Those Which Apply for [A]

[A] Location - Spacing Unit - Simultaneous Dedication
☐ NSL ☐ NSP ☐ SD

Check One Only for [B] or [C]

[B] Commingling - Storage - Measurement
☒ DHC ☐ CTB ☐ PLC ☐ PC ☐ OLS ☐ OLM

[C] Injection - Disposal - Pressure Increase - Enhanced Oil Recovery
☐ WFX ☐ PMX ☐ SWD ☐ IPI ☐ EOR ☐ PPR

[D] Other: Specify _____

[2] **NOTIFICATION REQUIRED TO:** - Check Those Which Apply, or ☐ Does Not Apply

- [A] ☐ Working, Royalty or Overriding Royalty Interest Owners
- [B] ☐ Offset Operators, Leaseholders or Surface Owner
- [C] ☐ Application is One Which Requires Published Legal Notice
- [D] ☐ Notification and/or Concurrent Approval by BLM or SLO
U.S. Bureau of Land Management - Commissioner of Public Lands, State Land Office
- [E] ☐ For all of the above, Proof of Notification or Publication is Attached, and/or,
- [F] ☐ Waivers are Attached

[3] **SUBMIT ACCURATE AND COMPLETE INFORMATION REQUIRED TO PROCESS THE TYPE OF APPLICATION INDICATED ABOVE.**

[4] **CERTIFICATION:** I hereby certify that the information submitted with this application for administrative approval is accurate and complete to the best of my knowledge. I also understand that no action will be taken on this application until the required information and notifications are submitted to the Division.

Note: Statement must be completed by an individual with managerial and/or supervisory capacity.

Print or Type Name

Signature

Title

Date

e-mail Address

District I
1625 N. French Drive, Hobbs, NM 88240

District II
1301 W. Grand Avenue, Artesia, NM 88210

District III
1000 Rio Brazos Road, Aztec, NM 87410

District IV
1220 S. St. Francis Dr., Santa Fe, NM 87505

State of New Mexico
Energy, Minerals and Natural Resources Department

Form C-107A
Revised June 10, 2003

Oil Conservation Division

1220 South St. Francis Dr.
Santa Fe, New Mexico 87505

APPLICATION TYPE

☒ Single Well

Establish Pre-Approved Pools

EXISTING WELLBORE

☒ Yes ☐ No

APPLICATION FOR DOWNHOLE COMMINGLING

MARBOB ENERGY CORPORATION

P O BOX 227

ARTESIA, NM 88211-0027

Operator

Address

AAO FEDERAL #6

F-1-18S-27E

EDDY COUNTY, NEW MEXICO

Lease

Well No.

Unit Letter-Section-Township-Range

County

OGRID No. 14049 Property Code 29793 API No. 30-015-34071 Lease Type: ☒ Federal ☐ State ☐ Fee

| DATA ELEMENT | UPPER ZONE | INTERMEDIATE ZONE | LOWER ZONE |
|--|------------------------------|-------------------|--|
| Pool Name | RED LAKE Q-CB-SA | | RED LAKE GLORIETA YESO NE |
| Pool Code | 51300 | | 96836 |
| Top and Bottom of Pay Section (Perforated or Open-Hole Interval) | 2432-2770' PERFORATED | | 3426-3760' PERFORATED |
| Method of Production (Flowing or Artificial Lift) | ARTIFICIAL LIFT | | ARTIFICIAL LIFT |
| Bottomhole Pressure (Note: Pressure data will not be required if the bottom perforation in the lower zone is within 150% of the depth of the top perforation in the upper zone) | EST. 50 PSI PRODUCING BHP | | EST. 100 PSI PRODUCING BHP |
| Oil Gravity or Gas BTU (Degree API or Gas BTU) | 38.5° | | 41.8° |
| Producing, Shut-In or New Zone | NEW ZONE | | PRODUCING |
| Date and Oil/Gas/Water Rates of Last Production. (Note: For new zones with no production history, applicant shall be required to attach production estimates and supporting data.) | Date: N/A Rates: | Date: Rates: | Date: AUGUST 2005 50 BOPD Rates: 40 MCFD 350 BWPD |
| Fixed Allocation Percentage (Note: If allocation is based upon something other than current or past production, supporting data or explanation will be required.) | Oil Gas 71 % 68 % | Oil Gas % % | Oil Gas 29 % 32 % |

ADDITIONAL DATA

Are all working, royalty and overriding royalty interests identical in all commingled zones?
If not, have all working, royalty and overriding royalty interest owners been notified by certified mail?

Yes ☒ No ☐
Yes ☐ No ☐

Are all produced fluids from all commingled zones compatible with each other?

Yes ☒ No ☐

Will commingling decrease the value of production?

Yes ☐ No ☒

If this well is on, or communitized with, state or federal lands, has either the Commissioner of Public Lands
or the United States Bureau of Land Management been notified in writing of this application?

Yes ☒ No ☐

NMOC Reference Case No. applicable to this well: R-11363 PRE-APPROVED POOL

Attachments:

- C-102 for each zone to be commingled showing its spacing unit and acreage dedication.
- Production curve for each zone for at least one year. (If not available, attach explanation.)
- For zones with no production history, estimated production rates and supporting data.
- Data to support allocation method or formula.
- Notification list of working, royalty and overriding royalty interests for uncommon interest cases.
- Any additional statements, data or documents required to support commingling.

PRE-APPROVED POOLS

If application is to establish Pre-Approved Pools, the following additional information will be required:

- List of other orders approving downhole commingling within the proposed Pre-Approved Pools
- List of all operators within the proposed Pre-Approved Pools
- Proof that all operators within the proposed Pre-Approved Pools were provided notice of this application.
- Bottomhole pressure data.

I hereby certify that the information above is true and complete to the best of my knowledge and belief.

SIGNATURE Brian Collins TITLE ENGINEER DATE 02/10/06

TYPE OR PRINT NAME BRIAN COLLINS TELEPHONE NO. (505) 748-3303

E-MAIL ADDRESS engineering@marbob.com

Engineering Summary
Form C-107A
Application for Downhole Commingling

Marbob Energy Corporation
AAO Federal No. 6 (Unit F, Sec. 1-T18S-R27E)

Marbob Energy proposes to downhole commingle the San Andres (Red Lake Q-GB-SA 51300) and the Yeso (Red Lake Glorieta Yeso, NE 96836) in the captioned well. This proposal is identical to the downhole comminglings that Devon Energy has done offsetting the captioned wells (Orders R-11363, DHC-2390, DHC-2685, DHC-2701).

No crossflow will occur because this well will be rod pumped in a pumped down condition. The MJ State No. 1, when completed in the Yeso, will be used as a "typical" Yeso well. The MJ State No. 2, when completed in the San Andres, will be used as a "typical" San Andres well. The proposed zonal allocation is described below.

Yeso: Production declines exponentially at 84%/yr. for one year, followed by 35%/yr. for oil and 32%/yr. for gas. (Best engineering estimate using the production history of nearby Devon wells.)

| | | |
|------|------------|-----------|
| Qi | = 90 bopd | d=84%/yr. |
| Q1yr | = 14 bopd | d=35%/yr. |
| Qel | = 1.5 bopd | assumed |

$$\text{EUR} = \frac{-365 (90-14)}{\ln (1-.84)} + \frac{-365 (14-1.5)}{\ln (1-.35)} = 25.7 \text{ MBO}$$

| | | |
|------|-------------|-----------|
| Qi | = 140 mcf/d | d=84%/yr. |
| Q1yr | = 22 mcf/d | d=32%/yr. |
| Qel | = 5 mcf/d | assumed |

$$\text{EUR} = \frac{-365 (140-22)}{\ln (1-.84)} + \frac{-365 (22-5)}{\ln (1-.32)} = 39.6 \text{ MMCF}$$

San Andres: Production declines exponentially at 80%/yr. for one year, followed by 24%/yr. for oil and 20%/yr. for gas. (Best engineering estimate using the production history of nearby Devon wells.)

$$\begin{aligned} Q_i &= 145 \text{ bopd} & d &= 80\%/yr. \\ Q_{1yr} &= 29 \text{ bopd} & d &= 24\%/yr. \\ Q_{el} &= 1.5 \text{ bopd} & & \text{assumed} \end{aligned}$$

$$EUR = \frac{-365 (145-29)}{\ln (1-.80)} + \frac{-365 (29-1.5)}{\ln (1-.24)} = 62.9 \text{ MBO}$$

$$\begin{aligned} Q_i &= 180 \text{ mcf/d} & d &= 80\%/yr. \\ Q_{1yr} &= 36 \text{ mcf/d} & d &= 20\%/yr. \\ Q_{el} &= 5 \text{ mcf/d} & & \text{assumed} \end{aligned}$$

$$EUR = \frac{-365 (180-36)}{\ln (1-.80)} + \frac{-365 (36-5)}{\ln (1-.20)} = 83.4 \text{ MMCF}$$

$$\text{Yeso Oil} = \frac{25.7 \text{ MBO}}{25.7 + 62.9} = .29 = 29\%$$

$$\text{San Andres Oil} = 1-.29 = .71 = 71\%$$

$$\text{Yeso Gas} = \frac{39.6 \text{ MMCF}}{39.6 + 83.4} = .32 = 32\%$$

$$\text{San Andres Gas} = 1-.32 = .68 = 68\%$$

State of New Mexico

Energy, Minerals and Natural Resources Department

Form C-10

Revised JUNE 10, 200

Submit to Appropriate District Office

State Lease - 4 Copies

Fee Lease - 3 Copies

DISTRICT I

1301 W. GRAND AVENUE, ARTESIA, NM 88210

DISTRICT II

1301 W. GRAND AVENUE, ARTESIA, NM 88210

DISTRICT III

1000 Rio Brazos Rd., Aztec, NM 87410

DISTRICT IV

1220 S. ST. FRANCIS DR., SANTA FE, NM 87505

OIL CONSERVATION DIVISION

1220 SOUTH ST. FRANCIS DR.

Santa Fe, New Mexico 87505

WELL LOCATION AND ACREAGE DEDICATION PLAT

☐ AMENDED REPORT

| | | |
|---------------|---------------------------|------------------------------------|
| API Number | Pool Code | Pool Name |
| | 96836 | Red Lake; Glorieta Yeso, Northeast |
| Property Code | Property Name | Well Number |
| 29793 | AAO FEDERAL | 6 |
| OGRID No. | Operator Name | Elevation |
| 14049 | MARBOB ENERGY CORPORATION | 3596' |

Surface Location

| UL or lot No. | Section | Township | Range | Lot Idn | Feet from the | North/South line | Feet from the | East/West line | County |
|---------------|---------|----------|-------|---------|---------------|------------------|---------------|----------------|--------|
| F | 1 | 18-S | 27-E | | 2169 | NORTH | 1963 | WEST | EDDY |

Bottom Hole Location If Different From Surface

| UL or lot No. | Section | Township | Range | Lot Idn | Feet from the | North/South line | Feet from the | East/West line | County |
|-----------------|---------|-----------------|-------|--------------------|---------------|------------------|---------------|----------------|--------|
| | | | | | | | | | |
| Dedicated Acres | | Joint or Infill | | Consolidation Code | | Order No. | | | |
| 40 | | | | | | | | | |

NO ALLOWABLE WILL BE ASSIGNED TO THIS COMPLETION UNTIL ALL INTERESTS HAVE BEEN CONSOLIDATED OR A NON-STANDARD UNIT HAS BEEN APPROVED BY THE DIVISION

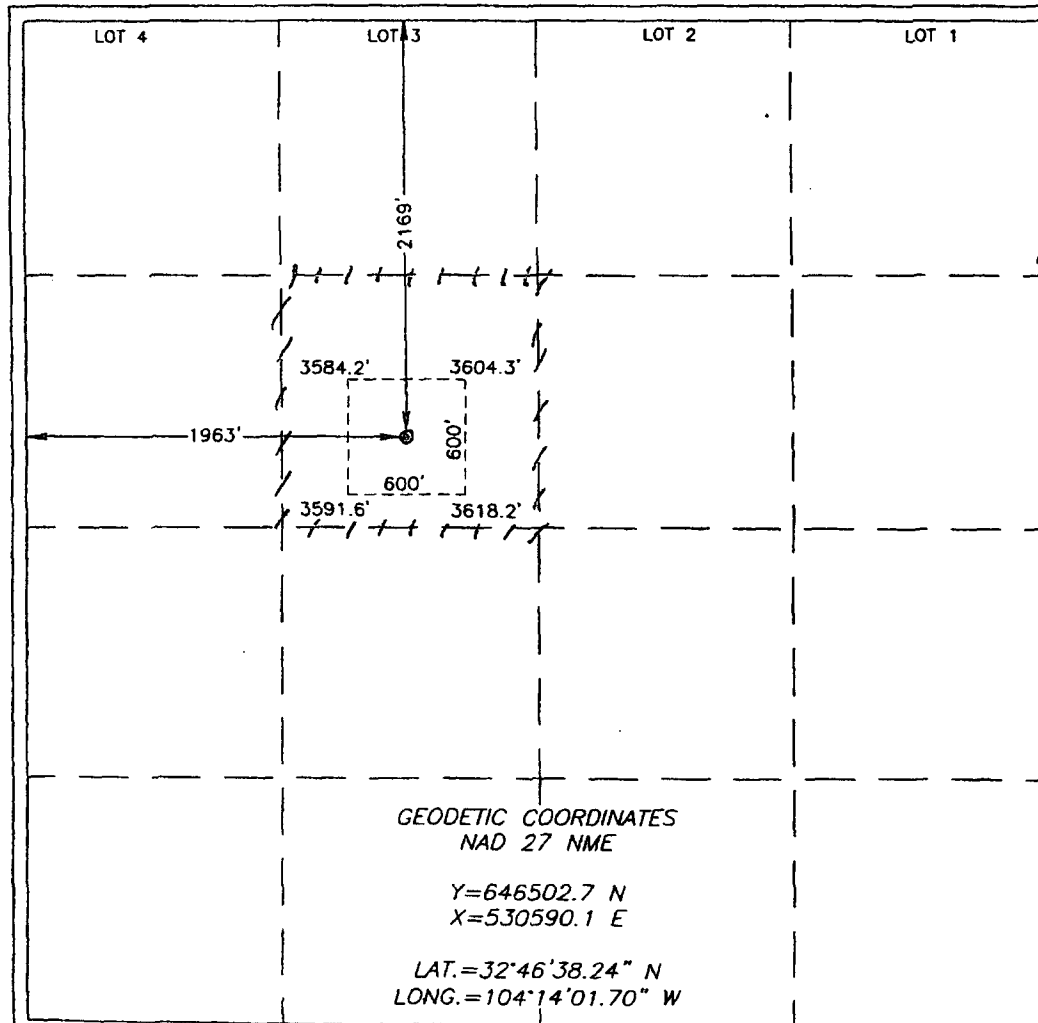

OPERATOR CERTIFICATION

I hereby certify that the information contained herein is true and complete to the best of my knowledge and belief.

Signature

Melanie J. Parker

Printed Name

Land Department

Title

February 15, 2005

Date

SURVEYOR CERTIFICATION

I hereby certify that the well location shown on this plat was plotted from field notes of actual surveys made by me or under my supervision, and that the same is true and correct to the best of my belief.

NOVEMBER 18, 2004

Date Surveyed

JR

Signature & Seal of Professional Surveyor

GARY EIDSON 11/23/04

04.11.1526

Certificate No. GARY EIDSON

12641

Submit 3 Copies To Appropriate District
Office
District I
1625 N. French Dr., Hobbs, NM 88240
District II
1301 W. Grand Ave., Artesia, NM 88210
District III
1000 Rio Brazos Rd., Aztec, NM 87410
District IV
1220 S. St. Francis Dr., Santa Fe, NM
87505

State of New Mexico
Energy, Minerals and Natural Resources

Form C-103
May 27, 2004

OIL CONSERVATION DIVISION
1220 South St. Francis Dr.
Santa Fe, NM 87505

| |
|--|
| WELL API NO. 30-015-34071 |
| 5. Indicate Type of Lease STATE <input type="checkbox"/> FEE <input type="checkbox"/> |
| 6. State Oil & Gas Lease No. |
| 7. Lease Name or Unit Agreement Name AAO FEDERAL |
| 8. Well Number 6 |
| 9. OGRID Number 14049 |
| 10. Pool name or Wildcat RED LAKE GLORIETA/YESO NE |

SUNDRY NOTICES AND REPORTS ON WELLS
(DO NOT USE THIS FORM FOR PROPOSALS TO DRILL OR TO DEEPEN OR PLUG BACK TO A
DIFFERENT RESERVOIR. USE "APPLICATION FOR PERMIT" (FORM C-101) FOR SUCH
PROPOSALS.)

1. Type of Well: Oil Well ☒ Gas Well ☐ Other ☐

2. Name of Operator

MARBOB ENERGY CORPORATION

3. Address of Operator

P O BOX 227

ARTESIA, NM 88211-0227

4. Well Location

Unit Letter F : 2169 feet from the NORTH line and 1963 feet from the WEST line

Section 1 Township 18S Range 27E NMPM EDDY County NM

11. Elevation (Show whether DR, RKB, RT, GR, etc.)
3596' GR

Pit or Below-grade Tank Application ☐ or Closure ☐

Pit type _____ Depth to Groundwater _____ Distance from nearest fresh water well _____ Distance from nearest surface water _____

Pit Liner Thickness: _____ mil Below-Grade Tank: Volume _____ bbls; Construction Material _____

12. Check Appropriate Box to Indicate Nature of Notice, Report or Other Data

NOTICE OF INTENTION TO:

PERFORM REMEDIAL WORK ☐ PLUG AND ABANDON ☐
TEMPORARILY ABANDON ☐ CHANGE PLANS ☐
PULL OR ALTER CASING ☐ MULTIPLE COMPL ☐

OTHER: DOWNHOLE COMMINGLING ☒

SUBSEQUENT REPORT OF:

REMEDIAL WORK ☐ ALTERING CASING ☐
COMMENCE DRILLING OPNS. ☐ P AND A ☐
CASING/CEMENT JOB ☐

OTHER: ☐

13. Describe proposed or completed operations. (Clearly state all pertinent details, and give pertinent dates, including estimated date of starting any proposed work). SEE RULE 1103. For Multiple Completions: Attach wellbore diagram of proposed completion or recompletion.

SEE ATTACHED C-107A APPLICATION FOR DOWNHOLE COMMINGLING
DIVISION ORDER #R-11363 PRE-APPROVED POOLS

THE PROPOSED ALLOCATION IS: REDLAKE Q-GR-SA 51300 - OIL 71% - GAS 68%
REDLAKE GLORIETA/YESO NE 96836 - OIL 29% - GAS 32%

NEW ALLOCATIONS WILL BE SUBMITTED IF ACTUAL WELL PRODUCTION IS SIGNIFICANTLY
DIFFERENT THAN THAT ABOVE.

I hereby certify that the information above is true and complete to the best of my knowledge and belief. I further certify that any pit or below-grade tank has been/will be constructed or closed according to NMOCD guidelines ☐, a general permit ☐ or an (attached) alternative OCD-approved plan ☐.

SIGNATURE Brian Collins TITLE ENGINEER DATE 02/13/06

Type or print name BRIAN COLLINS
For State Use Only

E-mail address: engineering@marbob.com

Telephone No. 748-3303

APPROVED BY: _____ TITLE _____ DATE _____
Conditions of Approval (if any): _____

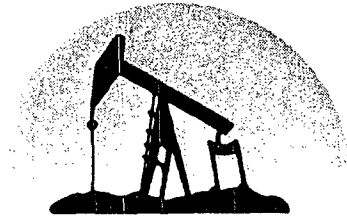

marbob
energy corporation

February 10, 2006

Bureau of Land Management
2909 W. 2nd St.
Roswell, NM 88201

Attn: Mr. Armando Lopez

Re: Downhole Commingling Application
AAO Federal #6 - Unit F, Sec. 1-T18S-R27E
Eddy County, New Mexico

Dear Mr. Lopez:

Enclosed is a copy of the downhole commingling application submitted to the NMOCD for the captioned well.

Please contact me at 505-748-3303 if you have any questions.

Sincerely,

Brian Collins
Petroleum Engineer

BC/dlw
enclosure