

ABOVE THIS LINE FOR DIVISION USE ONLY

**NEW MEXICO OIL CONSERVATION DIVISION**  
- Engineering Bureau -  
1220 South St. Francis Drive, Santa Fe, NM 87505



**ADMINISTRATIVE APPLICATION CHECKLIST**

THIS CHECKLIST IS MANDATORY FOR ALL ADMINISTRATIVE APPLICATIONS FOR EXCEPTIONS TO DIVISION RULES AND REGULATIONS WHICH REQUIRE PROCESSING AT THE DIVISION LEVEL IN SANTA FE

**Application Acronyms:**

[NSL-Non-Standard Location] [NSP-Non-Standard Proration Unit] [SD-Simultaneous Dedication]  
[DHC-Downhole Commingling] [CTB-Lease Commingling] [PLC-Pool/Lease Commingling]  
[PC-Pool Commingling] [OLS - Off-Lease Storage] [OLM-Off-Lease Measurement]  
[WFX-Waterflood Expansion] [PMX-Pressure Maintenance Expansion]  
[SWD-Salt Water Disposal] [IPI-Injection Pressure Increase]  
[EOR-Qualified Enhanced Oil Recovery Certification] [PPR-Positive Production Response]

[1] **TYPE OF APPLICATION** - Check Those Which Apply for [A]

[A] Location - Spacing Unit - Simultaneous Dedication  
☐ NSL ☐ NSP ☐ SD

Check One Only for [B] or [C]

[B] Commingling - Storage - Measurement  
☒ DHC ☐ CTB ☐ PLC ☐ PC ☐ OLS ☐ OLM

[C] Injection - Disposal - Pressure Increase - Enhanced Oil Recovery  
☐ WFX ☐ PMX ☐ SWD ☐ IPI ☐ EOR ☐ PPR

[D] Other: Specify \_\_\_\_\_

[2] **NOTIFICATION REQUIRED TO:** - Check Those Which Apply, or ☐ Does Not Apply

[A] ☐ Working, Royalty or Overriding Royalty Interest Owners

[B] ☐ Offset Operators, Leaseholders or Surface Owner

[C] ☐ Application is One Which Requires Published Legal Notice

[D] ☐ Notification and/or Concurrent Approval by BLM or SLO  
U.S. Bureau of Land Management - Commissioner of Public Lands, State Land Office

[E] ☐ For all of the above, Proof of Notification or Publication is Attached, and/or,

[F] ☐ Waivers are Attached

[3] **SUBMIT ACCURATE AND COMPLETE INFORMATION REQUIRED TO PROCESS THE TYPE OF APPLICATION INDICATED ABOVE.**

[4] **CERTIFICATION:** I hereby certify that the information submitted with this application for administrative approval is accurate and complete to the best of my knowledge. I also understand that no action will be taken on this application until the required information and notifications are submitted to the Division.

**Note:** Statement must be completed by an individual with managerial and/or supervisory capacity.

Print or Type Name

Signature

Title

Date

e-mail Address

District I  
1625 N. French Drive, Hobbs, NM 88240

District II  
1301 W. Grand Avenue, Artesia, NM 88210

District III  
1000 Rio Brazos Road, Aztec, NM 87410

District IV  
1220 S. St. Francis Dr., Santa Fe, NM 87505

State of New Mexico  
Energy, Minerals and Natural Resources Department

Form C-107A  
Revised June 10, 2003

Oil Conservation Division  
1220 South St. Francis Dr.  
Santa Fe, New Mexico 87505

APPLICATION TYPE  
☒ Single Well  
Establish Pre-Approved Pools  
EXISTING WELLBORE  
☒ Yes ☐ No

APPLICATION FOR DOWNHOLE COMMINGLING

MARBOB ENERGY CORPORATION P O BOX 227 ARTESIA, NM 88211-0027  
Operator Address

AAO FEDERAL #9 L-1-18S-27E EDDY COUNTY, NEW MEXICO  
Lease Well No. Unit Letter-Section-Township-Range County

OGRID No. 14049 Property Code 29793 API No. 30-015-34387 Lease Type: ☒ Federal ☐ State ☐ Fee

DATA ELEMENT	UPPER ZONE	INTERMEDIATE ZONE	LOWER ZONE
Pool Name	RED LAKE Q-GB-SA		RED LAKE GLORIETA YESO NE
Pool Code	51300		96836
Top and Bottom of Pay Section (Perforated or Open-Hole Interval)	2182-2557'		3457-3714' PERFORATED
Method of Production (Flowing or Artificial Lift)	ARTIFICIAL LIFT		ARTIFICIAL LIFT
Bottomhole Pressure (Note: Pressure data will not be required if the bottom perforation in the lower zone is within 150% of the depth of the top perforation in the upper zone)	EST. 50 PSI PRODUCING BHP		EST. 100 PSI PRODUCING BHP
Oil Gravity or Gas BTU (Degree API or Gas BTU)	38.5°		41.8°
Producing, Shut-In or New Zone	NEW ZONE		NEW ZONE
Date and Oil/Gas/Water Rates of Last Production. (Note: For new zones with no production history, applicant shall be required to attach production estimates and supporting data.)	Date: N/A Rates:	Date: Rates:	Date: N/A Rates:
Fixed Allocation Percentage (Note: If allocation is based upon something other than current or past production, supporting data or explanation will be required.)	Oil 71 % Gas 68 %	Oil % Gas %	Oil 29 % Gas 32 %

ADDITIONAL DATA

Are all working, royalty and overriding royalty interests identical in all commingled zones? Yes ☒ No ☐  
If not, have all working, royalty and overriding royalty interest owners been notified by certified mail? Yes ☐ No ☐  
Are all produced fluids from all commingled zones compatible with each other? Yes ☒ No ☐  
Will commingling decrease the value of production? Yes ☐ No ☒  
If this well is on, or communitized with, state or federal lands, has either the Commissioner of Public Lands or the United States Bureau of Land Management been notified in writing of this application? Yes ☒ No ☐  
NMOC Reference Case No. applicable to this well: R-11363 PRE-APPROVED POOL

Attachments:

- C-102 for each zone to be commingled showing its spacing unit and acreage dedication.
- Production curve for each zone for at least one year. (If not available, attach explanation.)
- For zones with no production history, estimated production rates and supporting data.
- Data to support allocation method or formula.
- Notification list of working, royalty and overriding royalty interests for uncommon interest cases.
- Any additional statements, data or documents required to support commingling.

PRE-APPROVED POOLS

If application is to establish Pre-Approved Pools, the following additional information will be required:

- List of other orders approving downhole commingling within the proposed Pre-Approved Pools
- List of all operators within the proposed Pre-Approved Pools
- Proof that all operators within the proposed Pre-Approved Pools were provided notice of this application.
- Bottomhole pressure data.

I hereby certify that the information above is true and complete to the best of my knowledge and belief.

SIGNATURE Brian Collins TITLE ENGINEER DATE 2/10/06  
TYPE OR PRINT NAME BRIAN COLLINS TELEPHONE NO. ( 505 ) 748-3303  
E-MAIL ADDRESS engineering@marbob.com

## DISTRICT I

1625 N. FRENCH DR., HOHBS, NM 88240

## DISTRICT II

1901 W. GRAND AVENUE, ARTESIA, NM 88210

## DISTRICT III

1000 Rio Brazos Rd., Aztec, NM 87410

## DISTRICT IV

1220 S. ST. FRANCIS DR., SANTA FE, NM 87505

## State of New Mexico

Energy, Minerals and Natural Resources Department

OIL CONSERVATION DIVISION  
1220 SOUTH ST. FRANCIS DR.  
Santa Fe, New Mexico 87505

Form C-1

Revised JUNE 10, 21

Submit to Appropriate District Off

State Lease - 4 Cop

Fee Lease - 3 Cop

## WELL LOCATION AND ACREAGE DEDICATION PLAT

☐ AMENDED REPO

API Number	Pool Code 96836	Pool Name RED LAKE; GLORIETA YESO NORTHEAST
Property Code	Property Name A A O FEDERAL	Well Number 9
OGRID No. 14049	Operator Name MARBOB ENERGY CORPORATION	Elevation 3571'

## Surface Location

UL or lot No.	Section	Township	Range	Lot Idn	Feet from the	North/South line	Feet from the	East/West line	County
L	1	18-S	27-E		1980	SOUTH	630	WEST	EDDY

## Bottom Hole Location If Different From Surface

UL or lot No.	Section	Township	Range	Lot Idn	Feet from the	North/South line	Feet from the	East/West line	County
Dedicated Acres 40	Joint or Infill	Consolidation Code	Order No.						

NO ALLOWABLE WILL BE ASSIGNED TO THIS COMPLETION UNTIL ALL INTERESTS HAVE BEEN CONSOLIDATED  
OR A NON-STANDARD UNIT HAS BEEN APPROVED BY THE DIVISION

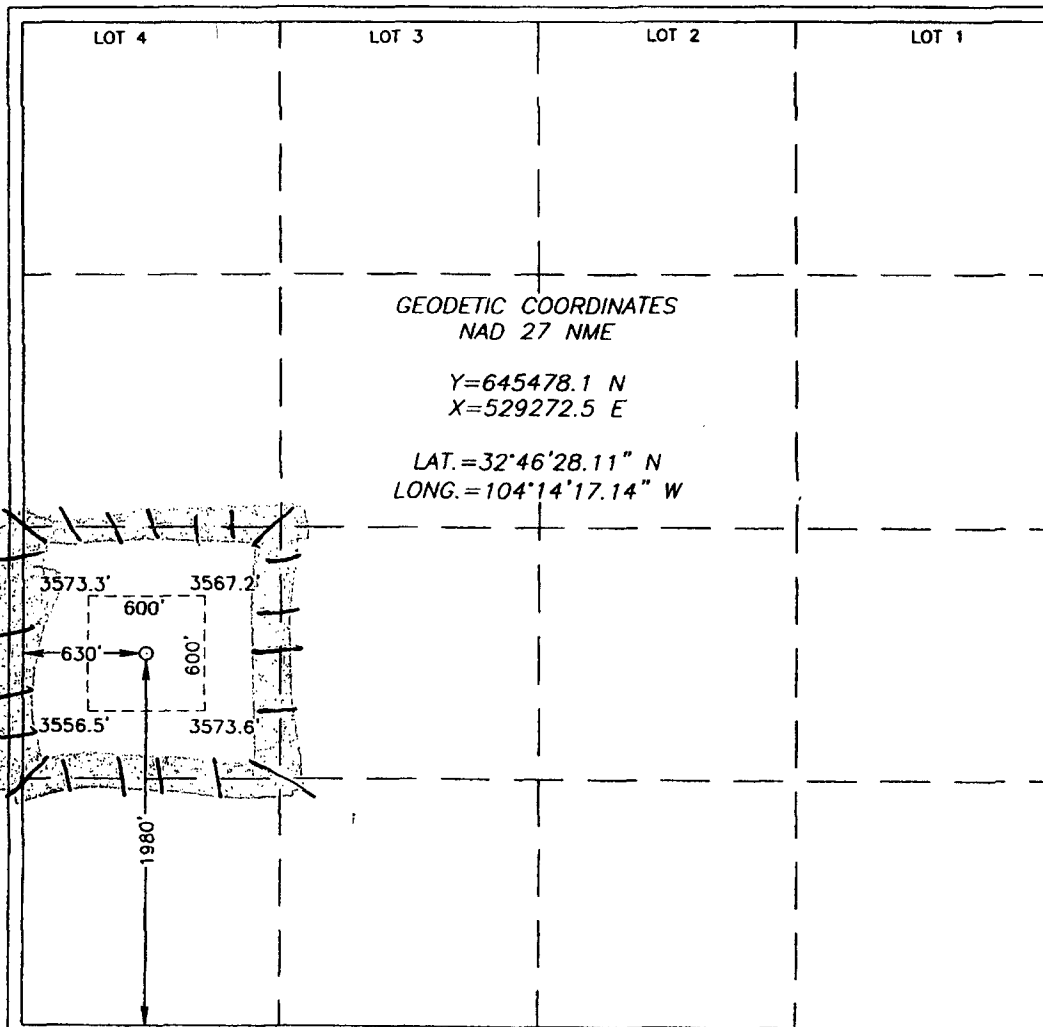

## OPERATOR CERTIFICATION

I hereby certify the the information  
contained herein is true and complete to the  
best of my knowledge and belief.

*[Signature]*  
Signature

AMY REID  
Printed Name

LAND DEPARTMENT  
Title

JULY 29, 2005  
Date

## SURVEYOR CERTIFICATION

I hereby certify that the well location shown  
on this plat was plotted from field notes of  
actual surveys made by me or under my  
supervision, and that the same is true and  
correct to the best of my belief.

JULY 5, 2005

Date Surveyed  
Signature of Surveyor  
Professional Surveyor

*[Signature]*  
GARY EIDSON  
NEW MEXICO  
REGISTERED PROFESSIONAL SURVEYOR  
05.11.1048  
Certified No. GARY EIDSON 12641

**Engineering Summary**  
**Form C-107A**  
**Application for Downhole Commingling**

**Marbob Energy Corporation**  
**AAO Federal No. 9 (Unit L, Sec. 1-T18S-R27E)**

Marbob Energy proposes to downhole commingle the San Andres (Red Lake Q-GB-SA 51300) and the Yeso (Red Lake Glorieta Yeso, NE 96836) in the captioned well. This proposal is identical to the downhole comminglings that Devon Energy has done offsetting the captioned wells (Orders R-11363, DHC-2390, DHC-2685, DHC-2701).

No crossflow will occur because this well will be rod pumped in a pumped down condition. The MJ State No. 1, when completed in the Yeso, will be used as a "typical" Yeso well. The MJ State No. 2, when completed in the San Andres, will be used as a "typical" San Andres well. The proposed zonal allocation is described below.

Yeso: Production declines exponentially at 84%/yr. for one year, followed by 35%/yr. for oil and 32%/yr. for gas. (Best engineering estimate using the production history of nearby Devon wells.)

Qi = 90 bopd            d=84%/yr.  
Q1yr = 14 bopd        d=35%/yr.  
Qel = 1.5 bopd        assumed

$$EUR = \frac{-365 (90-14)}{\ln (1-.84)} + \frac{-365 (14-1.5)}{\ln(1-.35)} = 25.7 \text{ MBO}$$

Qi = 140 mcf/d        d=84%/yr.  
Q1yr = 22 mcf/d       d=32%/yr.  
Qel = 5 mcf/d        assumed

$$EUR = \frac{-365 (140-22)}{\ln (1-.84)} + \frac{-365 (22-5)}{\ln (1-.32)} = 39.6 \text{ MMCF}$$

San Andres: Production declines exponentially at 80%/yr. for one year, followed by 24%/yr. for oil and 20%/yr. for gas. (Best engineering estimate using the production history of nearby Devon wells.)

$$\begin{aligned} Q_i &= 145 \text{ bopd} & d &= 80\%/yr. \\ Q_{1yr} &= 29 \text{ bopd} & d &= 24\%/yr. \\ Q_{el} &= 1.5 \text{ bopd} & & \text{assumed} \end{aligned}$$

$$EUR = \frac{-365 (145-29)}{\ln (1-.80)} + \frac{-365 (29-1.5)}{\ln (1-.24)} = 62.9 \text{ MBO}$$

$$\begin{aligned} Q_i &= 180 \text{ mcf/d} & d &= 80\%/yr. \\ Q_{1yr} &= 36 \text{ mcf/d} & d &= 20\%/yr. \\ Q_{el} &= 5 \text{ mcf/d} & & \text{assumed} \end{aligned}$$

$$EUR = \frac{-365 (180-36)}{\ln (1-.80)} + \frac{-365 (36-5)}{\ln (1-.20)} = 83.4 \text{ MMCF}$$

$$\text{Yeso Oil} = \frac{25.7 \text{ MBO}}{25.7 + 62.9} = .29 = 29\%$$

$$\text{San Andres Oil} = 1-.29 = .71 = 71\%$$

$$\text{Yeso Gas} = \frac{39.6 \text{ MMCF}}{39.6 + 83.4} = .32 = 32\%$$

$$\text{San Andres Gas} = 1-.32 = .68 = 68\%$$

Submit 3 Copies To Appropriate District  
Office  
District I  
1625 N. French Dr., Hobbs, NM 88240  
District II  
1301 W. Grand Ave., Artesia, NM 88210  
District III  
1000 Rio Brazos Rd., Aztec, NM 87410  
District IV  
1220 S. St. Francis Dr., Santa Fe, NM  
87505

State of New Mexico  
Energy, Minerals and Natural Resources

Form C-103  
May 27, 2004

OIL CONSERVATION DIVISION  
1220 South St. Francis Dr.  
Santa Fe, NM 87505

WELL API NO. 30-015-34387
5. Indicate Type of Lease STATE <input type="checkbox"/> FEE <input type="checkbox"/>
6. State Oil & Gas Lease No.

SUNDRY NOTICES AND REPORTS ON WELLS (DO NOT USE THIS FORM FOR PROPOSALS TO DRILL OR TO DEEPEN OR PLUG BACK TO A DIFFERENT RESERVOIR. USE "APPLICATION FOR PERMIT" (FORM C-101) FOR SUCH PROPOSALS.)		7. Lease Name or Unit Agreement Name AAO FEDERAL
1. Type of Well: Oil Well <input checked="" type="checkbox"/> Gas Well <input type="checkbox"/> Other <input type="checkbox"/>		8. Well Number #9
2. Name of Operator MARBOB ENERGY CORPORATION		9. OGRID Number 14049
3. Address of Operator P O BOX 227 ARTESIA, NM 88211-0227		10. Pool name or Wildcat RED LAKE GLORIETA/YESO NE
4. Well Location Unit Letter <u>L</u> : <u>1980</u> feet from the <u>SOUTH</u> line and <u>630</u> feet from the <u>WEST</u> line Section <u>1</u> Township <u>18S</u> Range <u>27E</u> NMPM <u>EDDY</u> County <u>NM</u>		
11. Elevation (Show whether DR, RKB, RT, GR, etc.) 3571' GR		
Pit or Below-grade Tank Application <input type="checkbox"/> or Closure <input type="checkbox"/>		
Pit type _____ Depth to Groundwater _____ Distance from nearest fresh water well _____ Distance from nearest surface water _____		
Pit Liner Thickness: _____ mil Below-Grade Tank: Volume _____ bbls; Construction Material _____		

12. Check Appropriate Box to Indicate Nature of Notice, Report or Other Data

NOTICE OF INTENTION TO:		SUBSEQUENT REPORT OF:	
PERFORM REMEDIAL WORK <input type="checkbox"/>	PLUG AND ABANDON <input type="checkbox"/>	REMEDIAL WORK <input type="checkbox"/>	ALTERING CASING <input type="checkbox"/>
TEMPORARILY ABANDON <input type="checkbox"/>	CHANGE PLANS <input type="checkbox"/>	COMMENCE DRILLING OPNS. <input type="checkbox"/>	P AND A <input type="checkbox"/>
PULL OR ALTER CASING <input type="checkbox"/>	MULTIPLE COMPL <input type="checkbox"/>	CASING/CEMENT JOB <input type="checkbox"/>	
OTHER: DOWNHOLE COMMINGLING <input checked="" type="checkbox"/>		OTHER: <input type="checkbox"/>	

13. Describe proposed or completed operations. (Clearly state all pertinent details, and give pertinent dates, including estimated date of starting any proposed work). SEE RULE 1103. For Multiple Completions: Attach wellbore diagram of proposed completion or recompletion.

SEE ATTACHED C-107A APPLICATION FOR DOWNHOLE COMMINGLING  
DIVISION ORDER #R-11363 PRE-APPROVED POOLS

THE PROPOSED ALLOCATION IS: REDLAKE Q-GR-SA 51300 - OIL 71% - GAS 68%  
REDLAKE GLORIETA/YESO NE 96836 - OIL 29% - GAS 32%

NEW ALLOCATIONS WILL BE SUBMITTED IF ACTUAL WELL PRODUCTION IS SIGNIFICANTLY  
DIFFERENT THAN THAT ABOVE.

I hereby certify that the information above is true and complete to the best of my knowledge and belief. I further certify that any pit or below-grade tank has been/will be constructed or closed according to NMOCD guidelines ☐, a general permit ☐ or an (attached) alternative OCD-approved plan ☐.

SIGNATURE Brian Collins TITLE ENGINEER DATE 02/13/06

Type or print name BRIAN COLLINS E-mail address: engineering@marbob.com Telephone No. 748-3303  
For State Use Only

APPROVED BY: \_\_\_\_\_ TITLE \_\_\_\_\_ DATE \_\_\_\_\_  
Conditions of Approval (if any): \_\_\_\_\_

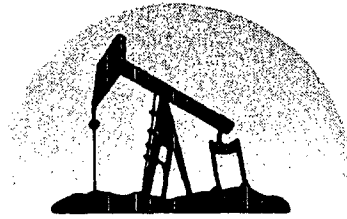

---

**marbob**  
energy corporation

---

February 10, 2006

Bureau of Land Management  
2909 W. 2<sup>nd</sup> St.  
Roswell, NM 88201

Attn: Mr. Armando Lopez

Re: Downhole Commingling Application  
AAO Federal #9 - Unit L, Sec. 1-T18S-R27E  
Eddy County, New Mexico

Dear Mr. Lopez:

Enclosed is a copy of the downhole commingling application submitted to the NMOCD for the captioned well.

Please contact me at 505-748-3303 if you have any questions.

Sincerely,

Brian Collins  
Petroleum Engineer

BC/dlw  
enclosure