

DATE IN 2/20/98	SUSPENSE 3/12/98	ENGINEER DC	LOGGED BY RW	TYPE DHC
-----------------	------------------	-------------	--------------	----------

ABOVE THIS LINE FOR DIVISION USE ONLY

## NEW MEXICO OIL CONSERVATION DIVISION

- Engineering Bureau -

### ADMINISTRATIVE APPLICATION COVERSHEET

THIS COVERSHEET IS MANDATORY FOR ALL ADMINISTRATIVE APPLICATIONS FOR EXCEPTIONS TO DIVISION RULES AND REGULATIONS

#### Application Acronyms:

[NSP-Non-Standard Proration Unit] [NSL-Non-Standard Location]  
 [DD-Directional Drilling] [SD-Simultaneous Dedication]  
 [DHC-Downhole Commingling] [CTB-Lease Commingling] [PLC-Pool/Lease Commingling]  
 [PC-Pool Commingling] [OLS - Off-Lease Storage] [OLM-Off-Lease Measurement]  
 [WFX-Waterflood Expansion] [PMX-Pressure Maintenance Expansion]  
 [SWD-Salt Water Disposal] [IPI-Injection Pressure Increase]  
 [EOR-Qualified Enhanced Oil Recovery Certification] [PPR-Positive Production Response]

#### [1] TYPE OF APPLICATION - Check Those Which Apply for [A]

[A] Location - Spacing Unit - Directional Drilling

☐ NSL ☐ NSP ☐ DD ☐ SD

Check One Only for [B] and [C]

[B] Commingling - Storage - Measurement

☒ DHC ☐ CTB ☐ PLC ☐ PC ☐ OLS ☒ OLM

[C] Injection - Disposal - Pressure Increase - Enhanced Oil Recovery

☐ WFX ☐ PMX ☐ SWD ☐ IPI ☐ EOR ☐ PPR

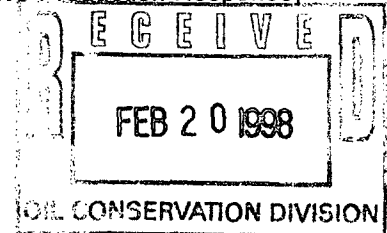

#### [2] NOTIFICATION REQUIRED TO: - Check Those Which Apply, or ☐ Does Not Apply

[A] ☐ Working, Royalty or Overriding Royalty Interest Owners

[B] ☒ Offset Operators, Leaseholders or Surface Owner

[C] ☐ Application is One Which Requires Published Legal Notice

[D] ☐ Notification and/or Concurrent Approval by BLM or SLO

U.S. Bureau of Land Management - Commissioner of Public Lands, State Land Office

[E] ☐ For all of the above, Proof of Notification or Publication is Attached, and/or,

[F] ☐ Waivers are Attached

#### [3] INFORMATION / DATA SUBMITTED IS COMPLETE - Statement of Understanding

I hereby certify that I, or personnel under my supervision, have read and complied with all applicable Rules and Regulations of the Oil Conservation Division. Further, I assert that the attached application for administrative approval is accurate and complete to the best of my knowledge and where applicable, verify that all interest (WI, RI, ORRI) is common. I understand that any omission of data, information or notification is cause to have the application package returned with no action taken.

Note: Statement must be completed by an individual with supervisory capacity.

Kay Maddox  
Print or Type Name

Kay Maddox  
Signature

Regulatory Agent  
Title

2/18/98  
Date

DISTRICT I  
P.O. Box 1980, Hobbs, NM 88241 1980

DISTRICT II  
811 South First St. Artesia NM 88210 2835

DISTRICT III  
1000 Rio Brazos Rd. Aztec, NM 87410 1693

State of New Mexico  
Energy, Minerals and Natural Resources Department

OIL CONSERVATION DIVISION

2040 S. Pacheco  
Santa Fe, New Mexico 87505-6429

Form C-107-A  
New 3-12-96

APPROVAL PROCESS:

☒ Administrative ☐ Hearing

EXISTING WELLBORE

☒ YES ☐ NO

APPLICATION FOR DOWNHOLE COMMINGLING

Operator Conoco Inc. Address 10 Desta Dr. Ste 100W, Midland, Tx. 79705-4500

Lease Michener A LS Well No 6 E Unit Ltr Sec Twp Rge Section 31, T-28-N, R-9-W, D County San Juan

OGRID NO. 005073 Property Code \_\_\_\_\_ API NO. 30-045-23879 Spacing Unit Lease Types: (check 1 or more)  
Federal ☒ State ☐ (and/or) Fee ☐

The following facts are submitted in support of downhole commingling:	Upper Zone	Intermediate Zone	Lower Zone
1. Pool Name and Pool Code	Blanco Mesaverde 72319		Basin Dakota 71599
2. TOP and Bottom of Pay Section (Perforations)	4476-5040'		6795-6965'
3. Type of production (Oil or Gas)	Gas		Gas
4. Method of Production (Flowing or Artificial Lift)	To Flow		Flowing
5. Bottomhole Pressure	a. (Current)	a.	a.
Oil Zones - Artificial Lift: Estimated Current	532		722
Gas & Oil - Flowing: Measured Current	b.(Original)	b.	b.
All Gas Zones: Estimated Or Measured Original	1161		2373
6. Oil Gravity (°API) or Gas BT Content	1240		1246
7. Producing or Shut-In?	To be Completed		Producing
Production Marginal? (yes or no)	Yes		Yes
• If Shut-In give date and oil/gas/water rates of last production	Date Rates	Date Rates	Date Rates
Note For new zones with no production history applicant shall be required to attach production estimates and supporting data			
• If Producing, date and oil/gas/water rates of recent test (within 60 days)	Date Rates Production allocated by Subtraction - See Attached Table	Date Rates	Date Rates Est 1/98 72 MCFD, 1 BOPD, 0 BWPD
8. Fixed Percentage Allocation Formula - % for each zone	oil: % Gas %	oil: % Gas %	oil: % Gas %

9. If allocation formula is based upon something other than current or past production, or is based upon some other method, submit attachments with supporting data and/or explaining method and providing rate projections or other required data.
10. Are all working, overriding, and royalty interests identical in all commingled zones? ☒ Yes ☐ No  
If not, have all working, overriding, and royalty interests been notified by certified mail? ☒ Yes ☐ No  
Have all offset operators been given written notice of the proposed downhole commingling? ☒ Yes ☐ No
11. Will cross-flow occur? ☒ Yes ☐ No If yes, are fluids compatible, will the formations not be damaged, will any cross-flowed production be recovered, and will the allocation formula be reliable. ☒ Yes ☐ No (If No, attach explanation)
12. Are all produced fluids from all commingled zones compatible with each others ☒ Yes ☐ No
13. Will the value of production be decreased by commingling? ☐ Yes ☒ No (If Yes, attach explanation)
14. If this well is on, or communitized with, state or federal lands, either the Commissioner of Public Lands or the United States Bureau of Land Management has been notified in writing of this application. ☒ Yes ☐ No
15. NMOCD Reference Cases for Rule 303(D) Exceptions: ORDER NO(S) \_\_\_\_\_
16. ATTACHMENTS
- \* C-102 for each zone to be commingled showing its spacing unit and acreage dedication.
  - \* Production curve for each zone for at least one year. (If not available, attach explanation.)
  - \* For zones with no production history, estimated production rates and supporting data.
  - \* Data to support allocation method or formula.
  - \* Notification list of all offset operators.
  - \* Notification list of working, overriding and royalty interests for uncommon interest cases.
  - \* Any additional statements, data, or documents required to support commingling.

I hereby certify that the information above is true and complete to the best of my knowledge and belief.

SIGNATURE Kay Maddox TITLE Regulatory Agent DATE February 18, 1998

TYPE OR PRINT NAME Kay Maddox TELEPHONE NO. (915) 686-5798

**MICHENER A LS 6E DAKOTA PRODUCTION**  
SECTION 31D-28N-09W

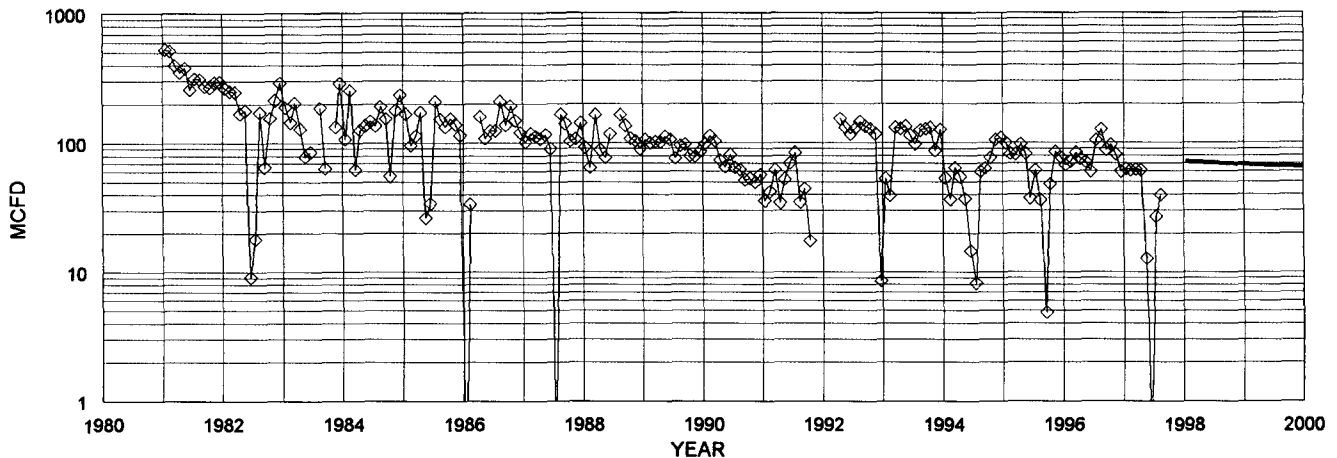

◇ DAKOTA MCFD    — FIT MCFD

DAKOTA HISTORICAL DATA:		1ST PROD: 01/81	PROJECTED DATA	
OIL CUM:	8.22	MBO	1/1/98 Qi:	72 MCFD
GAS CUM:	685.1	MMCF	DECLINE RATE:	4.4% (EXPONENTIAL)
CUM OIL YIELD:	0.0120	BBL/MCF		
OIL YIELD:	0.0157	BBL/MCF, LAST 3 YRS		
AVG. USED:	0.0138	BBL/MCF		

YEAR	MID-YEAR AVG. MCFD	MID-YEAR AVG. BOPD
1998	70.2	0.97
1997	67.1	0.93
1996	64.1	0.89
1995	61.3	0.85
2000	58.6	0.81
2001	56.0	0.78
2002	53.6	0.74
2003	51.2	0.71
2004	48.9	0.68
2005	46.8	0.65
2006	44.7	0.62
2007	42.8	0.59
2008	40.9	0.57
2009	39.1	0.54
2010	37.4	0.52
2011	35.7	0.49
2012	34.1	0.47
2013	32.6	0.45
2014	31.2	0.43
2015	29.8	0.41
2016	28.5	0.39
2017	27.3	0.38
2018	26.1	0.36
2019	24.9	0.34
2020	23.8	0.33
2021	22.8	0.32
2022	21.8	0.30
2023	20.8	0.29
2024	19.9	0.28
2025	19.0	0.26
2026	18.2	0.25
2027	17.4	0.24
2028	16.6	0.23
2029	15.9	0.22
2030	15.2	0.21

PRODUCTION FORECAST FOR SUBTRACTION METHOD COMMINGLE ALLOCATION

# Dwights

Lease: MICHENER ALS (6E)

01/21/98

Retrieval Code: 251,045,28N09W31D00DK

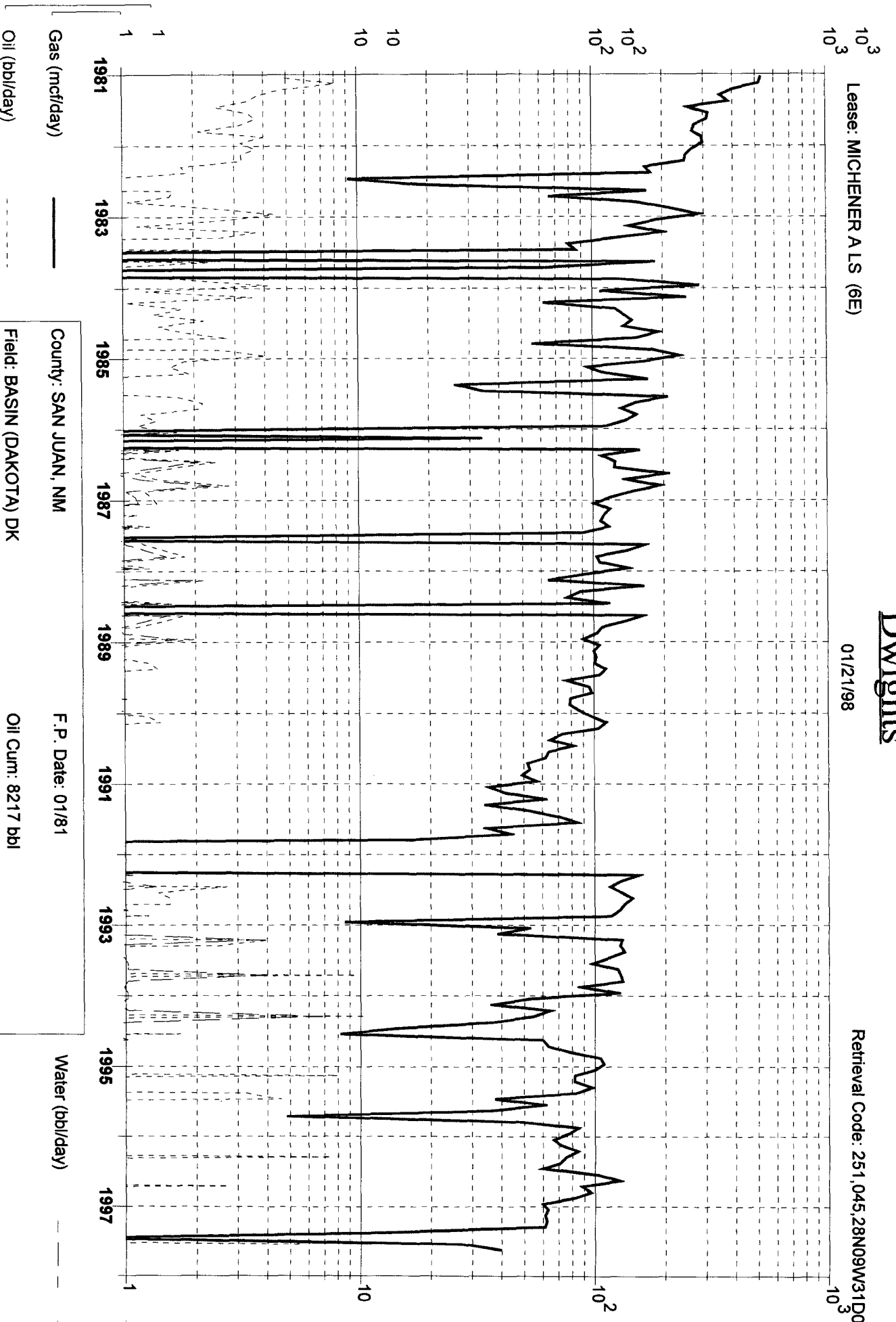

County: SAN JUAN, NM

Field: BASIN (DAKOTA) DK

Reservoir: DAKOTA

Operator: AMOCO PRODUCTION CO

F.P. Date: 01/81

Oil Cum: 8217 bbl

Gas Cum: 685.1 mmcf

Location: 31D 28N 9W

All distances must be from the outer boundaries of the Section.

Operator EL PASO NATURAL GAS COMPANY			Lease MICHENER "A" (SF-077107)		Well No. 6-E
Unit Letter D	Section 31	Township 28N	Range 9W	County San Juan	
Actual Footage Location of Well:					
820 feet from the North		line and	905 feet from the West		line
Ground Level Elev. 6340	Producing Formation Dakota		Pool Basin Dakota		Dedicated Acreage: 303.22 Acres

1. Outline the acreage dedicated to the subject well by colored pencil or hachure marks on the plat below.
2. If more than one lease is dedicated to the well, outline each and identify the ownership thereof (both as to working interest and royalty).
3. If more than one lease of different ownership is dedicated to the well, have the interests of all owners been consolidated by communitization, unitization, force-pooling, etc?

☐ Yes ☐ No If answer is "yes," type of consolidation \_\_\_\_\_

If answer is "no," list the owners and tract descriptions which have actually been consolidated. (Use reverse side of this form if necessary.) \_\_\_\_\_

No allowable will be assigned to the well until all interests have been consolidated (by communitization, unitization, forced-pooling, or otherwise) or until a non-standard unit, eliminating such interests, has been approved by the Commission. NOTE: THIS PLAT IS REISSUED TO SHOW MOVED LOCATION. 10-8-79

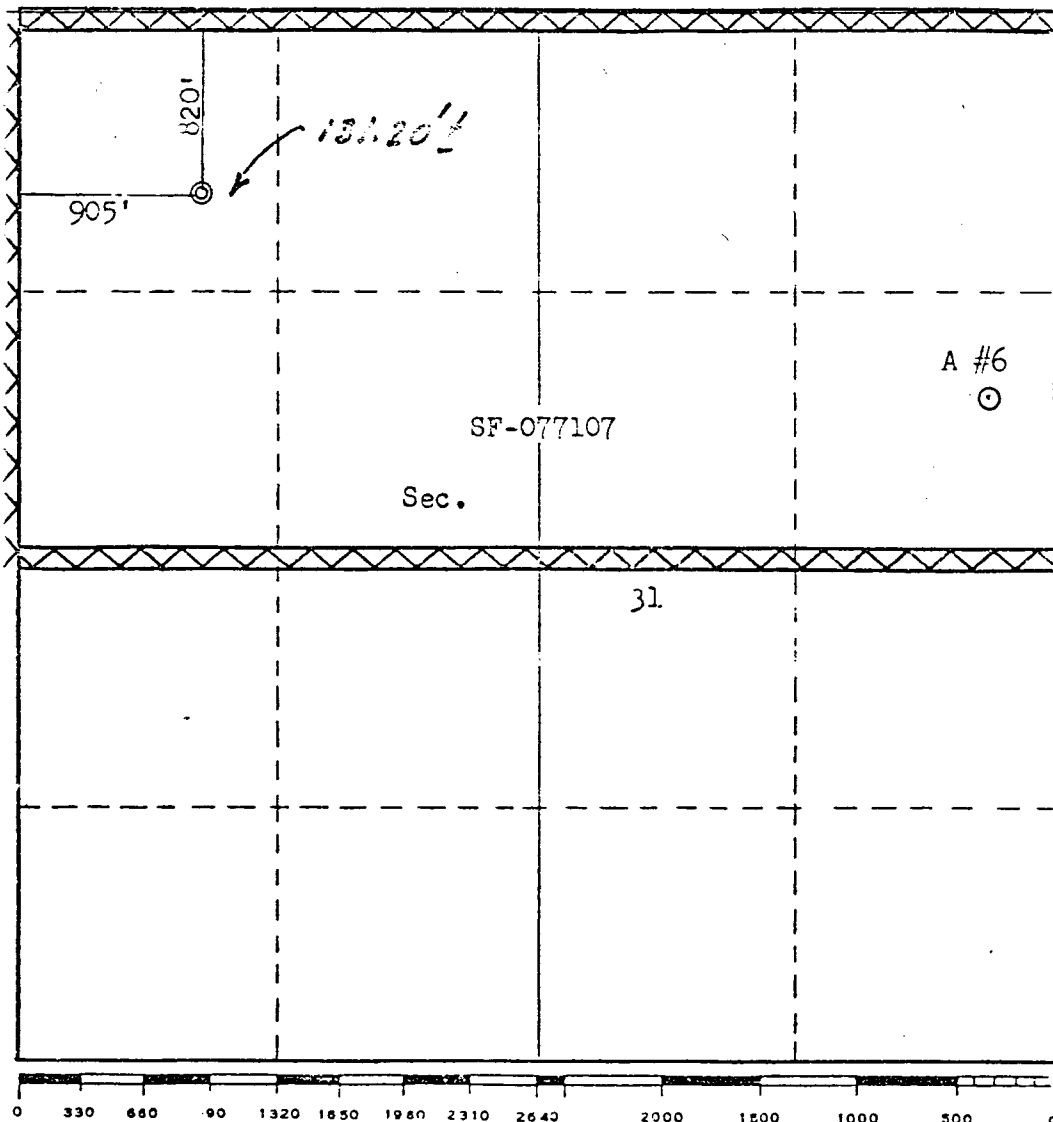

## CERTIFICATION

I hereby certify that the information contained herein is true and correct to the best of my knowledge and belief.

*A. J. Quisco*

Name  
Drilling Clerk

Position  
El Paso Natural Gas

Company  
10-11-79

Date

I hereby certify that the well location shown on this plat was plotted from field notes of actual surveys made by me or under my supervision, and that the same is true and correct to the best of my knowledge and belief.

REGISTERED LAND SURVEYOR  
September 17, 1979

Registered Professional Engineer  
and/or Land Surveyor

*Frederick J. Jr.*

Certificate No.

3950

District I  
PO Box 1980, Hobbs, NM 88241-1980  
District II  
PO Drawer DD, Artesia, NM 88211-0719  
District III  
1000 Rio Brazos Rd. Aztec, NM 87410  
District IV  
PO Box 2088, Santa Fe, NM 87504-2088

State of New Mexico  
Energy, Minerals & Natural Resources Department

OIL CONSERVATION DIVISION  
PO Box 2088  
Santa Fe, NM 87504-2088

Form C-102

Revised February 21, 1994

instructions on back

Submit to Appropriate District Office

State Lease - 4 Copies

Fee Lease - 3 Copies

☐ AMENDED REPORT

WELL LOCATION AND ACREAGE DEDICATION PLAT

API Number 30-045-23879	2 Pool Code 72319	3 Pool Name Blanco Mesaverde
4 Property Code	5 Property Name Michener A LS	6 Well Number #6E
7 OGRID No. 005073	8 Operator Name Conoco Inc., 10 Desta Drive, Ste. 100W, Midland, TX 79705-4500	9 Elevation 6340'

10 Surface Location

UL or lot no. D	Section 31	Township 28N	Range 9W	Lot Idn	Feet from the 820	North/South line North	Feet from the 905	East/West line West	County San Juan
--------------------	---------------	-----------------	-------------	---------	----------------------	---------------------------	----------------------	------------------------	--------------------

11 Bottom Hole Location If Different From Surface

UL or lot no.	Section	Township	Range	Lot Idn	Feet from the	North/South line	Feet from the	East/West line	County
---------------	---------	----------	-------	---------	---------------	------------------	---------------	----------------	--------

12 Dedicated Acres 303.22	13 Joint or Infill	14 Consolidation Code	15 Order No.
------------------------------	--------------------	-----------------------	--------------

NO ALLOWABLE WILL BE ASSIGNED TO THIS COMPLETION UNTIL ALL INTERESTS HAVE BEEN CONSOLIDATED  
OR A NON-STANDARD UNIT HAS BEEN APPROVED BY THE DIVISION

16			

17 OPERATOR CERTIFICATION

I hereby certify that the information contained herein is true and complete to the best of my knowledge and belief

*Kay Maddox*  
Signature

Kay Maddox

Printed Name

Regulatory Agent

Title

February 18, 1998

Date

18 SURVEYOR CERTIFICATION

I hereby certify that the well location shown on this plat was plotted from field notes of actual surveys made by me or under my supervision, and that the same is true and correct to the best of my belief.

Date of Survey

Signature and Seal of Professional Surveyor:

Certificate Number



**Mid-Continent Region**  
Exploration/Production

**Conoco Inc.**  
10 Desta Drive, Suite 100W  
Midland, TX 79705-4500  
(915) 686-5400

RE: Downhole Commingle Application C-107A  
Michener A LS #6E  
Section 31, T-28-N, R-9-W, D  
API # 30-045-23879  
San Juan County, New Mexico

**Offset Operators:**

Burlington Resources  
PO Box 4289  
Farmington, New Mexico 87499

Richardson Operating  
1700 Lincoln St STE 1700  
Denver, CO 80203