

DATE IN 3/30/98	SUSPENSE 4/20/98	ENGINEER D C	LOGGED BY MW	TYPE DHC
-----------------	------------------	--------------	--------------	----------

ABOVE THIS LINE FOR DIVISION USE ONLY

NEW MEXICO OIL CONSERVATION DIVISION
- Engineering Bureau -

911

ADMINISTRATIVE APPLICATION COVERSHEET

THIS COVERSHEET IS MANDATORY FOR ALL ADMINISTRATIVE APPLICATIONS FOR EXCEPTIONS TO DIVISION RULES AND REGULATIONS

Application Acronyms:

[NSP-Non-Standard Proration Unit] [NSL-Non-Standard Location]
[DD-Directional Drilling] [SD-Simultaneous Dedication]
[DHC-Downhole Commingling] [CTB-Lease Commingling] [PLC-Pool/Lease Commingling]
[PC-Pool Commingling] [OLS - Off-Lease Storage] [OLM-Off-Lease Measurement]
[WFX-Waterflood Expansion] [PMX-Pressure Maintenance Expansion]
[SWD-Salt Water Disposal] [IPI-Injection Pressure Increase]
[EOR-Qualified Enhanced Oil Recovery Certification] [PPR-Positive Production Response]

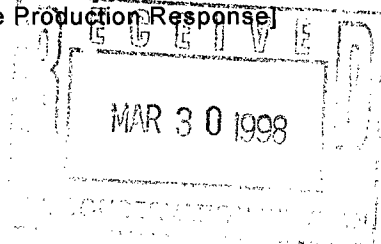

[1] **TYPE OF APPLICATION - Check Those Which Apply for [A]**

- [A] Location - Spacing Unit - Directional Drilling
☐ NSL ☐ NSP ☐ DD ☐ SD

Check One Only for [B] and [C]

- [B] Commingling - Storage - Measurement
☒ DHC ☐ CTB ☐ PLC ☐ PC ☐ OLS ☐ OLM

- [C] Injection - Disposal - Pressure Increase - Enhanced Oil Recovery
☐ WFX ☐ PMX ☐ SWD ☐ IPI ☐ EOR ☐ PPR

[2] **NOTIFICATION REQUIRED TO: - Check Those Which Apply, or ☐ Does Not Apply**

- [A] ☒ Working, Royalty or Overriding Royalty Interest Owners
 [B] ☒ Offset Operators, Leaseholders or Surface Owner
 [C] ☐ Application is One Which Requires Published Legal Notice
 [D] ☐ Notification and/or Concurrent Approval by BLM or SLO
 U.S. Bureau of Land Management - Commissioner of Public Lands, State Land Office
 [E] ☐ For all of the above, Proof of Notification or Publication is Attached, and/or,
 [F] ☐ Waivers are Attached

[3] **INFORMATION / DATA SUBMITTED IS COMPLETE - Statement of Understanding**

I hereby certify that I, or personnel under my supervision, have read and complied with all applicable Rules and Regulations of the Oil Conservation Division. Further, I assert that the attached application for administrative approval is accurate and complete to the best of my knowledge and where applicable, verify that all interest (WI, RI, ORRI) is common. I understand that any omission of data, information or notification is cause to have the application package returned with no action taken.

Note: Statement must be completed by an individual with supervisory capacity.

Kay Maddox
Print or Type Name

Kay Maddox
Signature

Regulatory Agent
Title

3/24/98
Date

DISTRICT I
P.O. Box 1980, Hobbs, NM 88241 1980

State of New Mexico
Energy, Minerals and Natural Resources Department

Form C-107-A
New 3-12-96

DISTRICT II
811 Southl First St. Artesia NM 88210 2835

OIL CONSERVATION DIVISION

2040 S. Pacheco
Santa Fe, New Mexico 87505-6429

APPROVAL PROCESS:

☒ Administrative ☐ Hearing

DISTRICT III
1000 Rio Brazos Rd. Aztec, NM 87410 1693

APPLICATION FOR DOWNHOLE COMMINGLING

EXISTING WELLBORE

☒ YES ☐ NO

Operator Conoco Inc. Address 10 Desta Dr. Ste 100W, Midland, Tx. 79705-4500

Lease Bruington LS Well No 4 Unit Ltr Sec Twp Rge Section 6, T-30-N, R-11-W County San Juan

OGRID NO. 005073 Property Code API NO. 30-045-13115 Spacing Unit Lease Types: (check 1 or more)
Federal ☐ State ☐ (and/or) Fee ☒

The following facts are submitted in support of downhole commingling:	Upper Zone	Intermediate Zone	Lower Zone 7115191
1. Pool Name and Pool Code	Blanco Mesaverde 72319		Basin Dakota 71599
2. TOP and Bottom of Pay Section (Perforations)	4220-4786'		6620-6830'
3. Type of production (Oil or Gas)	Gas		Gas
4. Method of Production (Flowing or Artificial Lift)	To Flow		Flowing
5. Bottomhole Pressure	a (Current)	a.	a.
Oil Zones - Artificial Lift: Estimated Current	528		848
Gas & Oil - Flowing: Measured Current	b(Original)	b.	b.
All Gas Zones: Estimated Or Measured Original	1291		2206
6. Oil Gravity (°API) or Gas BT Content	1200		1276
7. Producing or Shut-In?	To Be completed		Shut-in
Production Marginal? (yes or no)	Yes		Yes
• If Shut-In give date and oil/gas/ water rates of last production	Date Rates	Date Rates	Date Rates
Note For new zones with no production history applicant shall be required to attach production estimates and supporting data			Est 2/97 2 MCFD, 0 BOPD, 0 BWPD
• If Producing, date and oil/gas/ water rates of recent test (within 60 days)	Date Rates	Date Rates	Date Rates
	Production allocation by Subtraction - See Attached table		
8. Fixed Percentage Allocation Formula - % for each zone	oil: % Gas %	oil: % Gas %	oil: % Gas %

9. If allocation formula is based upon something other than current or past production, or is based upon some other method, submit attachments with supporting data and/or explaining method and providing rate projections or other required data.

10. Are all working, overriding, and royalty interests identical in all commingled zones? Yes ☒ No ☒
If not, have all working, overriding, and royalty interests been notified by certified mail? ☒ Yes ☐ No ☐
Have all offset operators been given written notice of the proposed downhole commingling? ☒ Yes ☐ No ☐

11. Will cross-flow occur? ☒ Yes ☐ No If yes, are fluids compatible, will the formations not be damaged, will any cross-flowed production be recovered, and will the allocation formula be reliable. ☒ Yes ☐ No (If No, attach explanation)

12. Are all produced fluids from all commingled zones compatible with each others ☒ Yes ☐ No

13. Will the value of production be decreased by commingling? ☐ Yes ☒ No (If Yes, attach explanation)

14. If this well is on, or communitized with, state or federal lands, either the Commissioner of Public Lands or the United States Bureau of Land Management has been notified in writing of this application. ☒ Yes ☐ No

15. NMOCD Reference Cases for Rule 303(D) Exceptions: ORDER NO(S).

16. ATTACHMENTS

- * C-102 for each zone to be commingled showing its spacing unit and acreage dedication.
- * Production curve for each zone for at least one year. (If not available, attach explanation.)
- * For zones with no production history, estimated production rates and supporting data.
- * Data to support allocation method or formula.
- * Notification list of all offset operators.
- * Notification list of working, overriding and royalty interests for uncommon interest cases.
- * Any additional statements, data, or documents required to support commingling.

I hereby certify that the information above is true and complete to the best of my knowledge and belief.

SIGNATURE Kay Maddox TITLE Regulatory Agent DATE 3/24/98

TYPE OR PRINT NAME Kay Maddox TELEPHONE NO. (915) 686-5798

**BRUINGTON LS #4 DAKOTA PRODUCTION
SECTION 6K-30N-11W**

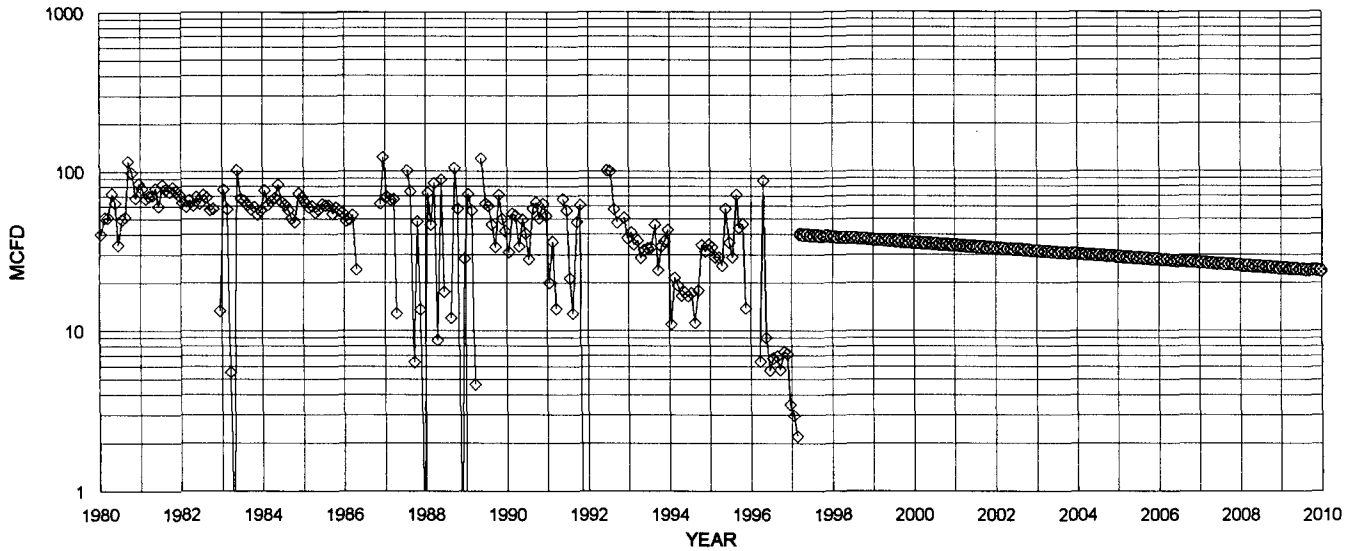

◇ DAKOTA MCFD — FIT MCFD

DAKOTA HISTORICAL DATA		1ST PROD: 1/82		DAKOTA PROJECTED DATA	
OIL CUM:	1.2 MBO	1/1/98 Qi:	39 MCFD		
GAS CUM:	932.9 MMCF	DECLINE RATE:	4.00% (EXPONENTIAL)		
OIL YIELD:	0.0013 BBL/MCF	OIL YIELD:	0.0000 BBL/MCF, LAST 3 YEARS		

PRODUCTION FORECAST FOR SUBTRACTION METHOD COMMINGLE ALLOCATION

YEAR	MID-YEAR AVG MCFD	MID-YEAR AVG BOPD
1998	38	0.00
1999	36	0.00
2000	35	0.00
2001	34	0.00
2002	32	0.00
2003	31	0.00
2004	30	0.00
2005	28	0.00
2006	27	0.00
2007	26	0.00
2008	25	0.00
2009	24	0.00
2010	23	0.00
2011	22	0.00
2012	21	0.00
2013	21	0.00
2014	20	0.00
2015	19	0.00
2016	18	0.00
2017	17	0.00
2018	17	0.00
2019	16	0.00
2020	15	0.00
2021	15	0.00
2022	14	0.00
2023	14	0.00
2024	13	0.00
2025	13	0.00
2026	12	0.00
2027	12	0.00

Dwights

Lease: BRUNINGTON LS (4)

01/09/98

Retrieval Code: 251,045,30N11W06K00DK

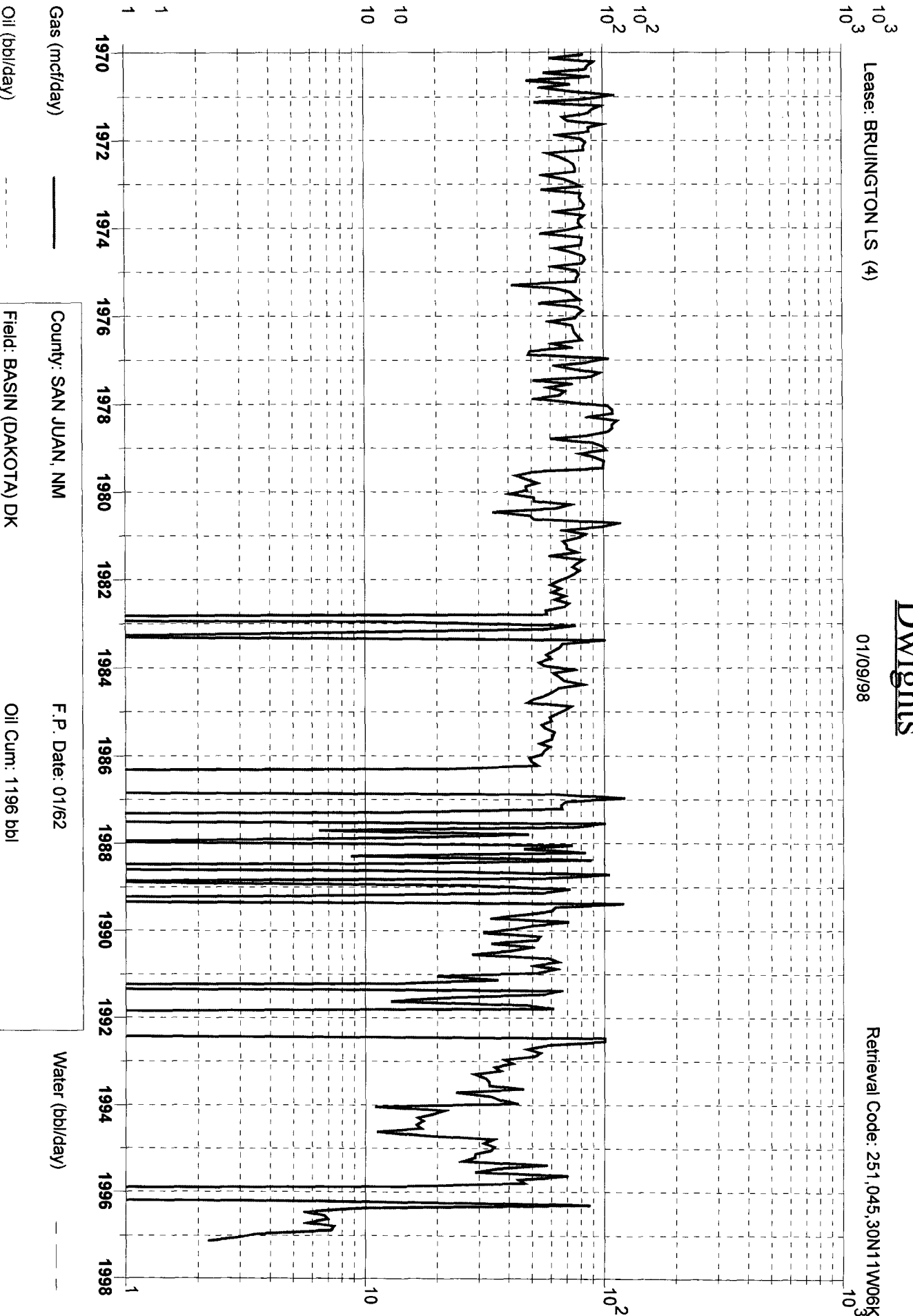

County: SAN JUAN, NM

F.P. Date: 01/62

Field: BASIN (DAKOTA) DK

Oil Cum: 1196 bbl

Reservoir: DAKOTA

Gas Cum: 932.9 mmcf

Operator: AMOCO PRODUCTION CO

Location: 6K 30N 11W

District I
PO Box 1980, Hobbs, NM 88241-1980

District II
PO Drawer DD, Artesia, NM 88211-0719

District III
1000 Rio Brazos Rd. Aztec, NM 87410

District IV
PO Box 2088, Santa Fe, NM 87504-2088

State of New Mexico
Energy, Minerals & Natural Resources Department

OIL CONSERVATION DIVISION
PO Box 2088
Santa Fe, NM 87504-2088

Form C-102

Revised February 21, 1994

instructions on back

Submit to Appropriate District Office

State Lease - 4 Copies

Fee Lease - 3 Copies

☐ AMENDED REPORT

WELL LOCATION AND ACREAGE DEDICATION PLAT

API Number 30-045-13115	2 Pool Code 72319	3 Pool Name Blanco Mesaverde
4 Property Code	5 Property Name Bruington LS	6 Well Number 4
7 OGRID No. 005073	8 Operator Name Conoco Inc., 10 Desta Drive, Ste. 100W, Midland, TX 79705-4500	9 Elevation 5757'

10 Surface Location

UL or lot no. K	Section 6	Township 30N	Range 11W	Lot Idn	Feet from the 2200	North/South line South	Feet from the 1650	East/West line West	County San Juan
--------------------	--------------	-----------------	--------------	---------	-----------------------	---------------------------	-----------------------	------------------------	--------------------

11 Bottom Hole Location If Different From Surface

UL or lot no.	Section	Township	Range	Lot Idn	Feet from the	North/South line	Feet from the	East/West line	County
12 Dedicated Acres 324.4	13 Joint or Infill	14 Consolidation Code	15 Order No.						

NO ALLOWABLE WILL BE ASSIGNED TO THIS COMPLETION UNTIL ALL INTERESTS HAVE BEEN CONSOLIDATED
OR A NON-STANDARD UNIT HAS BEEN APPROVED BY THE DIVISION

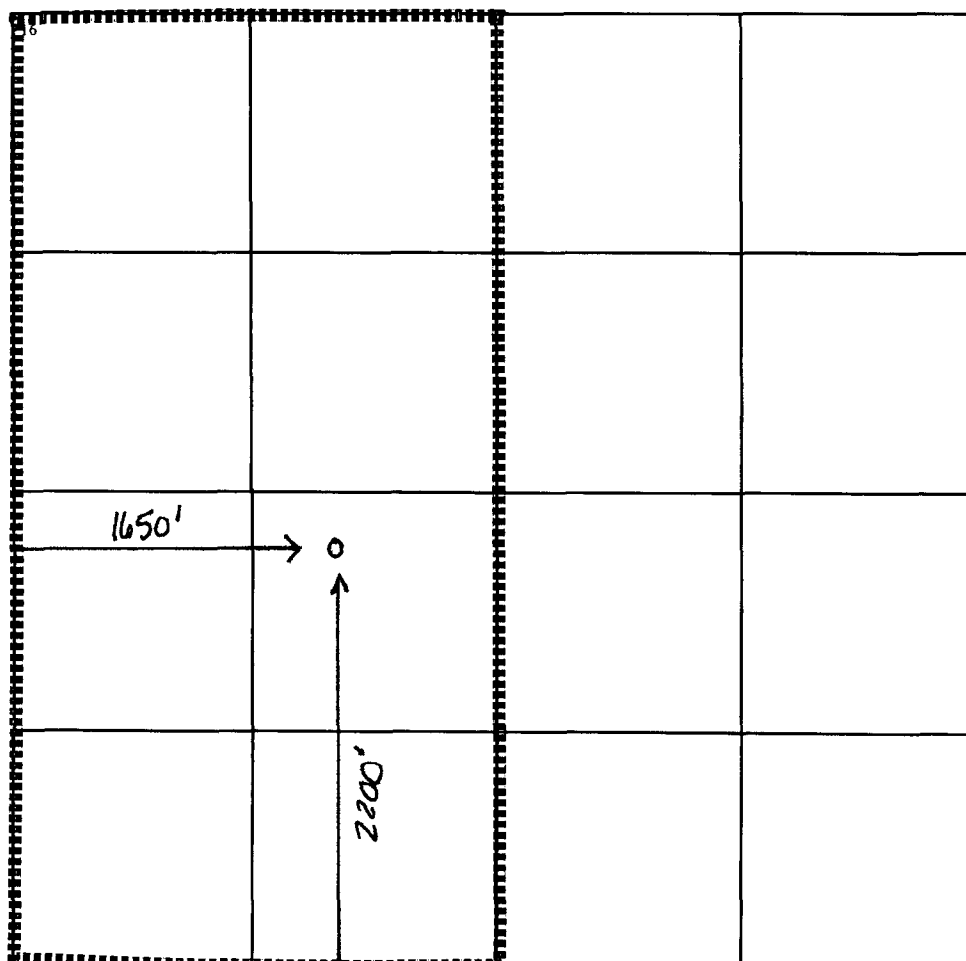

17 OPERATOR CERTIFICATION

I hereby certify that the information contained herein is true and complete to the best of my knowledge and belief

Kay Maddox
Signature
Kay Maddox
Printed Name
Regulatory Agent
Title
March 24, 1998
Date

18 SURVEYOR CERTIFICATION

I hereby certify that the well location shown on this plat was plotted from field notes of actual surveys made by me or under my supervision, and that the same is true and correct to the best of my belief.

Date of Survey
Signature and Seal of Professional Surveyor:

Certificate Number

Well Location and Acreage Dedication Plat

Section A.

Date JULY 31, 1961

Operator EL PASO NATURAL GAS COMPANY Lease BRUINGTON POOL FEE SF 078781
 Well No. 4 Unit Letter K Section 6 Township 30N Range 11W NMPM
 Located 2200 Feet From SOUTH Line, 1650 Feet From WEST Line
 County SAN JUAN G. L. Elevation 5757 Dedicated Acreage 324.40 Acres
 Name of Producing Formation DAKOTA Pool BASIN DAKOTA

1. Is the Operator the only owner in the dedicated acreage outlined on the plat below?

Yes X No2. If the answer to question one is "no", have the interests of all the owners been consolidated by communitization agreement or otherwise? Yes X No . If answer is "yes", Type of Consolidation.**Communitization Agreement**

3. If the answer to question two is "no", list all the owners and their respective interests below:

Owner

Land Description

Section B.

Note: All distances must be from outer boundaries of section.

This is to certify that the information
in Section A above is true and complete
to the best of my knowledge and belief.

El Paso Natural Gas CompanyOriginal Signature D. W. Meehan

(Representative)

Box 990

(Address)

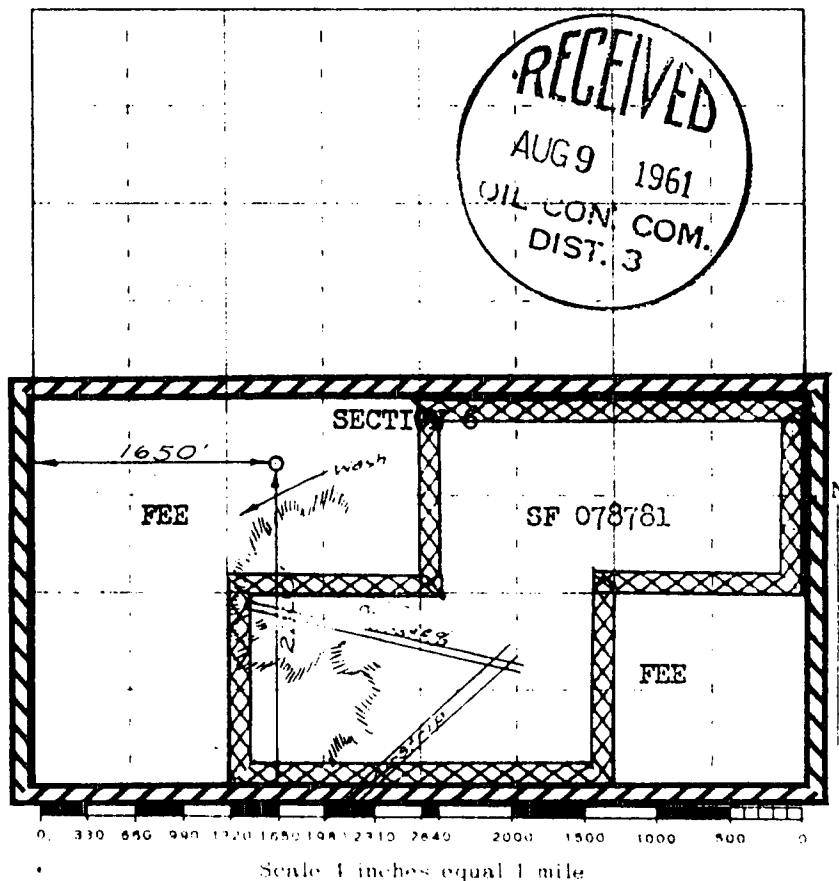
Farmington, New Mexico

This is to certify that the above plat was prepared from field notes of actual surveys made by me or under my supervision and that the same are true and correct to the best of my knowledge and belief.

(Seal)

Date Surveyed JULY 28, 1961

Farmington, New Mexico

Registered Professional Engineer and/or Land Surveyor



Mid-Continent Region
Exploration/Production

Conoco Inc.
10 Desta Drive, Suite 100W
Midland, TX 79705-4500
(915) 686-5400

Conoco, Inc
Bruington LS #4
API # 30-045-13115
Section 6, T-30-N, R-11-W, K
San Juan County, NM

RE: Downhole Commingle Application C-107A

Notification Of Offset Operator:

Burlington Resources
PO Box 4289
Farmington, NM 87499

Manana Gas Inc
2520 Tramway Terrce CRT NE
Albq, New Mexico 87122

Robert L. Bayless
PO Box 168
Farmington, NM 87499

Horace F McKay
PO Box 14738
Albq, New Mexico 87191

Four Star Oil & Gas
3300 N. Butler Ave STE 100
Farmington, NM 87401

Bruington LS #4

<u>Name & Address</u>	<u>Interest</u>	<u>Mesaverde%</u>	<u>Dakota%</u>
Fred S. Reynolds & Assoc STE 2805 500 Throckmorton Fort Worth, TX 76102-3815	Royalty	.0058595	
Providence Oil & Gas STE A 3210 S. Norwood Ave Tulsa, OK 74135-5463	Royalty	.0019530	
William J Carey C/O Comercia Bank Texas STE 960 8111 LBJ FWY Dallas, TX 75251	Override	.0250000	
Raffkind Revocable Trust Daniel & Myra Raffkind Trustees 3800 Danbury Amarillo, TX 79109-4030	Royalty	.0078125	
Charlsie R. Reardon Lot 1113 5707 E. Hwy 80 Yuma, AZ 85365-1270	Override	.0025000	
Jane R. Turner Apt 101 1124 W. Poplar Rogers, AZ 72756-4256	Override	.0012500	
Henrietta E. Schultz Trustee Lincoln Plaza, STE 2160 500 N. Akard Dallas, TX 75201-3325	Override	.0500000	

Richard Gordon Pettigrew 734 Kingswood Richardson, TX 75080-3121	Override	.0025000		
John Davis Worley 1106 Chesterton Richardson, TX 75080-2919	Override	.0031250		
Robert Witten Trust 535 East 86 th St New York, NY 10028-7533	Royalty	.0104166		
Sam Mizel PO Box 703 Broken Arrow, OK 74013-0703	Royalty	.0078125		
Jill Worley Scherer PO Box 25029 Dallas, TX 75225-1029	Override	.0031250		
Barbara Witten Trust- Andrew - 535 East 86 th St New York, NY 10028-7533	Royalty	.0104167		
Judy G. Zweibak 8914 Farnam CT Omaha, NE 68114-4076	Royalty	.0078125		
Barbara Witten Trust Elizabeth - 535 east 86 th St New York, NY 10028-7533	Royalty	.0104167		
Conoco, Inc 10 Desta Dr Suite 100W Midland, TX 79705	Working	.3500000		
Glenn R. Little 1738 Elevado RD Vista, CA 92084-2803	Override Override	.0025000	Gas Oil	.0050000 .0050000
Mary Walker Life Est 1617 South Columbia West Columbia, TX 77486-3607	Override Override	.0012500	Gas Oil	.0025000 .0025000

Hanson-McBride Petro Co	Override	.0112500		
PO Box 1515	Override		Gas	.0225000
Roswell, NM 88202-1515			Oil	.0225000
Martha Elizabeth Duggan	Override	.0012500		
PO Box 1453	Override		Gas	.0025000
Granbury, TX 76048-8453			Oil	.0025000
Peter Claud Jacobsen	Override	.0012500		
3850 Westcliff Rd S	Override		Gas	.0025000
Ft. Worth, TX 76109-2727			Oil	.0025000
Paul Slayton	Override	.0112500		
PO Box 2035	Override		Gas	.0225000
Roswell, NM 88202-2035			Oil	.0225000
Mary Elizabeth Cauble	Override	.0012500		
Walker Executrix	Override		Gas	.0025000
1617 S. Columbia Dr			Oil	.0025000
West Columbia, TX 77486-3607				
Mineral Management Ser	Royalty	.0625000		
Onshore Federal # 17555	Royalty		Gas	.1250000
PO Box 5810			Oil	.1250000
Denver, CO 80217-5810				
Welles Farms Partnership	Royalty	.0625000		
C/O Holly P. Wells				
807 Chestnut St				
San Francisco, CA 94133-2245				
Conoco, Inc	Working	.4375000		
10 Desta Dr Suite 100W	Working		Gas	.8150000
Midland, TX 79705			Oil	.8150000

A copy of the C-107A Downhole Commingle Application has been sent by certified mail to the above listed parties on this the 24th day of March, 1998 – See attached evidence

P 497 374 093

US Postal Service

Receipt for Certified Mail

No Insurance Coverage Provided.

Do not use for International Mail (See reverse)

Raffkind Revocable Trust
Daniel & Myra Raffkind Trustees
3800 Danbury

P 497 374 065

US Postal Service

Receipt for Certified Mail

No Insurance Coverage Provided.

Do not use for International Mail (See reverse)

John Davis Worley
1106 Chesterton
Richardson, TX 75080-2919

Certified Fee

Special Delivery Fee

P 497 374 090

US Postal Service

Receipt for Certified Mail

No Insurance Coverage Provided.

Do not use for International Mail (See reverse)

Welles Farms Partnership
C/O Holly P. Wells
807 Chestnut St
San Francisco, CA 94133-2245

Certified Fee

Special Delivery Fee

Restricted Delivery Fee

P 497 374 091

US Postal Service

Receipt for Certified Mail

No Insurance Coverage Provided.

Do not use for International Mail (See reverse)

Paul Slayton
PO Box 2035
Roswell, NM 88202-2035

Certified Fee

Special Delivery Fee

Restricted Delivery Fee

Return Receipt Showing to Whom & Date Delivered

Return Receipt Showing to Whom, Date, & Addressee's Address

TOTAL Postage & Fees

\$

Postmark or Date

P 497 374 066

US Postal Service

Receipt for Certified Mail

No Insurance Coverage Provided.

Do not use for International Mail (See reverse)

William J. Carey
C/O Commercial Bank Texas
STE 960
8111 LBJ FWY

P 497 374 086

US Postal Service

Receipt for Certified Mail

No Insurance Coverage Provided.

Do not use for International Mail (See reverse)

Jill Worley Scherer
PO Box 25029
Dallas, TX 75225-1029

Certified Fee

Special Delivery Fee

P 497 374 089

US Postal Service

Receipt for Certified Mail

No Insurance Coverage Provided.

Do not use for International Mail (See reverse)

Mary Elizabeth Cauble
Walker Executrix
1617 S. Columbia Dr.
West Columbia, TX 77486-3607

Certified Fee

P 497 374 092

US Postal Service

Receipt for Certified Mail

No Insurance Coverage Provided.

Do not use for International Mail (See reverse)

Hanson - McBride Petro Co.
Po Box 1515
Roswell, NM 88202-1515

Certified Fee

Special Delivery Fee

Restricted Delivery Fee

Return Receipt Showing to Whom & Date Delivered

Return Receipt Showing to Whom, Date, & Addressee's Address

TOTAL Postage & Fees

\$

Postmark or Date

PS Form 3800, April 1995

P 497 374 041

US Postal Service

Receipt for Certified Mail

No Insurance Coverage Provided.

Do not use for International Mail (See reverse)

Jane R. Turner
Apt. 101
1124 W. Poplar
Rogers, AZ 72756-4256

P 497 374 087

US Postal Service

Receipt for Certified Mail

No Insurance Coverage Provided.

Do not use for International Mail (See reverse)

Glenn R. Little
1738 Elevado RD
Vista, CA 92084-2803

P 497 374 088

US Postal Service

Receipt for Certified Mail

No Insurance Coverage Provided.

Do not use for International Mail (See reverse)

Martha Elizabeth Duggan
PO Box 1453
Granbury, TX 76048-8453

Certified Fee

Special Delivery Fee

P 497 374 094

US Postal Service

Receipt for Certified Mail

No Insurance Coverage Provided.

Do not use for International Mail (See reverse)

Sam Mizel
PO Box 703
Broken Arrow, OK 74013-0703

Certified Fee

Special Delivery Fee

Restricted Delivery Fee

Return Receipt Showing to Whom & Date Delivered

Return Receipt Showing to Whom, Date, & Addressee's Address

TOTAL Postage & Fees

\$

Postmark or Date

PS Form 3800, April 1995

P 497 374 097

US Postal Service

Receipt for Certified Mail

No Insurance Coverage Provided.

Do not use for International Mail (See reverse)

Providence Oil & Gas
STE A
3210 S. Norwood Ave.
Tulsa, OK 74135-5463

P 497 374 100

US Postal Service

Receipt for Certified Mail

No Insurance Coverage Provided.

Do not use for International Mail (See reverse)

Mary Walker Life Est.
1617 South Columbia
West Columbia, TX 77486-3607

Certified Fee	
Special Delivery Fee	
Restricted Delivery Fee	
Return Receipt Showing to Whom & Date Delivered	
Return Receipt Showing to Whom	

P 497 374 103

US Postal Service

Receipt for Certified Mail

No Insurance Coverage Provided.

Do not use for International Mail (See reverse)

Henrietta E. Schultz Trustee
Lincoln Plaza, STE 2160
500 N. Akard
Dallas, TX 75201-3325

Certified Fee	
---------------	--

P 497 374 105

US Postal Service

Receipt for Certified Mail

No Insurance Coverage Provided.

Do not use for International Mail (See reverse)

Fred S. Reynolds & Assoc.
STE 2805
500 Throckmorton
Fort Worth, TX 76102-3815

Certified Fee	
Special Delivery Fee	
Restricted Delivery Fee	
Return Receipt Showing to Whom & Date Delivered	
Return Receipt Showing to Whom, Date, & Addressee's Address	
TOTAL Postage & Fees	\$

P 497 374 096

US Postal Service

Receipt for Certified Mail

No Insurance Coverage Provided.

Do not use for International Mail (See reverse)

Charlsie R. Reardon
Lot 1113
5707 E. Hwy 80
Yuma, AZ 85365-1270

P 497 374 099

US Postal Service

Receipt for Certified Mail

No Insurance Coverage Provided.

Do not use for International Mail (See reverse)

Peter Claud Jacobsen
3850 Westcliff Rd. S
Ft. Worth, TX 76109-2727

Certified Fee	
Special Delivery Fee	
Restricted Delivery Fee	
Return Receipt Showing to Whom & Date Delivered	
Return Receipt Showing to Whom	

JUL 1995

P 497 374 102

US Postal Service

Receipt for Certified Mail

No Insurance Coverage Provided.

Do not use for International Mail (See reverse)

Robert Witten Trust
535 East 86th St
New York, NY 10028-7533

Certified Fee	
---------------	--

P 497 374 067

US Postal Service

Receipt for Certified Mail

No Insurance Coverage Provided.

Do not use for International Mail (See reverse)

Sent to	Judy G. Zweiback
Street & Number	8914 Farnam Ct
Post Office, State, & ZIP Code	Omaha, NE 68114-4076
Postage	\$
Certified Fee	
Special Delivery Fee	
Restricted Delivery Fee	
Return Receipt Showing to Whom & Date Delivered	
Return Receipt Showing to Whom, Date, & Addressee's Address	
TOTAL Postage & Fees	\$

JUL 1995

P 497 374 095

US Postal Service

Receipt for Certified Mail

No Insurance Coverage Provided.

Do not use for International Mail (See reverse)

Richard Gordon Pettigrew
734 Kingswood
Richardson, TX 75080-2919

P 497 374 098

US Postal Service

Receipt for Certified Mail

No Insurance Coverage Provided.

Do not use for International Mail (See reverse)

Mineral Management Ser
Onshore Federal # 17555
PO Box 5810
Denver, CO 80217-5810

Certified Fee	
Special Delivery Fee	
Restricted Delivery Fee	
Return Receipt Showing to Whom & Date Delivered	

JUL 1995

P 497 374 101

US Postal Service

Receipt for Certified Mail

No Insurance Coverage Provided.

Do not use for International Mail (See reverse)

Barbara Witten Trust - Andrew
535 East 86th Street
New York, NY 10028-7533

Certified Fee	
---------------	--

P 497 374 068

US Postal Service

Receipt for Certified Mail

No Insurance Coverage Provided.

Do not use for International Mail (See reverse)

Sent to	Barbara Witten Trust - Elizabeth
Street & Number	535 EAST 86 th ST
Post Office, State, & ZIP Code	New York, NY 10028-7533
Postage	\$
Certified Fee	
Special Delivery Fee	
Restricted Delivery Fee	
Return Receipt Showing to Whom & Date Delivered	
Return Receipt Showing to Whom, Date, & Addressee's Address	
TOTAL Postage & Fees	\$

JUL 1995