

ABOVE THIS LINE FOR DIVISION USE ONLY

NEW MEXICO OIL CONSERVATION DIVISION

- Engineering Bureau -

1950

ADMINISTRATIVE APPLICATION COVERSHEET

THIS COVERSHEET IS MANDATORY FOR ALL ADMINISTRATIVE APPLICATIONS FOR EXCEPTIONS TO DIVISION RULES AND REGULATIONS

Application Acronyms:

[NSP-Non-Standard Proration Unit] [NSL-Non-Standard Location]
 [DD-Directional Drilling] [SD-Simultaneous Dedication]
 [DHC-Downhole Commingling] [CTB-Lease Commingling] [PLC-Pool/Lease Commingling]
 [PC-Pool Commingling] [OLS - Off-Lease Storage] [OLM-Off-Lease Measurement]
 [WFX-Waterflood Expansion] [PMX-Pressure Maintenance Expansion]
 [SWD-Salt Water Disposal] [IPI-Injection Pressure Increase]
 [EOR-Qualified Enhanced Oil Recovery Certification] [PPR-Positive Production Response]

[1] TYPE OF APPLICATION - Check Those Which Apply for [A]

[A] Location - Spacing Unit - Directional Drilling

☐ NSL ☐ NSP ☐ DD ☐ SD

Check One Only for [B] and [C]

[B] Commingling - Storage - Measurement

☒ DHC ☐ CTB ☐ PLC ☐ PC ☐ OLS ☐ OLM

[C] Injection - Disposal - Pressure Increase - Enhanced Oil Recovery

☐ WFX ☐ PMX ☐ SWD ☐ IPI ☐ EOR ☐ PPR

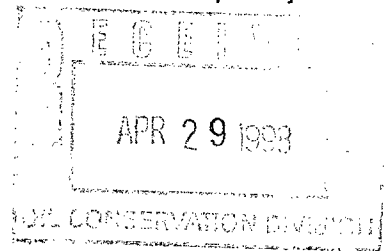

[2] NOTIFICATION REQUIRED TO: - Check Those Which Apply, or ☐ Does Not Apply

[A] ☐ Working, Royalty or Overriding Royalty Interest Owners

[B] ☒ Offset Operators, Leaseholders or Surface Owner

[C] ☐ Application is One Which Requires Published Legal Notice

[D] ☐ Notification and/or Concurrent Approval by BLM or SLO

U.S. Bureau of Land Management - Commissioner of Public Lands, State Land Office

[E] ☐ For all of the above, Proof of Notification or Publication is Attached, and/or,

[F] ☐ Waivers are Attached

[3] INFORMATION / DATA SUBMITTED IS COMPLETE - Statement of Understanding

I hereby certify that I, or personnel under my supervision, have read and complied with all applicable Rules and Regulations of the Oil Conservation Division. Further, I assert that the attached application for administrative approval is accurate and complete to the best of my knowledge and where applicable, verify that all interest (WI, RI, ORRI) is common. I understand that any omission of data, information or notification is cause to have the application package returned with no action taken.

Note: Statement must be completed by an individual with supervisory capacity.

Kay Maddox
 Print or Type Name

Kay Maddox
 Signature

Regulatory Agent
 Title

4/27/98
 Date

DISTRICT I
P O Box 1980, Hobbs, NM 88241 1980

DISTRICT II
811 South First St. Artesia NM 88210 2835

DISTRICT III
1000 Rio Brazos Rd. Aztec, NM 87410 1693

State of New Mexico
Energy, Minerals and Natural Resources Department

OIL CONSERVATION DIVISION

2040 S. Pacheco
Santa Fe, New Mexico 87505-6429

Form C-107-A
New 3-12-96

APPROVAL PROCESS:

☒ Administrative ☐ Hearing

EXISTING WELLBORE

☒ YES ☐ NO

APPLICATION FOR DOWNHOLE COMMINGLING

Operator Conoco Inc. Address 10 Desta Dr. Ste 100W, Midland, Tx. 79705-4500

Lease Omler A Well No #4E Unit Ltr Sec Twp Rge Section 25, T-28-N, R-10-W, O County San Juan

OGRID NO. 005073 Property Code API NO. 30-045-24111 Spacing Unit Lease Types: (check 1 or more)
Federal ☒ State ☐ (and/or) Fee ☐

The following facts are submitted in support of downhole commingling:	Upper Zone	intermediate Zone	Lower Zone
1. Pool Name and Pool Code	Otero Chacra 82329		Basin Dakota 71599
2. TOP and Bottom of Pay Section (Perforations)	3048-3058'		6352-6542'
3. Type of production (Oil or Gas)	Gas		Gas
4. Method of Production (Flowing or Artificial Lift)	Flowing		Flowing
5. Bottomhole Pressure	a (Current)	a.	a.
Oil Zones - Artificial Lift: Estimated Current	534		566
Gas & Oil - Flowing: Measured Current	b(Original)	b.	b.
All Gas Zones: Estimated Or Measured Original	682		2210
6. Oil Gravity (°API) or Gas BT Content	1150		1200
7. Producing or Shut-In?	Producing		Producing
Production Marginal? (yes or no)	Yes		Yes
• If Shut-In give date and oil/gas/ water rates of last production	Date Rates	Date Rates:	Date Rates
Note For new zones with no production history applicant shall be required to attach production estimates and supporting data			
• If Producing, date and oil/gas/ water rates of recent test (within 60 days)	Date Rates 3/15/98 32 MCFD, 0 BOPD, 0 BWPD	Date Rates 3/15/98 45 MCFD, 0.3 BOPD, 0 BWPD	Date Rates 3/15/98 45 MCFD, 0.3 BOPD, 0 BWPD
8. Fixed Percentage Allocation Formula - % or each zone	oil: 1 % Gas 42 %	oil: % Gas %	oil: 99 % Gas 58 %

9. If allocation formula is based upon something other than current or past production, or is based upon some other method, submit attachments with supporting data and/or explaining method and providing rate projections or other required data.

10. Are all working, overriding, and royalty interests identical in all commingled zones? X Yes No
If not, have all working, overriding, and royalty interests been notified by certified mail? Yes No
Have all offset operators been given written notice of the proposed downhole commingling? X Yes No

11. Will cross-flow occur? X Yes No If yes, are fluids compatible, will the formations not be damaged, will any cross-flowed production be recovered, and will the allocation formula be reliable. X Yes No (If No, attach explanation)

12. Are all produced fluids from all commingled zones compatible with each others X Yes No

13. Will the value of production be decreased by commingling? Yes X No (If Yes, attach explanation)

14. If this well is on, or communitized with, state or federal lands, either the Commissioner of Public Lands or the United States Bureau of Land Management has been notified in writing of this application. X Yes No

15. NMOCD Reference Cases for Rule 303(D) Exceptions: ORDER NO(S).

16. ATTACHMENTS

- * C-102 for each zone to be commingled showing its spacing unit and acreage dedication.
- * Production curve for each zone for at least one year. (If not available, attach explanation.)
- * For zones with no production history, estimated production rates and supporting data.
- * Data to support allocation method or formula.
- * Notification list of all offset operators.
- * Notification list of working, overriding and royalty interests for uncommon interest cases.
- * Any additional statements, data, or documents required to support commingling.

I hereby certify that the information above is true and complete to the best of my knowledge and belief.

SIGNATURE Kay Maddox TITLE Regulatory Agent DATE 4/27/98

TYPE OR PRINT NAME Kay Maddox TELEPHONE NO. (915) 686-5798

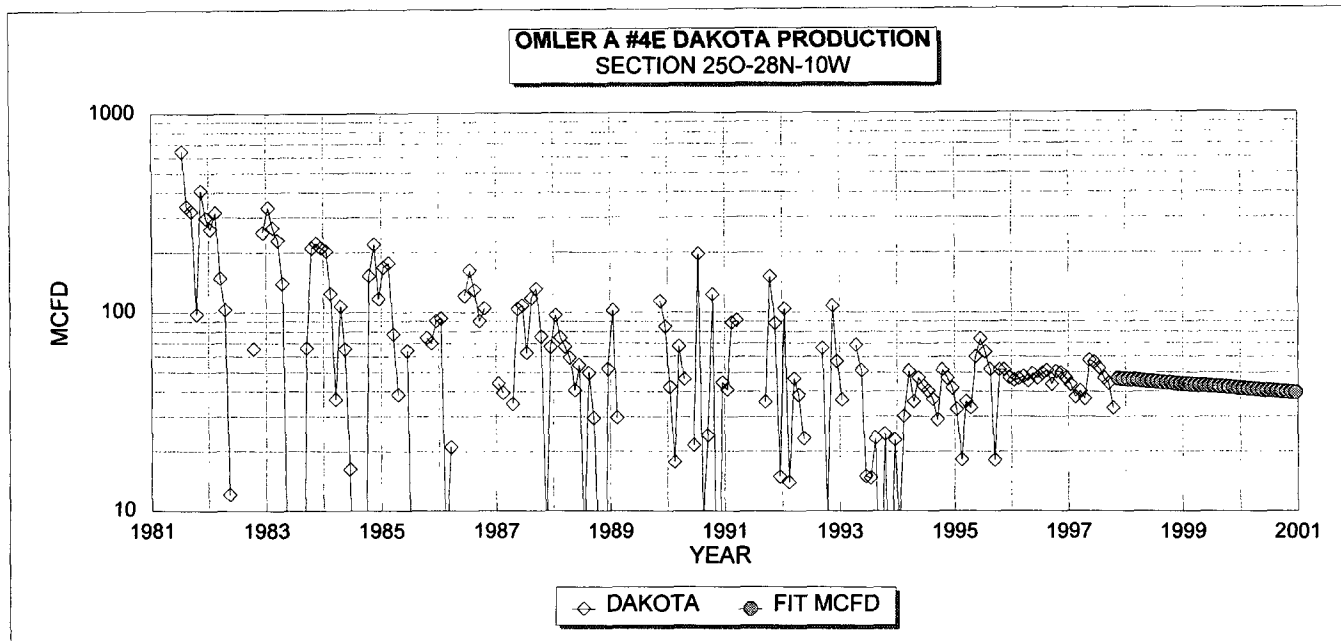

DAKOTA HISTORICAL DATA: **1ST PROD: 07/81**

OIL CUM: **3.67 MBO**

GAS CUM: **394.5 MMCF**

OIL YIELD: **0.0093 BBL/MCF**

DAKOTA PROJECTED DATA

1/1/98 Qi: **46 MCFD** **0.43 BOPD**

DECLINE RATE: **5.0% (EXPONENTIAL)**

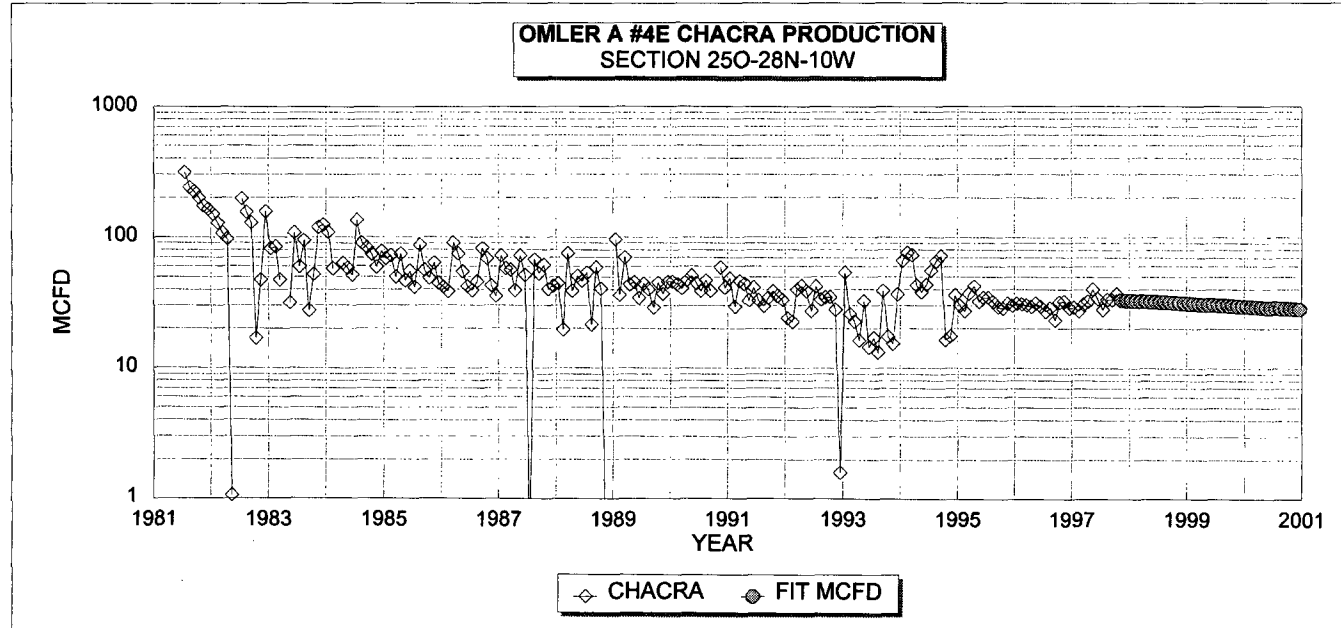

CHACRA HISTORICAL DATA **1ST PROD: 07/81**

OIL CUM: **0.1 MBO**

GAS CUM: **317.1 MMCF**

OIL YIELD: **0.0002 BBL/MCF**

CHACRA PROJECTED DATA

1/1/98 Qi: **33 MCFD** **0.01 BOPD**

DECLINE RATE: **5.0% (EXPONENTIAL)**

FIXED COMMINGLE ALLOCATION FACTORS:

	GAS	OIL
DAKOTA	58%	99%
CHACRA	42%	1%

GAS ALLOCATION BASED ON PROJECTED 1998 RATES
OIL ALLOCATION BASED ON WEIGHTED CUM OIL YIELDS

NOTE: ALL PRODUCTION DATA FROM DWIGHTS ENERGYDATA

Dwights

Lease: OMLER A (4E)

04/20/98

Retrieval Code: 251,045,28N10W25O00DK

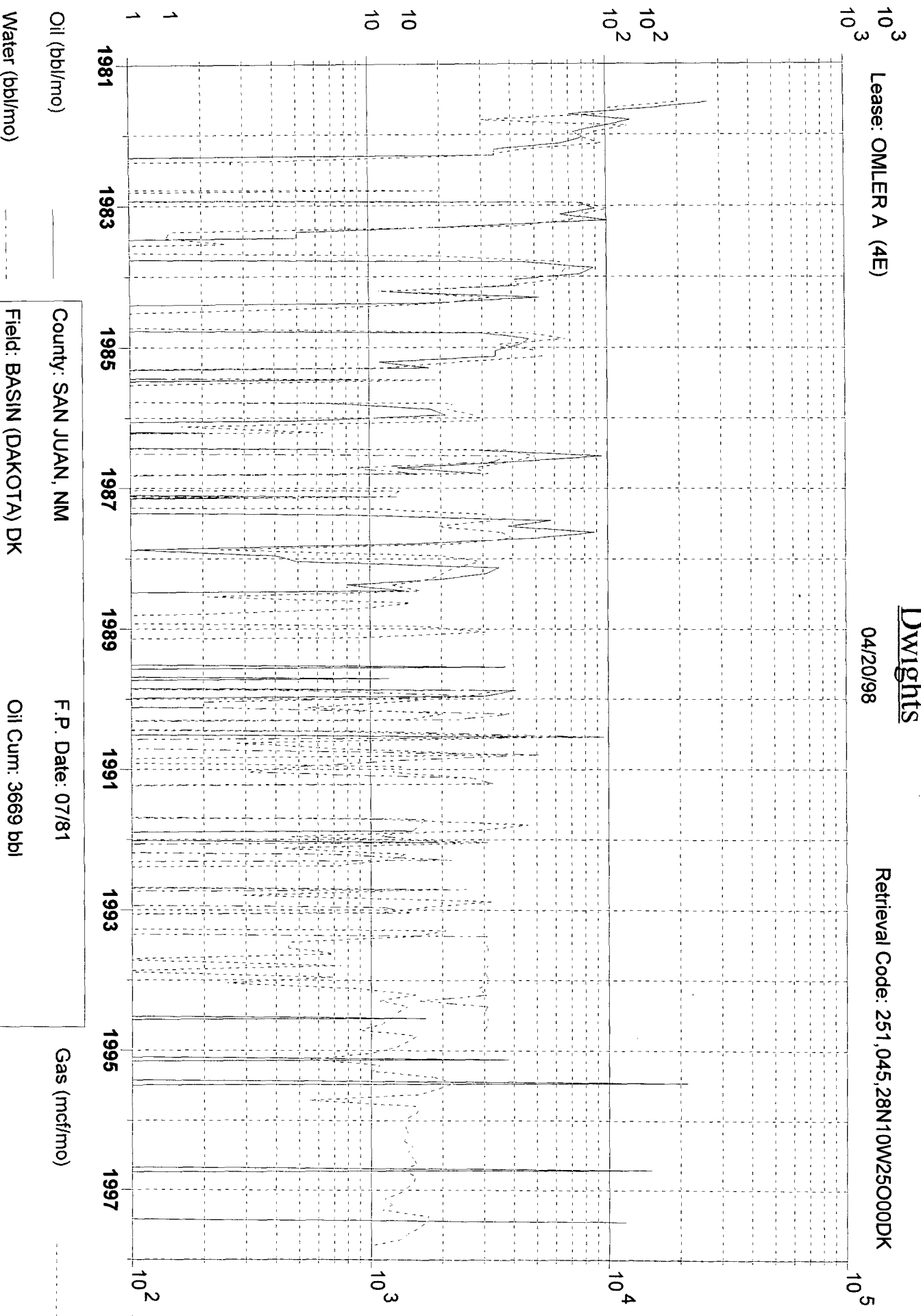

Oil (bbl/mo)

Water (bbl/mo)

County: SAN JUAN, NM

Field: BASIN (DAKOTA) DK

Reservoir: DAKOTA

Operator: AMOCO PRODUCTION CO

F.P. Date: 07/81

Oil Cum: 3669 bbl

Gas Cum: 394.5 mmcf

Location: 25O 28N 10W

Gas (mcf/mo)

Lease: OMLER A (4E)

Dwights
04/20/98

Retrieval Code: 251,045,28N10W25O00CK

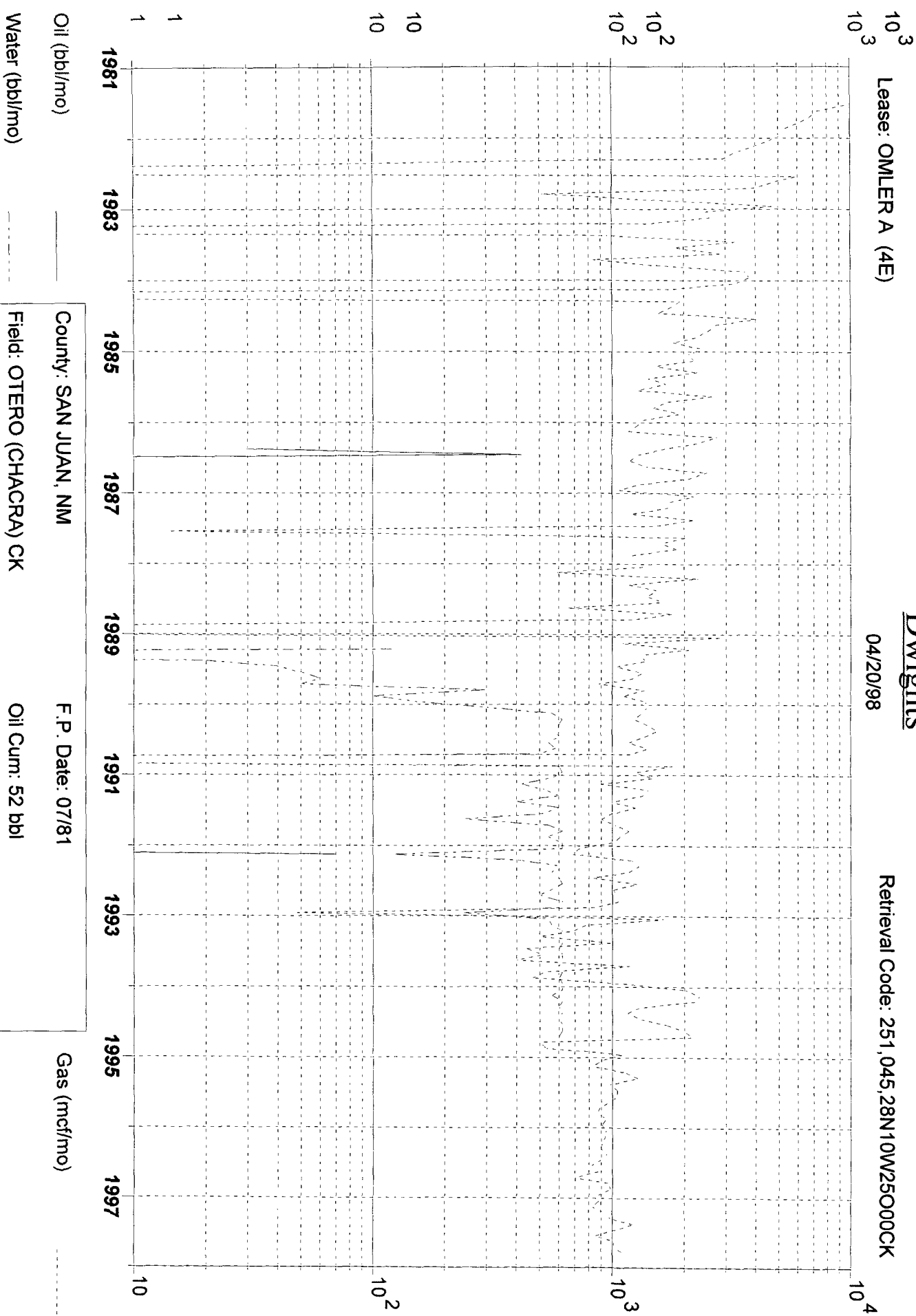

Oil (bbl/mo)

Water (bbl/mo)

Gas (mcf/mo)

County: SAN JUAN, NM

F.P. Date: 07/81

Field: OTERO (CHACRA) CK

Oil Cum: 52 bbl

Reservoir: CHACRA

Gas Cum: 317.1 mmcf

Operator: AMOCO PRODUCTION CO

Location: 25O 28N 10W

District I
PO Box 1980, Hobbs, NM 88241-1980

State of New Mexico
Energy, Minerals & Natural Resources Department

Revised February 21, 1994
instructions on back

District II
PO Drawer DD, Artesia, NM 88211-0719

OIL CONSERVATION DIVISION

Submit to Appropriate District Office

District III
1000 Rio Brazos Rd. Aztec, NM 87410

PO Box 2088
Santa Fe, NM 87504-2088

State Lease - 4 Copies

District IV
PO Box 2088, Santa Fe, NM 87504-2088

Fee Lease - 3 Copies

☐ AMENDED REPORT

WELL LOCATION AND ACREAGE DEDICATION PLAT

API Number 30-045-24111		2 Pool Code 82329		3 Pool Name Otero Chacra	
4 Property Code		5 Property Name Olmer A			6 Well Number # 4E
7 OGRID No. 005073		8 Operator Name Conoco Inc., 10 Desta Drive, Ste. 100W, Midland, TX 79705-4500			9 Elevation 5809'

10 Surface Location

UL or lot no. O	Section 25	Township 28N	Range 10W	Lot Idn	Feet from the 940	North/South line South	Feet from the 1750	East/West line East	County San Juan
--------------------	---------------	-----------------	--------------	---------	----------------------	---------------------------	-----------------------	------------------------	--------------------

11 Bottom Hole Location If Different From Surface

UL or lot no.	Section	Township	Range	Lot Idn	Feet from the	North/South line	Feet from the	East/West line	County
12 Dedicated Acres 160	13 Joint or Infill	14 Consolidation Code		15 Order No.					

NO ALLOWABLE WILL BE ASSIGNED TO THIS COMPLETION UNTIL ALL INTERESTS HAVE BEEN CONSOLIDATED
OR A NON-STANDARD UNIT HAS BEEN APPROVED BY THE DIVISION

16				17 OPERATOR CERTIFICATION		
				I hereby certify that the information contained herein is true and complete to the best of my knowledge and belief		
				 Signature Kay Maddox		
				Printed Name Regulatory Agent Title 4/20/98 Date		
				18 SURVEYOR CERTIFICATION		
				I hereby certify that the well location shown on this plat was plotted from field notes of actual surveys made by me or under my supervision, and that the same is true and correct to the best of my belief.		
				Date of Survey		
				Signature and Seal of Professional Surveyor:		
				Certificate Number		

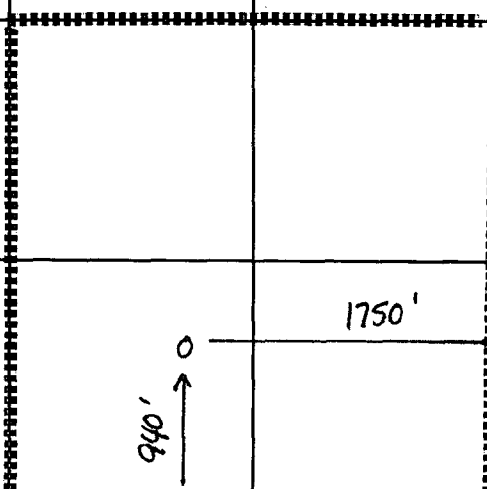

All distances must be from the outer boundaries of the Section.

Operator TENNECO OIL COMPANY			Lease OMLER "A"		Well No. 4-E
Unit Letter 0	Section 25	Township 28N	Range 10W	County San Juan	
Actual Footage Location of Well:					
940		feet from the South		line and 1750	
				feet from the East	
Ground Level Elev. 5908		Producing Formation Dakota		Pool Basin Dakota	Dedicated Acreage: 32.00 Acres

1. Outline the acreage dedicated to the subject well by colored pencil or hachure marks on the plat below.
2. If more than one lease is dedicated to the well, outline each and identify the ownership thereof (both as to working interest and royalty).
3. If more than one lease of different ownership is dedicated to the well, have the interests of all owners been consolidated by communitization, unitization, force-pooling, etc?

☐ Yes ☐ No If answer is "yes," type of consolidation _____

If answer is "no," list the owners and tract descriptions which have actually been consolidated. (Use reverse side of this form if necessary.) _____

No allowable will be assigned to the well until all interests have been consolidated (by communitization, unitization, forced-pooling, or otherwise) or until a non-standard unit, eliminating such interests, has been approved by the Commission. For all wells within the spacing unit.

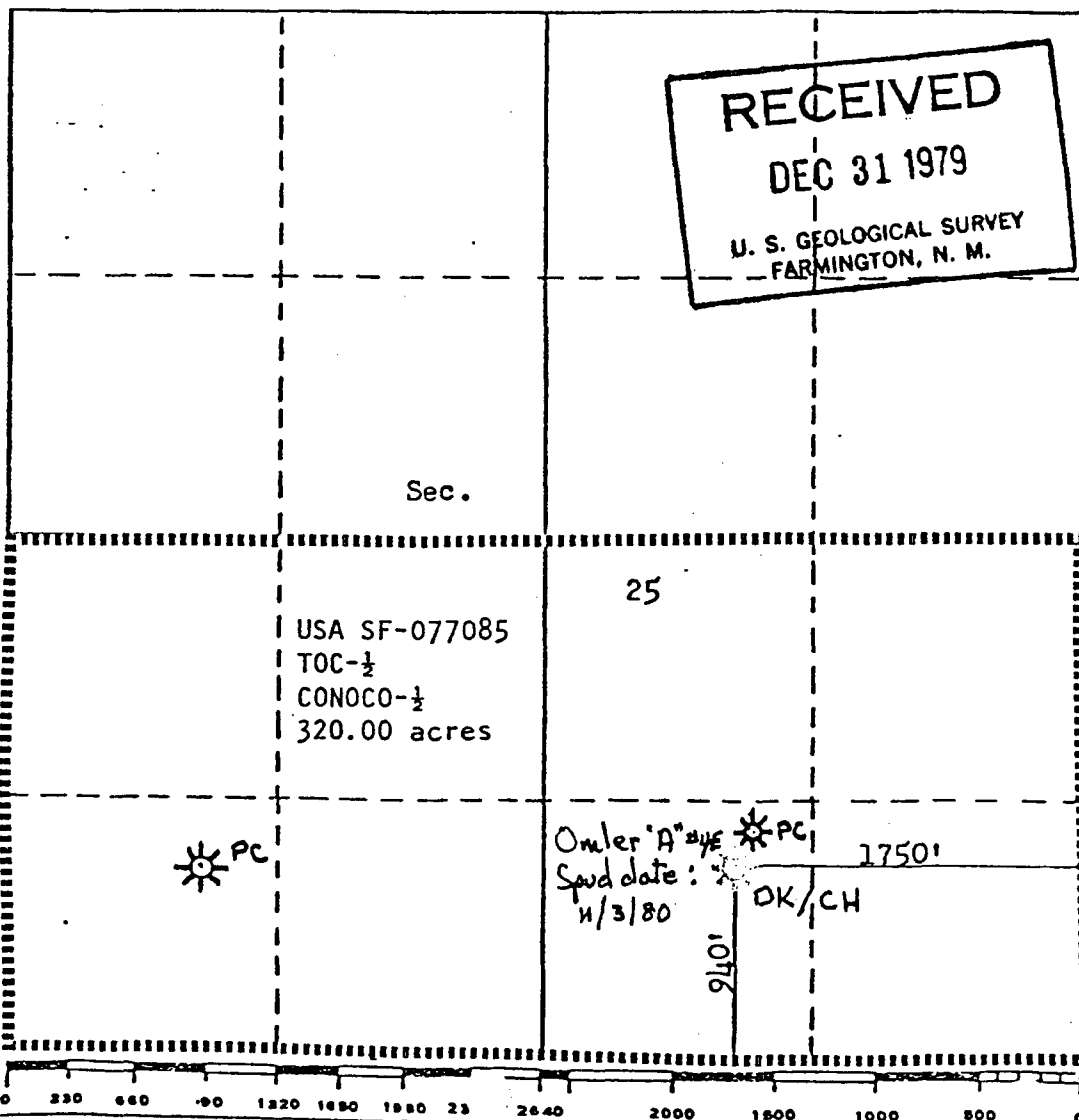

CERTIFICATION

I hereby certify that the information contained herein is true and complete to the best of my knowledge and belief.

[Signature]

Name
Staff Production Analyst

Position
Tenneco Oil Company

Company
12-7-79

Date

I hereby certify that the well location shown on this plat was plotted from field notes of actual surveys made by me or under my supervision, and that the same is true and correct to the best of my knowledge and belief.

Date Surveyed
September 27, 1979

Registered Professional Engineer
and/or Land Surveyor

[Signature]
Fred B. Kerr Jr.

Certificate No.
3950

KRR, JR.

April 27, 1998

Omler A #4E
Section 25, T-28-N, R-10-W, O
San Juan County, New Mexico
API # 30-045-24111

RE: Application to Downhole Commingle C-107A

Offset Operators:

Amoco
PO Box 800
Denver, CO 80201

Burlington Resources
PO Box 4289
Farmington, New Mexico 87499