

DATE IN 2/7/06	SUSPENSE	ENGINEER MIKE	LOGGED IN 2/7/06	TYPE NSL	APP NO PTDS 0603852665
----------------	----------	---------------	------------------	----------	------------------------

ABOVE THIS LINE FOR DIVISION USE ONLY

NEW MEXICO OIL CONSERVATION DIVISION

- Engineering Bureau -

1220 South St. Francis Drive, Santa Fe, NM 87505



ADMINISTRATIVE APPLICATION CHECKLIST

THIS CHECKLIST IS MANDATORY FOR ALL ADMINISTRATIVE APPLICATIONS FOR EXCEPTIONS TO DIVISION RULES AND REGULATIONS WHICH REQUIRE PROCESSING AT THE DIVISION LEVEL IN SANTA FE

Application Acronyms:

[NSL-Non-Standard Location] [NSP-Non-Standard Proration Unit] [SD-Simultaneous Dedication]
 [DHC-Downhole Commingling] [CTB-Lease Commingling] [PLC-Pool/Lease Commingling]
 [PC-Pool Commingling] [OLS - Off-Lease Storage] [OLM-Off-Lease Measurement]
 [WFX-Waterflood Expansion] [PMX-Pressure Maintenance Expansion]
 [SWD-Salt Water Disposal] [IPI-Injection Pressure Increase]
 [EOR-Qualified Enhanced Oil Recovery Certification] [PPR-Positive Production Response]

[1] TYPE OF APPLICATION - Check Those Which Apply for [A]

[A] Location - Spacing Unit - Simultaneous Dedication
☒ NSL ☐ NSP ☐ SD

Check One Only for [B] or [C]

[B] Commingling - Storage - Measurement
☐ DHC ☐ CTB ☐ PLC ☐ PC ☐ OLS ☐ OLM

[C] Injection - Disposal - Pressure Increase - Enhanced Oil Recovery
☐ WFX ☐ PMX ☐ SWD ☐ IPI ☐ EOR ☐ PPR

[D] Other: Specify _____

[2] NOTIFICATION REQUIRED TO: - Check Those Which Apply, or ☐ Does Not Apply

[A] ☐ Working, Royalty or Overriding Royalty Interest Owners
 [B] ☒ Offset Operators, Leaseholders or Surface Owner
 [C] ☐ Application is One Which Requires Published Legal Notice
 [D] ☐ Notification and/or Concurrent Approval by BLM or SLO
 U.S. Bureau of Land Management - Commissioner of Public Lands, State Land Office
 [E] ☐ For all of the above, Proof of Notification or Publication is Attached, and/or,
 [F] ☐ Waivers are Attached

[3] SUBMIT ACCURATE AND COMPLETE INFORMATION REQUIRED TO PROCESS THE TYPE OF APPLICATION INDICATED ABOVE.

[4] CERTIFICATION: I hereby certify that the information submitted with this application for administrative approval is accurate and complete to the best of my knowledge. I also understand that no action will be taken on this application until the required information and notifications are submitted to the Division.

Note: Statement must be completed by an individual with managerial and/or supervisory capacity.

GEORGE A. COX
 Print or Type Name

George A. Cox
 Signature

Regional Land Manager 2-6-06
 Title Date

George A. Cox @ XTO ENERGY . Com
 e-mail Address

2006 FEB 7 PM 1 47



February 6, 2006

CERTIFIED MAIL:

Mr. Michael E. Stogner
New Mexico Oil Conservation Division
1220 S. St. Francis Dr.
Santa Fe, New Mexico 87504

RE: Application for Administrative Approval of Unorthodox Location
XTO Energy Inc.'s JC Gordon D #2F Well
2,330' FNL and 1,575' FWL (SE/4 NW/4)
Unit F, Section 22, T27N-R10W
San Juan County, New Mexico
Angel Peak Gallup Oil Formation

30-045-33444

Dear Mr. Stogner:

XTO Energy Inc. hereby requests administrative approval for an unorthodox location for the above referenced well. Attached for your reference are the following exhibits:

1. Well location plat (NMOCD Form C-102)
2. Topographic map
3. Ownership map
4. Production map of Angle Peak Gallup

The above captioned well is proposed to be drilled as a Basin Dakota and Angel Peak Gallup well with the Basin Dakota being spaced as a W/2 320 acre unit and the Angel Peak Gallup as an 80 acre laydown unit in the S/2 NW/4. The primary formation for this well is the Basin Dakota formation and the well is being placed at this location due to topographic problems and to obtain the greatest distance from the JC Gordon D #2 well (existing Dakota producer in the quarter section) while attempting to be a standard location for the Angle Peak Gallup. As can be seen from the topographic map, the rugged surface conditions prevent moving the location to the north to obtain a standard location for the Angle Peak Gallup. As indicated on the ownership map, Burlington Resources Oil & Gas Co. is the only other owner and offset owner in all directions from the Angel Peak Gallup 80 acre unit.

XTO Energy Inc. requests your Administration Approval for the unorthodox location based on the above information. Should you need any additional information please feel free to contact me at (817) 885-2454.

Sincerely,
XTO ENERGY INC.

A handwritten signature in black ink, appearing to read "George A. Cox", written in a cursive style.

George A. Cox, CPL
Regional Land Manager

Enclosures

cc: Del Craddock
John Egelston
Mandi Moncrief



February 6, 2006

CERTIFIED MAIL:

Burlington Resources Oil & Gas Co.
P.O. Box 4289
Framington, NM 87499-4289
Attention: Dawn Howell

RE: Application for Administrative Approval of Unorthodox Location
XTO Energy Inc.'s JC Gordon D #2F Well
2,330' FNL and 1,575' FWL (SE/4 NW/4)
Unit F, Section 22, T27N-R10W
San Juan County, New Mexico
Angel Peak Gallup Oil Formation

Gentlemen:

Enclosed please find a copy of the above captioned application that has been sent to the NMOCD for administrative approval. Should you not agree with the request, please notify the NMOCD within 20 days of the date of this application. Should you have any questions concerning the operations, please feel free to contact me at (817) 885-2454.

Sincerely,
XTO ENERGY INC.

George A. Cox, CPL
Regional Land Manager

Enclosures

7005 1620 0003 5093 0368

PLACE STICKER AT TOP OF ENVELOPE TO THE RIGHT
OF THE RETURN ADDRESS. FOLD AT DOTTED LINE.**CERTIFIED MAIL**

7005 1620 0003 5093 0368

7005 1620 0003 5093 0368

**U.S. Postal Service™
CERTIFIED MAIL™ RECEIPT**

(Domestic Mail Only; No Insurance)

For delivery information visit our website

OFFICIAL

Postage	\$
Certified Fee	
Return Receipt Fee (Endorsement Required)	
Restricted Delivery Fee (Endorsement Required)	
Total Postage & Fees	\$

Sent To

Street, Apt. No.,
or PO Box No.

City, State, ZIP+4

Burlington Resources Oil & Gas Co.

Attn: Dawn Howell

P.O. Box 4289

Farmington, NM 87499-4289

2/3/06 gac JC Gordon D 2F

PS Form 3800, June 2002

See Reverse for Instructions

SENDER: COMPLETE THIS SECTION

- Complete Items 1, 2, and 3. Also complete item 4 if Restricted Delivery is desired.
- Print your name and address on the reverse so that we can return the card to you.
- Attach this card to the back of the mailpiece, or on the front if space permits.

1. Article Addressed to:

Burlington Resources Oil & Gas Co.
Attn: Dawn Howell
P.O. Box 4289
Farmington, NM 87499-4289
2/3/06 gac JC Gordon D 2F

2. Article Number

(Transfer from service label)

COMPLETE THIS SECTION ON DELIVERY

A. Signature

X☐ Agent☐ Addressee

B. Received by (Printed Name)

C. Date of Delivery

D. Is delivery address different from item 1?

☐ Yes

If YES, enter delivery address below:

☐ No

3. Service Type

☒ Certified Mail☐ Express Mail☐ Registered☐ Return Receipt for Merchandise☐ Insured Mail☐ C.O.D.

4. Restricted Delivery? (Extra Fee)

☐ Yes

PS Form 3811, February 2004

Domestic Return Receipt

102595-02-M-1540

DISTRICT IV
1220 South St. Francis Dr., Santa Fe, NM 87505

1220 South St. Francis Dr.
Santa Fe, NM 87505

Free Lease - 3 Copies

☐ AMENDED REPORT

Standard 640-acre Section

LAT. = 36°33'41.6" N.
LONG. = 107°53'09.5" W
NAD 27



NOTE: DAGGETT ENTERPRISES, INC. IS NOT LIABLE FOR UNDERGROUND UTILITIES OR PIPELINES. NEW MEXICO ONE CALL TO BE NOTIFIED 48 HOURS PRIOR TO EXCAVATION OR CONSTRUCTION.

ELEV. C-C'	C/L
6140	
6130	
6120	
6110	

NOTE: CONTRACTOR SHOULD CALL ONE-CALL FOR LOCATION OF ANY MARKED OR UNMARKED BURIED PIPELINES OR CABLES ON WELL PAD AND OR ACCESS ROAD AT LEAST TWO (2) WORKING DAYS PRIOR TO CONSTRUCTION.

REVISION:	DATE:	REVISED BY:
 <p>Daggett Enterprises, Inc. Surveying and Oil Field Services P. O. Box 15088 • Farmington, NM 87401 Phone (505) 326-1772 • Fax (505) 326-6019 NEW MEXICO P.L.S. No. 14031</p>		
DRAWN BY: B.L.	CADFILE: CR423CFB	
WORK: CR423	DATE: 06/27/05	

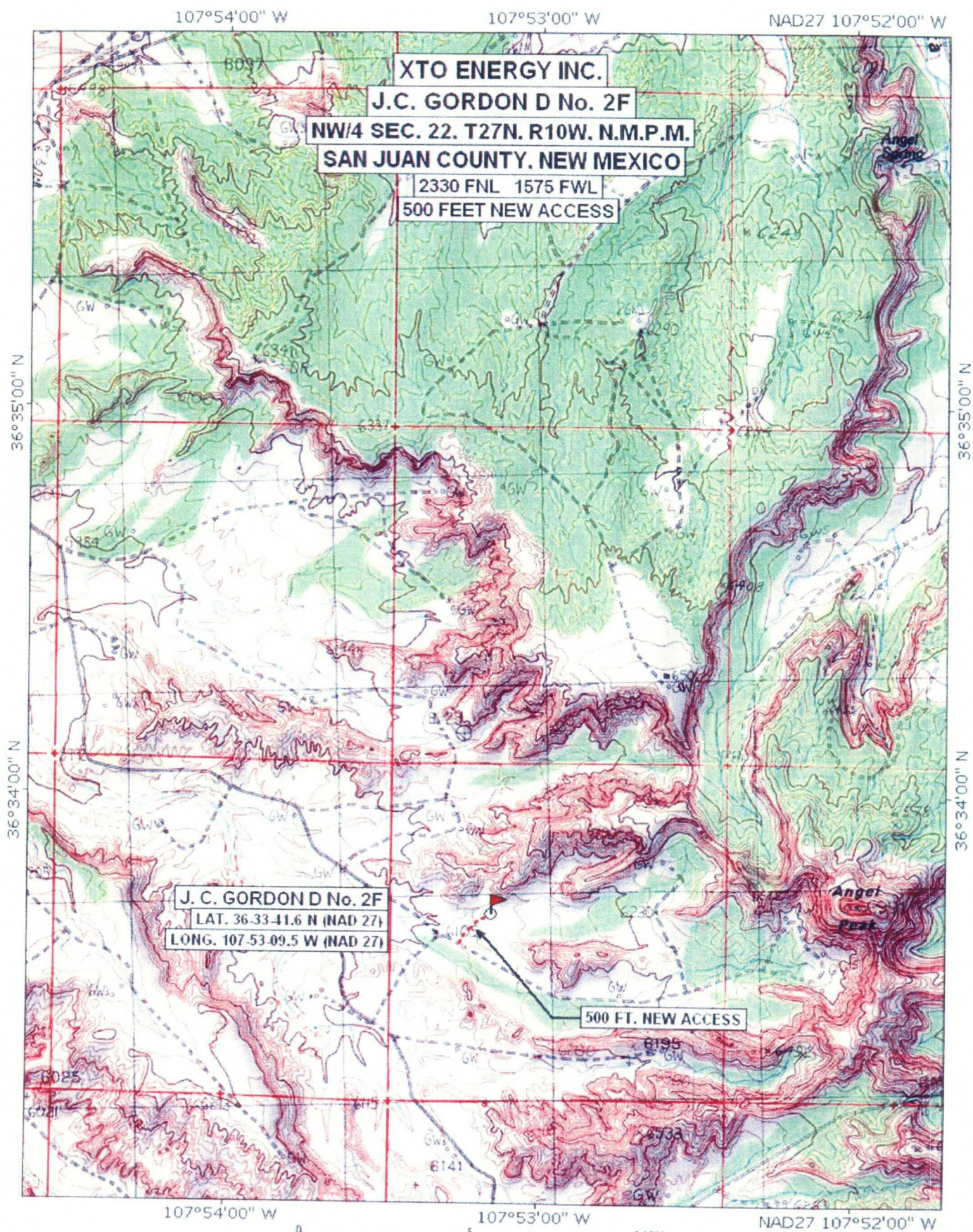



SECTION PLAT OF 9 SQUARE MILES

STATE: New Mexico COUNTY: San Juan

PROSPECT: W/2 320 Acre Dakota Ownership & S/2 NW 80 Acre Gallup Ownership DATE: January 23, 2006

SECTION: 22 TOWNSHIP: 27 North RANGE: 10 West

SCALE: 1"=2000'

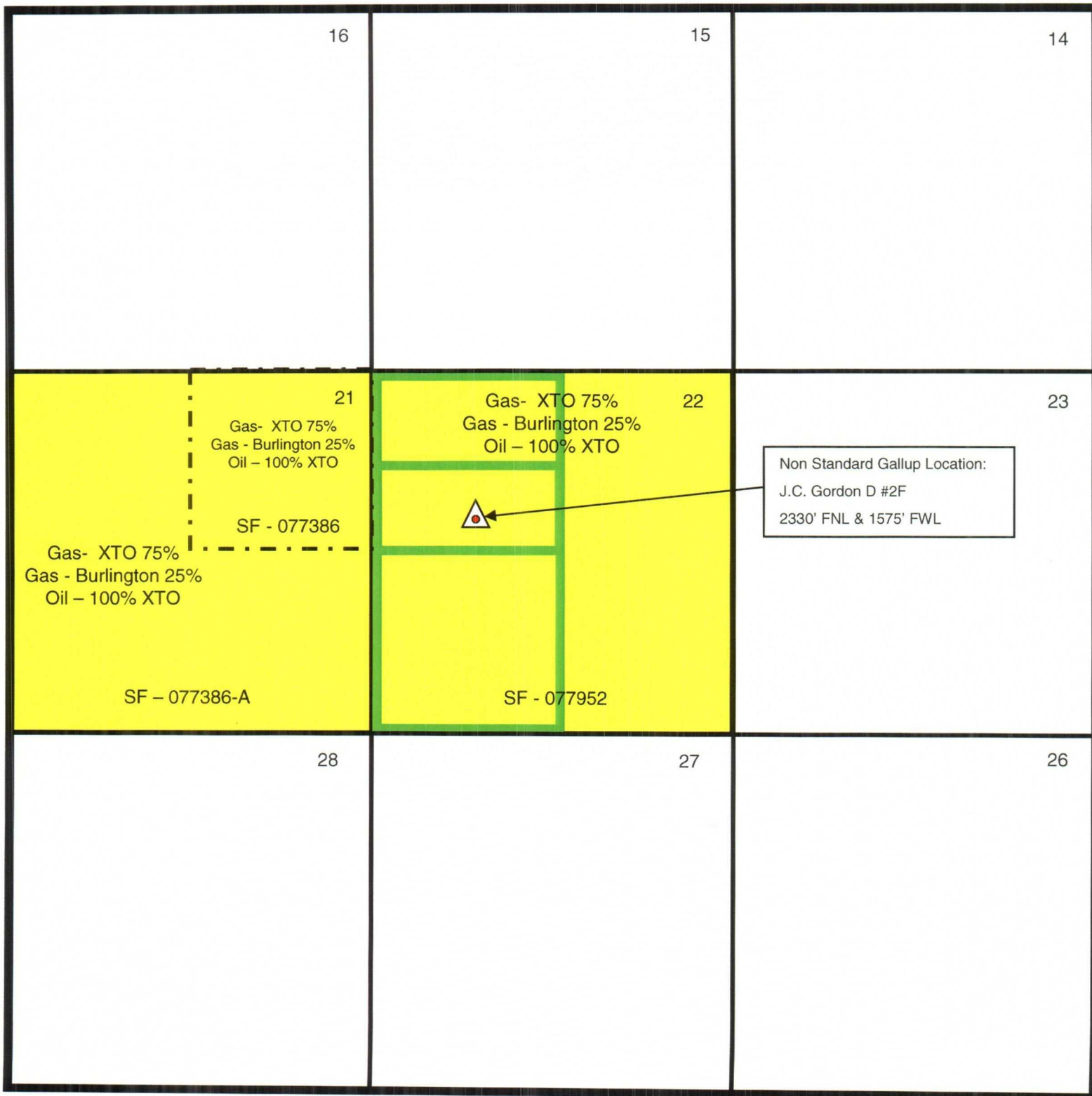

16

15

14

27N 10W

JC GORDON D #2F

21

22

23

XTO
JCGGORDON D
25/13 1884/374
17/13 135/40
8202/0510/8305/0510
DKOTI/CLLP
2,468 / 513

XTO
JCGGORDON D
42/1 3,269/11
0/0 0/0
8404/0510/8305/0510
DKOTI/CLLP
3,269 / 11

XTO
CAMCADAMSB 2
6/4 317/251
0/0 21/62
8602/0510/8305/0510
DKOTI/CLLP
383 / 544

XTO
JACK FROST B 2
65/0 4,598/16
5305/0510/8305/0510
DKOTI/CLLP
4,774 / 247

XTO
CAMCADAMSB 2
27/43 1,732/374
15/25 135/40
5802/0510/8305/0510
DKOTI/CLLP
1,957 / 614

27

26

XTO
JACK FROST B 2E
9/14 638/315
0/0 0/0
8111/0510/8304/0510
DKOTI/CLLP
991 / 470

XTO
CAMCADAMSB 1
32/28 1,844/415
0/1 76/51
6402/0510/5910/0510
DKOTI/CLLP
2,188 / 644

XTO
JACK FROST B 1
2/13 135/40
0/0 0/0
6404/0510/5910/0510
DKOTI/CLLP
2,058 / 317

XTO
CAMCADAMSB 1E
8/2 525/258
1/0 477/75
8602/0510/8305/0510
DKOTI/CLLP
738 / 600

XTO
JACK FROST B 1E
15/3 866/265
0/0 0/0
8202/0510/8305/0510
DKOTI/CLLP

XTO ENERGY INC.

SEC 22 T27N R10W

SAN JUAN BASIN
CUM PROD @ 9/2005
San Juan County, NM

0 2,000
FEET

POSTED WELL DATA

Operator
Well Log
PDCum - CUMUL. MEAS. PDCum - CUMUL. MEAS. MCF
PDCum - CUMUL. MEAS. PDCum - CUMUL. MEAS. MCF
PDCum - CUMUL. MEAS. PDCum - CUMUL. MEAS. MCF
PDCum - CUMUL. MEAS. PDCum - CUMUL. MEAS. MCF

WELL SYMBOLS

Oil Well
Gas Well
Oil & Gas Well

REMARKS

Gallup Producers

By: Jane Foster

January 19, 2006

UNITED STATES
DEPARTMENT OF THE INTERIOR
BUREAU OF LAND MANAGEMENT

FORM APPROVED
OMB NO. 1004-0137
Expires March 31, 2007

APPLICATION FOR PERMIT TO DRILL OR REENTER

1a. Type of Work <input checked="" type="checkbox"/> DRILL <input type="checkbox"/> REENTER		5. Lease Serial No. SE-077952
1b. Type of Well <input type="checkbox"/> Oil Well <input checked="" type="checkbox"/> Gas Well <input type="checkbox"/> Other <input type="checkbox"/> Single Zone <input checked="" type="checkbox"/> Multiple Zone		6. If Indian, Allottee or Tribe Name N/A
2. Name of Operator XMO Energy Inc.		7. Unit or CA Agreement Name and No. N/A
3a. Address 2700 Farmington Ave., Bldg. K, Ste 1 Farmington, NM	3b. Phone No. (include area code) 505-324-1090	8. Lease Name and Well No. JC Gordon D #2F
4. Location of Well (Report location clearly and in accordance with any State requirements)* At surface 2330' FNL x 1575' FNL in Sec 22, T27N, R10W At proposed prod. zone SAME		9. API Well No. 30-045-33444
14. Distance in miles and direction from nearest town or post office* Approx 11.8 miles Southeast of Bloomfield, NM post office		10. Field and Pool, or Exploratory Basin Dakota/Angel Peak Gallup
15. Distance from proposed* location to nearest property or lease line, ft. (Also to nearest drg. unit line, if any) 1575'	16. No. of Acres in lease 1753.36	11. Sec., T., R., M., or Blk. and Survey or Area (E) Sec 22, T27N, R10W
18. Distance from proposed location* to nearest well, drilling, completed, applied for, on this lease, ft. 947'	19. Proposed Depth 6850'	12. County or Parish San Juan
21. Elevations (Show whether DF, KDB, RT, GL, etc.) 6130' Ground Elevation	22. Approximate date work will start* winter 2005	13. State NM
23. Estimated duration 2 weeks		

24. Attachments

The following, completed in accordance with the requirements of Onshore Oil and Gas Order No. 1, shall be attached to this form:

- | | |
|---|--|
| 1. Well plat certified by a registered surveyor. | 4. Bond to cover the operations unless covered by an existing bond on file (see Item 20 above). |
| 2. A Drilling Plan | 5. Operator certification. |
| 3. A Surface Use Plan (if the location is on National Forest System Lands, the SUPO shall be filed with the appropriate Forest Service Office). | 6. Such other site specific information and/or plans as may be required by the authorized officer. |

25. Signature Kyla Vaughan	Name (Printed/Typed) Kyla Vaughan	Date 11/21/05
Title Regulatory Compliance Tech		
Approved by (Signature) [Signature]	Name (Printed/Typed) [Signature]	Date 1/12/06
Title AFM		
Office FFO		

Application approval does not warrant or certify that the applicant holds legal or equitable title to those rights in the subject lease which would entitle the applicant to conduct operations thereon.
Conditions of approval, if any, are attached.

Title 18 U.S.C. Section 1001 and Title 43 U.S.C. Section 1212, make it a crime for any person knowingly and willfully to make to any department or agency of the United States any false, fictitious or fraudulent statements or representations as to any matter within its jurisdiction.

*(Instructions on page 2)

NMOC

APD/ROW

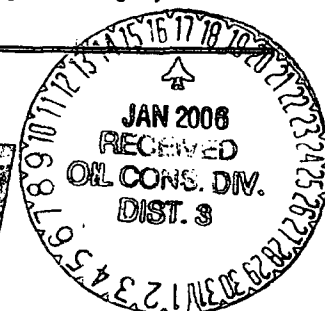

This action is subject to technical and procedural review pursuant to 43 CFR 3165.2 and appeal pursuant to 43 CFR 3165.3

DRILLING OPERATIONS AUTHORIZED ARE SUBJECT TO COMPLIANCE WITH ATTACHED GENERAL REQUIREMENTS.

DISTRICT I
1625 N. French Dr., Hobbs, N.M. 88240

DISTRICT II
1301 W. Grand Ave., Artesia, N.M. 88210

DISTRICT III
1000 Rio Brazos Rd., Aztec, N.M. 87410

DISTRICT IV
1220 South St. Francis Dr., Santa Fe, NM 87505

State of New Mexico
Energy, Minerals & Natural Resources Department

OIL CONSERVATION DIVISION
1220 South St. Francis
Santa Fe, NM 87505

NOV 22 PM 3 56

Form C-102
Revised June 10, 2003

Submit to Appropriate District Office
State Lease - 4 Copies
Fee Lease - 3 Copies

☐ AMENDED REPORT

WELL LOCATION AND ACREAGE DEDICATION PLAT

¹ API Number 30-045-33444		² Pool Code 71599	³ Pool Name Basin Dakota
⁴ Property Code 22614	⁵ Property Name J. C. GORDON D		⁶ Well Number 2F
⁷ OGROD No. 1107067	⁸ Operator Name XTO ENERGY INC.		⁹ Elevation 6130'

¹⁰ Surface Location

UL or lot no.	Section	Township	Range	Lot Idn	Feet from the	North/South line	Feet from the	East/West line	County
F	22	27-N	10-W		2330	NORTH	1575	WEST	SAN JUAN

¹¹ Bottom Hole Location If Different From Surface

UL or lot no.	Section	Township	Range	Lot Idn	Feet from the	North/South line	Feet from the	East/West line	County
¹² Dedicated Acres w/la 320			¹³ Joint or Infill		¹⁴ Consolidation Code		¹⁵ Order No.		

NO ALLOWABLE WILL BE ASSIGNED TO THIS COMPLETION UNTIL ALL INTERESTS HAVE BEEN CONSOLIDATED
OR A NON-STANDARD UNIT HAS BEEN APPROVED BY THE DIVISION

	17 OPERATOR CERTIFICATION I hereby certify that the information contained herein is true and complete to the best of my knowledge and belief. Signature: <i>Darryl H. Small</i> Printed Name: <i>Darryl H. Small</i> Regulatory Compliance Tech Date: 9/29/05
	18 SURVEYOR CERTIFICATION I hereby certify that the well location shown on this plat was plotted from field notes of actual survey made by me or under my supervision, and that the same is true and correct to the best of my belief. JUNE 20, 2005 Date of Survey Signature: <i>JOHN A. VUKONICH</i> NEW MEXICO REGISTERED PROFESSIONAL SURVEYOR 14831 Certificate Number

2005 NOV 22 PM 3 56

RECEIVED

DISTRICT I
1825 N. French Dr., Hobbs, N.M. 88240

DISTRICT II
1301 W. Grand Ave., Artesia, N.M. 88210

DISTRICT III
1000 Rio Brazos Rd., Aztec, N.M. 87410

DISTRICT IV
1220 South St. Francis Dr., Santa Fe, NM 87505

State of New Mexico
Energy, Minerals & Natural Resources Department

OIL CONSERVATION DIVISION
1220 South St. Francis Dr.
Santa Fe, NM 87505

070 FARMINGTON NM

Form C-102

Revised June 10, 2003

Submit to Appropriate District Office

State Lease - 4 Copies

Fee Lease - 3 Copies

☐ AMENDED REPORT

WELL LOCATION AND ACREAGE DEDICATION PLAT

API Number 30-045-33444		Pool Code 02170	Pool Name Angel Peak Gallup
Property Code 22614	Property Name J. C. GORDON D		Well Number 2F
Order No. 1167067	Operator Name XTO ENERGY INC.		Elevation 6130'

Surface Location

UL or lot no.	Section	Township	Range	Lot Idn	Feet from the	North/South line	Feet from the	East/West line	County
F	22	27-N	10-W		2330	NORTH	1575	WEST	SAN JUAN

Bottom Hole Location If Different From Surface

UL or lot no.	Section	Township	Range	Lot Idn	Feet from the	North/South line	Feet from the	East/West line	County
Dedicated Acres 812 NW 1/4 80					Joint or Infill		Consolidation Code		Order No.

NO ALLOWABLE WILL BE ASSIGNED TO THIS COMPLETION UNTIL ALL INTERESTS HAVE BEEN CONSOLIDATED OR A NON-STANDARD UNIT HAS BEEN APPROVED BY THE DIVISION

	<p>17 OPERATOR CERTIFICATION</p> <p>I hereby certify that the information contained herein is true and complete to the best of my knowledge and belief.</p> <p><i>David H. Small</i> Signature David H. Small Printed Name Regulatory Compliance Tech Title 9/29/09 Date</p>	
	<p>18 SURVEYOR CERTIFICATION</p> <p>I hereby certify that the well location shown on this plat was plotted from field notes of actual surveys made by me or under my supervision, and that the same is true and correct to the best of my belief.</p> <p>JUNE 20, 2005 Date of Signature Certificate Number </p>	