

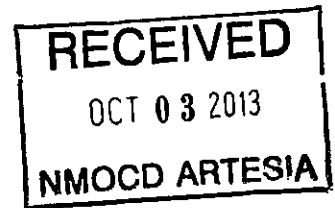

EXPLORING WHAT'S POSSIBLE

# APACHE CORPORATION

P.O.Box 1849  
Eunice, NM 88231  
Phone 575.394.3159



## Tony Federal Tank Battery

---

### Closure Report

2RP-1605

API 30-015-30244

Release Date: May 23<sup>rd</sup>, 2012

Unit Letter K, Section 18, Township 17S, Range 31E

# Rice Environmental Consulting & Safety

P.O. Box 2948 Hobbs, NM 88241

Phone 575.393.2967

June 3<sup>rd</sup>, 2013

Mike Bratcher

New Mexico Energy, Minerals, & Natural Resources

Oil Conservation Division, Environmental Bureau – District 2

811 S. First St.

Artesia, NM 88210

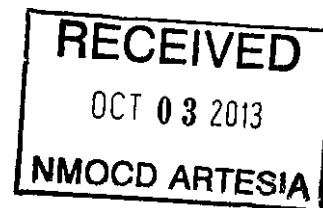

## **RE: TERMINATION REQUEST**

**Apache Tony Federal Tank Battery AD (2RP-1605)**

**UL/K sec. 18 T17S R31E**

**API No. 30-015-30244**

Mr. Bratcher:

Apache Corporation has retained Rice Environmental Consulting and Safety (RECS) to address potential environmental concerns at the site referenced above.

## **Background and Previous Work**

The site is an accidental discharge of produced water associated with the Tony Federal Tank Battery. A pin hole size leak was discovered in the body of the 4 in check valve on the water transfer liner on May 23<sup>rd</sup>, 2012. A total of 15 barrels of fluid was released and a total of 5 barrels of fluid was recovered from the site. The line was repaired and NMOCD was informed of the release on the May 23<sup>rd</sup>, 2012. An initial form C-141 was submitted to NMOCD on May 26<sup>th</sup>, 2012. (Appendix A). The site is located approximately 4 miles east of Loco Hills in unit letter 'K' of section 18, T17S, R31E in Eddy County, New Mexico. This site is located in an area of no known groundwater.

Beginning on May 23<sup>rd</sup>, 2012, RECS personnel initiated work on the Tony Federal Tank Battery (Figure 1). Soil samples were collected from the surface of the site and at depth. The samples were field tested for chlorides and hydrocarbons. The surface samples were submitted to a commercial laboratory for chloride and TPH analysis (Appendix B). Laboratory results showed high chloride values and low TPH values across the release area.

The entire leak area was excavated to 2 ft below ground surface (Figure 2). On July 3<sup>rd</sup>, 2012, a representative 5 point composite soil sample was collected from the excavation floor. The sample was field tested for chlorides and hydrocarbons and then the sample was taken to a commercial laboratory for analysis (Appendix C). The sample returned a chloride result of 352 mg/kg, a GRO result of non-detect and a DRO result of 357 mg/kg.

The excavated soil was taken to a NMOCD approved facility for disposal and clean soil was imported to the site to use as backfill. A sample of the imported soil was taken to a commercial laboratory for analysis and returned a chloride result of 144 mg/kg (Appendix D).

## Conclusion

According to data obtained from the installation of several temporary monitor wells at surrounding locations, no groundwater exists beneath the site (Appendix D). Due to the non-existence of groundwater in the area, Apache submits the final C-141 (Appendix E) and respectfully requests the closure of the regulatory file for this site.

Apache Corporation appreciates the opportunity to work with you on this project. Please call Hack Conder at (575) 631-6432 if you have any questions or comments.

Sincerely,



Lara Weinheimer  
Project Scientist  
RECS  
(575) 441-0431

## Attachments:

- Figure 1: Site Plat with Initial Sampling Data
- Figure 2: Site Plat with Final Excavation Lab Data
- Appendix A: Initial Form C-141
- Appendix B: Site Photographs
- Appendix C: Laboratory Results
- Appendix D: Groundwater Study
- Appendix E: Final Form C-141

# Figures

RICE Environmental Consulting and Safety (RECS)  
P.O. Box 2948, Hobbs, NM 88241  
Phone 575.393.2967

# Initial Sampling Data

## PT. 1 SAMPLES

Sample Description	Cl-	PID	LAB Cl-	GRO	DRO
Pt.1 @ SURFACE	17,523	30	17,000	14.6	28.2
Pt.1 @0.5'	7,682	10.1			
Pt.1 @1'	1,355	7.6			
Pt.1 @1.5'	743	2.4			
Pt.1 @2'	593	1.9			
Pt.1 @2.5'	960	2.3			
Pt.1 @3'	1,133	2.7			
Pt.1 @3.5'	1,311	2.8			
Pt.1 @4'	1,071	1			
Pt.1 @4.5'	1,182	2.1			
Pt.1 @5'	1,260	1.9			
Pt.1 @5.5'	1,057	1.9			
Pt.1 @6'	2,148	1.7			
Pt.1 @6.5'	1,290	2.3			
Pt.1 @7'	1,530	2.1			
Pt.1 @7.5'	1,424	2.7			
Pt.1 @8'	888	1.1			
Pt.1 @8.5'	1,698	0.9			

Temporary MW  
4-11-11  
No Water

Lease Road

## PT. 2 SAMPLES

Sample Description	Cl-	PID	LAB Cl-	GRO	DRO
Pt.2 @ SURFACE	22,488	3	27,600	<10	<10
Pt.2 @0.5'	4,424	1.5			
Pt.2 @1'	488	1			
Pt.2 @1.5'	314	1.2			
Pt.2 @2'	302	1.3			
Pt.2 @2.5'	669	1.6			
Pt.2 @3'	360	1.9			
Pt.2 @3.5'	421	2.1			
Pt.2 @4'	602	1.1			
Pt.2 @4.5'	471	1.1			
Pt.2 @5'	647	1			
Pt.2 @5.5'	1,180	0.9			
Pt.2 @6'	922	0.7			
Pt.2 @6.5'	750	1.5			
Pt.2 @7'	619	2.5			
Pt.2 @7.5'	420	2.1			
Pt.2 @8'	562	1.9			
Pt.2 @8.5'	606	1.5			

## PT. 3 SAMPLES

Sample Description	Cl-	PID	LAB Cl-	GRO	DRO
Pt.3 @ SURFACE	17,355	9	19,600	<10	59.2
Pt.3 @0.5'	2,073	6			
Pt.3 @1'	1,881	3.1			
Pt.3 @1.5'	521	2.7			
Pt.3 @2'	570	1.1			
Pt.3 @2.5'	513	1			
Pt.3 @3'	473	0.9			
Pt.3 @3.5'	644	0.7			
Pt.3 @4'	547	0.8			
Pt.3 @4.5'	440	1			
Pt.3 @5'	611	2			
Pt.3 @5.5'	656	2.5			
Pt.3 @6'	495	2.6			
Pt.3 @6.5'	469	1.4			
Pt.3 @7'	583	1.7			
Pt.3 @7.5'	651	2.5			
Pt.3 @8'	529	0.9			
Pt.3 @8.5'	558	1.5			

## Legend

- ▲ SAMPLE POINTS
- BERM
- CONTAMINATED AREA (995 sq ft)
- SEPARATOR
- TANK

DGW = NONE



## APACHE TONY FEDERAL TANK BATTERY

UL K SECTION 18  
T-17-S R-31-E  
EDDY COUNTY, NM

## Figure 1



0 40 80  
Feet

GPS date: 5/23/12 by JK  
Drawing date: 6/4/12  
Drafted by: L. Weinheimer

# Final Sampling Data

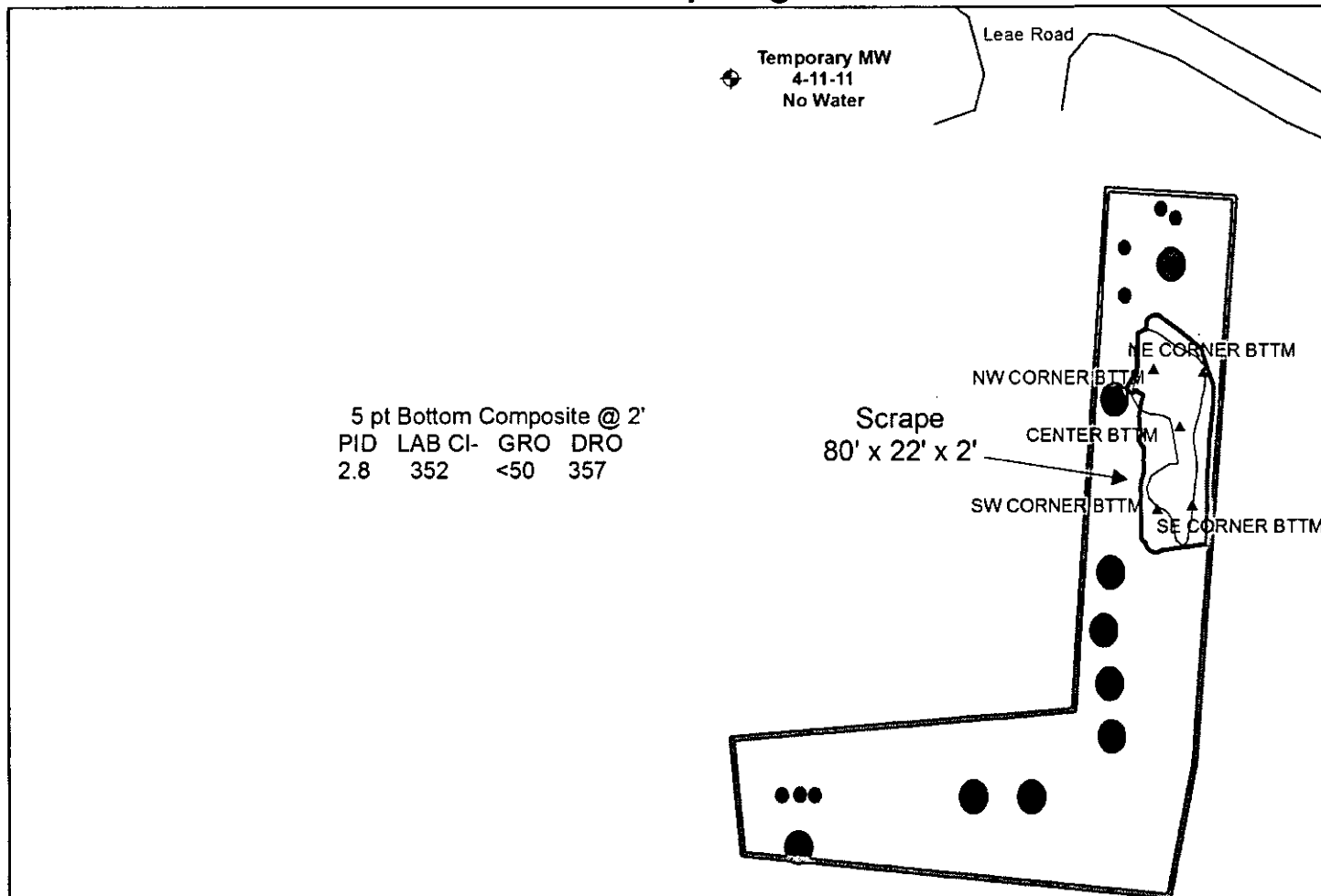

## Legend

- ▲ FINAL SAMPLE POINTS
- BERM
- SCRAPE
- CONTAMINATED AREA (995 sq ft)
- SEPARATER
- TANK

DGW = NONE



## APACHE TONY FEDERAL TANK BATTERY

UL K SECTION 18  
T-17-S R-31-E  
EDDY COUNTY, NM

## Figure 2

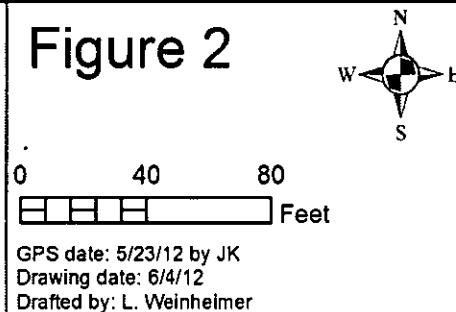

# Appendix A

Initial C-141

**RICE Environmental Consulting and Safety (RECS)**  
P.O. Box 2948 Hobbs, NM 88241  
Phone 575.393.2967

District I  
1625 N. French Dr., Hobbs, NM 88240  
District II  
811 S. First St., Artesia, NM 88210  
District III  
1000 Rio Brazos Road, Aztec, NM 87410  
District IV  
1220 S. St. Francis Dr., Santa Fe, NM 87505

State of New Mexico  
Energy Minerals and Natural Resources  
Oil Conservation Division  
1220 South St. Francis Dr.  
Santa Fe, NM 87505

**RECEIVED**  
MAR 26 2013  
Form C-141  
Revised August 8, 2011  
Submit 1 Copy to appropriate District Office in NMOC D ARTESIA  
Date Received: 03/29/12

**Release Notification and Corrective Action**

*nJMW1809930190*  
**OPERATOR** ☒ Initial Report ☐ Final Report  
Name of Company Apache Corporation 873 Contact Natalie Gladden  
Address PO Box 1849, Eunice NM 88231 Telephone No. 575-390-4186  
Facility Name Tony Federal Battery (nearest well #1) Facility Type Production Facility  
Surface Owner BLM Mineral Owner BLM API No. 30-015-30244

**LOCATION OF RELEASE**

Unit Letter	Section	Township	Range	Feet from the	North/South Line	Feet from the	East/West Line	County
K	18	17S	31E	1385'	FSL	1410'	FWL	Eddy

Latitude \_\_\_\_\_ Longitude \_\_\_\_\_

**NATURE OF RELEASE**

Type of Release Produced Water	Volume of Release 15	Volume Recovered 5
Source of Release Hole in 4" check valve	Date and Hour of Occurrence 05/23/12	Date and Hour of Discovery Same
Was Immediate Notice Given? <input checked="" type="checkbox"/> Yes <input checked="" type="checkbox"/> No <input type="checkbox"/> Not Required	If YES, To Whom? Amos/Bratcher	
By Whom? Natalie Gladden	Date and Hour 05/23/12	
Was a Watercourse Reached? <input type="checkbox"/> Yes <input checked="" type="checkbox"/> No	If YES, Volume Impacting the Watercourse.	

If a Watercourse was Impacted, Describe Fully.\*

Describe Cause of Problem and Remedial Action Taken.\*

Pin hole size leak in the body of the 4" check valve on the water transfer line.

Describe Area Affected and Cleanup Action Taken.\*

Site will be remediated by NMOC D/BLM Guidelines to closure.

**RECEIVED**  
OCT 03 2013  
NMOC D ARTESIA

I hereby certify that the information given above is true and complete to the best of my knowledge and understand that pursuant to NMOC D rules and regulations all operators are required to report and/or file certain release notifications and perform corrective actions for releases which may endanger public health or the environment. The acceptance of a C-141 report by the NMOC D marked as "Final Report" does not relieve the operator of liability should their operations have failed to adequately investigate and remediate contamination that pose a threat to ground water, surface water, human health or the environment. In addition, NMOC D acceptance of a C-141 report does not relieve the operator of responsibility for compliance with any other federal, state, or local laws and/or regulations.

Signature: <i>Natalie Gladden</i>	<b>OIL CONSERVATION DIVISION</b>	
Printed Name: Natalie Gladden	Approved by Environmental Specialist: <i>M/L Bratcher</i>	Signed By
Title: Sr. Environmental Tech	Approval Date: APR 08 2013	Expiration Date:
E-mail Address: natalie.gladden@apachecorp.com	Conditions of Approval:	Attached <input type="checkbox"/>
Date: 5/26/12 Phone: 575-390-4186	Remediation per OCD Rule & Guidelines. SUBMIT REMEDIATION PROPOSAL NO LATER THAN:	

\* Attach Additional Sheets If Necessary

*May 9, 2013*

*2RP-1605*



# Appendix B

## Initial Laboratory Analyses

**RICE Environmental Consulting and Safety (RECS)**  
P.O. Box 2948 Hobbs, NM 88241  
Phone 575.393.2967



PHONE (575) 393-2326 • 101 E. MARLAND • HOBBS, NM 88240

May 30, 2012

NATALIE GLADDEN

APACHE - EUNICE

P. O. BOX 1849

EUNICE, NM 88231

RE: TONY FEDERAL TANK BATTERY AD

Enclosed are the results of analyses for samples received by the laboratory on 05/25/12 8:30.

Cardinal Laboratories is accredited through Texas NELAP under certificate number T104704398-11-3. Accreditation applies to drinking water, non-potable water and solid and chemical materials. All accredited analytes are denoted by an asterisk (\*). For a complete list of accredited analytes and matrices visit the TCEQ website at [www.tceq.texas.gov/field/qa/lab\\_accred\\_certif.html](http://www.tceq.texas.gov/field/qa/lab_accred_certif.html).

Cardinal Laboratories is accredited through the State of Colorado Department of Public Health and Environment for:

Method EPA 552.2	Haloacetic Acids (HAA-5)
Method EPA 524.2	Total Trihalomethanes (TTHM)
Method EPA 524.4	Regulated VOCs (V1, V2, V3)

Accreditation applies to public drinking water matrices.

This report meets NELAP requirements and is made up of a cover page, analytical results, and a copy of the original chain-of-custody. If you have any questions concerning this report, please feel free to contact me.

Sincerely,

A handwritten signature in black ink that reads "Celey D. Keene". The signature is written in a cursive, flowing style.

Celey D. Keene

Lab Director/Quality Manager

**Analytical Results For:**

 APACHE - EUNICE  
 NATALIE GLADDEN  
 P. O. BOX 1849  
 EUNICE NM, 88231  
 Fax To: 394-2425

 Received: 05/25/2012  
 Reported: 05/30/2012  
 Project Name: TONY FEDERAL TANK BATTERY AD  
 Project Number: NONE GIVEN  
 Project Location: NOT GIVEN

 Sampling Date: 05/23/2012  
 Sampling Type: Soil  
 Sampling Condition: Cool & Intact  
 Sample Received By: Jodi Henson

**Sample ID: PT. 1 @ SURFACE (H201193-01)**

Chloride, SM4500Cl-B		mg/kg	Analyzed By: AP						
Analyte	Result	Reporting Limit	Analyzed	Method Blank	BS	% Recovery	True Value QC	RPD	Qualifier
Chloride	17000	16.0	05/29/2012	ND	432	108	400	0.00	
TPH 8015M		mg/kg	Analyzed By: MS						
Analyte	Result	Reporting Limit	Analyzed	Method Blank	BS	% Recovery	True Value QC	RPD	Qualifier
GRO C6-C10	14.6	10.0	05/29/2012	ND	191	95.4	200	1.35	
DRO >C10-C28	28.2	10.0	05/29/2012	ND	193	96.6	200	1.68	

Surrogate: 1-Chlorooctane 84.0 % 65.2-140

Surrogate: 1-Chlorooctadecane 95.7 % 63.6-154

**Sample ID: PT. 2 @ SURFACE (H201193-02)**

Chloride, SM4500Cl-B		mg/kg	Analyzed By: AP						
Analyte	Result	Reporting Limit	Analyzed	Method Blank	BS	% Recovery	True Value QC	RPD	Qualifier
Chloride	27600	16.0	05/29/2012	ND	432	108	400	0.00	
TPH 8015M		mg/kg	Analyzed By: MS						
Analyte	Result	Reporting Limit	Analyzed	Method Blank	BS	% Recovery	True Value QC	RPD	Qualifier
GRO C6-C10	<10.0	10.0	05/29/2012	ND	191	95.4	200	1.35	
DRO >C10-C28	<10.0	10.0	05/29/2012	ND	193	96.6	200	1.68	

Surrogate: 1-Chlorooctane 87.6 % 65.2-140

Surrogate: 1-Chlorooctadecane 99.8 % 63.6-154

Cardinal Laboratories

\*=Accredited Analyte

PLEASE NOTE: Liability and Damages. Cardinal's liability and client's exclusive remedy for any claim arising, whether based in contract or tort, shall be limited to the amount paid by client for analyses. All claims, including those for negligence and any other cause whatsoever shall be deemed waived unless made in writing and received by Cardinal within thirty (30) days after completion of the applicable service. In no event shall Cardinal be liable for incidental or consequential damages, including, without limitation, business interruptions, loss of use, or loss of profits incurred by client, its subsidiaries, affiliates or successors arising out of or related to the performance of the services hereunder by Cardinal, regardless of whether such claim is based upon any of the above stated reasons or otherwise. Results relate only to the samples identified above. This report shall not be reproduced except in full with written approval of Cardinal Laboratories.

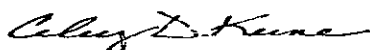

Celey D. Keene, Lab Director/Quality Manager

**Analytical Results For:**

 APACHE - EUNICE  
 NATALIE GLADDEN  
 P. O. BOX 1849  
 EUNICE NM, 88231  
 Fax To: 394-2425

Received:	05/25/2012	Sampling Date:	05/23/2012
Reported:	05/30/2012	Sampling Type:	Soil
Project Name:	TONY FEDERAL TANK BATTERY AD	Sampling Condition:	Cool & Intact
Project Number:	NONE GIVEN	Sample Received By:	Jodi Henson
Project Location:	NOT GIVEN		

**Sample ID: PT. 3 @ SURFACE (H201193-03)**

Chloride, SM4500Cl-B		mg/kg	Analyzed By: AP						
Analyte	Result	Reporting Limit	Analyzed	Method Blank	BS	% Recovery	True Value QC	RPD	Qualifier
Chloride	19600	16.0	05/29/2012	ND	432	108	400	0.00	
TPH 8015M		mg/kg	Analyzed By: MS						
Analyte	Result	Reporting Limit	Analyzed	Method Blank	BS	% Recovery	True Value QC	RPD	Qualifier
GRO C6-C10	<10.0	10.0	05/29/2012	ND	191	95.4	200	1.35	
DRO >C10-C28	59.2	10.0	05/29/2012	ND	193	96.6	200	1.68	
Surrogate: 1-Chlorooctane	84.0 %	65.2-140							
Surrogate: 1-Chlorooctadecane	99.2 %	63.6-154							

Cardinal Laboratories

\*=Accredited Analyte

PLEASE NOTE: Liability and Damages. Cardinal's liability and client's exclusive remedy for any claim arising, whether based in contract or tort, shall be limited to the amount paid by client for analyses. All claims, including those for negligence and any other cause whatsoever shall be deemed waived unless made in writing and received by Cardinal within thirty (30) days after completion of the applicable service. In no event shall Cardinal be liable for incidental or consequential damages, including, without limitation, business interruptions, loss of use, or loss of profits incurred by client, its subsidiaries, affiliates or successors arising out of or related to the performance of the services hereunder by Cardinal, regardless of whether such claim is based upon any of the above stated reasons or otherwise. Results relate only to the samples identified above. This report shall not be reproduced except in full with written approval of Cardinal Laboratories.

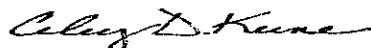

Celest D. Keene, Lab Director/Quality Manager

**Notes and Definitions**

ND	Analyte NOT DETECTED at or above the reporting limit
RPD	Relative Percent Difference
**	Samples not received at proper temperature of 6°C or below.
***	Insufficient time to reach temperature.
-	Chloride by SM4500Cl-B does not require samples be received at or below 6°C Samples reported on an as received basis (wet) unless otherwise noted on report

---

Cardinal Laboratories

\* = Accredited Analyte

PLEASE NOTE: Liability and Damages. Cardinal's liability and client's exclusive remedy for any claim arising, whether based in contract or tort, shall be limited to the amount paid by client for analyses. All claims, including those for negligence and any other cause whatsoever shall be deemed waived unless made in writing and received by Cardinal within thirty (30) days after completion of the applicable service. In no event shall Cardinal be liable for incidental or consequential damages, including, without limitation, business interruptions, loss of use, or loss of profits incurred by client, its subsidiaries, affiliates or successors arising out of or related to the performance of the services hereunder by Cardinal, regardless of whether such claim is based upon any of the above stated reasons or otherwise. Results relate only to the samples identified above. This report shall not be reproduced except in full with written approval of Cardinal Laboratories.

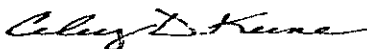

---

Celey D. Keene, Lab Director/Quality Manager

**ARDINAL LABORATORIES**

101 East Marland, Hobbs, NM 88240 2111 Beechwood, Abilene, TX 79603  
(505) 393-2326 FAX (505) 393-2476 (325) 673-7001 FAX (325) 673-7020

[illegible][illegible]

Relinquished By: <i>[Signature]</i>		Date: <i>5/25/12</i>	Time: <i>1:50</i>	Received By: <i>[Signature]</i>	Phone Result: <input type="checkbox"/> Yes <input checked="" type="checkbox"/> No	Add'l Phone #: _____
Relinquished By: _____		Date: _____	Time: _____	Received By: _____	Fax Result: <input type="checkbox"/> Yes <input checked="" type="checkbox"/> No	Add'l Fax #: _____
Delivered By: <i>[Signature]</i> (Circle One)		Sample Condition		email results		
Sampler - UPS - Bus - Other: _____		Cool Intact <input checked="" type="checkbox"/> Yes <input type="checkbox"/> No		NATALIE		
		-160		Zcorder@rice-ecs.com; Bbaker@rice-ecs.com;		
				hconder@rice-ecs.com; Lweinheimer@rice-ecs.com		
				* Added as per Lab. 5/29/12		
REMARKS:						

† Cardinal cannot accept verbal changes. Please fax written changes to 505-393-2476

# Appendix C

Final Sampling Laboratory Analysis

**RICE Environmental Consulting and Safety (RECS)**  
P.O. Box 2948 Hobbs, NM 88241  
Phone 575.393.2967

July 13, 2012

NATALIE GLADDEN

APACHE - EUNICE

P. O. BOX 1849

EUNICE, NM 88231

RE: TONY FEDERAL BATTERY AD

Enclosed are the results of analyses for samples received by the laboratory on 07/05/12 11:05.

Cardinal Laboratories is accredited through Texas NELAP under certificate number T104704398-11-3. Accreditation applies to drinking water, non-potable water and solid and chemical materials. All accredited analytes are denoted by an asterisk (\*). For a complete list of accredited analytes and matrices visit the TCEQ website at [www.tceq.texas.gov/field/ga/lab\\_accred\\_certif.html](http://www.tceq.texas.gov/field/ga/lab_accred_certif.html).

Cardinal Laboratories is accredited through the State of Colorado Department of Public Health and Environment for:

Method EPA 552.2	Haloacetic Acids (HAA-5)
Method EPA 524.2	Total Trihalomethanes (TTHM)
Method EPA 524.4	Regulated VOCs (V1, V2, V3)

Accreditation applies to public drinking water matrices.

This report meets NELAP requirements and is made up of a cover page, analytical results, and a copy of the original chain-of-custody. If you have any questions concerning this report, please feel free to contact me.

Sincerely,



Hope Moreno

Inorganic Technical Director



**Analytical Results For:**

 APACHE - EUNICE  
 NATALIE GLADDEN  
 P. O. BOX 1849  
 EUNICE NM, 88231  
 Fax To: 394-2425

 Received: 07/05/2012  
 Reported: 07/13/2012  
 Project Name: TONY FEDERAL BATTERY AD  
 Project Number: NONE GIVEN  
 Project Location: NONE GIVEN

 Sampling Date: 07/03/2012  
 Sampling Type: Soil  
 Sampling Condition: Cool & Intact  
 Sample Received By: Jodi Henson

**Sample ID: 5 PT BTM COMP @ 2' (H201521-01)**

Chloride, SM4500Cl-B		mg/kg		Analyzed By: HM					
Analyte	Result	Reporting Limit	Analyzed	Method Blank	BS	% Recovery	True Value QC	RPD	Qualifier
Chloride	352	16.0	07/06/2012	ND	416	104	400	0.00	
TPH 8015M		mg/kg		Analyzed By: AM					
Analyte	Result	Reporting Limit	Analyzed	Method Blank	BS	% Recovery	True Value QC	RPD	Qualifier
GRO C6-C10	<50.0	50.0	07/11/2012	ND	193	96.5	200	0.00207	
DRO >C10-C28	357	50.0	07/11/2012	ND	202	101	200	0.0431	
Surrogate: 1-Chlorooctane	69.2 %	65.2-140							
Surrogate: 1-Chlorooctadecane	130 %	63.6-154							

Cardinal Laboratories

\*=Accredited Analyte

PLEASE NOTE: Liability and Damages. Cardinal's liability and client's exclusive remedy for any claim arising, whether based in contract or tort, shall be limited to the amount paid by client for analyses. All claims, including those for negligence and any other cause whatsoever shall be deemed waived unless made in writing and received by Cardinal within thirty (30) days after completion of the applicable service. In no event shall Cardinal be liable for incidental or consequential damages, including, without limitation, business interruptions, loss of use, or loss of profits incurred by client, its subsidiaries, affiliates or successors arising out of or related to the performance of the services hereunder by Cardinal, regardless of whether such claim is based upon any of the above stated reasons or otherwise. Results relate only to the samples identified above. This report shall not be reproduced except in full with written approval of Cardinal Laboratories.



Hope Moreno, Inorganic Technical Director

**Notes and Definitions**

ND	Analyte NOT DETECTED at or above the reporting limit
RPD	Relative Percent Difference
**	Samples not received at proper temperature of 6°C or below.
***	Insufficient time to reach temperature.
-	Chloride by SM4500Cl-B does not require samples be received at or below 6°C Samples reported on an as received basis (wet) unless otherwise noted on report

---

Cardinal Laboratories

\* = Accredited Analyte

PLEASE NOTE: Liability and Damages. Cardinal's liability and client's exclusive remedy for any claim arising, whether based in contract or tort, shall be limited to the amount paid by client for analyses. All claims, including those for negligence and any other cause whatsoever shall be deemed waived unless made in writing and received by Cardinal within thirty (30) days after completion of the applicable service. In no event shall Cardinal be liable for incidental or consequential damages, including, without limitation, business interruptions, loss of use, or loss of profits incurred by client, its subsidiaries, affiliates or successors arising out of or related to the performance of the services hereunder by Cardinal, regardless of whether such claim is based upon any of the above stated reasons or otherwise. Results relate only to the samples identified above. This report shall not be reproduced except in full with written approval of Cardinal Laboratories.



---

Hope Moreno, Inorganic Technical Director



# Appendix D

Imported Soil Laboratory Analysis

RICE Environmental Consulting and Safety (RECS)  
P.O. Box 2948 Hobbs, NM 88241  
Phone 575.393.2967

July 12, 2012

NATALIE GLADDEN

APACHE - EUNICE

P. O. BOX 1849

EUNICE, NM 88231

RE: TONY FEDERAL BATTERY AD

Enclosed are the results of analyses for samples received by the laboratory on 07/09/12 10:00.

Cardinal Laboratories is accredited through Texas NELAP under certificate number T104704398-11-3. Accreditation applies to drinking water, non-potable water and solid and chemical materials. All accredited analytes are denoted by an asterisk (\*). For a complete list of accredited analytes and matrices visit the TCEQ website at [www.tceq.texas.gov/field/qa/lab\\_accred\\_certif.html](http://www.tceq.texas.gov/field/qa/lab_accred_certif.html).

Cardinal Laboratories is accredited through the State of Colorado Department of Public Health and Environment for:

Method EPA 552.2	Haloacetic Acids (HAA-5)
Method EPA 524.2	Total Trihalomethanes (TTHM)
Method EPA 524.4	Regulated VOCs (V1, V2, V3)

Accreditation applies to public drinking water matrices.

This report meets NELAP requirements and is made up of a cover page, analytical results, and a copy of the original chain-of-custody. If you have any questions concerning this report, please feel free to contact me.

Sincerely,

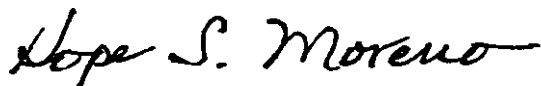

Hope Moreno

Inorganic Technical Director

**Analytical Results For:**

APACHE - EUNICE  
NATALIE GLADDEN  
P. O. BOX 1849  
EUNICE NM, 88231  
Fax To: 394-2425

Received: 07/09/2012  
Reported: 07/12/2012  
Project Name: TONY FEDERAL BATTERY AD  
Project Number: NONE GIVEN  
Project Location: NONE GIVEN

Sampling Date: 07/06/2012  
Sampling Type: Soil  
Sampling Condition: Cool & Intact  
Sample Received By: Jodi Henson

**Sample ID: IMPORTED SOIL (H201553-01)**

Chloride, SM4500Cl-B

mg/kg

Analyzed By: HM

Analyte	Result	Reporting Limit	Analyzed	Method Blank	BS	% Recovery	True Value QC	RPD	Qualifier
Chloride	144	16.0	07/10/2012	ND	416	104	400	3.92	

Cardinal Laboratories

\*=Accredited Analyte

PLEASE NOTE: Liability and Damages. Cardinal's liability and client's exclusive remedy for any claim arising, whether based in contract or tort, shall be limited to the amount paid by client for analyses. All claims, including those for negligence and any other cause whatsoever shall be deemed waived unless made in writing and received by Cardinal within thirty (30) days after completion of the applicable service. In no event shall Cardinal be liable for incidental or consequential damages, including, without limitation, business interruptions, loss of use, or loss of profits incurred by client, its subsidiaries, affiliates or successors arising out of or related to the performance of the services hereunder by Cardinal, regardless of whether such claim is based upon any of the above stated reasons or otherwise. Results relate only to the samples identified above. This report shall not be reproduced except in full with written approval of Cardinal Laboratories.

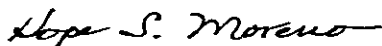

Hope Moreno, Inorganic Technical Director

**Notes and Definitions**

ND	Analyte NOT DETECTED at or above the reporting limit
RPD	Relative Percent Difference
**	Samples not received at proper temperature of 6°C or below.
***	Insufficient time to reach temperature.
-	Chloride by SM4500Cl-B does not require samples be received at or below 6°C Samples reported on an as received basis (wet) unless otherwise noted on report

---

Cardinal Laboratories

\*=Accredited Analyte

PLEASE NOTE: Liability and Damages. Cardinal's liability and client's exclusive remedy for any claim arising, whether based in contract or tort, shall be limited to the amount paid by client for analyses. All claims, including those for negligence and any other cause whatsoever shall be deemed waived unless made in writing and received by Cardinal within thirty (30) days after completion of the applicable service. In no event shall Cardinal be liable for incidental or consequential damages, including, without limitation, business interruptions, loss of use, or loss of profits incurred by client, its subsidiaries, affiliates or successors arising out of or related to the performance of the services hereunder by Cardinal, regardless of whether such claim is based upon any of the above stated reasons or otherwise. Results relate only to the samples identified above. This report shall not be reproduced except in full with written approval of Cardinal Laboratories.

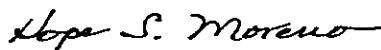
  
\_\_\_\_\_  
Hope Moreno, Inorganic Technical Director

# ARDINAL LABORATORIES

**Company Name:** Apache

† Cardinal cannot accept verbal changes. Please fax written changes to 505-393-2476.



# Appendix E

Photo Documentation

**RICE Environmental Consulting and Safety (RECS)**  
P.O. Box 2948 Hobbs, NM 88241  
Phone 575.393.2967

# Apache Tony Federal Tank Battery AD

Unit K, Section 18, T17S, R31E

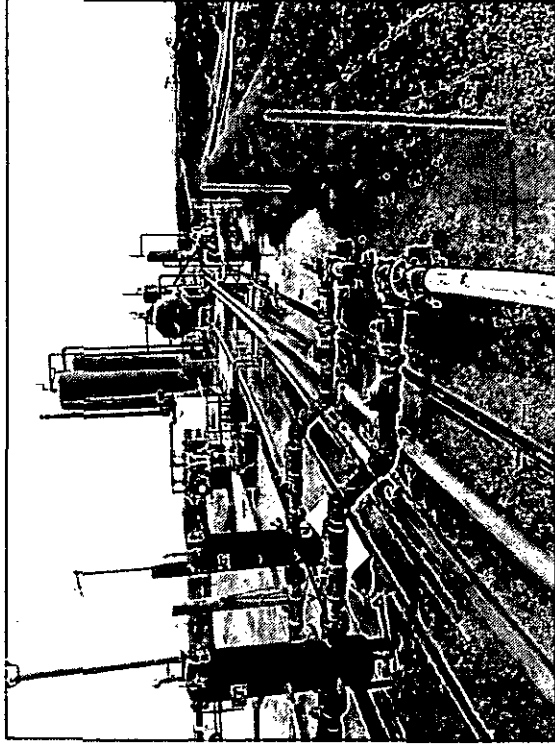

Initial release area, facing northwest

5/23/12

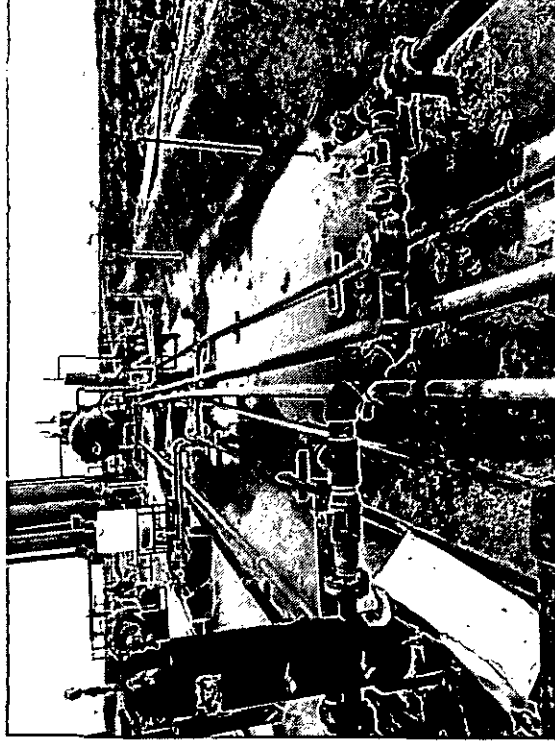

Initial release area, facing north

5/23/12

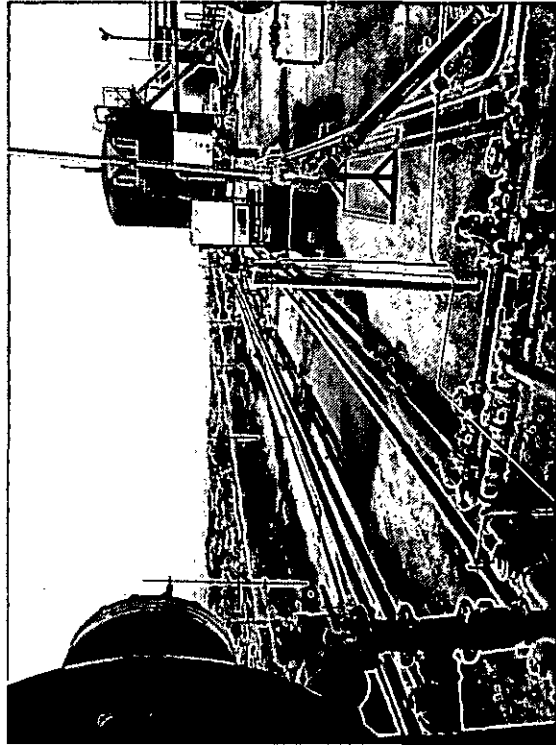

Initial release area, facing southwest

5/23/12

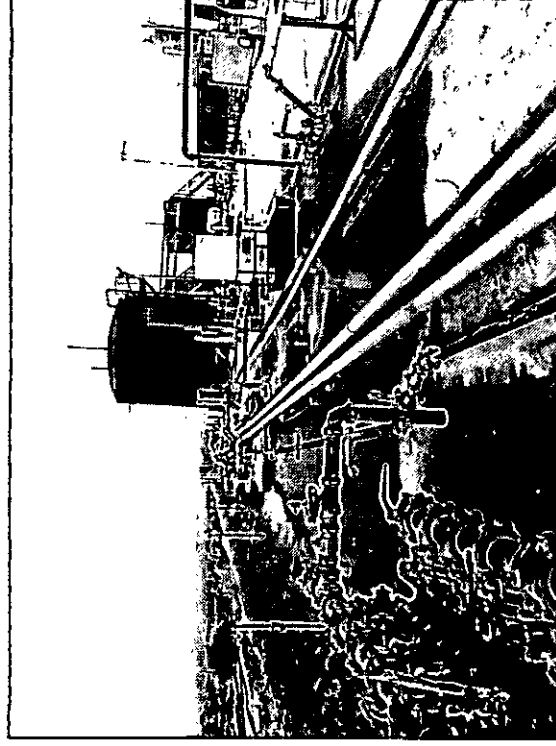

Initial release area, facing south

5/23/12



Shoveling inside the battery, facing north 6/6/12

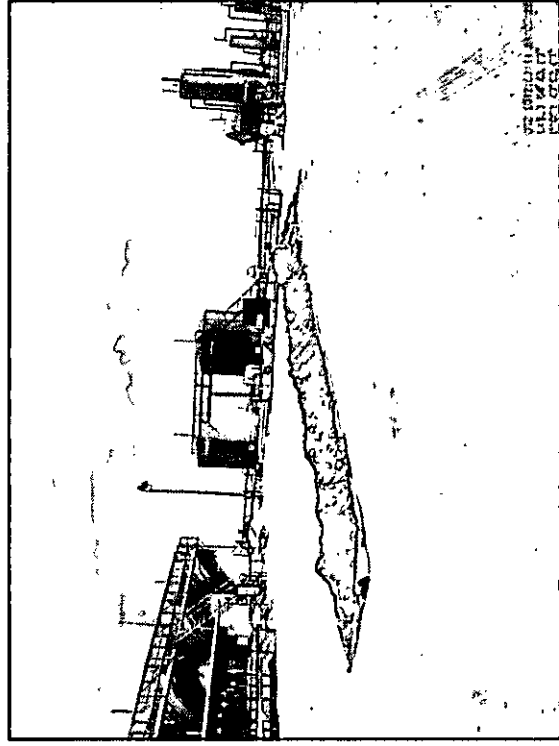

Spoil pile, facing south 6/11/12

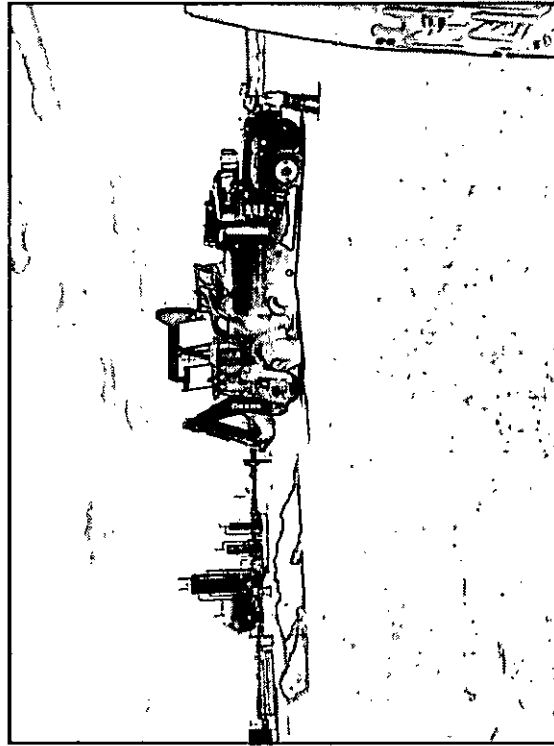

Exporting soil, facing southeast 6/15/12

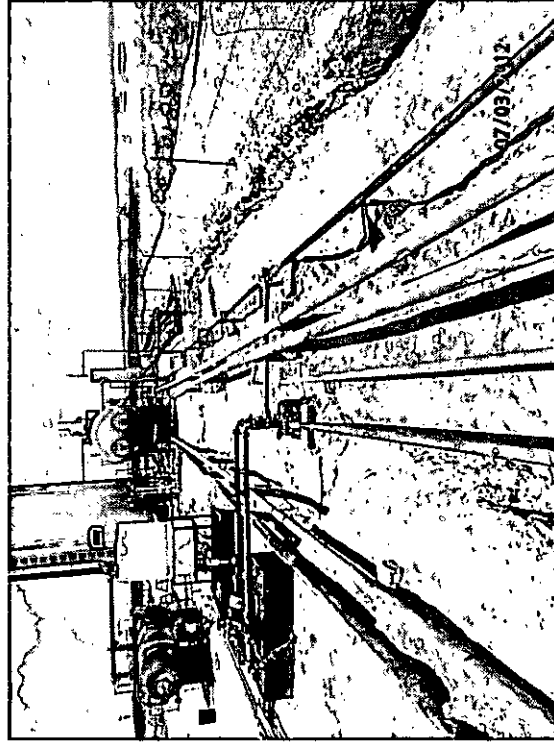

Scrape completed, facing north 7/3/12

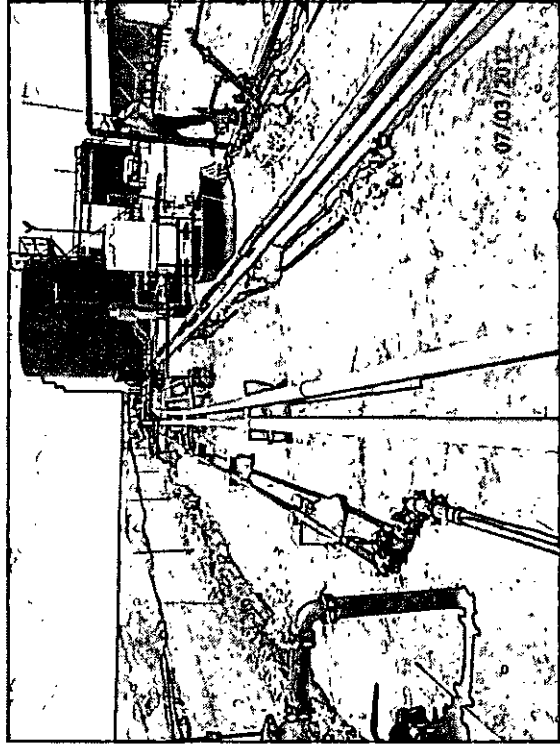

Scrape completed, facing south

7/3/12

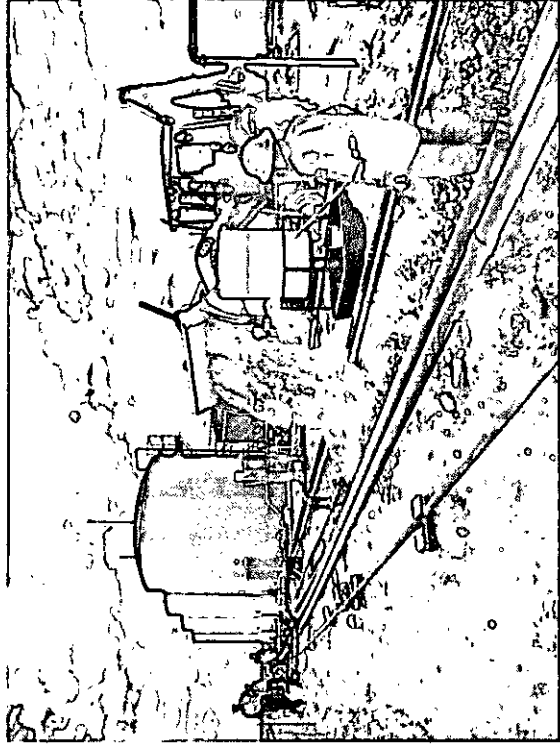

Backfilling site, facing south

7/6/12

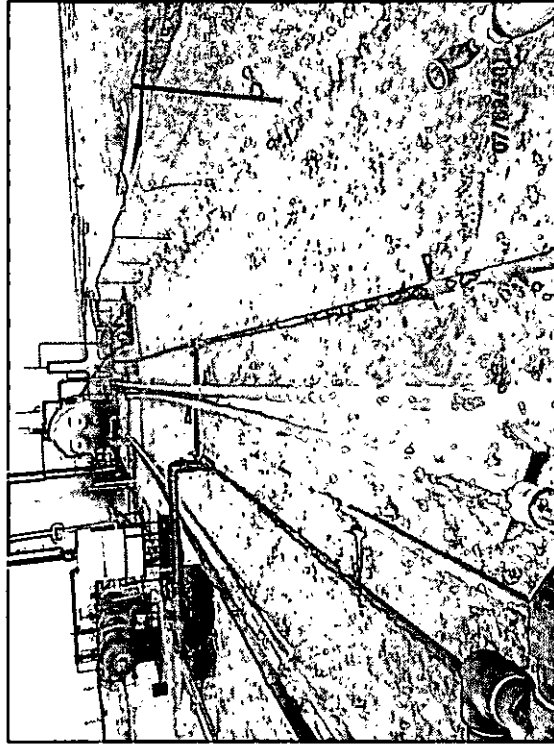

Site completed, facing north

7/9/12

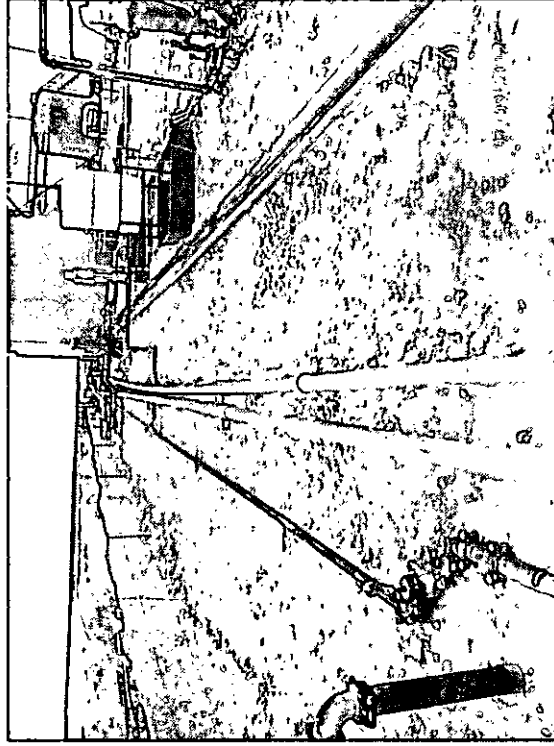

Site completed, facing north

7/9/12

# Appendix F

Final C-141

**RICE Environmental Consulting and Safety (RECS)**  
P.O. Box 2948 Hobbs, NM 88241  
Phone 575.393.2967

District I  
1625 N. French Dr., Hobbs, NM 88240  
District II  
811 S. First St., Artesia, NM 88210  
District III  
1000 Rio Brazos Road, Aztec, NM 87410  
District IV  
1220 S. St. Francis Dr., Santa Fe, NM 87505

State of New Mexico  
Energy Minerals and Natural Resources

Form C-141  
Revised August 8, 2011

Oil Conservation Division  
1220 South St. Francis Dr.  
Santa Fe, NM 87505

Submit 1 Copy to appropriate District Office in  
accordance with 19.15.29 NMAC.

Release Notification and Corrective Action

OPERATOR

☐ Initial Report ☒ Final Report

Name of Company	Apache Corporation	Contact	Bruce Baker
Address	PO BOX 1849, Eunice, NM 88231	Telephone No.	(575) 394-1503
Facility Name	Tony Federal Battery (nearest well #1)	Facility Type	Production Facility
Surface Owner	BLM	Mineral Owner	BLM
		API No.	30-015-30244

LOCATION OF RELEASE

Unit Letter	Section	Township	Range	Feet from the	North/South Line	Feet from the	East/West Line	County
K	18	17S	31E	1385	FSL	1410	FWL	Eddy

Latitude \_\_\_\_\_ Longitude \_\_\_\_\_

NATURE OF RELEASE

Type of Release	Produced Water	Volume of Release	15 bbls	Volume Recovered	5 bbls
Source of Release	Hole in 4" check valve	Date and Hour of Occurrence	5/23/12	Date and Hour of Discovery	5/23/12
Was Immediate Notice Given?	<input checked="" type="checkbox"/> Yes <input type="checkbox"/> No <input type="checkbox"/> Not Required	If YES, To Whom?	Amos/Bratcher		
By Whom?	Natalie Gladden	Date and Hour	5/23/12		
Was a Watercourse Reached?	<input type="checkbox"/> Yes <input checked="" type="checkbox"/> No	If YES, Volume Impacting the Watercourse.			

If a Watercourse was Impacted, Describe Fully.\*

Describe Cause of Problem and Remedial Action Taken.\*

Pin hole size leak in the body of the 4" check valve on the water transfer line caused the release of 15 bbls.

RECEIVED

OCT 03 2013

NMOCD ARTESIA

Describe Area Affected and Cleanup Action Taken.\* A total of 995 sq ft in the bermed facility was affected by the release. Beginning on May 23<sup>rd</sup>, 2012, RECS personnel initiated work on the Tony Federal Tank Battery. Soil samples were collected from the surface of the site and at depth. The samples were field tested for chlorides and hydrocarbons. The surface samples were submitted to a commercial laboratory for chloride and TPH analysis. The entire leak area was excavated to 2 ft below ground surface. On July 3<sup>rd</sup>, 2012, a representative 5 point composite soil sample was collected from the excavation floor. The sample was field tested for chlorides and hydrocarbons and then the sample was taken to a commercial laboratory for analysis. The sample returned a chloride result of 352 mg/kg, a GRO result of non-detect and a DRO result of 357 mg/kg. The excavated soil was taken to a NMOCD approved facility for disposal and clean soil was imported to the site to use as backfill. A sample of the imported soil was taken to a commercial laboratory for analysis and returned a chloride result of 144 mg/kg.

I hereby certify that the information given above is true and complete to the best of my knowledge and understand that pursuant to NMOCD rules and regulations all operators are required to report and/or file certain release notifications and perform corrective actions for releases which may endanger public health or the environment. The acceptance of a C-141 report by the NMOCD marked as "Final Report" does not relieve the operator of liability should their operations have failed to adequately investigate and remediate contamination that pose a threat to ground water, surface water, human health or the environment. In addition, NMOCD acceptance of a C-141 report does not relieve the operator of responsibility for compliance with any other federal, state, or local laws and/or regulations.

OIL CONSERVATION DIVISION

Signature: <i>Bruce Baker</i>	Approved by Environmental Specialist:		
Printed Name: Bruce Baker	Approval Date:	Expiration Date:	
Title: <i>Environmental Technician</i>	Conditions of Approval:		Attached <input type="checkbox"/>
E-mail Address: <i>larry.baker@apachecorp.com</i>			
Date: <i>10-2-13</i>	Phone: (575) 394-1503		

Attach Additional Sheets If Necessary