

9/21/2015	SUSPENSE	MAM	9/22/2015	NSL	PMMAM1526521824
DATE IN		ENGINEER	LOGGED IN	TYPE	APP NO.

ABOVE THIS LINE FOR DIVISION USE ONLY

NEW MEXICO OIL CONSERVATION DIVISION

- Engineering Bureau -

1220 South St. Francis Drive, Santa Fe, NM 87505



Mantmark
Cherbon

ADMINISTRATIVE APPLICATION CHECKLIST

THIS CHECKLIST IS MANDATORY FOR ALL ADMINISTRATIVE APPLICATIONS FOR EXCEPTIONS TO DIVISION RULES AND REGULATIONS
WHICH REQUIRE PROCESSING AT THE DIVISION LEVEL IN SANTA FE

Application Acronyms:

[NSL-Non-Standard Location] [NSP-Non-Standard Proration Unit] [SD-Simultaneous Dedication]

[DHC-Downhole Commingling] [CTB-Lease Commingling] [PLC-Pool/Lease Commingling]

[PC-Pool Commingling] [OLS - Off-Lease Storage] [OLM-Off-Lease Measurement]

[WFX-Waterflood Expansion] [PMX-Pressure Maintenance Expansion]

[SWD-Salt Water Disposal] [IPI-Injection Pressure Increase]

[EOR-Qualified Enhanced Oil Recovery Certification] [PPR-Positive Production Response]

- [1] TYPE OF APPLICATION - Check Those Which Apply for [A]

- [A] Location - Spacing Unit - Simultaneous Dedication
☒ NSL ☐ NSP ☐ SD

Check One Only for [B] or [C]

- [B] Commingling - Storage - Measurement

- [C] Injection - Disposal - Pressure Increase - Enhanced Oil Recovery
☐ WFX ☐ PMX ☐ SWD ☐ IPI ☐ EOR ☐ PPR

- [D] Other: Specify _____

- [2] **NOTIFICATION REQUIRED TO:** - Check Those Which Apply, or ☐ Does Not Apply

- [A] ☐ Working, Royalty or Overriding Royalty Interest Owners

- [B] ☒ Offset Operators, Leaseholders or Surface Owner

- [C] ☐ Application is One Which Requires Published Legal Notice

- [D] ☐ Notification and/or Concurrent Approval by BLM or SLO
U.S. Bureau of Land Management - Commissioner of Public Lands, State Land Office

- [E] ☐ For all of the above, Proof of Notification or Publication is Attached, and/or,

- [F] ☐ Waivers are Attached

- [3] **SUBMIT ACCURATE AND COMPLETE INFORMATION REQUIRED TO PROCESS THE TYPE OF APPLICATION INDICATED ABOVE.**

- [4] **CERTIFICATION:** I hereby certify that the information submitted with this application for administrative approval is **accurate** and **complete** to the best of my knowledge. I also understand that **no action** will be taken on this application until the required information and notifications are submitted to the Division.

Note: Statement must be completed by an individual with managerial and/or supervisory capacity.

Jennifer Bradfute

Print or Type Name

Signature _____

Attorney

Title

9/21/2015

Date _____

jlb@modrall.com
e-mail Address



MODRALL SPERLING

L A W Y E R S

September 22, 2015

Jennifer L. Bradfute
505.848.1845
Fax: 505.848.1882
jlb@modrall.com

David Catanach
Oil Conservation Division
New Mexico Department of Energy,
Minerals and Natural Resources
1220 South Saint Francis Drive
Santa Fe, New Mexico 87505

Re: Application of Matador Production Company for administrative approval of unorthodox well location for its Dr. K 24-23S-27E RB #203H well located in the S/2 of Section 24, Township 23 South, Range 27 East, N.M.P.M., Eddy County, New Mexico.

Dear Mr. Catanach:

Matador Production Company (OGRID No. 228937) seeks administrative approval of an unorthodox well location for its Dr. K 24-23S-27E RB #203H well (API number pending) to be completed within the Forehand Ranch, Wolfcamp (Gas) pool (Pool Code 76780) underlying the S/2 of Section 24, Township 23S, Range, 27E, Eddy County, New Mexico. Attached as **Exhibit A** is C-102 for the well. This is a horizontal well that will be drilled as follows:

Dr. K 24-23S-27E RB #203H

- Surface Hole Location in Section 23: 2153 feet from the South line and 330 feet from the East line of Section 23;
- First Perforation Point in Section 24: 2310 feet from the South line and 330 feet from the West line of Section 24;
- Last Perforation Point in Section 24: 2310 feet from the South line and 330 feet from the East line of Section 24; and
- Bottom Hole Location in Section 24: 2310 feet from the South line and 240 feet from the East line of Section 24.

Matador Production Company is requesting this NSL in order to efficiently produce its interests in Section 24. This well is producing from the Forehand Ranch, Wolfcamp (Gas) pool (Pool Code 76780). There are no

Modrall Sperling
Roehl Harris & Sisk P.A.

Bank of America Centre
500 Fourth Street NW
Suite 1000
Albuquerque,
New Mexico 87102

PO Box 2168
Albuquerque,
New Mexico 87103-2168

Tel: 505.848.1800
www.modrall.com

special pool rules for this pool, and thus the setback requirements under Rule 19.15.15.10(B) of 660' apply. As a result, the completed intervals for this well are closer than 660' from the boundary of the project areas. The unorthodox location will encroach towards the N/2 of Section 24. Matador is the operator in both the N/2 and S/2 of Section 24, and owns 100% of the working interests in Section 24. The well will also encroach towards the adjoining spacing units in Section 23, Township 23 South, Range 27 East and Section 19, Township 23 South, Range 28 East. **Exhibit B** is list showing the surrounding ownership and the project area for the proposed Dr. K 24-23S-27E RB #203H well in relation to adjoining units.

Exhibit C is a list of the parties affected by the encroachment. Each of these parties have been provided notice of this application by certified mail, return receipt requested, advising them that if they have any objection to this well, it must be filed with the New Mexico Oil Conservation Division within 20 days of the mailing of this notice. In addition, a copy of this application has also been provided to the New Mexico State Land Office.

Your attention to this matter is appreciated.

Sincerely,



Jennifer L. Bradfute
*Attorney for Matador Production
Company*

cc: New Mexico State Land Office
Post Office Box 1148
Santa Fe, New Mexico 87504

District I
1625 N. French Dr., Hobbs, NM 88240
Phone: (505) 393-6161 Fax: (505) 393-0720
District II
811 S. First St., Artesia, NM 88210
Phone: (505) 748-1283 Fax: (505) 748-9720
District III
1000 Rio Brazos Road, Aztec, NM 87410
Phone: (505) 334-6178 Fax: (505) 334-6170
District IV
1220 S. St. Francis Dr., Santa Fe, NM 87505
Phone: (505) 476-3460 Fax: (505) 476-3462

State of New Mexico
Energy, Minerals & Natural Resources
Department
OIL CONSERVATION DIVISION
1220 South St. Francis Dr.
Santa Fe, NM 87505

FORM C-102
Revised August 1, 2011
Submit one copy to appropriate
District Office

☐ AMENDED REPORT

WELL LOCATION AND ACREAGE DEDICATION PLAT

¹ API Number		² Pool Code	³ Pool Name
⁴ Property Code	⁵ Property Name DR. K 24-23S-27E RB		⁶ Well Number #203H
⁷ GRID No.	⁸ Operator Name MATADOR PRODUCTION COMPANY		⁹ Elevation 3127'

¹⁰Surface Location

UL or lot no.	Section	Township	Range	Lot Idn	Feet from the	North/South line	Feet from the	East/West line	County
I	23	23-S	27-E	-	2153'	SOUTH	330'	EAST	EDDY

UL or lot no.	Section	Township	Range	Lot Idn	Feet from the	North/South line	Feet from the	East/West line	County
I	24	23-S	27-E	-	2310'	SOUTH	240'	EAST	EDDY

¹¹ Dedicated Acres 320	¹² Joint or Infill	¹³ Consolidation Code	¹⁴ Order No.
--------------------------------------	-------------------------------	----------------------------------	-------------------------

No allowable will be assigned to this completion until all interests have been consolidated or a non-standard unit has been approved by the division.

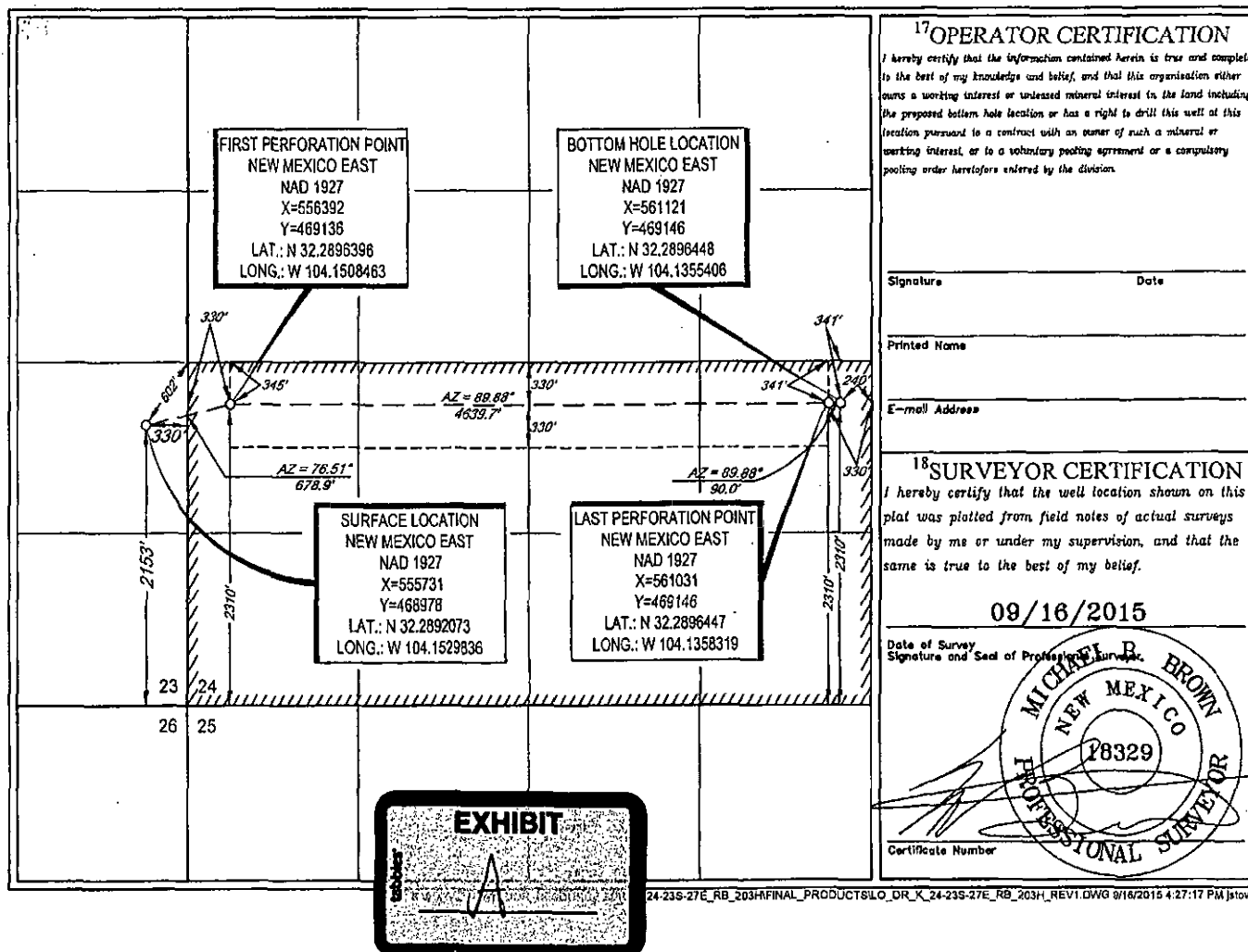

Lands: SW/4
Owner: Natalie Smith Buck
 P.O. Box 2183
 Santa Fe, NM 78720
Lessor: Tierra Oil Company
 2631 Bulvedere Rd., Ste. 103
 Bulvedere, TX 78163
And: Yates Petroleum Company
 105 S. 4th St.
 Artesia, NM 88210

C.

Section 18 Township 23S Range 28E

Current Leases:

Lands: SW/4 NW/4
Lessor: Pardue Limited Company
 P.O. Box 2018
 Carlsbad, NM 88221
Lessee: Featherstone Development Corp.
 P.O. Box 429
 Roswell, NM 88202

Lands: S/2
Lessor: Carter Farms, LLP
 1411 W. Orchard Lane
 Carlsbad, NM 88220
Lessee: Chevron USA
 56 Texas Camp
 Lovington, NM 88260

Appears to be Open Interest:

Lands: NE/4 NE/4, E/2 SE/4 SE/4 NE/4, W/2 SW/4 SE/4 NE/4, SE/4 SW/4 NE/4, E/2 NE/4 NW/4 NE/4, NW/4 NW/4 NE/4, E/2 SW/4 NW/4 NE/4, E/2 SW/4 NW/4 NE/4, NW/4 SW/4 NE/4, W/2 NE/4 SW/4 NE/4, W/2 SW/4 SW/4 NE/4
Owner: Alice B Carter Trust A-1; Alice B Carter, Trustee
 1411 Orchard Land
 Carlsbad, NM 88220

Lands: NW/4 NW/4, SE/4 NW/4, S/2 NE/4 NW/4, W/2 NE/4 NE/4 NW/4, NW/4 NE/4 NW/4
Owner: Candalaro Carrasco, Jr.
 P.O. Box 26
 Loving, NM 88256

Lands: W/2 SE/4 NW/4 NW/4
Owner: Lois Mae Beesing
 2408 Marshall Drive
 Edmond, OK 73034

Lands: W/2 NE/4 NW/4 NE/4, E/2 SE/4 NW/4 NE/4
Owner: R. Gary Thompson
P.O. Box 653
Carlsbad, NM 88220

Lands: W/2 SW/4 NW/4 NE/4
Owner: Phyllis Jean Peal
613 County Hill Drive
St. Louis, MO 63115

Lands: W/2 SE/4 SE/4 NE/4
Owner: Duane Housover
3836 Azure Lane
Addison, TX 75001

Lands: W/2 SE/4 SE/4 NE/4
Owner: John Lee Black
P.O. Box 331
Crosswell, TX 78227

Lands: E/2 NW/4 SE/4 NE/4
Owner: Richard W. Linck
1762 Morgan Road
Long Lake, MI 55356

Lands: E/2 NE/4 NE/4 NW/4, W/2 NE/4 NW/4 NE/4, E/2 SE/4 NW/4 NE/4
Owner: Polk Land and Minerals LP
1101 Butternut
Abilene, TX 79602

Lands: E/2 NE/4 NE/4 NW/4, W/2 NE/4 NW/4 NE/4, E/2 SE/4 NW/4 NE/4
Owner: Ruth Ann Polk Caudle
15250 Prestonwood Blvd. Ste. 441
Dallas, TX 75248

Lands: E/2 NE/4 NE/4 NW/4, W/2 NE/4 NW/4 NE/4, E/2 SE/4 NW/4 NE/4
Owner: Janice Polk Harbour
4400 Arcady
Dallas, TX 75205

Lands: E/2 SW/4 SW/4 NE/4
Owner: Edmund T. Anderson IV
P.O. Box 8575
Midland, TX 79705

Lands: SW/4 NW/4, E/2 NE/4 SW/4 NE/4, W/2 NW/4 SE/4 NE/4, NE/4 SE/4 NE/4, E/2
SW/4 SE/4 NE/4
Owner: Leslie D. Guitart
P.O. Box 1460
Stafford, TX 77477

D.

Section 23, Township 23S Range 27E

Current Leases:

Lands: NW/4
Lessor: Wilma E. Voight
1103 N. Shore Dr.
Carlsbad, NM 88220
Lessee: COG Operating, LLC
2208 W. Main St.
Artesia, NM 88210
And: Chase Oil Corp.
11352 Lovington Hwy.
Artesia, NM 88210
And: Mack Energy Corp.
P.O. Box 960
Artesia, NM 88210
And: Featherstone Development Corp.
P.O. Box 429
Roswell, NM 88216

Lands: N/2 SE/4
Lessor: Juanita Lancaster
132 Copperfield Lane
Georgetown, KY 40324
Lessee: COG Operating, LLC
2208 W. Main St.
Artesia, NM 88210
And: Chase Oil Corp.
11352 Lovington Hwy.
Artesia, NM 88210
And: Mack Energy Corp.
P.O. Box 960
Artesia, NM 88210

Lands: S/2 SE/4, S/2 NE/4, NW/4 NE/4
Lessor: Gumesinda Carrasco Onsurez Trust, Antonio Onsurez, Trustee
P.O. Box 598
LovIng, NM 88256
Lessee: COG Operating, LLC
2208 W. Main St.
Artesia, NM 88210
And: Chase Oil Corp.
11352 Lovington Hwy.
Artesia, NM 88210
And: Mack Energy Corp.
P.O. Box 960
Artesia, NM 88210

Lands: S/2 NE/4 NE/4
Lessor: Martin C. Holguin
6616 Commercial Ave.
Portland, OR 97217
Lessee: Xplor Resources, LLC

1104 N. Shore Dr.
Carlsbad, NM 88220

Lands: 1.00 acre out of the NE corner of the NE/4 NE/4

Lessor: Jerry D. Rose
8400 Porter Road
Carlsbad, NM

Lessee: New River Mineral Holdings, LLC
1203 Country Club Drive
Carlsbad, NM 88220

Lands: SW/4

Lessor: Michael D. Price
5450 Governor Cir.
Stockton, CA 95210

Lessee: Featherstone Development Corp.
P.O. Box 429
Roswell, NM 88202

Appears to be Open Interest:

Lands: N/2 NE/4 NE/4 Less and Except 1 acre from NE corner

Owner: Frank N. Carrasco
2405 Utah St.
Carlsbad, NM 88220

E.

Section 19, Township 23S Range 28E

Current Leases:

Lands: Lots 1,2,3 & 4, E2 W2

Lessor: T.J. Kimbley
P.O. Box 186
Loving, NM 88256

Lessee: Read and Stevens, Inc.
P.O. Box 1518
Roswell, NM 88202

Lands: W2

Lessor: Mary Beth Guitar
P.O. Box 2283
Big Springs, TX

Lessee: Legacy Reserves Operating, LP
303 W. Wall, Ste. 1400
Midland, TX 79701

Lands: NE4 SE4

Lessor: Mildred Lakey
11426 Hanover Ct.
Cerritos, CA 90703

Lessee: Nadel & Gussman Permian, LLC
601 Mansfield, Ste. 508
Midland, TX 79701

Lands: NE4, S2 SE4 and NW4SE4

Lessor: Billy Don Powers
9208 Kimberly Rd.
Oklahoma City, OK 73132

Lessee: Nadel & Gussman Permian, LLC
601 Mansfield, Ste. 508
Midland, TX 79701

F.

Section 26 Township 23S Range 27E

Current Leases:

Lands: Section 26

Lessor: USA/BLM
Lease # NM-200610-020
301 Dinosaur Trail
Santa Fe, NM 87508

Lessee: Chevron USA, Inc.
P.O. Box 2100
Houston, TX 77252

G.

Section 25 Township 23S Range 27E

Current Leases:

Lands: N/2, E/2 SW/4

Lessor: Lynda Pratt Rast
P.O. Box 190766
Dallas, TX 75219

Lessee: MRC Permian Company
5400 Lyndon B. Johnson Fwy., #1500
Dallas, TX 75240

And: Chase Oil Corporation
11352 Lovington Hwy.
Artesia, NM 88210

And: Ventana Minerals, L.P.
P.O. Box 359
Artesia, 88211

And: Diakan Minerals, L.P.
P.O. Box 693
Artesia, NM 88211

And: Yates Petroleum Corporation
105 S. 4th St.
Artesia, NM 88210

And: ABO Petroleum Corporation
105 S. 4th St.
Artesia, NM 88210



MODRALL SPERLING

L A W Y E R S

EXHIBIT C:

List of Affected Persons for the Application of Matador Production Company for administrative approval of unorthodox well location for its Dr. K 24-23S-27E RB #203H well located in the S/2 of Section 24, Township 23 South, Range 27 East, N.M.P.M., Eddy County, New Mexico.

Jennifer L. Bradfute
505.848.1845
Fax: 505.848.1882
jlb@modrall.com

COG Operating, LLC
One Concho Center
600 W. Illinois, Ave.
Midland, TX 79701

Chase Oil Corp.
11352 Lovington Hwy.
Artesia, NM 88210

Mack Energy Corp.
P.O. Box 960
Artesia, NM 88211

Xplor Resources, LLC
1104 N. Shore Dr.
Carlsbad, NM 88220

New River Mineral Holdings, LLC
1203 Country Club Drive
Carlsbad, NM 88220

Featherstone Development Corp.
P.O. Box 429
Roswell, NM 88202

Frank N. Carrasco
2405 Utah St.
Carlsbad, NM 88220

Read and Stevens, Inc.
P.O. Box 1518
Roswell, NM 88202

Modrall Sperling
Roehl Harris & Sisk P.A.

Bank of America Centre
500 Fourth Street NW
Suite 1000
Albuquerque,
New Mexico 87102

PO Box 2168
Albuquerque,
New Mexico 87103-2168

Tel: 505.848.1800
www.modrall.com

Page 2

Legacy Reserves Operating, LP
P.O. Box 10848
Midland, TX 79702

Nadel and Gussman Permian, LLC
601 N. Marienfeld
Suite 508
Midland, TX 79701

CERTIFIED MAIL® RECEIPT
Domestic Mail Only

For delivery information, visit our website at www.usps.com

OFFICIAL USE

Postage	\$
Certified Fee	
Return Receipt Fee (Endorsement Required)	
Restricted Delivery Fee (Endorsement Required)	
Total	\$ 8.77

Sent To
Chase Oil Corp.
11352 Lovington Hwy.
Artesia, NM 88210

PS Form 3800, July 2014 See Reverse for Instructions

CERTIFIED MAIL® RECEIPT
Domestic Mail Only

For delivery information, visit our website at www.usps.com

OFFICIAL USE

Postage	\$
Certified Fee	
Return Receipt Fee (Endorsement Required)	
Restricted Delivery Fee (Endorsement Required)	
Total Postage & Fees	\$ 8.77

Sent To
Mack Energy Corp.
P.O. Box 960
Artesia, NM 88211

PS Form 3800, July 2014 See Reverse for Instructions

U.S. Postal Service™
CERTIFIED MAIL® RECEIPT
Domestic Mail Only

For delivery information, visit our website at www.usps.com

OFFICIAL USE

Postage	\$
Certified Fee	
Return Receipt Fee (Endorsement Required)	
Restricted Delivery Fee (Endorsement Required)	
Total Postage & Fees	\$ 8.77

Sent To
Frank N. Carrasco
2405 Utah St.
Carlsbad, NM 88220

PS Form 3800, July 2014 See Reverse for Instructions

U.S. Postal Service™
CERTIFIED MAIL® RECEIPT
Domestic Mail Only

For delivery information, visit our website at www.usps.com

OFFICIAL USE

Postage	\$
Certified Fee	
Return Receipt Fee (Endorsement Required)	
Restricted Delivery Fee (Endorsement Required)	
Total Postage & Fees	\$ 8.77

Sent To
Read and Stevens, Inc.
P.O. Box 1518
Roswell, NM 88202

PS Form 3800, July 2014 See Reverse for Instructions

U.S. Postal Service™
CERTIFIED MAIL® RECEIPT
Domestic Mail Only

For delivery information, visit our website at www.usps.com

OFFICIAL USE

Postage	\$
Certified Fee	
Return Receipt Fee (Endorsement Required)	
Restricted Delivery Fee (Endorsement Required)	
Total Postage & Fees	\$ 8.77

Sent To
New River Mineral Holdings, LLC
1203 Country Club Drive
Carlsbad, NM 88220

PS Form 3800, July 2014 See Reverse for Instructions

U.S. Postal Service™
CERTIFIED MAIL® RECEIPT
Domestic Mail Only

For delivery information, visit our website at www.usps.com

OFFICIAL USE

Postage	\$
Certified Fee	
Return Receipt Fee (Endorsement Required)	
Restricted Delivery Fee (Endorsement Required)	
Total Postage & Fees	\$ 8.77

Sent To
Featherstone Development Corp
P.O. Box 429
Roswell, NM 88202

PS Form 3800, July 2014 See Reverse for Instructions

7014 3490 0001 8089 7973

U.S. Postal Service
CERTIFIED MAIL® RECEIPT
Domestic Mail Only

For delivery information, visit our website at www.usps.com®

OFFICIAL USE

Postage	\$	
Certified Fee		
Return Receipt Fee (Endorsement Required)		
Restricted Delivery Fee (Endorsement Required)		
Total Postage & Fees	\$	8.77

Sent To: **COG Operating, LLC**
One Concho Center
600 W. Illinois, Ave.
Midland, TX 79701

Postmark Here: **SEP 22 2015 ALBUQUERQUE, NEW MEXICO 87101**

PS Form 3800, June 2009

PLK 2034

7014 3490 0001 8089 8000

U.S. Postal Service
CERTIFIED MAIL® RECEIPT
Domestic Mail Only

For delivery information, visit our website at www.usps.com®

OFFICIAL USE

Postage	\$	
Certified Fee		
Return Receipt Fee (Endorsement Required)		
Restricted Delivery Fee (Endorsement Required)		
Total Postage & Fees	\$	8.77

Sent To: **Xplor Resources, LLC**
1104 N. Shore Dr.
Carlsbad, NM 88220

Postmark Here: **SEP 22 2015 ALBUQUERQUE, NEW MEXICO 87101**

PS Form 3800, June 2009

7014 3490 0001 8089 7966

U.S. Postal Service
CERTIFIED MAIL® RECEIPT
Domestic Mail Only

For delivery information, visit our website at www.usps.com®

OFFICIAL USE

Postage	\$	
Certified Fee		
Return Receipt Fee (Endorsement Required)		
Restricted Delivery Fee (Endorsement Required)		
Total Postage & Fees	\$	8.77

Sent To: **Nadel and Gussman Permian, LLC**
601 N. Marienfeld
Suite 508
Midland, TX 79701

Postmark Here: **SEP 22 2015 ALBUQUERQUE, NEW MEXICO 87101**

PS Form 3800, June 2009

2034 PLK

7014 3490 0001 8089 7959

U.S. Postal Service
CERTIFIED MAIL® RECEIPT
Domestic Mail Only

For delivery information, visit our website at www.usps.com®

OFFICIAL USE

Postage	\$	
Certified Fee		
Return Receipt Fee (Endorsement Required)		
Restricted Delivery Fee (Endorsement Required)		
Total Postage & Fees	\$	8.77

Sent To: **Legacy Reserves Operating, LP**
P.O. Box 10848
Midland, TX 79702

Postmark Here: **SEP 22 2015 ALBUQUERQUE, NEW MEXICO 87101**

PS Form 3800, June 2009

WAIVER

Frank N. Carrasco hereby waives objection to the above referenced Application for Unorthodox Locations for the Dr. K 24-23S-27E RB #203H well and the Dr. K 24-23S-27E RB #206H, which will both be located Section 24, Township 23 South, Range 27 East, N.M.P.M., Eddy County, New Mexico.

Dated: Frank Carrasco 10/8/15
Signature

WAIVER

Featherstone Development Corporation hereby waives objection to the above referenced Application for Unorthodox Locations for the Dr. K 24-23S-27E RB #203H well and the Dr. K 24-23S-27E RB #206H, which will both be located Section 24, Township 23 South, Range 27 East, N.M.P.M., Eddy County, New Mexico.

Dated: 9/23/15

Signature

Allen Featherstone IV, President

WAIVER

XPLOR RESOURCES, LLC hereby waives objection to the above referenced Application for Unorthodox Locations for the Dr. K 24-23S-27E RB #203H well and the Dr. K 24-23S-27E RB #206H, which will both be located Section 24, Township 23 South, Range 27 East, N.M.P.M., Eddy County, New Mexico.

Dated: 9-22-2015

Signature

MIKE HYDEN,
MEMBER

WAIVER

Chase Oil Corporation hereby waives objection to the above referenced Application for Unorthodox Locations for the Dr. K 24-23S-27E RB #203H well and the Dr. K 24-23S-27E RB #206H, which will both be located Section 24, Township 23 South, Range 27 East, N.M.P.M., Eddy County, New Mexico.

Dated: 9/24/15

Signature

TRAVIS K. LANNING
ATTORNEY IN FACT
CHASE OIL CORPORATION

WAIVER

Mack Energy Corporation hereby waives objection to the above referenced Application for Unorthodox Locations for the Dr. K 24-23S-27E RB #203H well and the Dr. K 24-23S-27E RB #206H, which will both be located Section 24, Township 23 South, Range 27 East, N.M.P.M., Eddy County, New Mexico.

Dated: 9/24/15

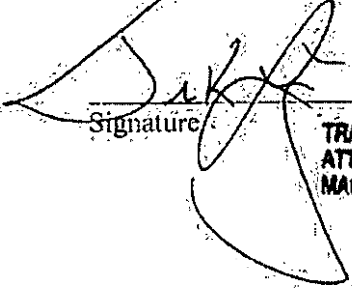
Signature: 

TRAVIS K. LANNING
ATTORNEY IN FACT
MACK ENERGY CORPORATION

WAIVER

New River Mineral Holdings, LLC hereby waives objection to the above referenced Application for Unorthodox Locations for the Dr. K 24-23S-27E RB #203H well and the Dr. K 24-23S-27E RB #206H, which will both be located Section 24, Township 23 South, Range 27 East, N.M.P.M., Eddy County, New Mexico.

Dated: 22 Sept. 15

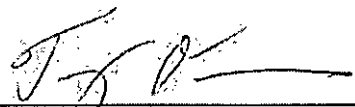
Signature

Dated: 9/22/15

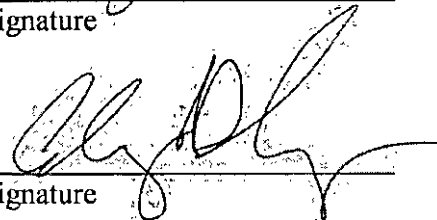
Signature

WAIVER

Read & Stevens, Inc. hereby waives objection to the above referenced Application for Unorthodox Locations for the Dr. K 24-23S-27E RB #203H well and the Dr. K 24-23S-27E RB #206H, which will both be located Section 24, Township 23 South, Range 27 East, N.M.P.M., Eddy County, New Mexico.

Dated: 30 October 2015

B

Signature

President

WAIVER

Read & Stevens, Inc. hereby waives objection to the above referenced Application for Unorthodox Locations for the Dr. K 24-23S-27E RB #203H well and the Dr. K 24-23S-27E RB #206H, which will both be located Section 24, Township 23 South, Range 27 East, N.M.P.M., Eddy County, New Mexico.

Dated: 30 October 2015

Signature
President