



**TETRA TECH**

**MAY 12 2009**

March 24, 2009

Mr. Mike Bratcher  
Environmental Engineer Specialist  
Oil Conservation Division, District 2  
1301 West Grand Avenue  
Artesia, NM 88210

**Re: Assessment Report and Closure Request for the St. Mary Land & Exploration Company, Parkway Delaware Unit #514 Well, Unit O, Section 35, Township 19 South, Range 29 East, Eddy County, New Mexico.**

Mr. Bratcher:

Tetra Tech, Inc. was contacted by St. Mary Land & Exploration Company (St. Mary) to assess a spill from the Parkway Delaware Unit #514 Well located in Unit O, Section 35, Township 19 South, Range 29 East, Eddy County, New Mexico (Site). The spill site coordinates are N 32° .61323, W 104° .04382. The site location is shown on Figures 1 and 2.

#### **Background**

According to the State of New Mexico C-141 Initial Report, the leak was discovered on February 19, 2009. Approximately 15 barrels of oil and 15 barrels of produced water were released from the stuffing box of the well. A Hot Oilier, after hot watering the flowline, improperly adjusted the Baird backpressure valve causing the tubing to over pressure and blow the stuffing box packing out. The stuffing box was repaired and a vacuum truck was utilized to recover 6 barrels of oil and 6 barrels of produced water. The impacted caliche on the pad was excavated and hauled to proper disposal. The initial C-141 is enclosed in Appendix A.

#### **Groundwater**

The New Mexico Office of the State Engineer iWATERS database listed one well in Section 35 with a reported depth to water of 110' below ground surface (bgs). The site elevation is approximately 3,320 feet above sea level (asl) which is consistent with the average elevations in Section 35. As such, based on the depth to groundwater and the relative elevation of the location, it appears the groundwater for the Site appears to be greater than 100' feet bgs. The State Engineer Report is shown in Appendix B.

Tetra Tech

1919 North Big Spring, Midland, TX 79705

Tel 432.682.4559

Fax 432.682.3946 [www.tetrattech.com](http://www.tetrattech.com)



### **Regulatory**

A risk-based evaluation was performed for the Site in accordance with the New Mexico Oil Conservation Division (NMOCD) Guidelines for Remediation of Leaks, Spills and Releases, dated August 13, 1993. The guidelines require a risk-based evaluation of the site to determine recommended remedial action levels (RRAL) for benzene, toluene, ethylbenzene and xylene (collectively referred to as BTEX) and total petroleum hydrocarbons (TPH) in soil. The proposed RRAL for benzene was determined to be 10 parts per million (ppm) or milligrams per kilogram (mg/kg) and 50 ppm for total BTEX (sum of benzene, toluene, ethylbenzene, and xylene). Based upon the depth to groundwater, the proposed RRAL for TPH is 5,000 mg/kg.

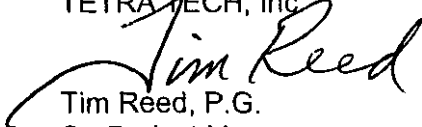
### **Soil Assessment and Results**

On March 4, 2009, Tetra Tech personnel inspected and sampled the spill area on the pad. A total of six (6) auger holes (AH-1 through AH-6) were installed using a stainless steel hand auger to assess the impacted soils. Select samples were analyzed for TPH analysis by EPA method 8015 modified, BTEX by EPA Method 8021B and chloride by EPA method 300.0. All of the samples analyzed were below the RRAL for both BTEX and TPH. Additionally, all of the chloride concentrations were below 200 mg/kg. Copies of laboratory analysis and chain-of-custody documentation are included in Appendix C. The spill area and the auger hole locations are shown on Figure 3.

### **Closure Request**

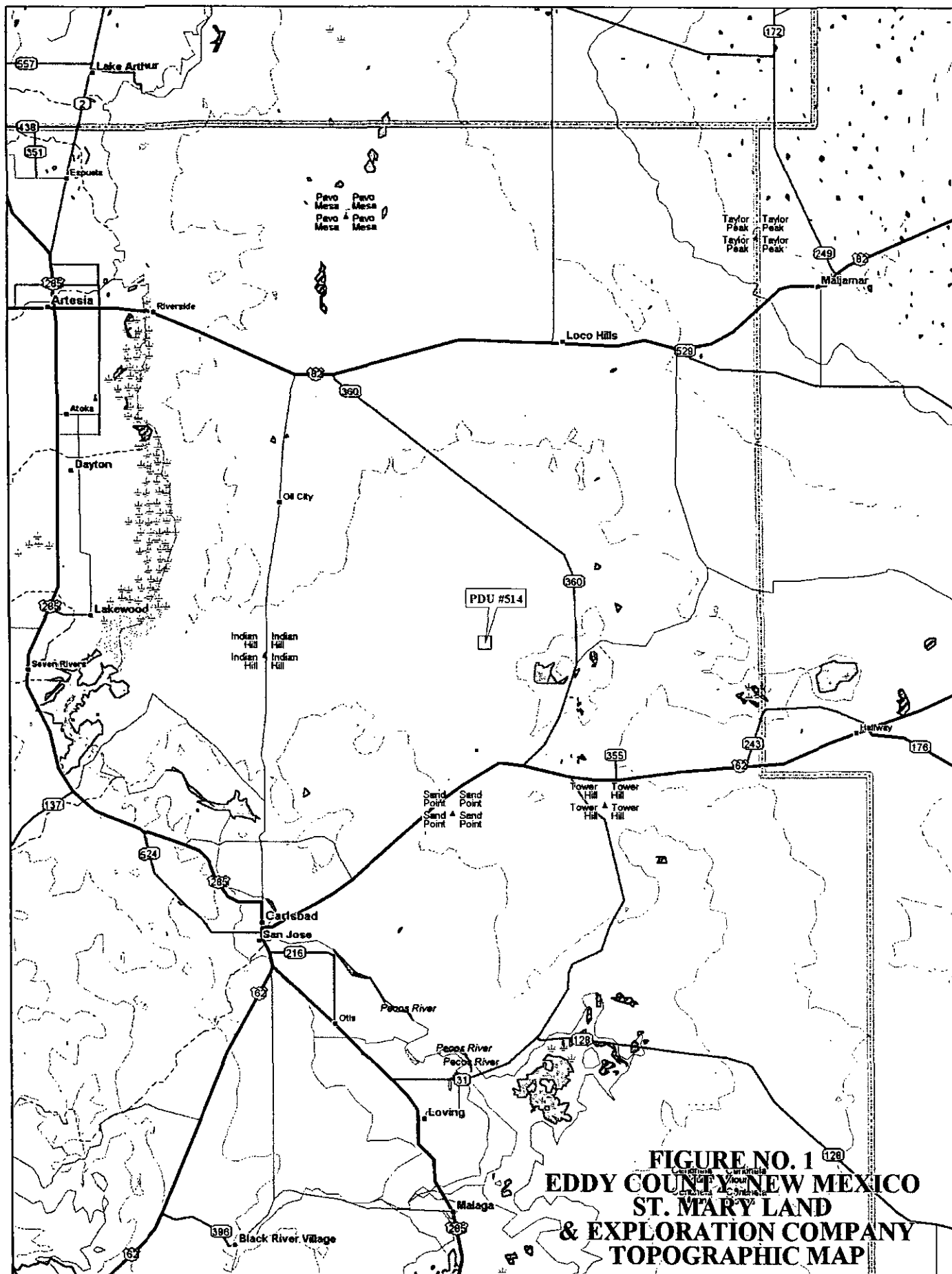
Based upon the remedial work performed and the results of the assessment, St. Mary Land & Exploration Company requests closure of this site. A copy of the Final C-141 is included in Appendix A. If you require any additional information or have any questions or comments concerning this report, please call at (432) 682-4559.

Respectfully submitted,  
TETRA TECH, Inc.

  
Tim Reed, P.G.  
Sr. Project Manager

cc: Tom Morrow – St. Mary Land  
Don Riggs – St. Mary Land  
Jim Amos - BLM

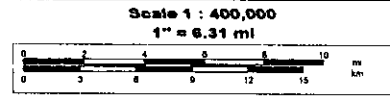
## FIGURES

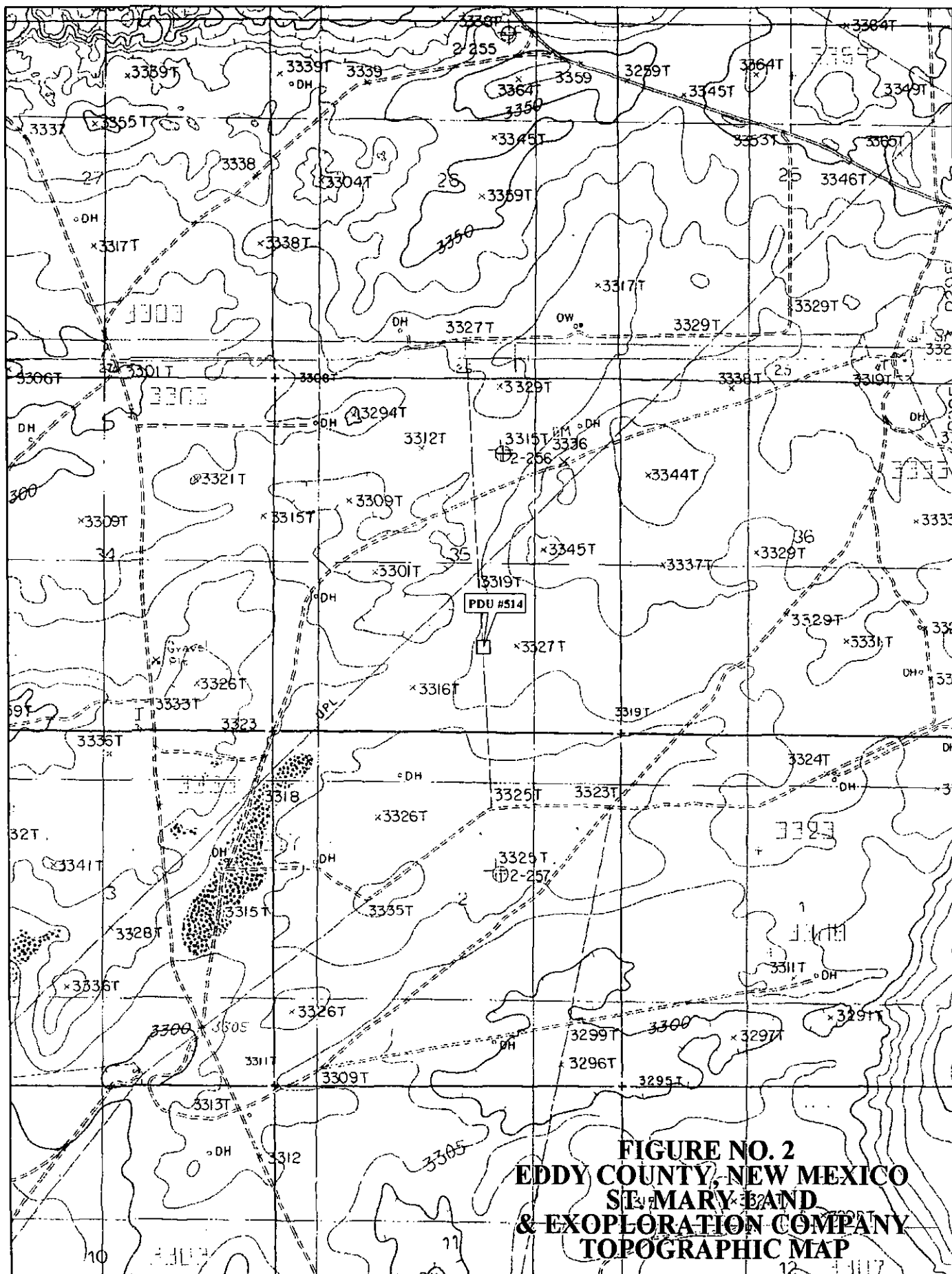


**FIGURE NO. 1**  
**EDDY COUNTY, NEW MEXICO**  
**ST. MARY LAND**  
**& EXPLORATION COMPANY**  
**TOPOGRAPHIC MAP**



© 2002 DeLorme. 3-D TopoQuads®. Data copyright of content owner.  
[www.delorme.com](http://www.delorme.com)

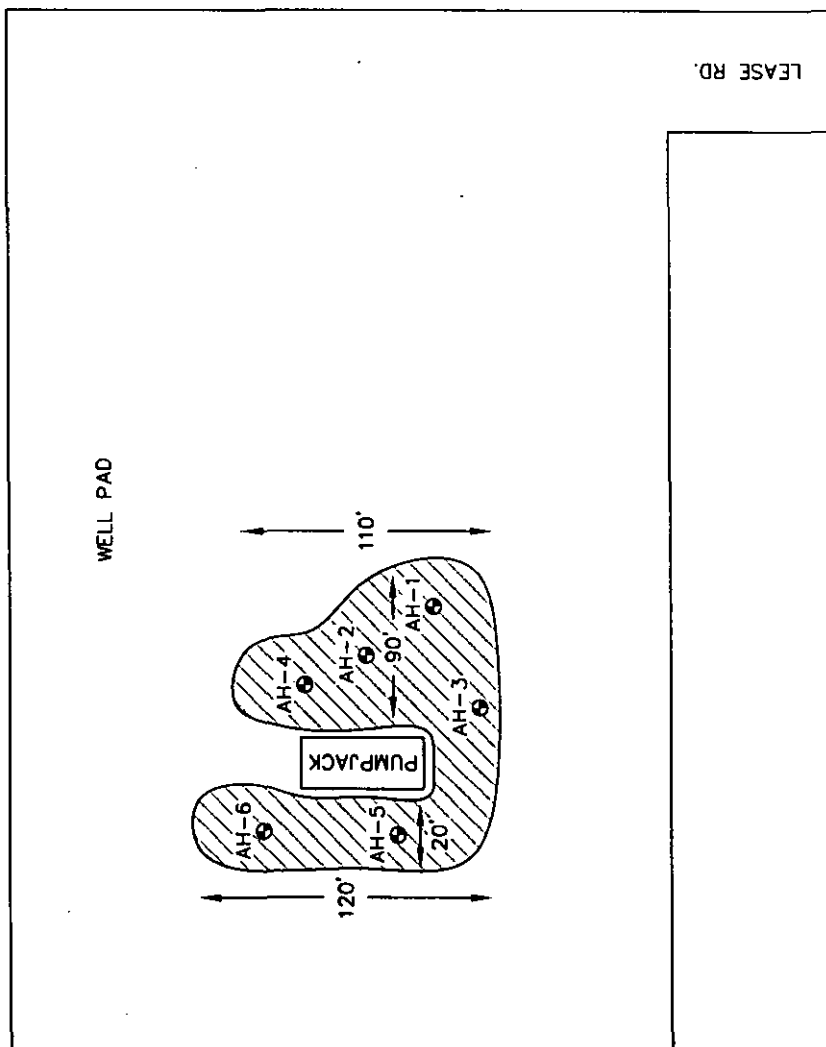




© 2002 DeLorme, 3-D TopoQuads ©. Data copyright of content owner.  
[www.delorme.com](http://www.delorme.com)

Scale 1 : 24,000  
 1" = 2000 ft





WELL PAD

LEASE RD.

- SPILL AREA
- AUGER HOLE

FIGURE NO. 3

EDDY COUNTY, NEW MEXICO

ST. MARY LAND  
& EXPLORATION COMPANY

PDU #514

TETRA TECH, INC.  
MIDLAND, TEXAS

DATE: 3/27/09

DRAWN BY: JJ

FILE: ST. MARY-400137  
PDU #514

NOT TO SCALE

**TABLE**

Table 1

St. Mary Land & Exploration  
PDU #514  
Eddy County, New Mexico

Sample ID	Date Sampled	Sample Depth (ft)	Soil Status		TPH (mg/kg)			Benzene (mg/kg)	Toluene (mg/kg)	Ethylbenzene (mg/kg)	Xylene (mg/kg)	Chloride (mg/kg)
			In-Situ	Removed	DRO	GRO	Total					
AH-1	3/4/2009	0-1 BEB (1.0)	X		<50.0	2.76	2.76	-	-	-	-	<200
	3/4/2009	1-1.5 BEB (1.0)	X		-	-	-	-	-	-	-	<200
	3/4/2009	2-2.5 BEB (1.0)	X		-	-	-	-	-	-	-	<200
AH-2	3/4/2009	0-1 BEB (0.5)	X		<50.0	2.73	2.73	-	-	-	-	<200
	3/4/2009	1-1.5 BEB (0.5)	X		-	-	-	-	-	-	-	<200
	3/4/2009	2-2.5 BEB (0.5)	X		-	-	-	-	-	-	-	<200
AH-3	3/4/2009	0-1 BEB (1.0)	X		<50.0	2.91	2.91	<0.0100	<0.0100	<0.0100	<0.0100	<200
	3/4/2009	1-1.5 BEB (1.0)	X		-	-	-	-	-	-	-	<200
	3/4/2009	2-2.5 BEB (1.0)	X		-	-	-	-	-	-	-	<200
AH-4	3/4/2009	0-1 BEB (1.0)	X		<50.0	2.13	2.13	-	-	-	-	<200
	3/4/2009	1-1.5 BEB (1.0)	X		-	-	-	-	-	-	-	<200
	3/4/2009	2-2.5 BEB (1.0)	X		-	-	-	-	-	-	-	<200
AH-5	3/4/2009	0-1 BEB (1.0)	X		<50.0	2.84	2.84	<0.0100	<0.0100	<0.0100	<0.0100	<200
	3/4/2009	1-1.5 BEB (1.0)	X		-	-	-	-	-	-	-	<200
	3/4/2009	1.5-2 BEB (1.0)	X		-	-	-	-	-	-	-	<200
AH-6	3/4/2009	0-1 BEB (0.3)	X		<50.0	2.96	2.96	<0.0100	<0.0100	<0.0100	<0.0100	<200
	3/4/2009	1-1.5 BEB (0.3)	X		-	-	-	-	-	-	-	<200
	3/4/2009	2-2.5 BEB (0.3)	X		-	-	-	-	-	-	-	<200

(-) Not Analyzed



**APPENDIX A**  
**NMOCD FORM C-141**

District I  
1625 N. French Dr., Hobbs, NM 88240  
District II  
1301 W. Grand Avenue, Artesia, NM 88210  
District III  
1000 Rio Brazos Road, Aztec, NM 87410  
District IV  
1220 S. St. Francis Dr., Santa Fe, NM 87505

State of New Mexico  
Energy Minerals and Natural Resources

Oil Conservation Division  
1220 South St. Francis Dr.  
Santa Fe, NM 87505

Form C-141  
Revised October 10, 2003

Submit 2 Copies to appropriate  
District Office in accordance  
with Rule 116 on back  
side of form

Release Notification and Corrective Action

OPERATOR

☒ Initial Report ☐ Final Report

Name of Company	St. Mary Land & Exploration Co.	Contact	Donna Huddleston
Address	3300 N. A Street, Bldg. 7, Ste. 200 Midland, TX	Telephone No.	(432)688-1789
Facility Name	Parkway Delaware Unit #514	Facility Type	Well

Surface Owner	BLM	Mineral Owner	BLM	Lease No.	NMNM88491X
---------------	-----	---------------	-----	-----------	------------

LOCATION OF RELEASE

Unit Letter	Section	Township	Range	Feet from the	North/South Line	Feet from the	East/West Line	County
O	35	19S	29E	1210'	South	2065'	East	Eddy

Latitude \_\_\_\_\_ Longitude \_\_\_\_\_

NATURE OF RELEASE

Type of Release	Prod. oil/wtr	Volume of Release	15BO/15wtr	Volume Recovered	6BO/6wtr
Source of Release	Stuffing Box	Date and Hour of Occurrence	2/19/09	Date and Hour of Discovery	2/19/09 6P
Was Immediate Notice Given?	<input checked="" type="checkbox"/> Yes <input type="checkbox"/> No <input type="checkbox"/> Not Required	If YES, To Whom?	Mike Bratcher w/NMOCD & Jim Amos w/BLM		
By Whom?	Bill Hearne	Date and Hour	2/20/09 @ 10:27AM		
Was a Watercourse Reached?	<input type="checkbox"/> Yes <input checked="" type="checkbox"/> No	If YES, Volume Impacting the Watercourse.			

If a Watercourse was Impacted, Describe Fully.\*

Describe Cause of Problem and Remedial Action Taken.\*

Cause: Hot Oiler, after hot watering flowline, improperly adjusted Baird backpressure valve causing tubing to over pressure and blow stuffing box packing out.  
Remedial Action: Re-packed stuffing box.

Describe Area Affected and Cleanup Action Taken.\*

Spill Area: 141' x 60' = 8460 sq. ft.  
Est. 15 oil/ 15 water spilled, all on location. PU 6 oil/ 6 water = Net Loss 9 oil/ 9 water.  
Steam cleaned pumping unit, PU standing fluid on location, and dug out contaminated caliche to be hauled off to CRI for disposal. Haul in new caliche to repair location.

I hereby certify that the information given above is true and complete to the best of my knowledge and understand that pursuant to NMOCD rules and regulations all operators are required to report and/or file certain release notifications and perform corrective actions for releases which may endanger public health or the environment. The acceptance of a C-141 report by the NMOCD marked as "Final Report" does not relieve the operator of liability should their operations have failed to adequately investigate and remediate contamination that pose a threat to ground water, surface water, human health or the environment. In addition, NMOCD acceptance of a C-141 report does not relieve the operator of responsibility for compliance with any other federal, state, or local laws and/or regulations.

Signature: <i>Donna Huddleston</i>	OIL CONSERVATION DIVISION		
Printed Name: Donna Huddleston	Approved by District Supervisor:		
Title: Production Tech	Approval Date:	Expiration Date:	
E-mail Address: dhuddleston@stmaryland.com	Conditions of Approval:		Attached <input type="checkbox"/>
Date: 02/23/2009	Phone: (432)688-1789		

Attach Additional Sheets If Necessary

District I  
1625 N. French Dr., Hobbs, NM 88240  
District II  
1301 W. Grand Avenue, Artesia, NM 88210  
District III  
1000 Rio Brzoz Road, Aztec, NM 87410  
District IV  
1220 S. St. Francis Dr., Santa Fe, NM 87505

State of New Mexico  
Energy Minerals and Natural Resources

Oil Conservation Division  
1220 South St. Francis Dr.  
Santa Fe, NM 87505

Form C-141  
Revised October 10, 2003

Submit 2 Copies to appropriate  
District Office in accordance  
with Rule 116 on back  
side of form

Release Notification and Corrective Action

OPERATOR

☐ Initial Report ☒ Final Report

Name of Company	St Mary Land & Exploration Co.	Contact	Donna Huddleston
Address	3300 N. A Street, Bldg. 7, Ste. 200, Midland, TX 79705	Telephone No.	432-688-1789
Facility Name	Parkway Delaware Unit #514	Facility Type	Well

Surface Owner	BLM	Mineral Owner	BLM	Lease No.	NMNM88491X
---------------	-----	---------------	-----	-----------	------------

LOCATION OF RELEASE

Unit Letter	Section	Township	Range	Feet from the	North/South Line	Feet from the	East/West Line	County
O	35	19S	29E	1210'	South	2065'	East	Eddy

Latitude \_\_\_\_\_ Longitude \_\_\_\_\_

NATURE OF RELEASE

Type of Release	Produced Oil/Water	Volume of Release	15 BO/15 BW	Volume Recovered	6 BO/6 BW
Source of Release	Stuffing Box	Date and Hour of Occurrence	12/19/09 6:00 PM	Date and Hour of Discovery	12/19/09 6:00 PM
Was Immediate Notice Given?	<input checked="" type="checkbox"/> Yes <input type="checkbox"/> No <input type="checkbox"/> Not Required	If YES, To Whom?	Mike Bratcher w/NMOCD & Jim Amos w/BLM		
By Whom?	Bill Hearne	Date and Hour	2/20/2009 10:27 AM		
Was a Watercourse Reached?	<input type="checkbox"/> Yes <input checked="" type="checkbox"/> No	If YES, Volume Impacting the Watercourse.			

If a Watercourse was Impacted, Describe Fully.\*

Describe Cause of Problem and Remedial Action Taken.\*

Cause: Hot Oiler, after watering flowline, improperly adjusted Baird backpressure valve causing tubing to over pressure and blow stuffing box packing out.

Remedial Action: Re-packed stuffing box.

Describe Area Affected and Cleanup Action Taken.\*

Spill Area: 141' x 80' = 8460 sq. ft.

Estimate 15 bbls oil / 15 bbls water spilled, all on location. Picked up 6 bbls oil / 6 bbls water = Net Loss 9 bbls oil / 9 bbls water.

Steam cleaned pumping unit. Picked up standing fluid on location, and dug out contaminated caliche to be hauled off to CRI for disposal. Haul in new caliche to repair location.

I hereby certify that the information given above is true and complete to the best of my knowledge and understand that pursuant to NMOCD rules and regulations all operators are required to report and/or file certain release notifications and perform corrective actions for releases which may endanger public health or the environment. The acceptance of a C-141 report by the NMOCD marked as "Final Report" does not relieve the operator of liability should their operations have failed to adequately investigate and remediate contamination that pose a threat to ground water, surface water, human health or the environment. In addition, NMOCD acceptance of a C-141 report does not relieve the operator of responsibility for compliance with any other federal, state, or local laws and/or regulations.

Signature: <i>Donna Huddleston</i>		OIL CONSERVATION DIVISION	
Printed Name: Donna Huddleston		Approved by District Supervisor:	
Title: Production Tech		Approval Date:	Expiration Date:
E-mail Address: dhuddleston@stmaryland.com		Conditions of Approval:	Attached <input type="checkbox"/>
Date: 3/27/2009 Phone: 432-688-1789			

\* Attach Additional Sheets If Necessary

**APPENDIX B**  
**GROUNDWATER DATA**

**Water Well Data**  
**Average Depth to Groundwater (ft)**  
**St Mary Land & Exploration Co. - Parkway Delaware Unit #514**

**18 South 28 East**

6	5	4	3	2	1
7	8	9	10	11	12
18	17	16	15	14	13
19	20	21	22	23	24
30	29	28	27	26	25
31	32	33	34	35	36
				65	

**18 South 29 East**

6	5	4	3	2	1
7	8	9	10	11	12
18	17	16	15	14	13
19	20	21	22	23	24
30	29	28	27	26	25
31	32	33	34	35	36

**18 South 30 East**

6	5	4	3	2	1
7	8	9	10	11	12
18	17	16	15	14	13
19	20	21	22	23	24
30	29	28	27	26	25
31	32	33	34	35	36

**19 South 28 East**

6	5	4	3	2	1
7	8	9	10	11	12
		265			
18	17	16	15	14	13
91	20	21	22	23	24
30	29	28	27	26	25
31	32	33	34	35	36

**19 South 29 East**

6	5	4	3	2	1
7	8	9	10	11	12
18	17	16	15	14	13 123
19	20	21	22	23	24
	62.9				
30	29	28	27	26	25
31	32	33	34	35	36
			60	110	115

**19 South 30 East**

6	5	4	3	2	1
7	8	9	10	11	12
18	17	16	15	14	13
19	20	21	22	23	24
30	29	28	27	26	25
90	32	33	34	35	36
115					

**20 South 28 East**

6	5	4	3	2	1
7	8	9	10	11	12
18	17	16	15	14	13
19	20	21	22	23	24
30	29	28	27	26	25
		30	35		
31	32	33 25	34	35	36
115		29			19

**20 South 29 East**

6	5	4	3	2	1
			91		
7	8	9	10	11	12
18	17	16	15	14	13
19	20	21	22	23	24
	62				
30	29	28	27	26	25
52					
31	32	33	34	35	36

**20 South 30 East**

6	5	3.5	4	3	2	1
			6			
7	8	9	10	11	12	
18	17	16	15	14	13	
		29				
19	20	21	22	23	24	
	29	150				
30	29	28	27	26	25	
31	32	33	34	35	36	
	170	191				

- 88 New Mexico State Engineers Well Reports
- 105 USGS Well Reports
- 90 Geology and Groundwater Conditions in Southern Lea, County, NM (Report 6)
- Geology and Groundwater Resources of Eddy County, NM (Report 3)
- 34 NMOCD - Groundwater Data

New Mexico Office of the State Engineer  
POD Reports and Downloads

Township: 19S Range: 29E Sections: 1

NAD27 X: Y: Zone: ☐ Search Radius:County: ☐ Basin: ☐ Number: Suffix:Owner Name: (First) (Last) ☐ Non-Domestic ☐ Domestic ☒ All

POD / Surface Data Report

Avg Depth to Water Report

Water Column Report

Clear Form

iWATERS Menu

Help

## AVERAGE DEPTH OF WATER REPORT 04/28/2009

Bsn	Tws	Rng	Sec	Zone	X	Y	Wells	(Depth Water in Feet)		
								Min	Max	Avg
CP	19S	29E	34				1	60	60	60
CP	19S	29E	35				1	110	110	110
CP	19S	29E	36				1	115	115	115

Record Count: 3

**APPENDIX C**  
**SUMMARY REPORT**  
**March 18, 2009**

Report Date: March 18, 2009  
114-6400132

Work Order: 9030518  
St. Mary/PDU #514

Page Number: 1 of 4  
Eddy Co., NM

## Summary Report

Ray Taylor  
Tetra Tech  
1910 N. Big Spring Street  
Midland, TX 79705

Report Date: March 18, 2009

Work Order: 9030518



Project Location: Eddy Co., NM  
Project Name: St. Mary/PDU #514  
Project Number: 114-6400132

Sample	Description	Matrix	Date Taken	Time Taken	Date Received
189101	AH-1 0-1' (1' BEB)	soil	2009-03-04	00:00	2009-03-05
189102	AH-1 1'-1.5' (1' BEB)	soil	2009-03-04	00:00	2009-03-05
189103	AH-1 2'-2.5' (1' BEB)	soil	2009-03-04	00:00	2009-03-05
189104	AH-2 0-1' (.5' BEB)	soil	2009-03-04	00:00	2009-03-05
189105	AH-2 1'-1.5' (.5' BEB)	soil	2009-03-04	00:00	2009-03-05
189106	AH-2 2'-2.5' (.5' BEB)	soil	2009-03-04	00:00	2009-03-05
189107	AH-3 0-1' (1' BEB)	soil	2009-03-04	00:00	2009-03-05
189108	AH-3 1'-1.5' (1' BEB)	soil	2009-03-04	00:00	2009-03-05
189109	AH-3 2'-2.5' (1' BEB)	soil	2009-03-04	00:00	2009-03-05
189110	AH-4 0-1' (1' BEB)	soil	2009-03-04	00:00	2009-03-05
189111	AH-4 1'-1.5' (1' BEB)	soil	2009-03-04	00:00	2009-03-05
189112	AH-4 2'-2.5' (1' BEB)	soil	2009-03-04	00:00	2009-03-05
189113	AH-5 0-1' (1' BEB)	soil	2009-03-04	00:00	2009-03-05
189114	AH-5 1'-1.5' (1' BEB)	soil	2009-03-04	00:00	2009-03-05
189115	AH-5 1.5'-2' (1' BEB)	soil	2009-03-04	00:00	2009-03-05
189116	AH-6 0-1' (.3' BEB)	soil	2009-03-04	00:00	2009-03-05
189117	AH-6 1'-1.5' (.3' BEB)	soil	2009-03-04	00:00	2009-03-05
189118	AH-6 2'-2.5' (.3' BEB)	soil	2009-03-04	00:00	2009-03-05

Sample - Field Code	BTEX				TPH DRO	TPH GRO
	Benzene (mg/Kg)	Toluene (mg/Kg)	Ethylbenzene (mg/Kg)	Xylene (mg/Kg)	DRO (mg/Kg)	GRO (mg/Kg)
189101 - AH-1 0-1' (1' BEB)					<50.0	2.76
189104 - AH-2 0-1' (.5' BEB)					<50.0	2.73
189107 - AH-3 0-1' (1' BEB)	<0.0100	<0.0100	<0.0100	<0.0100	<50.0	2.91
189110 - AH-4 0-1' (1' BEB)					<50.0	2.13
189113 - AH-5 0-1' (1' BEB)	<0.0100	<0.0100	<0.0100	<0.0100	<50.0	2.84
189116 - AH-6 0-1' (.3' BEB)	<0.0100	<0.0100	<0.0100	<0.0100	<50.0	2.96



Report Date: March 18, 2009  
114-6400132

Work Order: 9030518  
St. Mary/PDU #514

Page Number: 2 of 4  
Eddy Co., NM

**Sample: 189101 - AH-1 0-1' (1' BEB)**

Param	Flag	Result	Units	RL
Chloride		<200	mg/Kg	4.00

**Sample: 189102 - AH-1 1'-1.5' (1' BEB)**

Param	Flag	Result	Units	RL
Chloride		<200	mg/Kg	4.00

**Sample: 189103 - AH-1 2'-2.5' (1' BEB)**

Param	Flag	Result	Units	RL
Chloride		<200	mg/Kg	4.00

**Sample: 189104 - AH-2 0-1' (.5' BEB)**

Param	Flag	Result	Units	RL
Chloride		<200	mg/Kg	4.00

**Sample: 189105 - AH-2 1'-1.5' (.5' BEB)**

Param	Flag	Result	Units	RL
Chloride		<200	mg/Kg	4.00

**Sample: 189106 - AH-2 2'-2.5' (.5' BEB)**

Param	Flag	Result	Units	RL
Chloride		<200	mg/Kg	4.00

**Sample: 189107 - AH-3 0-1' (1' BEB)**

Param	Flag	Result	Units	RL
Chloride		<200	mg/Kg	4.00

**Sample: 189108 - AH-3 1'-1.5' (1' BEB)**

Param	Flag	Result	Units	RL
Chloride		<200	mg/Kg	4.00

Report Date: March 18, 2009  
114-6400132

Work Order: 9030518  
St. Mary/PDU #514

Page Number: 3 of 4  
Eddy Co., NM.

Sample: 189109 - AH-3 2'-2.5' (1' BEB)

Param	Flag	Result	Units	RL
Chloride		<200	mg/Kg	4.00

Sample: 189110 - AH-4 0-1' (1' BEB)

Param	Flag	Result	Units	RL
Chloride		<200	mg/Kg	4.00

Sample: 189111 - AH-4 1'-1.5' (1' BEB)

Param	Flag	Result	Units	RL
Chloride		<200	mg/Kg	4.00

Sample: 189112 - AH-4 2'-2.5' (1' BEB)

Param	Flag	Result	Units	RL
Chloride		<200	mg/Kg	4.00

Sample: 189113 - AH-5 0-1' (1' BEB)

Param	Flag	Result	Units	RL
Chloride		<200	mg/Kg	4.00

Sample: 189114 - AH-5 1'-1.5' (1' BEB)

Param	Flag	Result	Units	RL
Chloride		<200	mg/Kg	4.00

Sample: 189115 - AH-5 1.5'-2' (1' BEB)

Param	Flag	Result	Units	RL
Chloride		<200	mg/Kg	4.00

Sample: 189116 - AH-6 0-1' (.3' BEB)

Param	Flag	Result	Units	RL
Chloride		<200	mg/Kg	4.00

Report Date: March 18, 2009  
114-6400132

Work Order: 9030518  
St. Mary/PDU #514

Page Number: 4 of 4  
Eddy Co., NM

Sample: 189117 - AH-6 1'-1.5' (.3' BEB)

Param	Flag	Result	Units	RL
Chloride		<200	mg/Kg	4.00

Sample: 189118 - AH-6 2'-2.5' (.3' BEB)

Param	Flag	Result	Units	RL
Chloride		<200	mg/Kg	4.00



6701 Aberdeen Avenue, Suite 9 Lubbock, Texas 79424 800•378•1296 806•794•1296 FAX 806•794•1298  
200 East Sunset Road, Suite E El Paso, Texas 79922 888•588•3443 915•585•3443 FAX 915•585•4944  
5002 Basin Street, Suite A1 Midland, Texas 79703 432•689•6301 FAX 432•689•6313  
6015 Harris Parkway, Suite 110 Ft. Worth, Texas 76132 817•201•5260  
E-Mail: lab@traceanalysis.com

## Certifications

WBENC: 237019

HUB: 1752439743100-86536  
NCTRCA WFWB38444Y0909

DBE: VN 20657

## NELAP Certifications

Lubbock: T104704219-08-TX  
LELAP-02003  
Kansas E-10317

El Paso: T104704221-08-TX  
LELAP-02002

Midland: T104704392-08-TX

## Analytical and Quality Control Report

Ike Tavarez  
Tetra Tech  
1910 N. Big Spring Street  
Midland, TX, 79705

Report Date: March 11, 2009

Work Order: 9030518



Project Location: Eddy Co., NM  
Project Name: St. Mary/PDU #514  
Project Number: 114-6400132

Enclosed are the Analytical Report and Quality Control Report for the following sample(s) submitted to TraceAnalysis, Inc.

Sample	Description	Matrix	Date Taken	Time Taken	Date Received
189101	AH-1 0-1' (1' BEB)	soil	2009-03-04	00:00	2009-03-05
189102	AH-1 1'-1.5' (1' BEB)	soil	2009-03-04	00:00	2009-03-05
189103	AH-1 2'-2.5' (1' BEB)	soil	2009-03-04	00:00	2009-03-05
189104	AH-2 0-1' (.5' BEB)	soil	2009-03-04	00:00	2009-03-05
189105	AH-2 1'-1.5' (.5' BEB)	soil	2009-03-04	00:00	2009-03-05
189106	AH-2 2'-2.5' (.5' BEB)	soil	2009-03-04	00:00	2009-03-05
189107	AH-3 0-1' (1' BEB)	soil	2009-03-04	00:00	2009-03-05
189108	AH-3 1'-1.5' (1' BEB)	soil	2009-03-04	00:00	2009-03-05
189109	AH-3 2'-2.5' (1' BEB)	soil	2009-03-04	00:00	2009-03-05
189110	AH-4 0-1' (1' BEB)	soil	2009-03-04	00:00	2009-03-05

Sample	Description	Matrix	Date Taken	Time Taken	Date Received
189111	AH-4 1'-1.5' (1' BEB)	soil	2009-03-04	00:00	2009-03-05
189112	AH-4 2'-2.5' (1' BEB)	soil	2009-03-04	00:00	2009-03-05
189113	AH-5 0-1' (1' BEB)	soil	2009-03-04	00:00	2009-03-05
189114	AH-5 1'-1.5' (1' BEB)	soil	2009-03-04	00:00	2009-03-05
189115	AH-5 1.5'-2' (1' BEB)	soil	2009-03-04	00:00	2009-03-05
189116	AH-6 0-1' (.3' BEB)	soil	2009-03-04	00:00	2009-03-05
189117	AH-6 1'-1.5' (.3' BEB)	soil	2009-03-04	00:00	2009-03-05
189118	AH-6 2'-2.5' (.3' BEB)	soil	2009-03-04	00:00	2009-03-05

These results represent only the samples received in the laboratory. The Quality Control Report is generated on a batch basis. All information contained in this report is for the analytical batch(es) in which your sample(s) were analyzed.

This report consists of a total of 20 pages and shall not be reproduced except in its entirety, without written approval of TraceAnalysis, Inc.



Dr. Blair Leftwich, Director

#### Standard Flags

B - The sample contains less than ten times the concentration found in the method blank.

## Case Narrative

Samples for project St. Mary/PDU #514 were received by TraceAnalysis, Inc. on 2009-03-05 and assigned to work order 9030518. Samples for work order 9030518 were received intact at a temperature of 5.3 deg. C.

Samples were analyzed for the following tests using their respective methods.

Test	Method	Prep Batch	Prep Date	QC Batch	Analysis Date
Chloride (Titration)	SM 4500-Cl B	49051	2009-03-09 at 09:50	57420	2009-03-09 at 12:51
Chloride (Titration)	SM 4500-Cl B	49052	2009-03-09 at 09:51	57421	2009-03-09 at 12:52
Chloride (Titration)	SM 4500-Cl B	49053	2009-03-09 at 09:51	57423	2009-03-09 at 12:53
TPH DRO	Mod. 8015B	49063	2009-03-06 at 13:00	57415	2009-03-09 at 10:00
TPH GRO	S 8015B	49012	2009-03-05 at 15:09	57365	2009-03-05 at 15:09

Results for these samples are reported on a wet weight basis unless data package indicates otherwise.

A matrix spike (MS) and matrix spike duplicate (MSD) sample is chosen at random from each preparation batch. The MS and MSD will indicate if a site specific matrix problem is occurring, however, it may not pertain to the samples for work order 9030518 since the sample was chosen at random. Therefore, the validity of the analytical data reported has been determined by the laboratory control sample (LCS) and the method blank (MB). These quality control measures are performed with each preparation batch to ensure data integrity.

All other exceptions associated with this report have been footnoted on the appropriate analytical page to assist in general data comprehension. Please contact the laboratory directly if there are any questions regarding this project.

Report Date: March 11, 2009  
114-6400132

Work Order: 9030518  
St. Mary/PDU #514

Page Number: 4 of 20  
Eddy Co., NM

## Analytical Report

Sample: 189101 - AH-1 0-1' (1' BEB)

Laboratory: Midland

Analysis: Chloride (Titration)

QC Batch: 57420

Prep Batch: 49051

Analytical Method: SM 4500-Cl B

Date Analyzed: 2009-03-09

Sample Preparation: 2009-03-09

Prep Method: N/A

Analyzed By: AR

Prepared By: AR

Parameter	Flag	RL Result	Units	Dilution	RL
Chloride		<200	mg/Kg	50	4.00

Sample: 189101 - AH-1 0-1' (1' BEB)

Laboratory: Midland

Analysis: TPH DRO

QC Batch: 57415

Prep Batch: 49063

Analytical Method: Mod. 8015B

Date Analyzed: 2009-03-09

Sample Preparation: 2009-03-06

Prep Method: N/A

Analyzed By: LD

Prepared By: LD

Parameter	Flag	RL Result	Units	Dilution	RL
DRO		<50.0	mg/Kg	1	50.0

Surrogate	Flag	Result	Units	Dilution	Spike Amount	Percent Recovery	Recovery Limits
n-Triacontane		244	mg/Kg	1	100	244	10 - 250.4

Sample: 189101 - AH-1 0-1' (1' BEB)

Laboratory: Midland

Analysis: TPH GRO

QC Batch: 57365

Prep Batch: 49012

Analytical Method: S 8015B

Date Analyzed: 2009-03-05

Sample Preparation: 2009-03-05

Prep Method: S 5035

Analyzed By: ME

Prepared By: ME

Parameter	Flag	RL Result	Units	Dilution	RL
GRO		2.76	mg/Kg	1	1.00

Surrogate	Flag	Result	Units	Dilution	Spike Amount	Percent Recovery	Recovery Limits
Trifluorotoluene (TFT)		0.927	mg/Kg	1	1.00	93	68.5 - 119.4
4-Bromofluorobenzene (4-BFB)		0.642	mg/Kg	1	1.00	64	52 - 117

Report Date: March 11, 2009  
114-6400132

Work Order: 9030518  
St. Mary/PDU #514

Page Number: 5 of 20  
Eddy Co., NM

**Sample: 189102 - AH-1 1'-1.5' (1' BEB)**

Laboratory:	Midland		
Analysis:	Chloride (Titration)	Analytical Method:	SM 4500-Cl B
QC Batch:	57420	Date Analyzed:	2009-03-09
Prep Batch:	49051	Sample Preparation:	2009-03-09
		Prep Method:	N/A
		Analyzed By:	AR
		Prepared By:	AR

Parameter	Flag	RL Result	Units	Dilution	RL
Chloride		<200	mg/Kg	50	4.00

**Sample: 189103 - AH-1 2'-2.5' (1' BEB)**

Laboratory:	Midland		
Analysis:	Chloride (Titration)	Analytical Method:	SM 4500-Cl B
QC Batch:	57420	Date Analyzed:	2009-03-09
Prep Batch:	49051	Sample Preparation:	2009-03-09
		Prep Method:	N/A
		Analyzed By:	AR
		Prepared By:	AR

Parameter	Flag	RL Result	Units	Dilution	RL
Chloride		<200	mg/Kg	50	4.00

**Sample: 189104 - AH-2 0-1' (.5' BEB)**

Laboratory:	Midland		
Analysis:	Chloride (Titration)	Analytical Method:	SM 4500-Cl B
QC Batch:	57420	Date Analyzed:	2009-03-09
Prep Batch:	49051	Sample Preparation:	2009-03-09
		Prep Method:	N/A
		Analyzed By:	AR
		Prepared By:	AR

Parameter	Flag	RL Result	Units	Dilution	RL
Chloride		<200	mg/Kg	50	4.00

**Sample: 189104 - AH-2 0-1' (.5' BEB)**

Laboratory:	Midland		
Analysis:	TPH DRO	Analytical Method:	Mod. 8015B
QC Batch:	57415	Date Analyzed:	2009-03-09
Prep Batch:	49063	Sample Preparation:	2009-03-06
		Prep Method:	N/A
		Analyzed By:	LD
		Prepared By:	LD

Parameter	Flag	RL Result	Units	Dilution	RL
DRO		<50.0	mg/Kg	1	50.0



Report Date: March 11, 2009  
114-6400132

Work Order: 9030518  
St. Mary/PDU #514

Page Number: 6 of 20  
Eddy Co., NM

Surrogate	Flag	Result	Units	Dilution	Spike Amount	Percent Recovery	Recovery Limits
n-Triacontane		83.2	mg/Kg	1	100	83	10 - 250.4

**Sample: 189104 - AH-2 0-1' (.5' BEB)**

Laboratory: Midland

Analysis: TPH GRO

QC Batch: 57365

Prep Batch: 49012

Analytical Method: S 8015B

Date Analyzed: 2009-03-05

Sample Preparation: 2009-03-05

Prep Method: S 5035

Analyzed By: ME

Prepared By: ME

Parameter	Flag	RL Result	Units	Dilution	RL
GRO		2.73	mg/Kg	1	1.00

Surrogate	Flag	Result	Units	Dilution	Spike Amount	Percent Recovery	Recovery Limits
Trifluorotoluene (TFT)		0.928	mg/Kg	1	1.00	93	68.5 - 119.4
4-Bromofluorobenzene (4-BFB)		0.675	mg/Kg	1	1.00	68	52 - 117

**Sample: 189105 - AH-2 1'-1.5' (.5' BEB)**

Laboratory: Midland

Analysis: Chloride (Titration)

QC Batch: 57421

Prep Batch: 49052

Analytical Method: SM 4500-Cl B

Date Analyzed: 2009-03-09

Sample Preparation: 2009-03-09

Prep Method: N/A

Analyzed By: AR

Prepared By: AR

Parameter	Flag	RL Result	Units	Dilution	RL
Chloride		<200	mg/Kg	50	4.00

**Sample: 189106 - AH-2 2'-2.5' (.5' BEB)**

Laboratory: Midland

Analysis: Chloride (Titration)

QC Batch: 57421

Prep Batch: 49052

Analytical Method: SM 4500-Cl B

Date Analyzed: 2009-03-09

Sample Preparation: 2009-03-09

Prep Method: N/A

Analyzed By: AR

Prepared By: AR

Parameter	Flag	RL Result	Units	Dilution	RL
Chloride		<200	mg/Kg	50	4.00

Report Date: March 11, 2009  
114-6400132

Work Order: 9030518  
St. Mary/PDU #514

Page Number: 7 of 20  
Eddy Co., NM

**Sample: 189107 - AH-3 0-1' (1' BEB)**

Laboratory:	Midland	Analytical Method:	SM 4500-Cl B	Prep Method:	N/A
Analysis:	Chloride (Titration)	Date Analyzed:	2009-03-09	Analyzed By:	AR
QC Batch:	57421	Sample Preparation:	2009-03-09	Prepared By:	AR
Prep Batch:	49052				

Parameter	Flag	RL Result	Units	Dilution	RL
Chloride		<200	mg/Kg	50	4.00

**Sample: 189107 - AH-3 0-1' (1' BEB)**

Laboratory:	Midland	Analytical Method:	Mod. 8015B	Prep Method:	N/A
Analysis:	TPH DRO	Date Analyzed:	2009-03-09	Analyzed By:	LD
QC Batch:	57415	Sample Preparation:	2009-03-06	Prepared By:	LD
Prep Batch:	49063				

Parameter	Flag	RL Result	Units	Dilution	RL
DRO		<50.0	mg/Kg	1	50.0

Surrogate	Flag	Result	Units	Dilution	Spike Amount	Percent Recovery	Recovery Limits
n-Triacontane		93.2	mg/Kg	1	100	93	10 - 250.4

**Sample: 189107 - AH-3 0-1' (1' BEB)**

Laboratory:	Midland	Analytical Method:	S 8015B	Prep Method:	S 5035
Analysis:	TPH GRO	Date Analyzed:	2009-03-05	Analyzed By:	ME
QC Batch:	57365	Sample Preparation:	2009-03-05	Prepared By:	ME
Prep Batch:	49012				

Parameter	Flag	RL Result	Units	Dilution	RL
GRO		2.91	mg/Kg	1	1.00

Surrogate	Flag	Result	Units	Dilution	Spike Amount	Percent Recovery	Recovery Limits
Trifluorotoluene (TFT)		0.931	mg/Kg	1	1.00	93	68.5 - 119.4
4-Bromofluorobenzene (4-BFB)		0.660	mg/Kg	1	1.00	66	52 - 117

Report Date: March 11, 2009  
114-6400132

Work Order: 9030518  
St. Mary/PDU #514

Page Number: 8 of 20  
Eddy Co., NM

**Sample: 189108 - AH-3 1'-1.5' (1' BEB)**

Laboratory:	Midland	Analytical Method:	SM 4500-Cl B	Prep Method:	N/A
Analysis:	Chloride (Titration)	Date Analyzed:	2009-03-09	Analyzed By:	AR
QC Batch:	57421	Sample Preparation:	2009-03-09	Prepared By:	AR
Prep Batch:	49052				

Parameter	Flag	RL Result	Units	Dilution	RL
Chloride		<200	mg/Kg	50	4.00

**Sample: 189109 - AH-3 2'-2.5' (1' BEB)**

Laboratory:	Midland	Analytical Method:	SM 4500-Cl B	Prep Method:	N/A
Analysis:	Chloride (Titration)	Date Analyzed:	2009-03-09	Analyzed By:	AR
QC Batch:	57421	Sample Preparation:	2009-03-09	Prepared By:	AR
Prep Batch:	49052				

Parameter	Flag	RL Result	Units	Dilution	RL
Chloride		<200	mg/Kg	50	4.00

**Sample: 189110 - AH-4 0-1' (1' BEB)**

Laboratory:	Midland	Analytical Method:	SM 4500-Cl B	Prep Method:	N/A
Analysis:	Chloride (Titration)	Date Analyzed:	2009-03-09	Analyzed By:	AR
QC Batch:	57421	Sample Preparation:	2009-03-09	Prepared By:	AR
Prep Batch:	49052				

Parameter	Flag	RL Result	Units	Dilution	RL
Chloride		<200	mg/Kg	50	4.00

**Sample: 189110 - AH-4 0-1' (1' BEB)**

Laboratory:	Midland	Analytical Method:	Mod. 8015B	Prep Method:	N/A
Analysis:	TPH DRO	Date Analyzed:	2009-03-09	Analyzed By:	LD
QC Batch:	57415	Sample Preparation:	2009-03-06	Prepared By:	LD
Prep Batch:	49063				

Parameter	Flag	RL Result	Units	Dilution	RL
DRO		<50.0	mg/Kg	1	50.0

Report Date: March 11, 2009  
114-6400132

Work Order: 9030518  
St. Mary/PDU #514

Page Number: 9 of 20  
Eddy Co., NM

Surrogate	Flag	Result	Units	Dilution	Spike Amount	Percent Recovery	Recovery Limits
n-Triacontane		240	mg/Kg	1	100	240	10 - 250.4

**Sample: 189110 - AH-4 0-1' (1' BEB)**

Laboratory: Midland

Analysis: TPH GRO

QC Batch: 57365

Prep Batch: 49012

Analytical Method: S 8015B

Date Analyzed: 2009-03-05

Sample Preparation: 2009-03-05

Prep Method: S 5035

Analyzed By: ME

Prepared By: ME

Parameter	Flag	RL Result	Units	Dilution	RL
GRO		2.13	mg/Kg	1	1.00

Surrogate	Flag	Result	Units	Dilution	Spike Amount	Percent Recovery	Recovery Limits
Trifluorotoluene (TFT)		0.932	mg/Kg	1	1.00	93	68.5 - 119.4
4-Bromofluorobenzene (4-BFB)		0.717	mg/Kg	1	1.00	72	52 - 117

**Sample: 189111 - AH-4 1'-1.5' (1' BEB)**

Laboratory: Midland

Analysis: Chloride (Titration)

QC Batch: 57421

Prep Batch: 49052

Analytical Method: SM 4500-Cl B

Date Analyzed: 2009-03-09

Sample Preparation: 2009-03-09

Prep Method: N/A

Analyzed By: AR

Prepared By: AR

Parameter	Flag	RL Result	Units	Dilution	RL
Chloride		<200	mg/Kg	50	4.00

**Sample: 189112 - AH-4 2'-2.5' (1' BEB)**

Laboratory: Midland

Analysis: Chloride (Titration)

QC Batch: 57421

Prep Batch: 49052

Analytical Method: SM 4500-Cl B

Date Analyzed: 2009-03-09

Sample Preparation: 2009-03-09

Prep Method: N/A

Analyzed By: AR

Prepared By: AR

Parameter	Flag	RL Result	Units	Dilution	RL
Chloride		<200	mg/Kg	50	4.00

Report Date: March 11, 2009  
114-6400132

Work Order: 9030518  
St. Mary/PDU #514

Page Number: 10 of 20  
Eddy Co., NM

**Sample: 189113 - AH-5 0-1' (1' BEB)**

Laboratory:	Midland	Analytical Method:	SM 4500-Cl B	Prep Method:	N/A
Analysis:	Chloride (Titration)	Date Analyzed:	2009-03-09	Analyzed By:	AR
QC Batch:	57421	Sample Preparation:	2009-03-09	Prepared By:	AR
Prep Batch:	49052				

Parameter	Flag	RL Result	Units	Dilution	RL
Chloride		<200	mg/Kg	50	4.00

**Sample: 189113 - AH-5 0-1' (1' BEB)**

Laboratory:	Midland	Analytical Method:	Mod. 8015B	Prep Method:	N/A
Analysis:	TPH DRO	Date Analyzed:	2009-03-09	Analyzed By:	LD
QC Batch:	57415	Sample Preparation:	2009-03-06	Prepared By:	LD
Prep Batch:	49063				

Parameter	Flag	RL Result	Units	Dilution	RL
DRO		<50.0	mg/Kg	1	50.0

Surrogate	Flag	Result	Units	Dilution	Spike Amount	Percent Recovery	Recovery Limits
n-Triacontane		162	mg/Kg	1	100	162	10 - 250.4

**Sample: 189113 - AH-5 0-1' (1' BEB)**

Laboratory:	Midland	Analytical Method:	S 8015B	Prep Method:	S 5035
Analysis:	TPH GRO	Date Analyzed:	2009-03-05	Analyzed By:	ME
QC Batch:	57365	Sample Preparation:	2009-03-05	Prepared By:	ME
Prep Batch:	49012				

Parameter	Flag	RL Result	Units	Dilution	RL
GRO		2.84	mg/Kg	1	1.00

Surrogate	Flag	Result	Units	Dilution	Spike Amount	Percent Recovery	Recovery Limits
Trifluorotoluene (TFT)		0.934	mg/Kg	1	1.00	93	68.5 - 119.4
4-Bromofluorobenzene (4-BFB)		0.677	mg/Kg	1	1.00	68	52 - 117

Report Date: March 11, 2009  
114-6400132

Work Order: 9030518  
St. Mary/PDU #514

Page Number: 11 of 20  
Eddy Co., NM

**Sample: 189114 - AH-5 1'-1.5' (1' BEB)**

Laboratory:	Midland	Analytical Method:	SM 4500-Cl B	Prep Method:	N/A
Analysis:	Chloride (Titration)	Date Analyzed:	2009-03-09	Analyzed By:	AR
QC Batch:	57421	Sample Preparation:	2009-03-09	Prepared By:	AR
Prep Batch:	49052				

Parameter	Flag	RL Result	Units	Dilution	RL
Chloride		<200	mg/Kg	50	4.00

**Sample: 189115 - AH-5 1.5'-2' (1' BEB)**

Laboratory:	Midland	Analytical Method:	SM 4500-Cl B	Prep Method:	N/A
Analysis:	Chloride (Titration)	Date Analyzed:	2009-03-09	Analyzed By:	AR
QC Batch:	57423	Sample Preparation:	2009-03-09	Prepared By:	AR
Prep Batch:	49053				

Parameter	Flag	RL Result	Units	Dilution	RL
Chloride		<200	mg/Kg	50	4.00

**Sample: 189116 - AH-6 0-1' (.3' BEB)**

Laboratory:	Midland	Analytical Method:	SM 4500-Cl B	Prep Method:	N/A
Analysis:	Chloride (Titration)	Date Analyzed:	2009-03-09	Analyzed By:	AR
QC Batch:	57423	Sample Preparation:	2009-03-09	Prepared By:	AR
Prep Batch:	49053				

Parameter	Flag	RL Result	Units	Dilution	RL
Chloride		<200	mg/Kg	50	4.00

**Sample: 189116 - AH-6 0-1' (.3' BEB)**

Laboratory:	Midland	Analytical Method:	Mod. 8015B	Prep Method:	N/A
Analysis:	TPH DRO	Date Analyzed:	2009-03-09	Analyzed By:	LD
QC Batch:	57415	Sample Preparation:	2009-03-06	Prepared By:	LD
Prep Batch:	49063				

Parameter	Flag	RL Result	Units	Dilution	RL
DRO		<50.0	mg/Kg	1	50.0

Report Date: March 11, 2009  
114-6400132

Work Order: 9030518  
St. Mary/PDU #514

Page Number: 12 of 20  
Eddy Co., NM

Surrogate	Flag	Result	Units	Dilution	Spike Amount	Percent Recovery	Recovery Limits
n-Triacontane		66.7	mg/Kg	1	100	67	10 - 250.4

**Sample: 189116 - AH-6 0-1' (.3' BEB)**

Laboratory: Midland  
Analysis: TPH GRO  
QC Batch: 57365  
Prep Batch: 49012

Analytical Method: S 8015B  
Date Analyzed: 2009-03-05  
Sample Preparation: 2009-03-05

Prep Method: S 5035  
Analyzed By: ME  
Prepared By: ME

Parameter	Flag	RL Result	Units	Dilution	RL
GRO		2.96	mg/Kg	1	1.00

Surrogate	Flag	Result	Units	Dilution	Spike Amount	Percent Recovery	Recovery Limits
Trifluorotoluene (TFT)		0.930	mg/Kg	1	1.00	93	68.5 - 119.4
4-Bromofluorobenzene (4-BFB)		0.709	mg/Kg	1	1.00	71	52 - 117

**Sample: 189117 - AH-6 1'-1.5' (.3' BEB)**

Laboratory: Midland  
Analysis: Chloride (Titration)  
QC Batch: 57423  
Prep Batch: 49053

Analytical Method: SM 4500-Cl B  
Date Analyzed: 2009-03-09  
Sample Preparation: 2009-03-09

Prep Method: N/A  
Analyzed By: AR  
Prepared By: AR

Parameter	Flag	RL Result	Units	Dilution	RL
Chloride		<200	mg/Kg	50	4.00

**Sample: 189118 - AH-6 2'-2.5' (.3' BEB)**

Laboratory: Midland  
Analysis: Chloride (Titration)  
QC Batch: 57423  
Prep Batch: 49053

Analytical Method: SM 4500-Cl B  
Date Analyzed: 2009-03-09  
Sample Preparation: 2009-03-09

Prep Method: N/A  
Analyzed By: AR  
Prepared By: AR

Parameter	Flag	RL Result	Units	Dilution	RL
Chloride		<200	mg/Kg	50	4.00

Report Date: March 11, 2009  
114-6400132

Work Order: 9030518  
St. Mary/PDU #514

Page Number: 13 of 20  
Eddy Co., NM

Method Blank (1) QC Batch: 57365

QC Batch: 57365  
Prep Batch: 49012

Date Analyzed: 2009-03-05  
QC Preparation: 2009-03-05

Analyzed By: ME  
Prepared By: ME

Parameter	Flag	MDL Result	Units	RL
GRO		<0.482	mg/Kg	1

Surrogate	Flag	Result	Units	Dilution	Spike Amount	Percent Recovery	Recovery Limits
Trifluorotoluene (TFT)		0.921	mg/Kg	1	1.00	92	75.8 - 98.5
4-Bromofluorobenzene (4-BFB)		0.740	mg/Kg	1	1.00	74	56.5 - 109.5

Method Blank (1) QC Batch: 57415

QC Batch: 57415  
Prep Batch: 49063

Date Analyzed: 2009-03-09  
QC Preparation: 2009-03-06

Analyzed By: LD  
Prepared By: LD

Parameter	Flag	MDL Result	Units	RL
DRO		<12.0	mg/Kg	50

Surrogate	Flag	Result	Units	Dilution	Spike Amount	Percent Recovery	Recovery Limits
n-Triacontane		66.6	mg/Kg	1	100	67	30.9 - 146.4

Method Blank (1) QC Batch: 57420

QC Batch: 57420  
Prep Batch: 49051

Date Analyzed: 2009-03-09  
QC Preparation: 2009-03-09

Analyzed By: AR  
Prepared By: AR

Parameter	Flag	MDL Result	Units	RL
Chloride		<2.01	mg/Kg	4

Method Blank (1) QC Batch: 57421

QC Batch: 57421  
Prep Batch: 49052

Date Analyzed: 2009-03-09  
QC Preparation: 2009-03-09

Analyzed By: AR  
Prepared By: AR



Report Date: March 11, 2009  
114-6400132

Work Order: 9030518  
St. Mary/PDU #514

Page Number: 14 of 20  
Eddy Co., NM

Parameter	Flag	MDL Result	Units	RL
Chloride		<2.01	mg/Kg	4

Method Blank (1) QC Batch: 57423

QC Batch: 57423  
Prep Batch: 49053

Date Analyzed: 2009-03-09  
QC Preparation: 2009-03-09

Analyzed By: AR  
Prepared By: AR

Parameter	Flag	MDL Result	Units	RL
Chloride		<2.01	mg/Kg	4

Laboratory Control Spike (LCS-1)

QC Batch: 57365  
Prep Batch: 49012

Date Analyzed: 2009-03-05  
QC Preparation: 2009-03-05

Analyzed By: ME  
Prepared By: ME

Param	LCS Result	Units	Dil.	Spike Amount	Matrix Result	Rec.	Rec. Limit
GRO	9.07	mg/Kg	1	10.0	<0.482	91	60.5 - 100.1

Percent recovery is based on the spike result. RPD is based on the spike and spike duplicate result.

Param	LCSD Result	Units	Dil.	Spike Amount	Matrix Result	Rec.	Rec. Limit	RPD	RPD Limit
GRO	8.85	mg/Kg	1	10.0	<0.482	88	60.5 - 100.1	2	20

Percent recovery is based on the spike result. RPD is based on the spike and spike duplicate result.

Surrogate	LCS Result	LCSD Result	Units	Dil.	Spike Amount	LCS Rec.	LCSD Rec.	Rec. Limit
Trifluorotoluene (TFT)	0.982	0.969	mg/Kg	1	1.00	98	97	78.8 - 104.7
4-Bromofluorobenzene (4-BFB)	0.791	0.788	mg/Kg	1	1.00	79	79	66.1 - 107.3

Laboratory Control Spike (LCS-1)

QC Batch: 57415  
Prep Batch: 49063

Date Analyzed: 2009-03-09  
QC Preparation: 2009-03-06

Analyzed By: LD  
Prepared By: LD

Param	LCS Result	Units	Dil.	Spike Amount	Matrix Result	Rec.	Rec. Limit
DRO	281	mg/Kg	1	250	<12.0	112	27.8 - 152.1

Percent recovery is based on the spike result. RPD is based on the spike and spike duplicate result.

Report Date: March 11, 2009  
114-6400132

Work Order: 9030518  
St. Mary/PDU #514

Page Number: 15 of 20  
Eddy Co., NM

Param	LCSD Result	Units	Dil.	Spike Amount	Matrix Result	Rec.	Rec. Limit	RPD	RPD Limit
DRO	243	mg/Kg	1	250	<12.0	97	27.8 - 152.1	14	20

Percent recovery is based on the spike result. RPD is based on the spike and spike duplicate result.

Surrogate	LCS Result	LCSD Result	Units	Dil.	Spike Amount	LCS Rec.	LCSD Rec.	Rec. Limit
n-Triacontane	75.3	66.0	mg/Kg	1	100	75	66	38 - 130.4

#### Laboratory Control Spike (LCS-1)

QC Batch: 57420  
Prep Batch: 49051

Date Analyzed: 2009-03-09  
QC Preparation: 2009-03-09

Analyzed By: AR  
Prepared By: AR

Param	LCS Result	Units	Dil.	Spike Amount	Matrix Result	Rec.	Rec. Limit
Chloride	102	mg/Kg	1	100	<2.01	102	85 - 115

Percent recovery is based on the spike result. RPD is based on the spike and spike duplicate result.

Param	LCSD Result	Units	Dil.	Spike Amount	Matrix Result	Rec.	Rec. Limit	RPD	RPD Limit
Chloride	101	mg/Kg	1	100	<2.01	101	85 - 115	1	20

Percent recovery is based on the spike result. RPD is based on the spike and spike duplicate result.

#### Laboratory Control Spike (LCS-1)

QC Batch: 57421  
Prep Batch: 49052

Date Analyzed: 2009-03-09  
QC Preparation: 2009-03-09

Analyzed By: AR  
Prepared By: AR

Param	LCS Result	Units	Dil.	Spike Amount	Matrix Result	Rec.	Rec. Limit
Chloride	98.5	mg/Kg	1	100	<2.01	98	85 - 115

Percent recovery is based on the spike result. RPD is based on the spike and spike duplicate result.

Param	LCSD Result	Units	Dil.	Spike Amount	Matrix Result	Rec.	Rec. Limit	RPD	RPD Limit
Chloride	100	mg/Kg	1	100	<2.01	100	85 - 115	2	20

Percent recovery is based on the spike result. RPD is based on the spike and spike duplicate result.

#### Laboratory Control Spike (LCS-1)

QC Batch: 57423  
Prep Batch: 49053

Date Analyzed: 2009-03-09  
QC Preparation: 2009-03-09

Analyzed By: AR  
Prepared By: AR

Report Date: March 11, 2009  
114-6400132

Work Order: 9030518  
St. Mary/PDU #514

Page Number: 16 of 20  
Eddy Co., NM

Param	LCS Result	Units	Dil.	Spike Amount	Matrix Result	Rec.	Rec. Limit
Chloride	99.2	mg/Kg	1	100	<2.01	99	85 - 115

Percent recovery is based on the spike result. RPD is based on the spike and spike duplicate result.

Param	LCSD Result	Units	Dil.	Spike Amount	Matrix Result	Rec.	Rec. Limit	RPD	RPD Limit
Chloride	99.9	mg/Kg	1	100	<2.01	100	85 - 115	1	20

Percent recovery is based on the spike result. RPD is based on the spike and spike duplicate result.

**Matrix Spike (MS-1)** Spiked Sample: 189005

QC Batch: 57365  
Prep Batch: 49012

Date Analyzed: 2009-03-05  
QC Preparation: 2009-03-05

Analyzed By: ME  
Prepared By: ME

Param	MS Result	Units	Dil.	Spike Amount	Matrix Result	Rec.	Rec. Limit
GRO	19.3	mg/Kg	1	10.0	2.9554	163	12.8 - 175.2

Percent recovery is based on the spike result. RPD is based on the spike and spike duplicate result.

Param	MSD Result	Units	Dil.	Spike Amount	Matrix Result	Rec.	Rec. Limit	RPD	RPD Limit
GRO	17.0	mg/Kg	1	10.0	2.9554	140	12.8 - 175.2	13	20

Percent recovery is based on the spike result. RPD is based on the spike and spike duplicate result.

Surrogate	MS Result	MSD Result	Units	Dil.	Spike Amount	MS Rec.	MSD Rec.	Rec. Limit
Trifluorotoluene (TFT)	0.980	0.998	mg/Kg	1	1	98	100	60.8 - 132.1
4-Bromofluorobenzene (4-BFB)	0.660	0.663	mg/Kg	1	1	66	66	31.3 - 161.7

**Matrix Spike (MS-1)** Spiked Sample: 189005

QC Batch: 57415  
Prep Batch: 49063

Date Analyzed: 2009-03-09  
QC Preparation: 2009-03-06

Analyzed By: LD  
Prepared By: LD

Param	MS Result	Units	Dil.	Spike Amount	Matrix Result	Rec.	Rec. Limit
DRO	326	mg/Kg	1	250	102	90	18 - 179.5

Percent recovery is based on the spike result. RPD is based on the spike and spike duplicate result.

Param	MSD Result	Units	Dil.	Spike Amount	Matrix Result	Rec.	Rec. Limit	RPD	RPD Limit
DRO	320	mg/Kg	1	250	102	87	18 - 179.5	2	20

Percent recovery is based on the spike result. RPD is based on the spike and spike duplicate result.

Report Date: March 11, 2009  
114-6400132

Work Order: 9030518  
St. Mary/PDU #514

Page Number: 17 of 20  
Eddy Co., NM

Surrogate	MS Result	MSD Result	Units	Dil.	Spike Amount	MS Rec.	MSD Rec.	Rec. Limit
n-Triacontane	101	106	mg/Kg	1	100	101	106	34.1 - 158

**Matrix Spike (MS-1)** Spiked Sample: 189104

QC Batch: 57420  
Prep Batch: 49051

Date Analyzed: 2009-03-09  
QC Preparation: 2009-03-09

Analyzed By: AR  
Prepared By: AR

Param	MS Result	Units	Dil.	Spike Amount	Matrix Result	Rec.	Rec. Limit
Chloride	4950	mg/Kg	50	5000	104	97	85 - 115

Percent recovery is based on the spike result. RPD is based on the spike and spike duplicate result.

Param	MSD Result	Units	Dil.	Spike Amount	Matrix Result	Rec.	Rec. Limit	RPD	RPD Limit
Chloride	5080	mg/Kg	50	5000	104	100	85 - 115	3	20

Percent recovery is based on the spike result. RPD is based on the spike and spike duplicate result.

**Matrix Spike (MS-1)** Spiked Sample: 189114

QC Batch: 57421  
Prep Batch: 49052

Date Analyzed: 2009-03-09  
QC Preparation: 2009-03-09

Analyzed By: AR  
Prepared By: AR

Param	MS Result	Units	Dil.	Spike Amount	Matrix Result	Rec.	Rec. Limit
Chloride	5100	mg/Kg	50	5000	<100	102	85 - 115

Percent recovery is based on the spike result. RPD is based on the spike and spike duplicate result.

Param	MSD Result	Units	Dil.	Spike Amount	Matrix Result	Rec.	Rec. Limit	RPD	RPD Limit
Chloride	5160	mg/Kg	50	5000	<100	103	85 - 115	1	20

Percent recovery is based on the spike result. RPD is based on the spike and spike duplicate result.

**Matrix Spike (MS-1)** Spiked Sample: 189118

QC Batch: 57423  
Prep Batch: 49053

Date Analyzed: 2009-03-09  
QC Preparation: 2009-03-09

Analyzed By: AR  
Prepared By: AR

Param	MS Result	Units	Dil.	Spike Amount	Matrix Result	Rec.	Rec. Limit
Chloride	4990	mg/Kg	50	5000	126	97	85 - 115

Percent recovery is based on the spike result. RPD is based on the spike and spike duplicate result.

Report Date: March 11, 2009  
114-6400132

Work Order: 9030518  
St. Mary/PDU #514

Page Number: 18 of 20  
Eddy Co., NM

Param	MSD Result	Units	Dil.	Spike Amount	Matrix Result	Rec.	Rec. Limit	RPD	RPD Limit
Chloride	5050	mg/Kg	50	5000	126	98	85 - 115	1	20

Percent recovery is based on the spike result. RPD is based on the spike and spike duplicate result.

#### Standard (ICV-1)

QC Batch: 57365

Date Analyzed: 2009-03-05

Analyzed By: ME

Param	Flag	Units	ICVs True Conc.	ICVs Found Conc.	ICVs Percent Recovery	Percent Recovery Limits	Date Analyzed
GRO		mg/Kg	1.00	0.998	100	85 - 115	2009-03-05

#### Standard (CCV-1)

QC Batch: 57365

Date Analyzed: 2009-03-05

Analyzed By: ME

Param	Flag	Units	CCVs True Conc.	CCVs Found Conc.	CCVs Percent Recovery	Percent Recovery Limits	Date Analyzed
GRO		mg/Kg	1.00	0.920	92	85 - 115	2009-03-05

#### Standard (CCV-2)

QC Batch: 57365

Date Analyzed: 2009-03-05

Analyzed By: ME

Param	Flag	Units	CCVs True Conc.	CCVs Found Conc.	CCVs Percent Recovery	Percent Recovery Limits	Date Analyzed
GRO		mg/Kg	1.00	0.882	88	85 - 115	2009-03-05

#### Standard (CCV-2)

QC Batch: 57415

Date Analyzed: 2009-03-09

Analyzed By: LD

Param	Flag	Units	CCVs True Conc.	CCVs Found Conc.	CCVs Percent Recovery	Percent Recovery Limits	Date Analyzed
DRO		mg/Kg	250	248	99	85 - 115	2009-03-09

#### Standard (CCV-3)

QC Batch: 57415

Date Analyzed: 2009-03-09

Analyzed By: LD

Report Date: March 11, 2009  
114-6400132

Work Order: 9030518  
St. Mary/PDU #514

Page Number: 19 of 20  
Eddy Co., NM

Param	Flag	Units	CCVs True Conc.	CCVs Found Conc.	CCVs Percent Recovery	Percent Recovery Limits	Date Analyzed
DRO		mg/Kg	250	238	95	85 - 115	2009-03-09

Standard (ICV-1)

QC Batch: 57420

Date Analyzed: 2009-03-09

Analyzed By: AR

Param	Flag	Units	ICVs True Conc.	ICVs Found Conc.	ICVs Percent Recovery	Percent Recovery Limits	Date Analyzed
Chloride		mg/Kg	100	99.1	99	85 - 115	2009-03-09

Standard (CCV-1)

QC Batch: 57420

Date Analyzed: 2009-03-09

Analyzed By: AR

Param	Flag	Units	CCVs True Conc.	CCVs Found Conc.	CCVs Percent Recovery	Percent Recovery Limits	Date Analyzed
Chloride		mg/Kg	100	101	101	85 - 115	2009-03-09

Standard (ICV-1)

QC Batch: 57421

Date Analyzed: 2009-03-09

Analyzed By: AR

Param	Flag	Units	ICVs True Conc.	ICVs Found Conc.	ICVs Percent Recovery	Percent Recovery Limits	Date Analyzed
Chloride		mg/Kg	100	99.8	100	85 - 115	2009-03-09

Standard (CCV-1)

QC Batch: 57421

Date Analyzed: 2009-03-09

Analyzed By: AR

Param	Flag	Units	CCVs True Conc.	CCVs Found Conc.	CCVs Percent Recovery	Percent Recovery Limits	Date Analyzed
Chloride		mg/Kg	100	100	100	85 - 115	2009-03-09

Standard (ICV-1)

QC Batch: 57423

Date Analyzed: 2009-03-09

Analyzed By: AR

Report Date: March 11, 2009  
114-6400132

Work Order: 9030518  
St. Mary/PDU #514

Page Number: 20 of 20  
Eddy Co., NM

Param	Flag	Units	ICVs True Conc.	ICVs Found Conc.	ICVs Percent Recovery	Percent Recovery Limits	Date Analyzed
Chloride		mg/Kg	100	98.2	98	85 - 115	2009-03-09

Standard (CCV-1)

QC Batch: 57423

Date Analyzed: 2009-03-09

Analyzed By: AR

Param	Flag	Units	CCVs True Conc.	CCVs Found Conc.	CCVs Percent Recovery	Percent Recovery Limits	Date Analyzed
Chloride		mg/Kg	100	102	102	85 - 115	2009-03-09

## PAGE: / OF: Z

ANALYSIS REQUEST

(Circle or Specify Method No.)



# TETRA TECH

**1910 N. Big Spring St.  
Midland, Texas 79705  
(432) 682-4559 • Fax (432) 682-3946**

CLIENT NAME: <u>St Marys</u>				PROJECT NAME: <u>St Marys / PDU #514</u>				SITE MANAGER: <u>Ike Tavaraz</u>				PRESERVATIVE METHOD			
PROJECT NO.: <u>114-6406132</u>				TH				NUMBER OF CONTAINERS				FILTERED (Y/N)			
LAB I.D. NUMBER	DATE	TIME	MATRIX	COMP	GRAB	SAMPLE IDENTIFICATION				HCL	HNO3	ICE	NONE		
189101	3/4		S		X	AH-1 0-1' (1' BEB)						X			
102						AH-1 1-1.5' (1' BEB)									
103						AH-1 2-2.5' (1' BEB)									
104						AH-2 0-1' (.5' BEB)									
105						AH-2 1-1.5' (.5' BEB)									
106						AH-2 2-2.5' (.5' BEB)									
107						AH-3 0-1' (1' BEB)									
108						AH-3 1-1.5' (1' BEB)									
109						AH-3 2-2.5' (1' BEB)									
110						AH-4 0-1' (1' BEB)									

RELINQUISHED BY: (Signature) [Signature] Date: 3/5/09 Time: 11:05

RELINQUISHED BY: (Signature) [Signature] Date: 3/5/09 Time: 11:05

RELINQUISHED BY: (Signature) [Signature] Date: 3/5/09 Time: 11:05

RECEIVED BY: (Signature) [Signature] Date: 3/5/09 Time: 11:05

RECEIVED BY: (Signature) [Signature] Date: 3/5/09 Time: 11:05

RECEIVED BY: (Signature) [Signature] Date: 3/5/09 Time: 11:05

RECEIVING LABORATORY: TH

ADDRESS: Midland STATE: TX ZIP: 79701

CITY: Midland PHONE: 806-733-1111

CONTACT: [Signature] TIME: 11:05

SAMPLE CONDITION WHEN RECEIVED:  
5.3' C intact

REMARKS: If total 1,000 TTH exceeds 1,000 mg/kg can deeper burrows

All tests Midland  
k copy - Accounting receives Gold copy.

Please fill out all copies - Laboratory retains Yellow copy - Return Original copy to Tetra Tech - Project Manager retains Pink copy - Accounting receives Gold copy.



# Analysis Request of Custody Record



**TETRA TECH**

1910 N. Big Spring St.  
Midland, Texas 79705  
(432) 682-4559 • Fax (432) 682-3946

CLIENT NAME: <u>St Marys</u>		SITE MANAGER: <u>IKL Taveruz</u>	
PROJECT NO.: <u>114-440 0132</u>		PROJECT NAME: <u>St Marys / PDU #514</u>	
LAB I.D. NUMBER	DATE	TIME	SAMPLE IDENTIFICATION
189111	3/4		2004
112			
113			
114			
115			
116			
117			
118			

MATRIX	COMB	GRAB	NUMBER OF CONTAINERS	PRESERVATIVE METHOD
5	X		1	HCL
1				HNO3
				ICE
				NONE

PAH 8270	PCRA Metals Ag As Ba Cd Cr Pb Hg Se	TCLP Metals Ag As Ba Cd Cr Pb Hg Se	TCLP Volatiles	TCLP Semi Volatiles	ROI	GC/MS Vol. 8240/8260/824	GC/MS Semi. Vol. 8270/826	PCBs 8080/608	Pest. 808/608	Chloride	Gamma Spec.	Alpha Beta (Air)	PLM (Asbestos)	Major Anions/Cations, pH, TDS
										X				

RELINQUISHED BY: (Signature) <u>[Signature]</u>	RECEIVED BY: (Signature) <u>[Signature]</u>	Date: <u>3-5-09</u>	Time: <u>11:05</u>
RELINQUISHED BY: (Signature) <u>[Signature]</u>	RECEIVED BY: (Signature) <u>[Signature]</u>	Date: <u>3-5-09</u>	Time: <u>11:05</u>
RELINQUISHED BY: (Signature) <u>[Signature]</u>	RECEIVED BY: (Signature) <u>[Signature]</u>	Date: <u>3-5-09</u>	Time: <u>11:05</u>
RECEIVING LABORATORY: <u>Tetra Tech</u>	RECEIVED BY: (Signature) <u>[Signature]</u>	Date: <u>3-5-09</u>	Time: <u>11:05</u>
CITY: <u>Midland</u>	STATE: <u>TX</u>	ZIP: <u>79701</u>	DATE: <u>3-5-09</u>
CONTACT: <u>S. G. C. [Signature]</u>	PHONE: <u>[Number]</u>	REMARKS: <u>IL total 17415 expands 1000 my/kg, run deeper borings</u>	
SAMPLE CONDITION WHEN RECEIVED: <u>5.9' C ind wet</u>			

Please fill out all copies - Laboratory retains Yellow copy - Return Original copy to Tetra Tech - Project Manager retains Pink copy - Accounting receives Gold copy.

ANALYSIS REQUEST  
(Circle or Specify Method No.)

Results by: IKL Taveruz

BUSH Charges  
Authorized:  
Yes No

7030010

All tests Midland