

ABOVE THIS LINE FOR DIVISION USE ONLY

NEW MEXICO OIL CONSERVATION DIVISION

- Engineering Bureau -

1220 South St. Francis Drive, Santa Fe, NM 87505



ADMINISTRATIVE APPLICATION CHECKLIST

THIS CHECKLIST IS MANDATORY FOR ALL ADMINISTRATIVE APPLICATIONS FOR EXCEPTIONS TO DIVISION RULES AND REGULATIONS WHICH REQUIRE PROCESSING AT THE DIVISION LEVEL IN SANTA FE

Application Acronyms:

[NSL-Non-Standard Location] **[NSP-Non-Standard Proration Unit]** **[SD-Simultaneous Dedication]**
[DHC-Downhole Commingling] **[CTB-Lease Commingling]** **[PLC-Pool/Lease Commingling]**
[PC-Pool Commingling] **[OLS - Off-Lease Storage]** **[OLM-Off-Lease Measurement]**
[WFX-Waterflood Expansion] **[PMX-Pressure Maintenance Expansion]**
[SWD-Salt Water Disposal] **[IPI-Injection Pressure Increase]**
[EOR-Qualified Enhanced Oil Recovery Certification] **[PPR-Positive Production Response]**

[1] TYPE OF APPLICATION - Check Those Which Apply for [A]

[A] Location - Spacing Unit - Simultaneous Dedication
☒ NSL ☐ NSP ☐ SD

Check One Only for [B] or [C]

[B] Commingling - Storage - Measurement
☐ DHC ☐ CTB ☐ PLC ☐ PC ☐ OLS ☐ OLM

[C] Injection - Disposal - Pressure Increase - Enhanced Oil Recovery
☐ WFX ☐ PMX ☐ SWD ☐ IPI ☐ EOR ☐ PPR

[D] Other: Specify _____

[2] NOTIFICATION REQUIRED TO: - Check Those Which Apply, or ☐ Does Not Apply

- [A]** ☐ Working, Royalty or Overriding Royalty Interest Owners
[B] ☐ Offset Operators, Leaseholders or Surface Owner
[C] ☐ Application is One Which Requires Published Legal Notice
[D] ☐ Notification and/or Concurrent Approval by BLM or SLO
U.S. Bureau of Land Management - Commissioner of Public Lands, State Land Office
[E] ☐ For all of the above, Proof of Notification or Publication is Attached, and/or,
[F] ☐ Waivers are Attached

[3] SUBMIT ACCURATE AND COMPLETE INFORMATION REQUIRED TO PROCESS THE TYPE OF APPLICATION INDICATED ABOVE.

[4] CERTIFICATION: I hereby certify that the information submitted with this application for administrative approval is accurate and complete to the best of my knowledge. I also understand that no action will be taken on this application until the required information and notifications are submitted to the Division.

Note: Statement must be completed by an individual with managerial and/or supervisory capacity.

Print or Type Name

Signature

Title

Date

e-mail Address

BURLINGTON

RESOURCES

San Juan Division

Sent Federal Express

March 2, 2006

Mr. Michael Stogner
New Mexico Oil Conservation Division
1220 South St. Francis Drive
Santa Fe, New Mexico 87504

Re: San Juan 28-4 Unit #34M
1070' FNL, 600' FWL, Section 30, T-28-N, R-4-W, Rio Arriba County
30-039-27610

Dear Mr. Stogner:

Burlington Resources proposes to drill the above referenced well location in the Blanco Mesaverde and Basin Dakota formations and is applying for administrative approval of an unorthodox gas well location for the Unit Boundary.

The subject well was staked 1070 feet FNL and 600 feet FWL due to steep, rugged terrain within the legal spacing window of both formations, as shown on the attached aerial photography and topography maps. The US Forest Service has also requested this particular location for this proposed well.

The following attachments are for your review:

- Approved application for Permit to Drill and C-102 at referenced location & name change sundry
- Offset operators
- 9 Section Plat
- Topographic Map
- Aerial Photography Map

Copies of this application are being submitted to offset operator / working interest owners by certified mail. Please let me know if you have any questions about this application.

Sincerely,



Joni Clark
Regulatory Specialist

2006 MAR 3 PM 1:58

Re: San Juan 28-4 Unit #34M
1070' FNL, 600' FWL, Section 30, T28N, R4W, Rio Arriba County
30-039-27610

I hereby certify that the following offset owners/operators have been notified by certified mail of our application for administrative approval for non-standard well location of the above well.

Dugan Production Corporation
P. O. Box 420
Farmington, NM 87499-0420

Dugan Production Corporation
P.O. Box 420
Farmington, NM 87499-0420

McElvain Oil Company
P.O. Box 801888
Dallas, TX 75380-1888

Providence Minerals LLC
14860 Montfort Dr. Ste 209
Dallas, TX 75254

Thomas P Tinnin
P.O. Box 1885
Albuquerque, NM 87103

Vaughan McElvain Energy Inc
P.O. Box 970
Kennett Square, PA 19348

XTO Energy Inc.
810 Houston St Ste 2000
Fort Worth, TX 76102-6298

Conoco Phillips Company
Attn Chief Landman San Juan/Rockies
P.O. Box 2197
Houston, TX 77252-2197

Rio Aribagas LTD
Attn Eddye Dreyer Agent
4925 Greenville Ave Ste 900
Dallas, TX 75206

BP America Production Company
Attn Karen Clay
San Juan BU
West Lake 1 Room 19.179
501 Westlake Park Blvd.
Houston, TX 77079

Bolack Minerals Co.
Attn. Tommy Bolack
3901 Bloomfield Hwy
Rt 3 Box 47
Farmington, NM 87401

Jabco LLP
C/O Bank of America
P.O. Box 2546
Fort Worth, TX 76113-2546

Kathleen Quinn
C/O Bank of America NA
Attn Leonard Kersh
P.O. Box 830308
Dallas, TX 75283-0308

Maydell Miller Mast
C/O James M Raymond
P.O. Box 291445
Kerrville, TX 78029-1445

Charles W Gay
C/O James M Raymond-POA
P.O. Box 291445
Kerrville, TX 78029-1445

Lorrayne Gay Hacker
C/O James M Raymond-POA
P.O. Box 291445
Kerrville, TX 78029-1445

The Tinmil
C/O Robert Tinnin
500 Marquette NW Ste 1300
Albuquerque, NM 87102

Navatex Energy LP
C/O Zia Data Search Corp/Agent
P.O. Box 2188
Roswell, NM 88202-2188

Langdon D Harrison Revoc Trust B
Dated 10/23/1998
C/O Zia Data Search
Jacqueline M Harrison Succ Trustee
P.O. Drawer 2188
Roswell, NM 88202

Mar Oil and Gas Corp Inc

M A Romero President
P.O. Box 5155
Santa Fe, NM 87502

T H Mcelvain Oil & Gas LTD
Partnership
1050 17th St Ste 1800
Denver, CO 80265

J&M Raymond LTD
Raymond & Sons I LLC Gen Partner
P.O. Box 291445
Kerrville, TX 78029-1445

Ruth Zimmerman Trust
Ruth Zimmerman Trustee By
Hazel Hart AIF
842 Muirlands Vista Way
La Jolla, CA 92037

UNITED STATES
DEPARTMENT OF THE INTERIOR
BUREAU OF LAND MANAGEMENT

RECEIVED

APPLICATION FOR PERMIT TO DRILL, DEEPEN, OR PLUG BACK

1a. Type of Work DRILL	5. Lease Number <u>204 F-18 R-2: 55</u> NM-03862 Unit Reporting Number <u>Farmington, NM</u> MV-8910010510 DK-891001051B	
1b. Type of Well GAS	6. If Indian, All. or Tribe	
2. Operator BURLINGTON RESOURCES Oil & Gas Company	7. Unit Agreement Name San Juan 28-4 Unit	
3. Address & Phone No. of Operator PO Box 4289, Farmington, NM 87499 (505) 326-9700	8. Farm or Lease Name San Juan 28-4 Unit 9. Well Number #34N 34M	
4. Location of Well 1070' FNL, 600' FWL Latitude 36° 38.1452'N, Longitude 107° 17.8635'W	10. Field, Pool, Wildcat Blanco Mesaverde/Basin Dakota 11. Sec., Twn, Rge, Mer. (NMPM) Sec. 30, T28N, R04W API # 30-039- <u>27610</u>	
14. Distance in Miles from Nearest Town 16 miles to Gobernador	12. County Rio Arriba	13. State NM
15. Distance from Proposed Location to Nearest Property or Lease Line 600'	17. Acres Assigned to Well MV-319.04 N/2 DK-319.04 W/2	
16. Acres in Lease	18. Distance from Proposed Location to Nearest Well, Drlg, Compl, or Applied for on this Lease 2300'	
19. Proposed Depth 8736'	20. Rotary or Cable Tools Rotary	
21. Elevations (DF, FT, GR, Etc.) 7334' GR	22. Approx. Date Work will Start	
23. Proposed Casing and Cementing Program See Operations Plan attached		
24. Authorized by: <u>Joni Clark</u> Regulatory Specialist	<u>2/3/04.</u> Date	

PERMIT NO. _____

APPROVAL DATE _____

APPROVED BY Thayne Townsend

TITLE Acting AFM

DATE 2/2/05

Archaeological Report attached

Threatened and Endangered Species Report attached

NOTE: This format is issued in lieu of U.S. BLM Form 3160-3

Title 18 U.S.C. Section 1001, makes it a crime for any person knowingly and willfully to make to any department or agency of the United States any false, fictitious or fraudulent statements or presentations as to any matter within its jurisdiction.

DRILLING OPERATIONS AUTHORIZED ARE
SUBJECT TO COMPLIANCE WITH ATTACHED
"GENERAL REQUIREMENTS".

This action is subject to technical and
procedural review pursuant to 43 CFR 3165.3
and appeal pursuant to 43 CFR 3165.4

OPERATOR

**UNITED STATES
DEPARTMENT OF THE INTERIOR
BUREAU OF LAND MANAGEMENT**

Sundry Notices and Reports on Wells

2005 SEP 13 AM 8 56

1. Type of Well
GAS

RECEIVED
070 FARMINGTON NM

2. Name of Operator

BURLINGTON

RESOURCES OIL & GAS COMPANY LP

3. Address & Phone No. of Operator

PO Box 4289, Farmington, NM 87499 (505) 326-9700

4. Location of Well, Footage, Sec., T, R, M

Unit D (NWNW), 1070' FNL, 600' FWL, Sec. 30, T28N, R4W, NMPM

5. Lease Number

NMNM-03862

6. If Indian, All. or
Tribe Name

7. Unit Agreement Name

San Juan 28-4 Unit

8. Well Name & Number

#34M

9. API Well No.

30-039-27610

10. Field and Pool

Basin DK & Blanco MV

11. County and State

Rio Arriba Co., NM

12. CHECK APPROPRIATE BOX TO INDICATE NATURE OF NOTICE, REPORT, OTHER DATA

Type of Submission

☒ Notice of Intent☐ Subsequent Report☐ Final Abandonment

Type of Action

☐ Abandonment☐ Recompletion☐ Plugging☐ Casing Repair☐ Altering Casing☐ Change of Plans☐ New Construction☐ Non-Routine Fracturing☐ Water Shut off☐ Conversion to Injection☒ Other - Name Change**13. Describe Proposed or Completed Operations**

Burlington is changing the name of the well on your records as the SJ 28-4 Unit #34N to San Juan 28-4 Unit #34M (new name). Please make this change in your records. This well wasn't name correctly from the beginning, but since this well was on the forest. we didn't want to change the name until the APD was approved so the NEPA process wouldn't need to start all over.

14. I hereby certify that the foregoing is true and correct.

Signed

Patsy Clugston

Patsy Clugston

Title Sr. Regulatory Specialist

Date 9/8/05

(This space for Federal or State Office use)

APPROVED BY

Title

CONDITION OF APPROVAL, if any:

Title 18 U.S.C. Section 1001, makes it a crime for any person knowingly and willfully to make any department or agency of the United States any false, fictitious or fraudulent statements or representations as to any matter within its jurisdiction.

ACCEPTED FOR RECORD

SEP 13 2005

FARMINGTON DISTRICT OFFICE

BY

OPERATOR

Owner DD, Artesia, NM 88211-0719

District III
1000 Rio Brazos Rd., Aztec, NM 87410

District IV
PO Box 2088, Santa Fe, NM 87504-2088

OIL CONSERVATION DIVISION
PO Box 2088
Santa Fe, NM 87504-2088

Instructions on back
Submit to Appropriate District Office
State Lease - 4 Copies
Fee Lease - 3 Copies

☐ AMENDED REPORT

WELL LOCATION AND ACREAGE DEDICATION PLAT

*API Number 30-039-		*Pool Code 71599/72319	*Pool Name Basin Dakota/Blanco Mesaverde
*Property Code 7459	*Property Name SAN JUAN 28-4 UNIT		*Well Number 34N 34M
*GRID No. 14538	*Operator Name BURLINGTON RESOURCES OIL & GAS COMPANY LP		*Elevation 7334'

¹⁰ Surface Location

UL or lot no.	Section	Township	Range	Lot Idn	Feet from the	North/South line	Feet from the	East/West line	County
D	30	28N	4W		1070	NORTH	600	WEST	RIO ARriba

¹¹ Bottom Hole Location If Different From Surface

UL or lot no.	Section	Township	Range	Lot Idn	Feet from the	North/South line	Feet from the	East/West line	County

¹² Dedicated Acres DK W/319.04 MV N/319.41	¹³ Joint or Infill	¹⁴ Consolidation Code	¹⁵ Order No.
--	-------------------------------	----------------------------------	-------------------------

NO ALLOWABLE WILL BE ASSIGNED TO THIS COMPLETION UNTIL ALL INTERESTS HAVE BEEN CONSOLIDATED OR A NON-STANDARD UNIT HAS BEEN APPROVED BY THE DIVISION

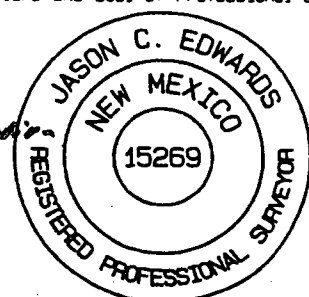
<p>¹⁶</p> <p>1308.78' 1320.00' 2640.00'</p> <p>LOT 1</p> <p>600'</p> <p>LAT: 36°38.1452' N LONG: 107°17.8635' W DATUM: NAD27</p> <p>LOT 2</p> <p>5280.00'</p> <p>LOT 3</p> <p>LOT 4</p> <p>1315.38' 1320.00' 2640.00'</p> <p>LEASE USA NM-03862</p> <p>30</p> <p>Burlington's 5528-4 U. 434 30-039-20489 870' F51-800' F44 W/2 Basin Dk GPU.</p> <p>Meridian Oil Company 5528-4 U. 8/16 30-039-07327 1650' F51-990' F44 Sard's 7-10-1958 Blanco Mt comp 1st Delivery 11-18-1958 Las Alamos Prod. March 1989 Permitted 7/18/95 Cumulative Prod. 542,328 MCF 78 BW</p>	<p>¹⁷ OPERATOR CERTIFICATION</p> <p>I hereby certify that the information contained herein is true and complete to the best of my knowledge and belief</p> <p><i>Jon Clark</i> Signature Jon Clark Printed Name Regulatory Specialist Title Date 2-3-04</p>
	<p>¹⁸ SURVEYOR CERTIFICATION</p> <p>I hereby certify that the well location shown on this plat was plotted from field notes of actual surveys made by me or under my supervision, and that the same is true and correct to the best of my belief.</p> <p>Survey Date: SEPTEMBER 24, 2003</p> <p>Signature and Seal of Professional Surveyor</p> <p></p> <p><i>JASON C. EDWARDS</i> Certificate Number 15269</p>

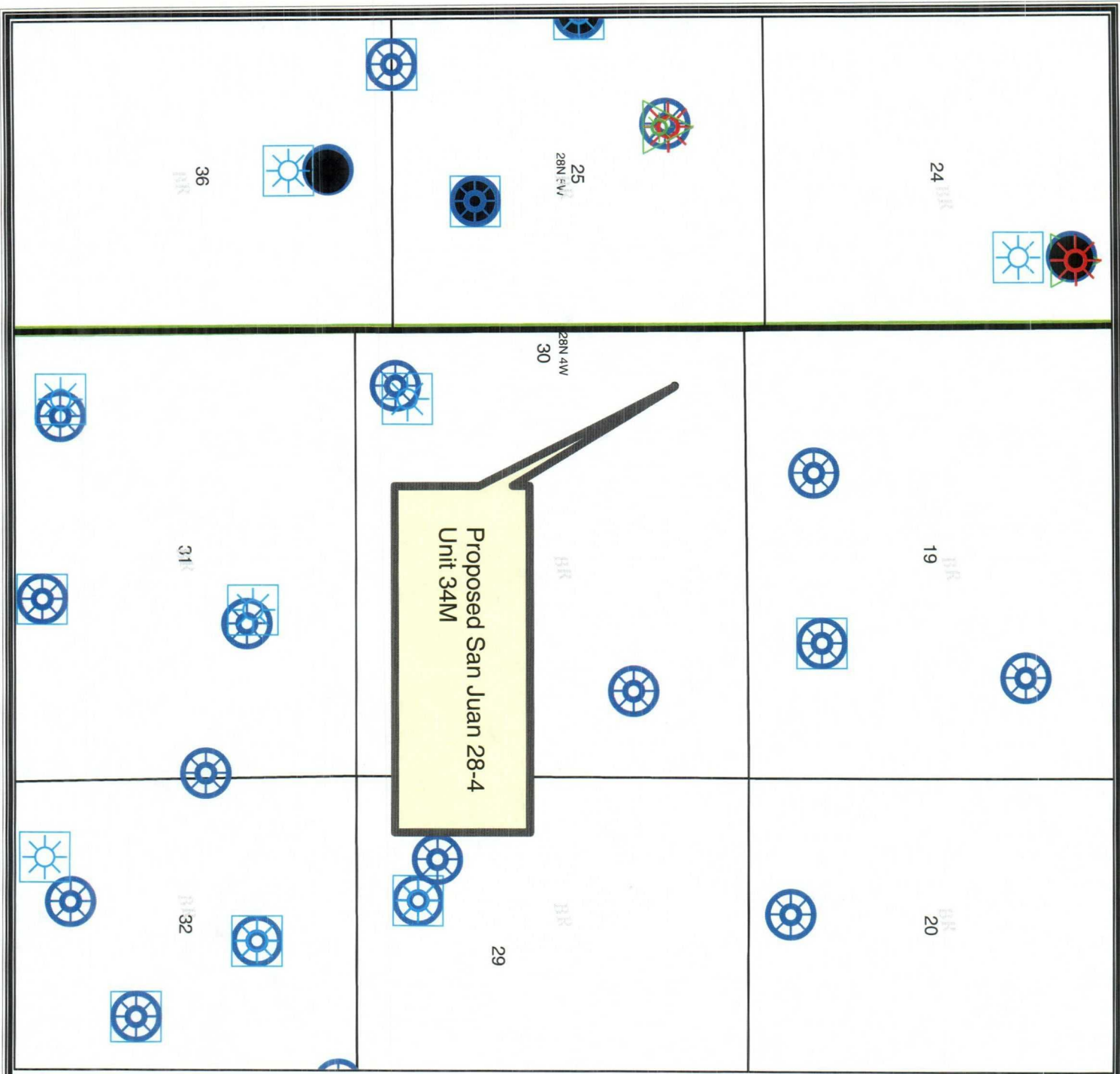

Legend

- <all other values>
- ▲ FRUITLAND COAL
- ★ PICTURED CLIFFS
- ☼ MESAVERDE
- ☼ DAKOTA

BURLINGTON RESOURCES

© Unpublished Work, Burlington Resources, Inc.

PLAT

N

0 600 1,200 2,400 3,600 4,800

1" equals 2,083'

GCS North American 1927

Feet

BURLINGTON RESOURCES

San Juan

San Juan 28-4 Unit 34M

- Map 1A

Sec. 30, T28N, R4W

Prepared By: cid Date: 3/2/2006

File Num: San Juan 28-4 Unit 34M Revised Date: 3/2/2006

File Name: New Project

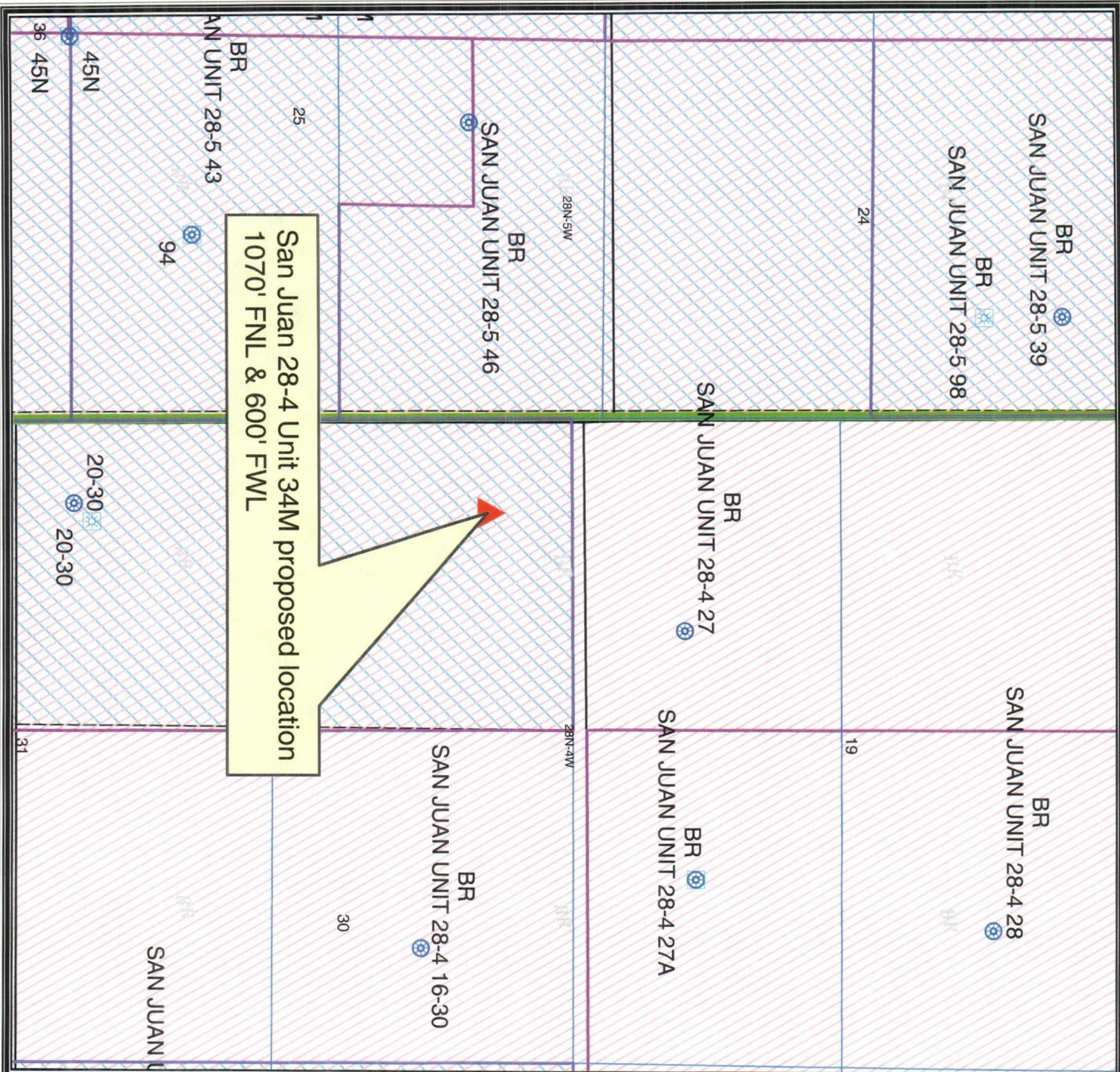

Legend

Offset Operator:
BURLINGTON
(see WIO list attached)

MESASVERDE
DAKOTA

Mesaverde Drillblock
DK Drillblocks
AZTEC
BLOOMFIELD
FARMINGTON
San Juan Federal Units
Sections_(SJD)
Townships_(SJD)
pa-mesaverde
pa-dakota

BURLINGTON RESOURCES

© Unpublished Work, Burlington Resources, Inc.

PLAT

1:17,209 - 1" equals 1,434'

GCS North American 1927

0 385 770 1540 2310 3080 Feet

BURLINGTON RESOURCES

San Juan

San Juan 28-4 Unit 34M NSL

Sec. 30 T28N R4W
Rio Arriba County, New Mexico

Prepared By: pgnl Date: 2/28/2006
File Number: Revised Date: 2/28/2006
File Name: c:\burl\public\Projects\Pauline's Map.mxd

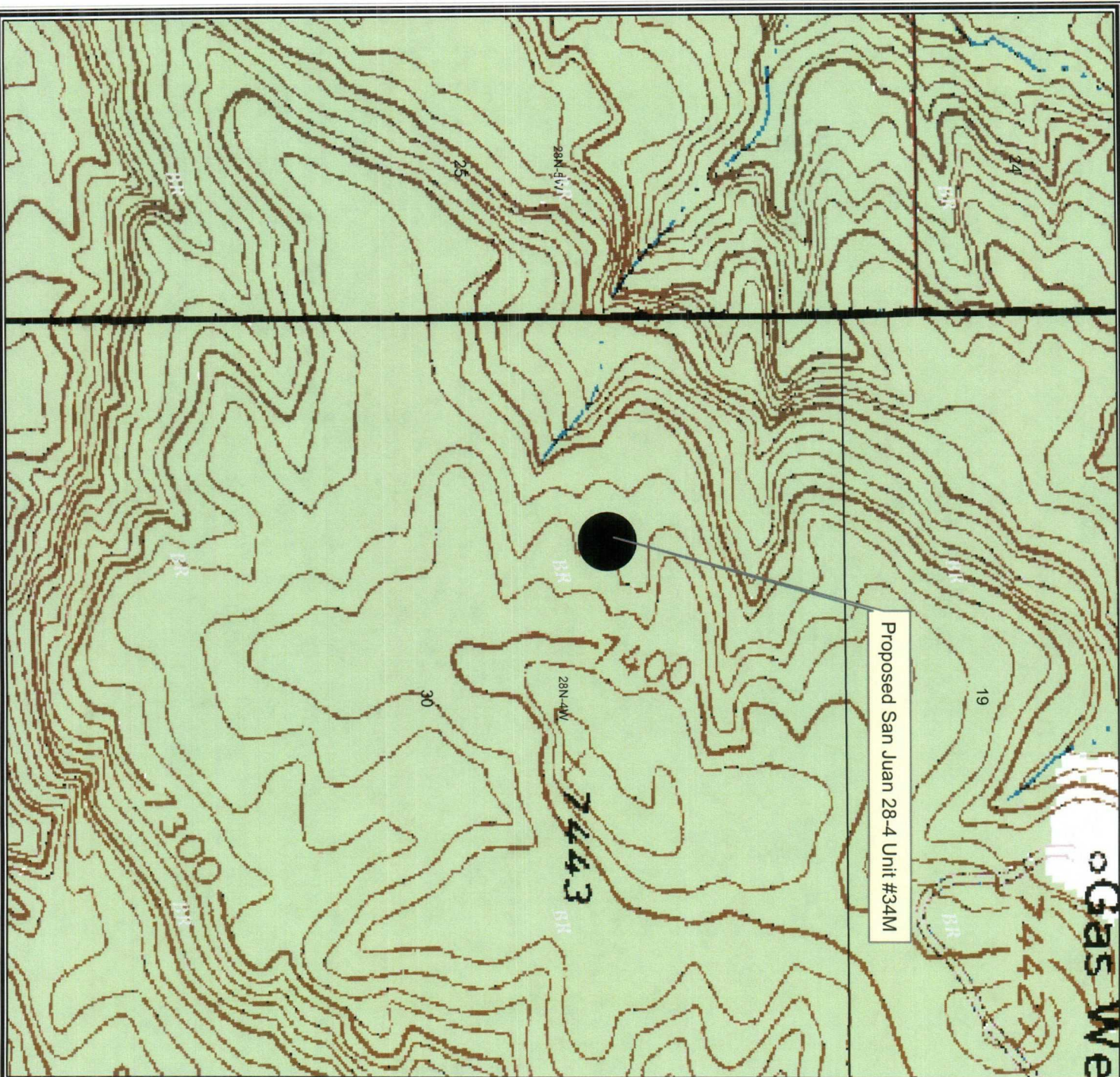

Proposed San Juan 28-4 Unit #34M

BURLINGTON RESOURCES
San Juan

San Juan 28-4 Unit #34M Topographic Map

Sec 30, T28N, R4W, NM/PM

Prepared By:

JGC3

Date:

3/2/2006

File Number:

Revised Date: 3/2/2006

File Name: C:\data\Public\Projects\PI\Sundries_tlv\PI\Sundries_tlv.mxd

**BURLINGTON
RESOURCES**



PLAT

© Unpublished Work, Burlington Resources, Inc.



GCS North American 1927

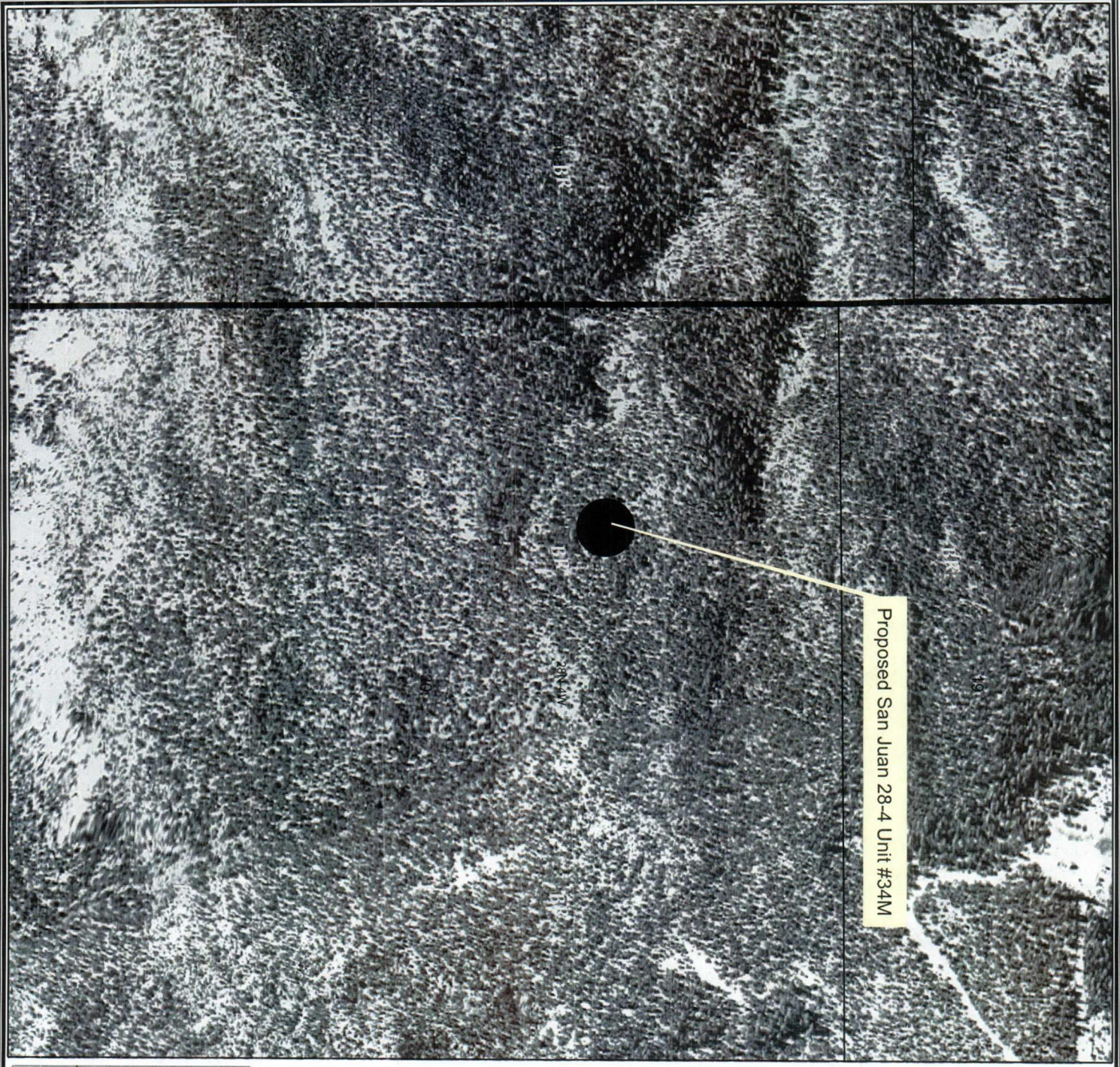

Proposed San Juan 28-4 Unit #34M

Legend

- U.S. Cities (SJD)
- Sections_(SJD)
- Townships_(SJD)

San Juan Aerial Photography Zone 13

Value



© Unpublished Work, Burlington Resources, Inc.



GCS North American 1927

BURLINGTON RESOURCES

San Juan

San Juan 28-4 Unit #34M

Sec 30, T28N, R4W, N4PM

Prepared By: JKC3 Date: 3/2/2006
 File Number: Revised Date: 3/2/2006
 File Name: I:\Mat\Public\Projects\Pit Sundries_tlv\Pit Sundries_tlv.mxd