

District I  
1625 N. French Dr., Hobbs, NM 88240  
District II  
811 S. First St., Artesia, NM 88210  
District III  
1000 Rio Brazos Road, Aztec, NM 87410  
District IV  
1220 S. St. Francis Dr., Santa Fe, NM 87505

State of New Mexico  
Energy Minerals and Natural Resources

Oil Conservation Division  
1220 South St. Francis Dr.  
Santa Fe, NM 87505

Form C-141  
Revised August 8, 2011

Submit 1 Copy to appropriate District Office in accordance with 19.15.29 NMAC.

**Release Notification and Corrective Action**

**OPERATOR**

Initial Report  Final Report

Name of Company <b>VPR Operating, LLC</b>	Contact <b>Denise Jones</b>
Address <b>1406 Camp Craft Road, Suite 106, Austin, TX 78746</b>	Telephone No. <b>432-620-9181</b>
Facility Name <b>Stephanie Federal #1</b>	Facility Type <b>Tank Battery</b>
Surface Owner <b>Private</b>	Mineral Owner <b>BLM</b>
API No. <b>30-025-24646</b>	

**LOCATION OF RELEASE**

Unit Letter	Section	Township	Range	Feet from the	North/South Line	Feet from the	East/West Line	County
D	4	T10S	37E					Lea

Latitude 33.48158 Longitude -103.16429

**NATURE OF RELEASE**

Type of Release <b>Crude Oil</b>	Volume of Release <b>184 bbls</b>	Volume Recovered <b>12 bbls</b>
Source of Release <b>Holding Tank</b>	Date and Hour of Occurrence <b>7Sept13 1300hrs</b>	Date and Hour of Discovery <b>8Sept13 1000hrs</b>
Was Immediate Notice Given? <input type="checkbox"/> Yes <input checked="" type="checkbox"/> No <input type="checkbox"/> Not Required	If YES, To Whom? <b>N/A</b>	
By Whom? <b>N/A</b>	Date and Hour <b>N/A</b>	
Was a Watercourse Reached? <input type="checkbox"/> Yes <input checked="" type="checkbox"/> No	If YES, Volume Impacting the Watercourse. <b>N/A</b>	

If a Watercourse was Impacted, Describe Fully.\*

**N/A**

Describe Cause of Problem and Remedial Action Taken.\*

**A hole developed near the bottom of one of the tanks releasing crude oil into the battery overflowing into the pasture. A vacuum truck was utilized in the recovery of free standing liquid.**

Describe Area Affected and Cleanup Action Taken.\*

**The impacted area was the tank battery and adjacent pasture. The approved work plan was followed with approximately 2' of impacted material being excavated and stockpiled. Four soil samples from the pasture and two from the battery were obtained and analyzed for TPH, Chlorides, and BTEX. Only two sample points (SP1 & SP2) exceeded closure limits for TPH. Further excavation was conducted and the two areas re-sampled. Lab results indicated both sample points were below closure limits. Lab results were presented to NM OCD's Geoffrey Leking seeking closure approval. Closure approval was granted and the excavated areas were backfilled with fresh material from a nearby source. The pasture was re-seeded and the fence around the battery was put back. All impacted soil was transported to a division approved disposal facility for disposal.**

I hereby certify that the information given above is true and complete to the best of my knowledge and understand that pursuant to NMOCD rules and regulations all operators are required to report and/or file certain release notifications and perform corrective actions for releases which may endanger public health or the environment. The acceptance of a C-141 report by the NMOCD marked as "Final Report" does not relieve the operator of liability should their operations have failed to adequately investigate and remediate contamination that pose a threat to ground water, surface water, human health or the environment. In addition, NMOCD acceptance of a C-141 report does not relieve the operator of responsibility for compliance with any other federal, state, or local laws and/or regulations.

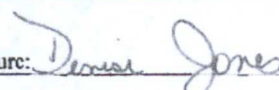
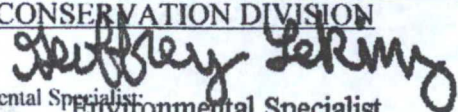
Signature: 	<b>OIL CONSERVATION DIVISION</b> 	
Printed Name: <b>Denise Jones</b>	Approved by Environmental Specialist <b>Environmental Specialist</b>	
Title: <b>Regulatory Analyst</b>	Approval Date: <b>10/29/13</b>	Expiration Date: <b>-</b>
E-mail Address: <b>djones@Cambrianmgmt.com</b>	Conditions of Approval: <b>-</b>	Attached <input type="checkbox"/>
Date: <b>25Oct13</b> Phone: <b>432-620-9181</b>	<b>IRP-9-13-2963</b>	

\* Attach Additional Sheets If Necessary



PSAD1329651105  
2963

District I  
1625 N. French Dr., Hobbs, NM 88240  
District II  
811 S. First St., Artesia, NM 88210  
District III  
1000 Rio Brazos Road, Aztec, NM 87410  
District IV  
1220 S. St. Francis Dr., Santa Fe, NM 87505

State of New Mexico  
Energy Minerals and Natural Resources  
Oil Conservation Division  
1220 South St. Francis Dr.  
Santa Fe, NM 87505

Form C-141  
Revised August 8, 2011

Submit 1 Copy to appropriate District Office in accordance with 19.15.29 NMAC.

**Release Notification and Corrective Action**

		<b>OPERATOR</b>		<input checked="" type="checkbox"/> Initial Report	<input type="checkbox"/> Final Report
Name of Company	VPR Operating, LLC	Contact	Denise Jones		
Address	1406 Camp Creek Road, Ste 160, Austin, TX	Telephone No.	432-620-9181		
Facility Name	Stephanic Federal 78746	Facility Type	Tank Battery		
Surface Owner		Mineral Owner	BLM	API No.	30-025-24646

**LOCATION OF RELEASE**

Unit Letter	Section	Township	Range	Feet from the	North/South Line	Feet from the	East/West Line	County
D	4	T-10-S	R-87-E	660	North	660	West	Lea

Latitude \_\_\_\_\_ Longitude \_\_\_\_\_

**NATURE OF RELEASE**

Type of Release	Oil	Volume of Release	184 bbls	Volume Recovered	12 bbls
Source of Release		Date and Hour of Occurrence		Date and Hour of Discovery	
Was Immediate Notice Given?	<input type="checkbox"/> Yes <input checked="" type="checkbox"/> No <input type="checkbox"/> Not Required	If YES, To Whom?	9-7-13 1:00 PM	9-8-13 10:00 AM	
By Whom?		Date and Hour			
Was a Watercourse Reached?	<input type="checkbox"/> Yes <input checked="" type="checkbox"/> No	If YES, Volume Impacting the Watercourse.			

If a Watercourse was Impacted, Describe Fully.\*

Describe Cause of Problem and Remedial Action Taken.\*  
Hole in tank. Tank will be repaired/replaced as required

Describe Area Affected and Cleanup Action Taken.\*  
Please See Attached

I hereby certify that the information given above is true and complete to the best of my knowledge and understand that pursuant to NMOCD rules and regulations all operators are required to report and/or file certain release notifications and perform corrective actions for releases which may endanger public health or the environment. The acceptance of a C-141 report by the NMOCD marked as "Final Report" does not relieve the operator of liability should their operations have failed to adequately investigate and remediate contamination that pose a threat to ground water, surface water, human health or the environment. In addition, NMOCD acceptance of a C-141 report does not relieve the operator of responsibility for compliance with any other federal, state, or local laws and/or regulations.

Signature: Denise Jones	<b>OIL CONSERVATION DIVISION</b>	
Printed Name: Denise Jones	Approved by Environmental Specialist:	
Title: Regulatory Analyst	Approval Date:	Expiration Date:
E-mail Address: djones@cambrianmgmt.com	Conditions of Approval:	Attached <input type="checkbox"/>
Date: 9-14-13 Phone: 432-620-9181		

\* Attach Additional Sheets If Necessary



## 1.0 Introduction

This report addresses the site remediation of the Stephanie Fed#1 tank battery belonging to VPR Operating LLC. Analytical results, C 141's, an overhead map, and a general scope of work performed are included in this document. The project manager for Hungry Horse, LLC was Oscar Frayre.

## 2.0 Area Description

The geographical area consists mainly of caliche rock with the top two feet of soil being fine sand. The primary vegetation is an assortment of range grasses, mesquite bushes, and small yucca plants. Based upon the Lea County Depth to Groundwater Map, the depth to the ground water is presumed to be 130' - 150'. Within a half a mile of this location there is one known water well (141') and two surface bodies of water used for watering livestock. This tank battery is in Lea County, NM approximately 3 miles west of the intersection of HWY 125 and White Ranch Road off White Ranch Road NE of Tatum NM.

## 3.0 Site Remediation Process

The remediation of this active tank battery site was the results of a crude oil release due to a storage tank developing a hole near the bottom of the tank. All unrecovered fluids were absorbed into the soil.

A remediation work plan was submitted to Geoff Leking, NMOCD and the work plan was approved as written.

The work plan was executed as approved with the excavated area being 70'W x 97'L x 2'D. The remediation consisted of obtaining soil samples from inside the battery (2 points) as well as samples from the pasture (4 points). All initial samples were obtained at 2' below ground surface (BGS). All samples were transported under chain of custody to Cardinal Lab in Hobbs, NM for analysis. All samples were analyzed for TPH, BTEX, and Chlorides. Lab results indicated that none of the six samples contained CL or BTEX greater than the closure levels. Only two of the six samples, SP#1 and SP#2, had an elevated level of TPH.

Further excavation at SP#1 and SP#2 was conducted in order to determine the downward penetration of the contaminants. Proceeding with further excavation in both sample points down to 2'.5" BGS allowed us to re-sample both sample points and re-test for any further contamination. All samples were handled in the same manner as the initial samples. Lab results indicated TPH is lower than closure levels. Lab results were presented to NM OCD Geoffrey Leking seeking closure approval. Closure approval was granted.

The excavated area was backfilled using caliche topping it off with a 1'.5" of top soil and the well pad was back bladed upon completion of the backfilling. All impacted soil was transported to a division permitted facility for disposal.

HUNGRY HORSE, LLC  
ENVIRONMENTAL SERVICES

---

Dirt Work \* On-Site Remediation \* Soil Testing \* Excavation

11Sept13

To: Geoffrey Leking, NM OCD  
Jim Amos, BLM  
Reference: Remediation Work Plan  
Location: Stephanie Federal #1  
API: 30-025-24646  
Operator: Cambrian Management  
Legals: Ul. D, Sec 4, T10S, R37E  
GPS: N 33.48158, W-103.16429

**Background**

This proposed remediation work plan is in response to an accidental crude oil release that happened on or about 7Sept13. The release was due to a hole near the bottom of a storage tank. The impacted area is the south part of the fenced battery (60' x 35') and an area in the pasture to the south of the battery (20' x 55') and east of the battery (100' x 100').

The impacted area is located in rural northern Lea County, NM. It is approximately 3 miles west of the intersection of Hwy 125 and White Ranch Road off White Ranch Road. The impacted area is ranch land with the vegetation consisting of native grasses, yucca plants, and scattered mesquite bushes. There is one water well and a surface body of water .41 miles to the northeast of the location which is used for watering livestock. The rancher, Mr. Michael Harton, advised the depth to ground water is 144'. The Lea County Depth to Groundwater Map shows the depth to groundwater to be between 130'-150'. There is no ground water data listed on the NM Office of State Engineer's website for the section, township, and range. The impacted area is on deeded land with federal mineral rights.

**Remediation Proposal**

After a site assessment and phone conversations with the land owner, I propose to remediate the impacted area by breaking it into two separate work areas, the pasture and inside the fenced battery. I propose to excavate the impacted area of the pasture to a depth of 2' below ground surface (BGS) in order to remove the saturated soil. All impacted soil will be stock piled on the location for transportation to a division approved disposal facility. Soil samples will be obtained and delivered to Cardinal Lab in Hobbs, NM for TPH, BTEX, and Chloride analysis. Lab results will be presented to NM OCD's Geoffrey Leking seeking closure approval or an alternative plan for further remediation.

P.O. Box 1058 \* Hobbs New Mexico \* Office 575-393-3386 \* Fax 575-391-4585



HUNGRY HORSE, LLC  
ENVIRONMENTAL SERVICES

---

I propose to excavate the impacted area inside the fence to a depth of 3' below the grade of the existing battery and obtain soil samples. These samples will be handled and analyzed in the same manner as the ones from the pasture. Upon receipt of the lab results, they will be presented to Geoffrey Leking seeking closure approval or an alternative method of closure.

Upon receipt of closure approval, both work areas will be backfilled with clean soil from a local source. The firewalls on the battery will be reconstructed and the fence put back. The area in the pasture will be seeded using an approved seed mixture. A closure report detailing remediation activities will be submitted.

---

Vernon K. Black, Hungry Horse, LLC



## Vernon Black

---

**From:** Leking, Geoffrey R, EMNRD [GeoffreyR.Leking@state.nm.us]  
**Sent:** Friday, September 27, 2013 1:23 PM  
**To:** djones@Cambrianmgmt.com  
**Cc:** Vernon Black  
**Subject:** VPR Stephanie Federal 001

Denise and Vernon

The plan dated September 11, 2013 pertaining to the above referenced site is approved. Please put any stockpiled soils on plastic. Thank you.

Geoffrey Leking  
Environmental Specialist  
NMOCD-Hobbs  
1625 N. French Drive  
Hobbs, NM 88240  
Office: (575) 393-6161 Ext. 113  
Cell: (575) 399-2990  
email: [geoffreyr.leking@state.nm.us](mailto:geoffreyr.leking@state.nm.us)





PHONE (575) 393-2326 • 101 E. MARLAND • HOBBS, NM 88240

October 14, 2013

OSCAR FRAYRE

Hungry Horse Environmental

P.O. Box 1058

Hobbs, NM 88240

RE: STEPHANIE FED #1

Enclosed are the results of analyses for samples received by the laboratory on 10/10/13 16:13.

Cardinal Laboratories is accredited through Texas NELAP under certificate number T104704398-11-3. Accreditation applies to drinking water, non-potable water and solid and chemical materials. All accredited analytes are denoted by an asterisk (\*). For a complete list of accredited analytes and matrices visit the TCEQ website at [www.tceq.texas.gov/field/qa/lab\\_accred\\_certif.html](http://www.tceq.texas.gov/field/qa/lab_accred_certif.html).

Cardinal Laboratories is accredited through the State of Colorado Department of Public Health and Environment for:

Method EPA 552.2	Haloacetic Acids (HAA-5)
Method EPA 524.2	Total Trihalomethanes (TTHM)
Method EPA 524.4	Regulated VOCs (V1, V2, V3)

Accreditation applies to public drinking water matrices.

This report meets NELAP requirements and is made up of a cover page, analytical results, and a copy of the original chain-of-custody. If you have any questions concerning this report, please feel free to contact me.

Sincerely,

A handwritten signature in cursive script that reads "Celey D. Keene".

Celey D. Keene

Lab Director/Quality Manager



**Analytical Results For:**

 Hungry Horse Environmental  
 OSCAR FRAYRE  
 P.O. Box 1058  
 Hobbs NM, 88240  
 Fax To: (505) 391-4585

 Received: 10/10/2013  
 Reported: 10/14/2013  
 Project Name: STEPHANIE FED #1  
 Project Number: NONE GIVEN  
 Project Location: NOT GIVEN

 Sampling Date: 10/10/2013  
 Sampling Type: Soil  
 Sampling Condition: Cool & Intact  
 Sample Received By: Jodi Henson

**Sample ID: PT. 1 BOTTOM @ 2' (H302464-01)**

BTEX 8021B		mg/kg		Analyzed By: MS						
Analyte	Result	Reporting Limit	Analyzed	Method Blank	BS	% Recovery	True Value QC	RPD	Qualifier	
Benzene*	<0.050	0.050	10/11/2013	ND	2.04	102	2.00	0.908		
Toluene*	<0.050	0.050	10/11/2013	ND	2.06	103	2.00	0.355		
Ethylbenzene*	<b>0.050</b>	0.050	10/11/2013	ND	2.08	104	2.00	0.252		
Total Xylenes*	<0.150	0.150	10/11/2013	ND	6.17	103	6.00	0.172		
Total BTEX	<0.300	0.300	10/11/2013	ND						

Surrogate: 4-Bromofluorobenzene (PIC) 97.3 % 89.4-126

Chloride, SM4500Cl-B		mg/kg		Analyzed By: AP						
Analyte	Result	Reporting Limit	Analyzed	Method Blank	BS	% Recovery	True Value QC	RPD	Qualifier	
Chloride	<16.0	16.0	10/11/2013	ND	416	104	400	3.92		

TPH 8015M		mg/kg		Analyzed By: MS						
Analyte	Result	Reporting Limit	Analyzed	Method Blank	BS	% Recovery	True Value QC	RPD	Qualifier	
GRO C6-C10	<10.0	10.0	10/11/2013	ND	205	102	200	4.66		
<b>DRO &gt;C10-C28</b>	<b>529</b>	10.0	10/11/2013	ND	198	98.9	200	11.7		

Surrogate: 1-Chlorooctane 89.6 % 65.2-140

Surrogate: 1-Chlorooctadecane 101 % 63.6-154

Cardinal Laboratories

\*=Accredited Analyte

PLEASE NOTE: Liability and Damages. Cardinal's liability and client's exclusive remedy for any claim arising, whether based in contract or tort, shall be limited to the amount paid by client for analyses. All claims, including those for negligence and any other cause whatsoever shall be deemed waived unless made in writing and received by Cardinal within thirty (30) days after completion of the applicable service. In no event shall Cardinal be liable for incidental or consequential damages, including, without limitation, business interruptions, loss of use, or loss of profits incurred by client, its subsidiaries, affiliates or successors arising out of or related to the performance of the services hereunder by Cardinal, regardless of whether such claim is based upon any of the above stated reasons or otherwise. Results relate only to the samples identified above. This report shall not be reproduced except in full with written approval of Cardinal Laboratories.



Celey D. Keene, Lab Director/Quality Manager

**Analytical Results For:**

 Hungry Horse Environmental  
 OSCAR FRAYRE  
 P.O. Box 1058  
 Hobbs NM, 88240  
 Fax To: (505) 391-4585

 Received: 10/10/2013  
 Reported: 10/14/2013  
 Project Name: STEPHANIE FED #1  
 Project Number: NONE GIVEN  
 Project Location: NOT GIVEN

 Sampling Date: 10/10/2013  
 Sampling Type: Soil  
 Sampling Condition: Cool & Intact  
 Sample Received By: Jodi Henson

**Sample ID: PT. 2 BOTTOM @ 2' (H302464-02)**

BTEX 8021B		mg/kg		Analyzed By: MS						
Analyte	Result	Reporting Limit	Analyzed	Method Blank	BS	% Recovery	True Value QC	RPD	Qualifier	
Benzene*	<0.050	0.050	10/11/2013	ND	2.04	102	2.00	0.908		
Toluene*	0.428	0.050	10/11/2013	ND	2.06	103	2.00	0.355		
Ethylbenzene*	1.54	0.050	10/11/2013	ND	2.08	104	2.00	0.252		
Total Xylenes*	1.50	0.150	10/11/2013	ND	6.17	103	6.00	0.172		
<b>Total BTEX</b>	<b>3.46</b>	<b>0.300</b>	<b>10/11/2013</b>	<b>ND</b>						

Surrogate: 4-Bromofluorobenzene (PIL) 116 % 89.4-126

Chloride, SM4500Cl-B		mg/kg		Analyzed By: AP						
Analyte	Result	Reporting Limit	Analyzed	Method Blank	BS	% Recovery	True Value QC	RPD	Qualifier	
Chloride	<16.0	16.0	10/11/2013	ND	416	104	400	3.92		

TPH 8015M		mg/kg		Analyzed By: MS							S-06
Analyte	Result	Reporting Limit	Analyzed	Method Blank	BS	% Recovery	True Value QC	RPD	Qualifier		
GRO C6-C10	<50.0	50.0	10/11/2013	ND	205	102	200	4.66			
<b>DRO &gt;C10-C28</b>	<b>4420</b>	<b>50.0</b>	<b>10/11/2013</b>	<b>ND</b>	<b>198</b>	<b>98.9</b>	<b>200</b>	<b>11.7</b>			

Surrogate: 1-Chlorooctane 94.0 % 65.2-140

Surrogate: 1-Chlorooctadecane 186 % 63.6-154

Cardinal Laboratories

\*=Accredited Analyte

PLEASE NOTE: Liability and Damages. Cardinal's liability and client's exclusive remedy for any claim arising, whether based in contract or tort, shall be limited to the amount paid by client for analyses. All claims, including those for negligence and any other cause whatsoever shall be deemed waived unless made in writing and received by Cardinal within thirty (30) days after completion of the applicable service. In no event shall Cardinal be liable for incidental or consequential damages, including, without limitation, business interruptions, loss of use, or loss of profits incurred by client, its subsidiaries, affiliates or successors arising out of or related to the performance of the services hereunder by Cardinal, regardless of whether such claim is based upon any of the above stated reasons or otherwise. Results relate only to the samples identified above. This report shall not be reproduced except in full with written approval of Cardinal Laboratories.



Celey D. Keene, Lab Director/Quality Manager



**Analytical Results For:**

 Hungry Horse Environmental  
 OSCAR FRAYRE  
 P.O. Box 1058  
 Hobbs NM, 88240  
 Fax To: (505) 391-4585

 Received: 10/10/2013  
 Reported: 10/14/2013  
 Project Name: STEPHANIE FED #1  
 Project Number: NONE GIVEN  
 Project Location: NOT GIVEN

 Sampling Date: 10/10/2013  
 Sampling Type: Soil  
 Sampling Condition: Cool & Intact  
 Sample Received By: Jodi Henson

**Sample ID: PT. 3 BOTTOM @ 2' (H302464-03)**

BTEX 8021B		mg/kg		Analyzed By: MS						
Analyte	Result	Reporting Limit	Analyzed	Method Blank	BS	% Recovery	True Value QC	RPD	Qualifier	
Benzene*	<0.050	0.050	10/11/2013	ND	2.04	102	2.00	0.908		
Toluene*	0.063	0.050	10/11/2013	ND	2.06	103	2.00	0.355		
Ethylbenzene*	0.177	0.050	10/11/2013	ND	2.08	104	2.00	0.252		
Total Xylenes*	0.154	0.150	10/11/2013	ND	6.17	103	6.00	0.172		
<b>Total BTEX</b>	<b>0.394</b>	<b>0.300</b>	10/11/2013	ND						

Surrogate: 4-Bromofluorobenzene (PIL) 97.3 % 89.4-126

Chloride, SM4500Cl-B		mg/kg		Analyzed By: AP						
Analyte	Result	Reporting Limit	Analyzed	Method Blank	BS	% Recovery	True Value QC	RPD	Qualifier	
Chloride	<16.0	16.0	10/11/2013	ND	416	104	400	3.92		

TPH 8015M		mg/kg		Analyzed By: MS						
Analyte	Result	Reporting Limit	Analyzed	Method Blank	BS	% Recovery	True Value QC	RPD	Qualifier	
GRO C6-C10	<10.0	10.0	10/11/2013	ND	205	102	200	4.66		
<b>DRO &gt;C10-C28</b>	<b>34.6</b>	<b>10.0</b>	10/11/2013	ND	198	98.9	200	11.7		

Surrogate: 1-Chlorooctane 99.7 % 65.2-140

Surrogate: 1-Chlorooctadecane 104 % 63.6-154

Cardinal Laboratories

\*=Accredited Analyte

PLEASE NOTE: Liability and Damages. Cardinal's liability and client's exclusive remedy for any claim arising, whether based in contract or tort, shall be limited to the amount paid by client for analyses. All claims, including those for negligence and any other cause whatsoever shall be deemed waived unless made in writing and received by Cardinal within thirty (30) days after completion of the applicable service. In no event shall Cardinal be liable for incidental or consequential damages, including, without limitation, business interruptions, loss of use, or loss of profits incurred by client, its subsidiaries, affiliates or successors arising out of or related to the performance of the services hereunder by Cardinal, regardless of whether such claim is based upon any of the above stated reasons or otherwise. Results relate only to the samples identified above. This report shall not be reproduced except in full with written approval of Cardinal Laboratories.



Celey D. Keene, Lab Director/Quality Manager

**Analytical Results For:**

 Hungry Horse Environmental  
 OSCAR FRAYRE  
 P.O. Box 1058  
 Hobbs NM, 88240  
 Fax To: (505) 391-4585

 Received: 10/10/2013  
 Reported: 10/14/2013  
 Project Name: STEPHANIE FED #1  
 Project Number: NONE GIVEN  
 Project Location: NOT GIVEN

 Sampling Date: 10/10/2013  
 Sampling Type: Soil  
 Sampling Condition: Cool & Intact  
 Sample Received By: Jodi Henson

**Sample ID: PT. 4 BOTTOM @ 2' (H302464-04)**

BTEX 80218		mg/kg		Analyzed By: MS						
Analyte	Result	Reporting Limit	Analyzed	Method Blank	BS	% Recovery	True Value QC	RPD	Qualifier	
Benzene*	<0.050	0.050	10/11/2013	ND	2.04	102	2.00	0.908		
Toluene*	<b>0.085</b>	0.050	10/11/2013	ND	2.06	103	2.00	0.355		
Ethylbenzene*	<b>0.271</b>	0.050	10/11/2013	ND	2.08	104	2.00	0.252		
Total Xylenes*	<b>0.196</b>	0.150	10/11/2013	ND	6.17	103	6.00	0.172		
<b>Total BTEX</b>	<b>0.553</b>	0.300	10/11/2013	ND						

Surrogate: 4-Bromofluorobenzene (PIE) 100 % 89.4-126

Chloride, SM4500Cl-B		mg/kg		Analyzed By: AP						
Analyte	Result	Reporting Limit	Analyzed	Method Blank	BS	% Recovery	True Value QC	RPD	Qualifier	
Chloride	<16.0	16.0	10/11/2013	ND	416	104	400	3.92		

TPH 8015M		mg/kg		Analyzed By: MS						
Analyte	Result	Reporting Limit	Analyzed	Method Blank	BS	% Recovery	True Value QC	RPD	Qualifier	
GRO C6-C10	<10.0	10.0	10/11/2013	ND	205	102	200	4.66		
<b>DRO &gt;C10-C28</b>	<b>80.3</b>	10.0	10/11/2013	ND	198	98.9	200	11.7		

Surrogate: 1-Chlorooctane 88.6 % 65.2-140

Surrogate: 1-Chlorooctadecane 102 % 63.6-154

Cardinal Laboratories

\* = Accredited Analyte

PLEASE NOTE: Liability and Damages. Cardinal's liability and client's exclusive remedy for any claim arising, whether based in contract or tort, shall be limited to the amount paid by client for analyses. All claims, including those for negligence and any other cause whatsoever shall be deemed waived unless made in writing and received by Cardinal within thirty (30) days after completion of the applicable service. In no event shall Cardinal be liable for incidental or consequential damages, including, without limitation, business interruptions, loss of use, or loss of profits incurred by client, its subsidiaries, affiliates or successors arising out of or related to the performance of the services hereunder by Cardinal, regardless of whether such claim is based upon any of the above stated reasons or otherwise. Results relate only to the samples identified above. This report shall not be reproduced except in full with written approval of Cardinal Laboratories.



Celey D. Keene, Lab Director/Quality Manager



**Analytical Results For:**

 Hungry Horse Environmental  
 OSCAR FRAYRE  
 P.O. Box 1058  
 Hobbs NM, 88240  
 Fax To: (505) 391-4585

 Received: 10/10/2013  
 Reported: 10/14/2013  
 Project Name: STEPHANIE FED #1  
 Project Number: NONE GIVEN  
 Project Location: NOT GIVEN

 Sampling Date: 10/10/2013  
 Sampling Type: Soil  
 Sampling Condition: Cool & Intact  
 Sample Received By: Jodi Henson

**Sample ID: PT. 5 @ 2' (H302464-05)**

BTEX 8021B		mg/kg		Analyzed By: MS						
Analyte	Result	Reporting Limit	Analyzed	Method Blank	BS	% Recovery	True Value QC	RPD	Qualifier	
Benzene*	<0.050	0.050	10/11/2013	ND	2.04	102	2.00	0.908		
Toluene*	<0.050	0.050	10/11/2013	ND	2.06	103	2.00	0.355		
Ethylbenzene*	<0.050	0.050	10/11/2013	ND	2.08	104	2.00	0.252		
Total Xylenes*	<0.150	0.150	10/11/2013	ND	6.17	103	6.00	0.172		
Total BTEX	<0.300	0.300	10/11/2013	ND						

Surrogate: 4-Bromofluorobenzene (PIL) 103 % 89.4-126

Chloride, SM4500Cl-B		mg/kg		Analyzed By: AP						
Analyte	Result	Reporting Limit	Analyzed	Method Blank	BS	% Recovery	True Value QC	RPD	Qualifier	
Chloride	32.0	16.0	10/11/2013	ND	416	104	400	3.92		

TPH 8015M		mg/kg		Analyzed By: MS						
Analyte	Result	Reporting Limit	Analyzed	Method Blank	BS	% Recovery	True Value QC	RPD	Qualifier	
GRO C6-C10	<10.0	10.0	10/11/2013	ND	205	102	200	4.66		
DRO >C10-C28	12.2	10.0	10/11/2013	ND	198	98.9	200	11.7		

Surrogate: 1-Chlorooctane 89.2 % 65.2-140

Surrogate: 1-Chlorooctadecane 91.5 % 63.6-154

Cardinal Laboratories

\*=Accredited Analyte

PLEASE NOTE: Liability and Damages. Cardinal's liability and client's exclusive remedy for any claim arising, whether based in contract or tort, shall be limited to the amount paid by client for analyses. All claims, including those for negligence and any other cause whatsoever shall be deemed waived unless made in writing and received by Cardinal within thirty (30) days after completion of the applicable service. In no event shall Cardinal be liable for incidental or consequential damages, including, without limitation, business interruptions, loss of use, or loss of profits incurred by client, its subsidiaries, affiliates or successors arising out of or related to the performance of the services hereunder by Cardinal, regardless of whether such claim is based upon any of the above stated reasons or otherwise. Results relate only to the samples identified above. This report shall not be reproduced except in full with written approval of Cardinal Laboratories.



Celey D. Keene, Lab Director/Quality Manager

**Analytical Results For:**

 Hungry Horse Environmental  
 OSCAR FRAYRE  
 P.O. Box 1058  
 Hobbs NM, 88240  
 Fax To: (505) 391-4585

 Received: 10/10/2013  
 Reported: 10/14/2013  
 Project Name: STEPHANIE FED #1  
 Project Number: NONE GIVEN  
 Project Location: NOT GIVEN

 Sampling Date: 10/10/2013  
 Sampling Type: Soil  
 Sampling Condition: Cool & Intact  
 Sample Received By: Jodi Henson

**Sample ID: PT. 6 @ 2' (H302464-06)**

BTEX 8021B		mg/kg		Analyzed By: MS						
Analyte	Result	Reporting Limit	Analyzed	Method Blank	BS	% Recovery	True Value QC	RPD	Qualifier	
Benzene*	<0.050	0.050	10/11/2013	ND	2.04	102	2.00	0.908		
Toluene*	<0.050	0.050	10/11/2013	ND	2.06	103	2.00	0.355		
Ethylbenzene*	<0.050	0.050	10/11/2013	ND	2.08	104	2.00	0.252		
Total Xylenes*	<0.150	0.150	10/11/2013	ND	6.17	103	6.00	0.172		
Total BTEX	<0.300	0.300	10/11/2013	ND						

Surrogate: 4-Bromofluorobenzene (PIL) 97.9 % 89.4-126

Chloride, SM4500Cl-B		mg/kg		Analyzed By: AP						
Analyte	Result	Reporting Limit	Analyzed	Method Blank	BS	% Recovery	True Value QC	RPD	Qualifier	
Chloride	48.0	16.0	10/11/2013	ND	416	104	400	3.92		

TPH 8015M		mg/kg		Analyzed By: MS						
Analyte	Result	Reporting Limit	Analyzed	Method Blank	BS	% Recovery	True Value QC	RPD	Qualifier	
GRO C6-C10	<10.0	10.0	10/11/2013	ND	205	102	200	4.66		
DRO >C10-C28	<10.0	10.0	10/11/2013	ND	198	98.9	200	11.7		

Surrogate: 1-Chlorooctane 87.2 % 65.2-140

Surrogate: 1-Chlorooctadecane 96.2 % 63.6-154

Cardinal Laboratories

\*=Accredited Analyte

PLEASE NOTE: Liability and Damages. Cardinal's liability and client's exclusive remedy for any claim arising, whether based in contract or tort, shall be limited to the amount paid by client for analyses. All claims, including those for negligence and any other cause whatsoever shall be deemed waived unless made in writing and received by Cardinal within thirty (30) days after completion of the applicable service. In no event shall Cardinal be liable for incidental or consequential damages, including, without limitation, business interruptions, loss of use, or loss of profits incurred by client, its subsidiaries, affiliates or successors arising out of or related to the performance of the services hereunder by Cardinal, regardless of whether such claim is based upon any of the above stated reasons or otherwise. Results relate only to the samples identified above. This report shall not be reproduced except in full with written approval of Cardinal Laboratories.



Celey D. Keene, Lab Director/Quality Manager



**Notes and Definitions**

- S-06      The recovery of this surrogate is outside control limits due to sample dilution required from high analyte concentration and/or matrix interference's.
- ND        Analyte NOT DETECTED at or above the reporting limit
- RPD      Relative Percent Difference
- \*\*        Samples not received at proper temperature of 6°C or below.
- \*\*\*      Insufficient time to reach temperature.
- Chloride by SM4500Cl-B does not require samples be received at or below 6°C  
Samples reported on an as received basis (wet) unless otherwise noted on report

Cardinal Laboratories

\* = Accredited Analyte

PLEASE NOTE: Liability and Damages. Cardinal's liability and client's exclusive remedy for any claim arising, whether based in contract or tort, shall be limited to the amount paid by client for analyses. All claims, including those for negligence and any other cause whatsoever shall be deemed waived unless made in writing and received by Cardinal within thirty (30) days after completion of the applicable service. In no event shall Cardinal be liable for incidental or consequential damages, including, without limitation, business interruptions, loss of use, or loss of profits incurred by client, its subsidiaries, affiliates or successors arising out of or related to the performance of the services hereunder by Cardinal, regardless of whether such claim is based upon any of the above stated reasons or otherwise. Results relate only to the samples identified above. This report shall not be reproduced except in full with written approval of Cardinal Laboratories.



Celey D. Keene, Lab Director/Quality Manager

Qbhf 19|pg:

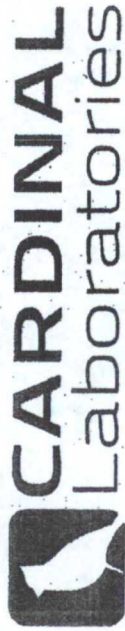

101 East Mariand, Hobbs, NM 88240  
(575) 393-2326 FAX (575) 393-2476

**CHAIN-OF-CUSTODY AND ANALYSIS REQUEST**

Obht f: lpg:

<b>Company Name:</b> Hungry Horse <b>Project Manager:</b> Oscar Enriquez <b>Address:</b> 1058 Eunice Hwy P.O. <b>City:</b> Hobbs <b>State:</b> N.M. <b>Zip:</b> 88240 <b>Phone #:</b> <b>Fax #:</b> <b>Project Owner:</b> Ambutan Management <b>Project Name:</b> Truck Station Remediation <b>Project Location:</b> Stephansfeld #1 <b>Sampler Name:</b> Oscar Enriquez		<b>P.O. #:</b> <b>Company:</b> <b>Attn:</b> <b>Address:</b> <b>City:</b> <b>State:</b> <b>Phone #:</b> <b>Fax #:</b>		<b>ANALYSIS REQUEST</b>	
<b>FOR LAB USE ONLY</b>		<b>MATRIX</b> # CONTAINERS (G) RAB OR (C) MP GROUNDWATER WASTEWATER SOIL OIL SLUDGE OTHER: ACID/BASE: ICE / COOL OTHER:		<b>PRESERV</b> DATE TIME	
<b>Lab I.D.</b> H302414	<b>Sample I.D.</b> 1 PT. 1 Bottom C2. 2 PT. 2 Bottom C2. 3 PT. 3 Bottom C2. 4 PT. 4 Bottom C2. 5 Inside Battery 6 Pt. 4 C2.	6 6 6 6 6 6	10-10-13 3:06 10-10-13 3:06 10-10-13 3:06 10-10-13 3:10 10-10-13 3:15 10-10-13 3:10	<input checked="" type="checkbox"/> C.I. <input checked="" type="checkbox"/> I.P.H. <input checked="" type="checkbox"/> BTEX	

PLEASE NOTE: Liability and Damages: Cardinal's liability and client's exclusive remedy for any chain writing whether based in contract or tort, shall be limited to the amount paid by the client for the analysis. All claims including those for negligence and any other cause whatsoever shall be deemed waived unless made in writing and received by Cardinal within 30 days after completion of the applicable analysis. No expert shall Cardinal be liable for incidental or consequential damages, including without limitation, business interruptions, loss of use, or loss of profits incurred by client, its subsidiaries, affiliates or successors arising out of or related to the performance of services hereunder by Cardinal, regardless of whether such claim is based upon any of the above stated causes or otherwise.

<b>Relinquished By:</b> 	<b>Received By:</b> 10-10-13 4:13 <b>Delivered By:</b> 5:02 5:02	<b>Phone Result:</b> <input type="checkbox"/> Yes <input type="checkbox"/> No <b>Fax Result:</b> <input type="checkbox"/> Yes <input type="checkbox"/> No <b>REMARKS:</b> Of course I'm going to have a... I'll have a copy from... I'll have a copy from...
<b>Relinquished By:</b> 	<b>Received By:</b> 10-10-13 4:13 <b>Delivered By:</b> 5:02 5:02	<b>Sample Condition:</b> Cool <input type="checkbox"/> Intact <input type="checkbox"/> Yes <input type="checkbox"/> No <input type="checkbox"/> Yes <input type="checkbox"/> No <input type="checkbox"/>

† Cardinal cannot accept verbal changes. Please fax written changes to (575) 393-2326 # 54





PHONE (575) 393-2326 ° 101 E. MARLAND ° HOBBS, NM 88240

October 16, 2013

OSCAR FRAYRE

Hungry Horse Environmental

P.O. Box 1058

Hobbs, NM 88240

RE: STEPHANIE FED #1

Enclosed are the results of analyses for samples received by the laboratory on 10/15/13 16:00.

Cardinal Laboratories is accredited through Texas NELAP under certificate number T104704398-11-3. Accreditation applies to drinking water, non-potable water and solid and chemical materials. All accredited analytes are denoted by an asterisk (\*). For a complete list of accredited analytes and matrices visit the TCEQ website at [www.tceq.texas.gov/field/qa/lab\\_accred\\_certif.html](http://www.tceq.texas.gov/field/qa/lab_accred_certif.html).

Cardinal Laboratories is accredited through the State of Colorado Department of Public Health and Environment for:

Method EPA 552.2	Haloacetic Acids (HAA-5)
Method EPA 524.2	Total Trihalomethanes (TTHM)
Method EPA 524.4	Regulated VOCs (V1, V2, V3)

Accreditation applies to public drinking water matrices.

This report meets NELAP requirements and is made up of a cover page, analytical results, and a copy of the original chain-of-custody. If you have any questions concerning this report, please feel free to contact me.

Sincerely,

Celey D. Keene

Lab Director/Quality Manager

**Analytical Results For:**

 Hungry Horse Environmental  
 OSCAR FRAYRE  
 P.O. Box 1058  
 Hobbs NM, 88240  
 Fax To: (505) 391-4585

 Received: 10/15/2013  
 Reported: 10/16/2013  
 Project Name: STEPHANIE FED #1  
 Project Number: NONE GIVEN  
 Project Location: NOT GIVEN

 Sampling Date: 10/15/2013  
 Sampling Type: Soil  
 Sampling Condition: Cool & Intact  
 Sample Received By: Jodi Henson

**Sample ID: PT #1 @ 2.5' (H302500-01)**

TPH 8015M		mg/kg		Analyzed By: MS					
Analyte	Result	Reporting Limit	Analyzed	Method Blank	BS	% Recovery	True Value QC	RPD	Qualifier
GRO C6-C10	<10.0	10.0	10/15/2013	ND	208	104	200	2.60	
DRO >C10-C28	<10.0	10.0	10/15/2013	ND	200	100	200	2.31	
<i>Surrogate: 1-Chlorooctane</i>		98.5 %	65.2-140						
<i>Surrogate: 1-Chlorooctadecane</i>		107 %	63.6-154						

**Sample ID: PT #2 @ 2.5' (H302500-02)**

TPH 8015M		mg/kg		Analyzed By: MS					
Analyte	Result	Reporting Limit	Analyzed	Method Blank	BS	% Recovery	True Value QC	RPD	Qualifier
GRO C6-C10	<10.0	10.0	10/15/2013	ND	208	104	200	2.60	
DRO >C10-C28	<10.0	10.0	10/15/2013	ND	200	100	200	2.31	
<i>Surrogate: 1-Chlorooctane</i>		84.9 %	65.2-140						
<i>Surrogate: 1-Chlorooctadecane</i>		98.2 %	63.6-154						

Cardinal Laboratories

\*=Accredited Analyte

PLEASE NOTE: Liability and Damages. Cardinal's liability and client's exclusive remedy for any claim arising, whether based in contract or tort, shall be limited to the amount paid by client for analyses. All claims, including those for negligence and any other cause whatsoever shall be deemed waived unless made in writing and received by Cardinal within thirty (30) days after completion of the applicable service. In no event shall Cardinal be liable for incidental or consequential damages, including, without limitation, business interruptions, loss of use, or loss of profits incurred by client, its subsidiaries, affiliates or successors arising out of or related to the performance of the services hereunder by Cardinal, regardless of whether such claim is based upon any of the above stated reasons or otherwise. Results relate only to the samples identified above. This report shall not be reproduced except in full with written approval of Cardinal Laboratories.



Celey D. Keene, Lab Director/Quality Manager



### Notes and Definitions

ND	Analyte NOT DETECTED at or above the reporting limit
RPD	Relative Percent Difference
**	Samples not received at proper temperature of 6°C or below.
***	Insufficient time to reach temperature.
-	Chloride by SM4500Cl-B does not require samples be received at or below 6°C Samples reported on an as received basis (wet) unless otherwise noted on report

---

Cardinal Laboratories

\*=Accredited Analyte

PLEASE NOTE: Liability and Damages. Cardinal's liability and client's exclusive remedy for any claim arising, whether based in contract or tort, shall be limited to the amount paid by client for analyses. All claims, including those for negligence and any other cause whatsoever shall be deemed waived unless made in writing and received by Cardinal within thirty (30) days after completion of the applicable service. In no event shall Cardinal be liable for incidental or consequential damages, including, without limitation, business interruptions, loss of use, or loss of profits incurred by client, its subsidiaries, affiliates or successors arising out of or related to the performance of the services hereunder by Cardinal, regardless of whether such claim is based upon any of the above stated reasons or otherwise. Results relate only to the samples identified above. This report shall not be reproduced except in full with written approval of Cardinal Laboratories.



---

Celey D. Keene, Lab Director/Quality Manager



**CHAIN-OF-CUSTODY AND ANALYSIS REQUEST**

101 East Marland, Hobbs, NM 88240  
 (575) 393-2326 FAX (575) 393-2476

**BIET TO**

**ANALYSIS REQUEST**

Company Name: <i>Lungy Horse LLC</i>		P.O. #:							
Project Manager: <i>Don Frayer</i>		Company:							
Address: <i>1058 Quince Hwy</i>		Attn:							
City: <i>Hobbs, NM</i> State: <i>NM</i> Zip: <i>88240</i>		Address:							
Phone #: _____ Fax #: _____		City:							
Project #: _____ Project Owner: <i>Asiana Management</i>		State:							
Project Name: _____		Phone #:							
Project Location: <i>Separate Fed #1</i>		Fax #:							
Sampler Name: <i>Oscar Conner</i>		State:							
FOR LAB USE ONLY		Zip:							
Lab I.D.	Sample I.D.	(G)RAB OR (C)OMP.	# CONTAINERS	MATRIX	PRESERV	SAMPLING	DATE	TIME	REMARKS
<i>H302500</i>	<i>1 P+ #1 @ 2.5"</i>	<i>3</i>	<i>1</i>	<input checked="" type="checkbox"/> GROUNDWATER <input type="checkbox"/> WASTEWATER <input type="checkbox"/> SOIL <input type="checkbox"/> OIL <input type="checkbox"/> SLUDGE <input type="checkbox"/> OTHER :	<input type="checkbox"/> ACID/BASE: <input type="checkbox"/> ICE / COOL <input type="checkbox"/> OTHER :		<i>10-15-13</i>	<i>2:15</i>	<i>1st H 8015 M,</i>
	<i>2 P+ #2 @ 2.5"</i>	<i>6</i>	<i>1</i>	<input checked="" type="checkbox"/> SOIL <input type="checkbox"/> OIL <input type="checkbox"/> SLUDGE <input type="checkbox"/> OTHER :			<i>10-15-13</i>	<i>2:50</i>	<i>X</i>

PLEASE NOTE: Liability and Damages, Cardinal's liability and client's exonerates remedy for any claim arising whether based in contract or tort, shall be limited to the amount paid by the client for the services. All claims including those for negligence and any other cause whatsoever shall be deemed waived unless made in writing and received by Cardinal within 30 days after completion of the applicable service. No event shall constitute a liability or consequential damages, including without limitation, business interruptions, loss of use, or loss of profits incurred by client, its subsidiaries, affiliates or successors relating to or arising out of the performance of services hereunder by Cardinal, its subsidiaries or affiliates, such claim is based upon any of the above stated reasons or otherwise.

Relinquished By: *[Signature]* Date: *10-15-13*  
 Received By: *[Signature]* Date: *10-15-13*  
 Relinquished By: *[Signature]* Date: *10-15-13*  
 Received By: *[Signature]* Date: *10-15-13*

Delivered By: (Circle One)  
 Sampler - UPS - Bus - Other: *9.80c*

REMARKS:  
*1 - Samples Elongy - hours on*  
*1 - Samples Elongy - hours on*

\* Cardinal cannot accept verbal changes. Please fax written changes to (575) 393-2326





PHONE (575) 393-2326 • 101 E. MARLAND • HOBBS, NM 88240

October 16, 2013

OSCAR FRAYRE

Hungry Horse Environmental

P.O. Box 1058

Hobbs, NM 88240

RE: STEPHANIE FED #1

Enclosed are the results of analyses for samples received by the laboratory on 10/15/13 16:00.

Cardinal Laboratories is accredited through Texas NELAP under certificate number T104704398-11-3. Accreditation applies to drinking water, non-potable water and solid and chemical materials. All accredited analytes are denoted by an asterisk (\*). For a complete list of accredited analytes and matrices visit the TCEQ website at [www.tceq.texas.gov/field/qa/lab\\_accred\\_certif.html](http://www.tceq.texas.gov/field/qa/lab_accred_certif.html).

Cardinal Laboratories is accredited through the State of Colorado Department of Public Health and Environment for:

Method EPA 552.2	Haloacetic Acids (HAA-5)
Method EPA 524.2	Total Trihalomethanes (TTHM)
Method EPA 524.4	Regulated VOCs (V1, V2, V3)

Accreditation applies to public drinking water matrices.

This report meets NELAP requirements and is made up of a cover page, analytical results, and a copy of the original chain-of-custody. If you have any questions concerning this report, please feel free to contact me.

Sincerely,

Celey D. Keene

Lab Director/Quality Manager

approved for backfill  
*Stephany LeKing*  
Environmental Specialist  
NMOCD - DIST 1  
10/16/13

New Mexico One Call

Locate Request Confirmation

Header Code: STANDARD LOCATE

Request Type:

Ticket No: 2013400306 Seq. No: 0

Update of:

Original Call Date: 09/30/2013 Time: 09:11:24 AM OP: 306

Transmit Date: 09/30/2013 Time: 09:21:57 AM

Work to Begin Date: 10/02/2013 Time: 09:11:00 AM

Company: HUNGRY HORSE LLC

Contact Name: VERNON BLACK

Contact Phone: (575)631-1217

Alternate Contact:

Alternate Phone:

Best Time to Call:

Fax No: (575)391-4585

Cell Phone: (575)631-2253

Pager No:

Email:

State: NM County: LEA City: RURAL LEA

Address: , STEPHANIE FEDERAL #1

To Address:

Nearest Intersecting Street: 33.48156/-103.16429

2nd Intersecting Street:

Subdivision:

Latitude: 33.48155650 Longitude: -103.16426150

Zip Code:

Grid:

Location of Work: FRM: INTERSECTION OF NM-125 & WHITE RANCH RD, GO NW  
ON WHITE RANCH RD FOR 2.5MI, TRN L(S) FOR 0.3MI, TRN  
L(E) FOR APPX. 200 YDS TO LOCATION & BATTERY  
SPOT: ENTIRE BATTERY PAD & S&E SIDE OUTSIDE OF PAD.  
AREAS MARKED WITH WHITE RIBBON.

Remarks: POSS. H2S GAS/ OPEN ACCESS

Type of Work: SOIL REMEDIATION

Private Property: Street: Overhead Lines: Blasting:

Easement: Mechanical Boring: Premarked: Y

Work Being Done For: CAMBRIAN MANAGEMENT

The following utility owners have been notified:

SAUN

IMPORTANT CONFIRMATION NOTICE

Your fax request has been received and processed. It is your responsibility to review the information provided on this faxback confirmation ticket and ensure it has been correctly interpreted from your request. Notify us immediately of any corrections or errors. Acceptance of this faxback confirmation ticket means you accept responsibility for the accuracy of the information contained in the ticket and you agree to indemnify New Mexico One Call Systems, Inc. of all liability, claims, fees, or damages, including reasonable attorney fees arising from or resulting from the use of the information provided on this confirmation ticket.

New Mexico Law requires you to wait two working days from the date and time of this confirmation notice before you begin excavation. This request is valid for ten working days. Only the facility owners listed on this ticket will be notified.

You can check the Locate Status of this ticket and request other tickets by visiting the our website at [www.nmonecall.org](http://www.nmonecall.org).







Cambrrian Management Stephanie Fed#1

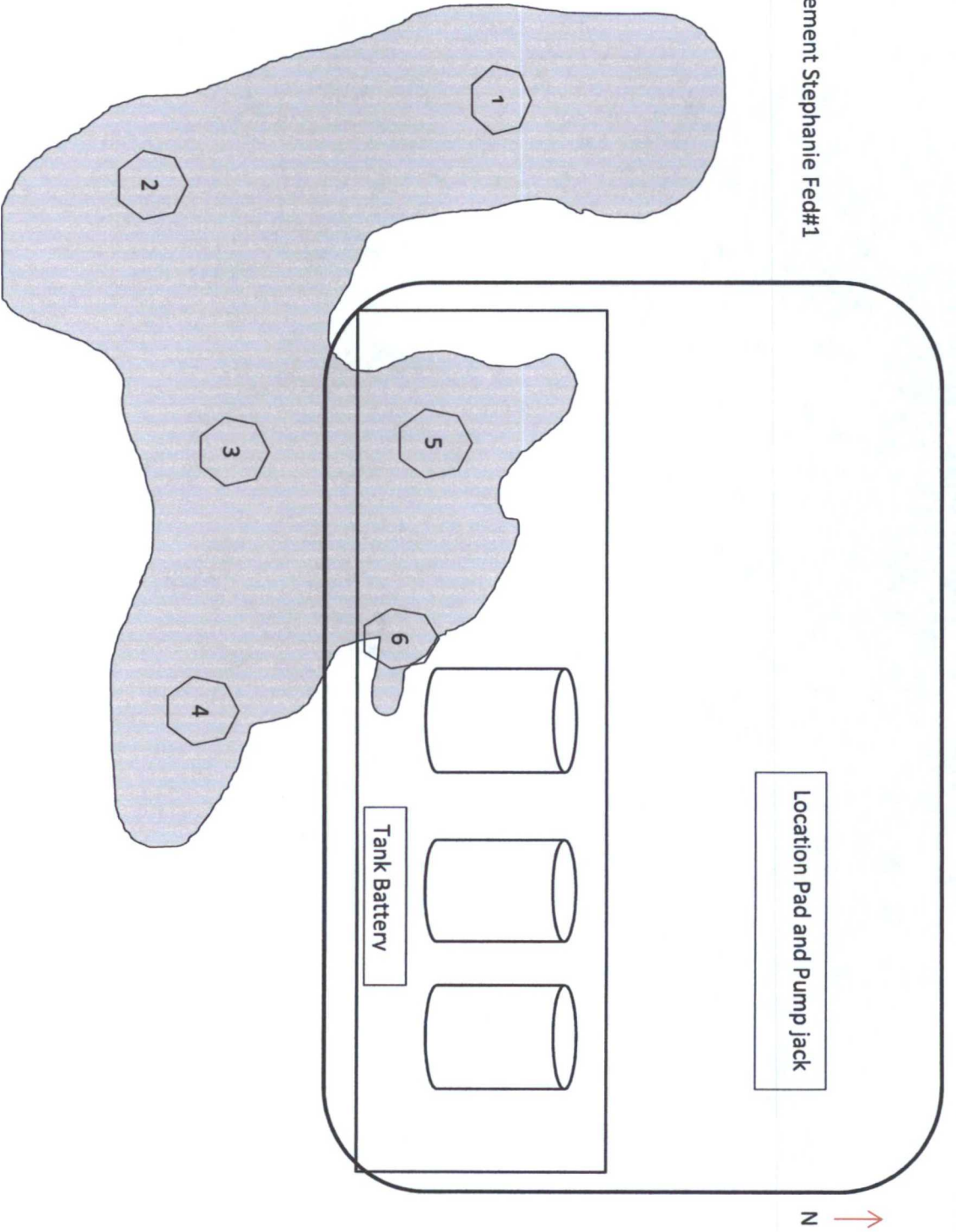

KEY

Sample Points @2'





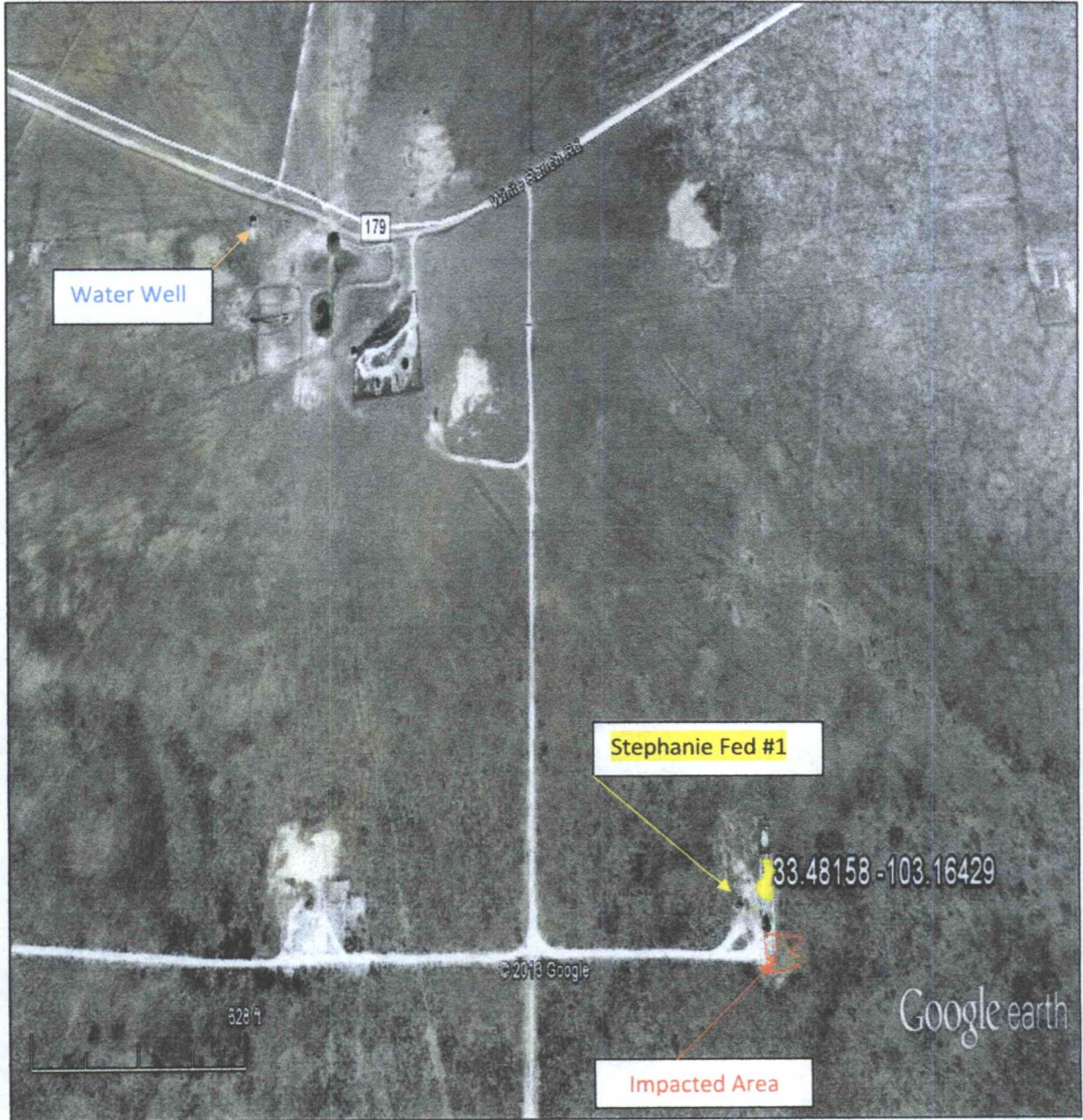



# New Mexico Office of the State Engineer Water Column/Average Depth to Water

No records found.

**PLSS Search:**

Section(s): 4

Township: 10S

Range: 37E

The data is furnished by the NMOSE/ISC and is accepted by the recipient with the expressed understanding that the OSE/ISC make no warranties, expressed or implied, concerning the accuracy, completeness, reliability, usability, or suitability for any particular purpose of the data.

9/11/13 10:40 AM

Page 1 of 1

WATER COLUMN/ AVERAGE  
DEPTH TO WATER