

DATE IN 1/11/2016	SUSPENSE	ENGINEER MAM	LOGGED IN YH/2016	NSP NSL	APP NO. PMAM1601330268 PMAM1601155958
----------------------	----------	-----------------	----------------------	------------	---

ABOVE THIS LINE FOR DIVISION USE ONLY

NEW MEXICO OIL CONSERVATION DIVISION
- Engineering Bureau -
1220 South St. Francis Drive, Santa Fe, NM 87505



ADMINISTRATIVE APPLICATION CHECKLIST

THIS CHECKLIST IS MANDATORY FOR ALL ADMINISTRATIVE APPLICATIONS FOR EXCEPTIONS TO DIVISION RULES AND REGULATIONS WHICH REQUIRE PROCESSING AT THE DIVISION LEVEL IN SANTA FE

Application Acronyms:

[NSL-Non-Standard Location] [NSP-Non-Standard Proration Unit] [SD-Simultaneous Dedication]
[DHC-Downhole Commingling] [CTB-Lease Commingling] [PLC-Pool/Lease Commingling]
[PC-Pool Commingling] [OLS - Off-Lease Storage] [OLM-Off-Lease Measurement]
[WFX-Waterflood Expansion] [PMX-Pressure Maintenance Expansion]
[SWD-Salt Water Disposal] [IPI-Injection Pressure Increase]
[EOR-Qualified Enhanced Oil Recovery Certification] [PPR-Positive Production Response]

[1] **TYPE OF APPLICATION** - Check Those Which Apply for [A]

- [A] Location - Spacing Unit - Simultaneous Dedication
☒ NSL ☐ NSP ☐ SD

Check One Only for [B] or [C]

- [B] Commingling - Storage - Measurement
☐ DHC ☐ CTB ☐ PLC ☐ PC ☐ OLS ☐ OLM
- [C] Injection - Disposal - Pressure Increase - Enhanced Oil Recovery
☐ WFX ☐ PMX ☐ SWD ☐ IPI ☐ EOR ☐ PPR

[D] Other: Specify _____

[2] **NOTIFICATION REQUIRED TO:** - Check Those Which Apply, or Does Not Apply

- [A] ☐ Working, Royalty or Overriding Royalty Interest Owners
- [B] ☐ Offset Operators, Leaseholders or Surface Owner
- [C] ☐ Application is One Which Requires Published Legal Notice
- [D] ☐ Notification and/or Concurrent Approval by BLM or SLO
U.S. Bureau of Land Management - Commissioner of Public Lands, State Land Office
- [E] ☐ For all of the above, Proof of Notification or Publication is Attached, and/or,
- [F] ☐ Waivers are Attached

[3] **SUBMIT ACCURATE AND COMPLETE INFORMATION REQUIRED TO PROCESS THE TYPE OF APPLICATION INDICATED ABOVE.**

[4] **CERTIFICATION:** I hereby certify that the information submitted with this application for administrative approval is **accurate** and **complete** to the best of my knowledge. I also understand that **no action** will be taken on this application until the required information and notifications are submitted to the Division.

Note: Statement must be completed by an individual with managerial and/or supervisory capacity.

James Bruce
Print or Type Name

James Bruce
Signature

Attorney for applicant
Title

1/11/16
Date

jamesbruce@adl.com
e-mail Address

NSL 7377; 12361
Kaiser Francis Oil Co
Unit 5 2 BSS 27H
30-025-Pending
2016 JAN 11 P. 12:50
RECEIVED OCD
Pool
Bell Lake
Buche Springs
5130

JAMES BRUCE
ATTORNEY AT LAW

POST OFFICE BOX 1056
SANTA FE, NEW MEXICO 87504

369 MONTEZUMA, NO. 213
SANTA FE, NEW MEXICO 87501

(505) 982-2043 (Phone)
(505) 660-6612 (Cell)
(505) 982-2151 (Fax)

jamesbruc@aol.com

December 9, 2015

Michael McMillan
Oil Conservation Division
1220 South St. Francis Drive
Santa Fe, New Mexico 87505

Dear Mr. McMillan:

Kaiser-Francis Oil Company applies for approval of an unorthodox oil well location for the following well:

<u>Well:</u>	South Bell Lake Unit 5 2BSS Well No. 7H
<u>Surface location:</u>	2035 feet FSL & 1725 feet FEL §5-24S-34E
<u>First take point:</u>	2690 feet FSL & 1955 feet FEL §5-24S-34E
<u>Last take point:</u>	330 feet FNL & 2179 feet FWL §32-23S-34E
<u>Well unit (project area):</u>	E½NW¼, NE¼SW¼, and W½SE¼ of Section 32-23S-34E, and Lot 2 (NW¼NE¼) and SW¼NE¼ of Section 5-24S-34E, Lea County, New Mexico, containing 279.90 acres

The well will be drilled to a depth sufficient to test the Bone Spring formation (West Antelope Ridge-Bone Spring Pool). The pool is spaced on statewide rules, with 40 acre spacing and wells to be located no closer than 330 feet to a quarter-quarter section line. A Form C-102 is attached as **Exhibit A**.

The unorthodox location is requested to maximize the productive length of the wellbore.

The lateral will also encroach on the SW¼NE¼ and SE¼SW¼ of Section 32. Let me know if you need additional footages on the encroachment.

However, the well unit is wholly within the nine section South Bell Lake Unit. **Exhibit B**. All interest owners in the unit area are committed to the unit, so ownership is common in the well

unit and all offsetting acreage. As a result, there is no adversely affected party, and notice has not been given to anyone.

The project area is non-standard, but because it is all within unitized acreage I do not think a non-standard project area needs to be established. Please let me know. Again, no notice would be required for an NSP because of common ownership.

Please contact me if you need any further information on this application.

Very truly yours,



James Bruce

Attorney for Kaiser-Francis Oil Company

South Bell Lake Leases

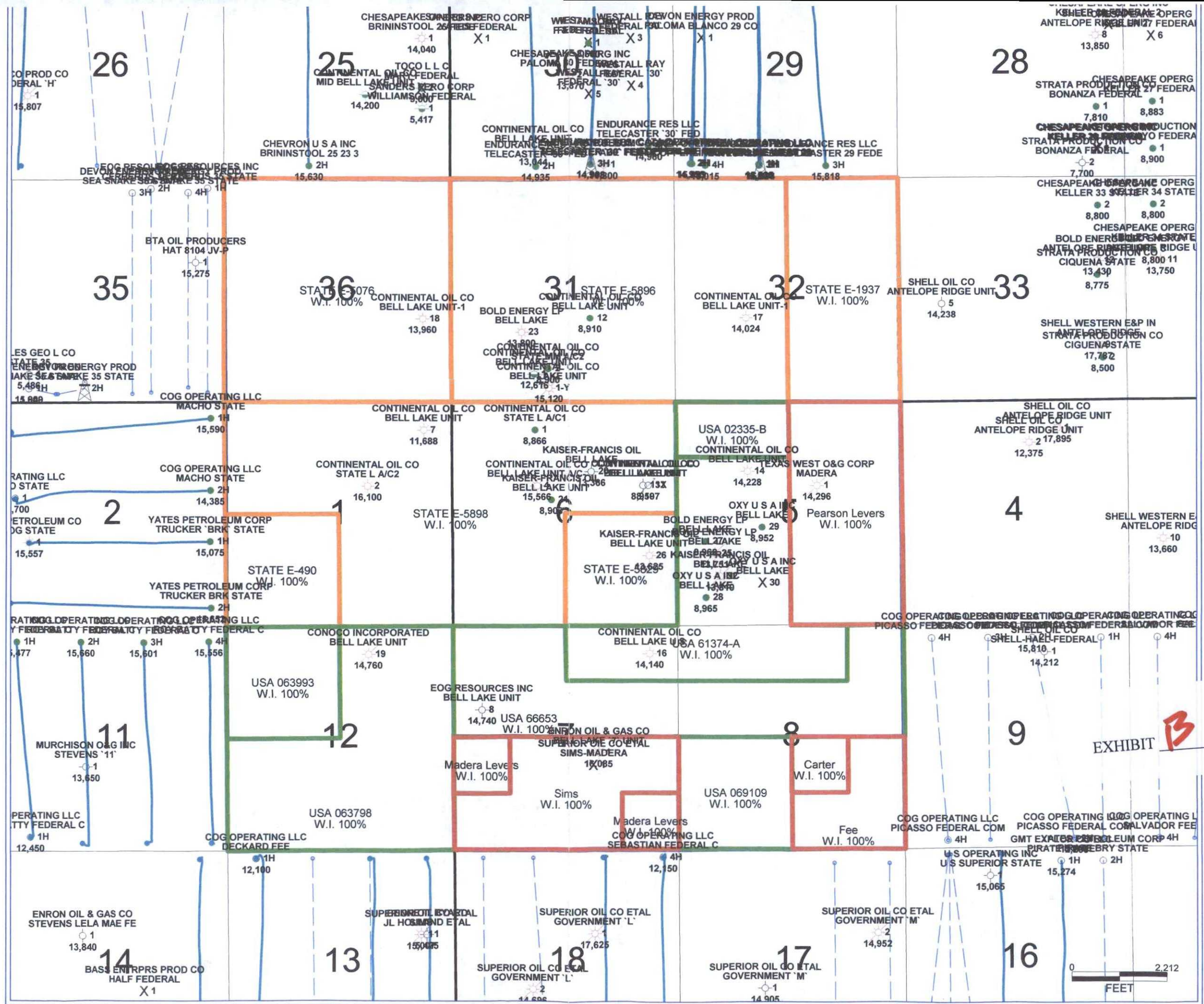

[Wells](#) [Operator Data](#) [OCD Review](#) [OCD Only](#) [Administration](#)

OCD Permitting

[Home](#) [Land Searches](#) [Land Details](#)

Section : 05-24S-34E

Type: Normal

Total Acres: 639.68

County: Lea (25)

D (4) Federal ¹ Federal ² (25) 39.98	C (3) Federal ¹ Federal ² (25) 39.94	B (2) Federal ¹ Federal ² (25) 39.9	A (1) Federal ¹ Federal ² (25) 39.86
E (E) Fee ¹ Federal ² (25) 40	F (F) Fee ¹ Federal ² (25) 40	G (G) Fee ¹ Fee ² (25) 40	H (H) Fee ¹ Fee ² (25) 40
I (L) Fee ¹ Federal ² (25) 40	K (K) Fee ¹ Federal ² (25) 40	J (J) <i>2640</i> Fee ¹ Fee ² (25) 40	I (I) Fee ¹ Fee ² (25) 40
M (M) Fee ¹ Federal ² (25) 40	N (N) Fee ¹ Federal ² (25) 40	O (O) <i>2640</i> Fee ¹ Fee ² (25) 40	P (P) Fee ¹ Fee ² (25) 40

Note ¹ = Surface Owner RightsNote ² = Sub-Surface Mineral Rights

Land Restrictions

No land restrictions found for this section.

[Return to Search](#)

[Wells](#) [Operator Data](#) [OCD Review](#) [OCD Only](#) [Administration](#)

OCD Permitting

[Home](#) [Land Searches](#) [Land Details](#)

Section : 32-23S-34E

Type: Normal

Total Acres: 640

County: Lea (25)

D (D) Fee ¹ State ² (25) 40	C (C) Fee ¹ State ² (25) 40	B (B) Fee ¹ State ² (25) 40	A (A) Fee ¹ State ² (25) 40
E (E) Fee ¹ State ² (25) 40	F (F) Fee ¹ State ² (25) 40	G (G) Fee ¹ State ² (25) 40	H (H) Fee ¹ State ² (25) 40
L (L) Fee ¹ State ² (25) 40	K (K) Fee ¹ State ² (25) 40	J (J) Fee ¹ State ² (25) 40	I (I) Fee ¹ State ² (25) 40
M (M) Fee ¹ State ² (25) 40	N (N) Fee ¹ State ² (25) 40	O (O) Fee ¹ State ² (25) 40	P (P) Fee ¹ State ² (25) 40

Note ¹ = Surface Owner RightsNote ² = Sub-Surface Mineral Rights

Land Restrictions

No land restrictions found for this section.

[Return to Search](#)

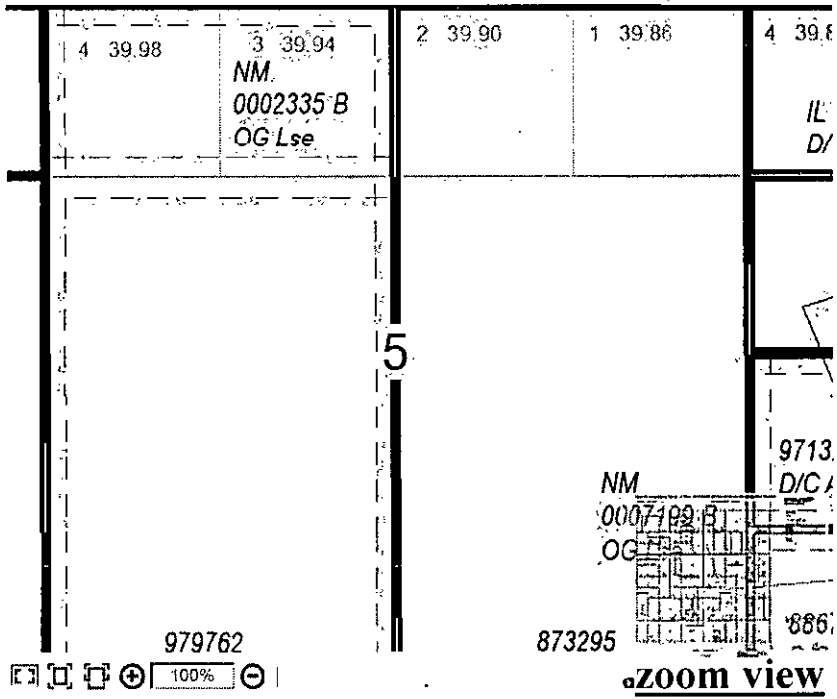



NEW MEXICO
STATE LAND OFFICE

HOME

Participating Areas Map Service

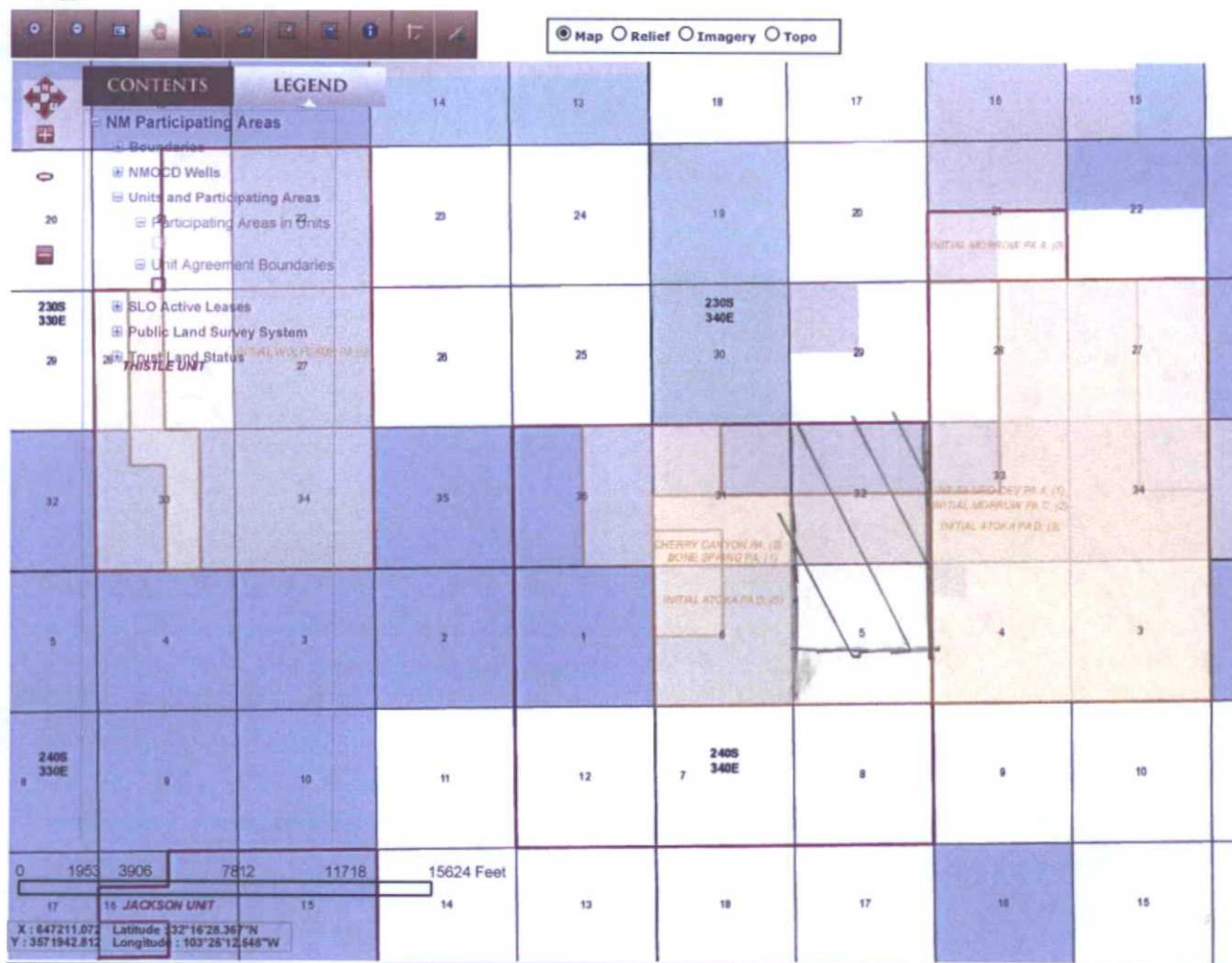

NEW MEXICO
STATE LAND OFFICE

HOME AFFILIATED WEBSITES EMPLOYEE ACCESS JOB OPENINGS NEW MEXICO SUNSHINE PORTAL
EMPLOYEE LOOKUP GET EMAIL UPDATES

310 Old Santa Fe Trail, Santa Fe NM 87501
P.O. Box 1148, Santa Fe, NM 87504
505-827-5760
505-827-5766 (Fax)

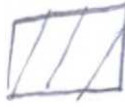
Unit Area → yellow
PIA → Purple
 → general Project Area