



AE Order Number Banner

Report Description

This report shows an AE Order Number in Barcode format for purposes of scanning. The Barcode format is Code 39.



App Number: pKJ1605340295

1RP - 2720

CROSS TIMBERS ENERGY SERVICES

District I
1625 N. French Dr., Hobbs, NM 88240
District II
1301 W. Grand Avenue, Artesia, NM 88210
District III
1000 Rio Brazos Road, Aztec, NM 87410
District IV
1220 S. St. Francis Dr., Santa Fe, NM 87505

State of New Mexico
Energy Minerals and Natural Resources

Oil Conservation Division
1220 South St. Francis Dr.
Santa Fe, NM 87505

Form C-141
Revised October 10, 2003

Submit 2 Copies to appropriate
District Office in accordance
with Rule 116 on back
side of form

Release Notification and Corrective Action

OPERATOR

☒ Initial Report ☐ Final Report

Name of Company	Southern Union Gas Services	Contact	Rose Slade
Address	801 South Loop 464, Monahans, TX 79756	Telephone No.	432-940-5147
Facility Name	Trunk "M" #646 (623/11)	Facility Type	Natural Gas Pipeline
Surface Owner	Millard Deck Estate	Mineral Owner	API No 30-025-28822

LOCATION OF RELEASE

Unit Letter	Section	Township	Range	Feet from the	North/South Line	Feet from the	East/West Line	County
P	24	22S	36E					Lea

Latitude 32 degrees 22.409' Longitude 103 degrees 12.654'

NATURE OF RELEASE

Type of Release	Natural Gas, Crude Oil and Produced Water	Volume of Release	51 BBLS	Volume Recovered	46 BBLS
Source of Release	20-Inch Steel Pipeline (Low Pressure)	Date and Hour of Occurrence	June 23, 2011 - Unknown	Date and Hour of Discovery	June 23, 2011 - 1615 hrs
Was Immediate Notice Given?	<input checked="" type="checkbox"/> Yes <input type="checkbox"/> No <input type="checkbox"/> Not Required	If YES, To Whom?	Geoffrey Leking - NMOCD Hobbs District Office		
By Whom?	Curt D. Stanley	Date and Hour	June 24, 2011 - 0711 hours (MDT)		
Was a Watercourse Reached?	<input type="checkbox"/> Yes <input checked="" type="checkbox"/> No	If YES, Volume Impacting the Watercourse.			

If a Watercourse was Impacted, Describe Fully.*

Describe Cause of Problem and Remedial Action Taken.*

Failure of a segment of the twenty (20) inch low-pressure steel pipeline resulted in the release of approximately fifty-one (51) barrels of a mixture of crude oil and produced water. The cause of the failure was attributed to internal corrosion. An unknown volume of natural gas was released to the atmosphere. Following discovery of the release, a temporary pipeline clamp was employed to mitigate the release. A vacuum truck was able to recover approximately forty-six (46) barrels of the released mixture.

Describe Area Affected and Cleanup Action Taken.*

An irregular shaped area of along the pipeline ROW measuring approximately 300 feet in length and two (2) to eight (8) feet in width was affected by the release. A contractor was employed to scrape the hydrocarbon saturated soil from the affected area and transport the impacted soil to Sundance, Inc. Delineation and remediation activities will follow NMOCD guidelines.

I hereby certify that the information given above is true and complete to the best of my knowledge and understand that pursuant to NMOCD rules and regulations all operators are required to report and/or file certain release notifications and perform corrective actions for releases which may endanger public health or the environment. The acceptance of a C-141 report by the NMOCD marked as "Final Report" does not relieve the operator of liability should their operations have failed to adequately investigate and remediate contamination that pose a threat to ground water, surface water, human health or the environment. In addition, NMOCD acceptance of a C-141 report does not relieve the operator of responsibility for compliance with any other federal, state, or local laws and/or regulations.

OIL CONSERVATION DIVISION

Signature:

Printed Name: Rose L. Slade

Title: EHS Compliance Specialist

E-mail Address: rose.slade@sug.com

Date: June 27, 2011

Phone: 432-940-5147

Approved by District Supervisor:

Approval Date:

Expiration Date:

Conditions of Approval:

Attached ☐

* Attach Additional Sheets If Necessary

District I
1625 N. French Dr., Hobbs, NM 88240
District II
1301 W. Grand Avenue, Artesia, NM 88210
District III
1000 Rio Brazos Road, Aztec, NM 87410
District IV
1220 S. St. Francis Dr., Santa Fe, NM 87505

State of New Mexico
Energy Minerals and Natural Resources
Oil Conservation Division
1220 South St. Francis Dr.
Santa Fe, NM 87505

HOBBS OCD

DEC 13

RECEIVED

Form C-141
Revised October 10, 2003

Submit 2 Copies to appropriate
District Office in accordance
with Rule 116 on back
side of form

Release Notification and Corrective Action

OPERATOR

☐ Initial Report ☒ Final Report

Name of Company	Southern Union Gas Services	Contact	Rose Slade
Address	801 South Loop 464, Monahans, TX 79756	Telephone No.	432-940-5147
Facility Name	Trunk "M" #646 (6/23/11)	Facility Type	Natural Gas Pipeline
Surface Owner	State of New Mexico (Corrected)	Mineral Owner	API No 30-025-28822

LOCATION OF RELEASE

Unit Letter	Section	Township	Range	Feet from the	North/South Line	Feet from the	East/West Line	County
P	24	22S	36E					Lea

Latitude 32 degrees 22.409' Longitude 103 degrees 12.654'

NATURE OF RELEASE

Type of Release	Natural Gas, Crude Oil and Produced Water	Volume of Release	51 BBLS	Volume Recovered	46 BBLS
Source of Release	20-Inch Steel Pipeline (Low Pressure)	Date and Hour of Occurrence	June 23, 2011 - Unknown	Date and Hour of Discovery	June 23, 2011 - 1615 hrs
Was Immediate Notice Given?	<input checked="" type="checkbox"/> Yes <input type="checkbox"/> No <input type="checkbox"/> Not Required	If YES, To Whom?	Geoffrey Leking - NMOCD Hobbs District Office		
By Whom?	Curt D. Stanley	Date and Hour	June 24, 2011 - 0711 hours (MDT)		
Was a Watercourse Reached?	<input type="checkbox"/> Yes <input checked="" type="checkbox"/> No	If YES, Volume Impacting the Watercourse.			

If a Watercourse was Impacted, Describe Fully.*

Describe Cause of Problem and Remedial Action Taken.*

Failure of a segment of the twenty (20) inch low-pressure steel pipeline resulted in the release of approximately fifty-one (51) barrels of a mixture of crude oil and produced water. The cause of the failure was attributed to internal corrosion. An unknown volume of natural gas was released to the atmosphere. Following discovery of the release, a temporary pipeline clamp was employed to mitigate the release. A vacuum truck was able to recover approximately forty-six (46) barrels of the released mixture.

Describe Area Affected and Cleanup Action Taken.*

An irregular shaped area of along the pipeline ROW measuring approximately 300 feet in length and two (2) to eight (8) feet in width was affected by the release. Please reference "Remediation Summary and Site Closure Request" dated October 2011 for remediation details. Approximately 684 cubic yards of impacted soil was transported to Sundance Service, Inc. in Eunice, New Mexico and backfill material was purchased from the grazing lessee.

I hereby certify that the information given above is true and complete to the best of my knowledge and understand that pursuant to NMOCD rules and regulations all operators are required to report and/or file certain release notifications and perform corrective actions for releases which may endanger public health or the environment. The acceptance of a C-141 report by the NMOCD marked as "Final Report" does not relieve the operator of liability should their operations have failed to adequately investigate and remediate contamination that pose a threat to ground water, surface water, human health or the environment. In addition, NMOCD acceptance of a C-141 report does not relieve the operator of responsibility for compliance with any other federal, state, or local laws and/or regulations.

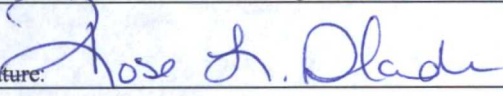
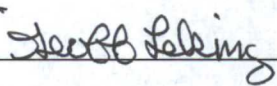
Signature: 	OIL CONSERVATION DIVISION	
Printed Name: Rose L. Slade	Approved by:  ENV SPECIALIST: District Supervisor:	
Title: EHS Compliance Specialist	Approval Date: 12/14/11	Expiration Date: —
E-mail Address: rose.slade@sug.com	Conditions of Approval: —	Attached <input type="checkbox"/>
Date: December 12, 2011 Phone: 432-940-5147	IRP-06-11-2720	

* Attach Additional Sheets If Necessary

Basin Environmental Service Technologies, LLC

3100 Plains Highway
P. O. Box 301
Lovington, New Mexico 88260
bjarguijo@basinenv.com
Office: (575) 396-2378 Fax: (575) 396-1429



REMEDIATION SUMMARY & SITE CLOSURE REQUEST

**SOUTHERN UNION GAS SERVICES
TRUNK "M" #646 (6/23/11)
Lea County, New Mexico
Unit Letter "P" (SE/SE), Section 24, Township 22 South, Range 36 East
Latitude 32° 22.409' North, Longitude 103° 12.654' West**

Prepared For:

Southern Union Gas Services
801 S. Loop 464
Monahans, TX 79756

Prepared By:

Basin Environmental Service Technologies, LLC
3100 Plains Highway
Lovington, New Mexico 88260

HOBBS OCD

DEC 13 2011

RECEIVED

October 2011

Ben J. Arguijo
Project Manager

TABLE OF CONTENTS

1.0 INTRODUCTION & BACKGROUND INFORMATION.....	1
2.0 NMOCD SITE CLASSIFICATION.....	1
3.0 SUMMARY OF SOIL REMEDIATION ACTIVITIES.....	2
4.0 QA/QC PROCEDURES.....	3
4.1 Soil Sampling.....	3
4.2 Decontamination of Equipment.....	3
4.3 Laboratory Protocol.....	3
5.0 SITE CLOSURE REQUEST.....	3
6.0 LIMITATIONS.....	4
7.0 DISTRIBUTION.....	5

FIGURES

Figure 1 – Site Location Map

Figure 2 – Site & Sample Location Map

TABLES

Table 1 – Concentrations of Benzene, BTEX, TPH & Chlorides in Soil

APPENDICES

Appendix A – Photographs

Appendix B – Laboratory Analytical Reports

Appendix C – Soil Disposal Manifests

Appendix D – Release Notification and Corrective Action (Form C-141)

1.0 INTRODUCTION & BACKGROUND INFORMATION

Basin Environmental Service Technologies, LLC (Basin), on behalf of Southern Union Gas Services (Southern Union), has prepared this *Remediation Summary & Site Closure Request* for the release site known as Trunk "M" #646 (6/23/11), henceforth referred to as Trunk "M" 6-23-11. The legal description of the release site is Unit Letter "P" (SE/SE), Section 24, Township 22 South, Range 36 East, in Lea County, New Mexico. The geographic coordinates of the release site are 32° 22.409' North latitude and 103° 12.654' West longitude. The property affected by the release is owned by the State of New Mexico and administered by the New Mexico State Land Office (NMSLO). The NMSLO Right of Entry permit number is ROE-2061 (Remediation). A "Site Location Map" is provided as Figure 1.

On June 23, 2011, Southern Union discovered a release had occurred on the Trunk "M" pipeline. The release was reported to the New Mexico Oil Conservation Division (NMOCD) Hobbs District Office on June 24, 2011. The "Release Notification and Corrective Action" (Form C-141) indicated failure of a segment of the twenty inch (20") low-pressure Trunk "M" steel pipeline resulted in the release of approximately fifty-one barrels (51 bbls) of a mixture of crude oil and produced water. An unknown volume of natural gas was also released to the atmosphere. The cause of the failure was attributed to internal corrosion. Following discovery of the release, a temporary pipeline clamp was employed to mitigate the release. A vacuum truck was utilized to recover approximately forty-six barrels (46 bbls) of the released mixture. Hydrocarbon saturated soil was excavated from the affected area and transported to Sundance Services, Inc. (NMOCD Permit # NM-01003), for disposal.

The release affected an irregularly shaped area of land along the Southern Union right-of-way measuring approximately three hundred feet (300') in length and two feet (2') to eight feet (8') in width.

The Form C-141 is provided as Appendix D. General photographs of the release site are provided as Appendix A.

2.0 NMOCD SITE CLASSIFICATION

A search of the New Mexico Water Rights Reporting System (NMWRRS) database maintained by the New Mexico Office of the State Engineer (NMOSE) indicated information was unavailable for Section 24, Township 22 South, Range 36 East. A depth-to-groundwater reference map utilized by the NMOCD indicates groundwater should be encountered at approximately one hundred and fifteen feet (115') below ground surface (bgs). Based on the NMOCD ranking system, zero (0) points will be assigned to the site as a result of this criterion.

A search of the NMWRRS database indicated there are no water wells within 1,000 feet of the release. Based on the NMOCD ranking system, zero (0) points will be assigned to the site as a result of this criterion.

There are no surface water bodies within 1,000 feet of the release. Based on the NMOCD ranking system, zero (0) points will be assigned to the site as a result of this criterion.

NMOCD guidelines indicate the Trunk "M" 6-23-11 release site has an initial ranking score of zero (0) points. The soil remediation levels for a site with a ranking score of zero (0) points are as follows:

- Benzene – 10 mg/Kg (ppm)
- BTEX – 50 mg/Kg (ppm)
- TPH – 5,000 mg/Kg (ppm)

The New Mexico Administrative Code (NMAC) does not currently specify a remediation level for chloride concentrations in soil. Chloride remediation levels are set by the NMOCD on a site-specific basis.

3.0 SUMMARY OF SOIL REMEDIATION ACTIVITIES

On June 29, 2011, following initial response activities, excavation of impacted soil commenced at the site. Hach Quantab Chloride Low Range (30-600 mg/Kg) Titrators were used to field-screen the horizontal and vertical extent of impacted soil and to guide the excavation. As a safety and environmental precaution, Southern Union requested and received NMOCD approval to leave in-place soil beneath the pipeline, to support the pipeline during remediation activities.

From June 29 through July 6, 2011, approximately six hundred and eighty-four (684) cubic yards (cy) of impacted soil was excavated and transported to Sundance Services, Inc., for disposal. Soil disposal manifests are provided as Appendix C.

On July 6, 2011, twenty-eight (28) soil samples (Samples #1 through #28) were collected from the floor and sidewalls of the excavation. Samples were collected at fifty foot (50') horizontal intervals, beginning with Sample #1 in the southeast wall of the excavation and ending with Sample #28 in the northeast wall. The soil samples were submitted to Xenco Laboratories, Inc., in Odessa, Texas, for analysis of benzene, ethylbenzene, toluene, and xylene (BTEX), total petroleum hydrocarbons (TPH), and/or chloride concentrations using EPA Methods SW 846-8021b, SW 846-8015M, and 300.1, respectively. Table 1 summarizes the "Concentrations of Benzene, BTEX, TPH & Chlorides in Soil". Soil sample locations are depicted in Figure 2, "Site & Sample Location Map". Laboratory analytical reports are provided as Appendix B.

Laboratory analytical results indicated BTEX and TPH concentrations were less than the appropriate laboratory method detection limit (MDL) in all soil samples submitted. Chloride concentrations ranged from 14.0 mg/Kg in soil sample Sample #26 to 878 mg/Kg in soil sample Sample #9. Review of laboratory analytical results indicated TPH, Benzene, BTEX, and chloride concentrations were less than NMOCD regulatory standards for all submitted soil samples.

On August 1, 2011, based on laboratory analytical results, Southern Union requested and received NMOCD approval to backfill the excavation with locally purchased non-impacted soil.

From August 2 through August 5, 2011, the excavation was backfilled in eighteen-inch (18") lifts, compacted, and contoured to fit the surrounding topography. Prior to backfilling, final dimensions of the excavation were approximately three hundred and twenty-one feet (321') in

length, approximately twelve feet (12') to twenty-four feet (24') in width, and ranging in depth from approximately three feet (3') to twelve feet (12') bgs.

The release site will be seeded with an NMSLO-approved seed mixture during the 2012 and 2013 calendar years.

4.0 QA/QC PROCEDURES

4.1 Soil Sampling

Soil Samples were delivered to Xenco Laboratories, Inc., in Odessa, Texas, for analysis of BTEX, TPH, and/or chloride concentrations using the methods described below. Soil samples were analyzed for BTEX, TPH, and/or chloride concentrations within fourteen (14) days following the collection date.

The soil samples were analyzed as follows:

- BTEX concentrations in accordance with EPA Method SW 846-8021b
- TPH concentrations in accordance with modified EPA Method SW 846-8015M
- Chloride concentrations in accordance with EPA Method 300.1

4.2 Decontamination of Equipment

Cleaning of the sampling equipment was the responsibility of the environmental technician. Prior to use, and between each sample, the sampling equipment was cleaned with Liqui-Nox® detergent and rinsed with distilled water.

4.3 Laboratory Protocol

The laboratory was responsible for proper QA/QC procedures after signing the chain-of-custody form(s). These procedures were either transmitted with the laboratory analytical reports or are on file at the laboratory.

5.0 SITE CLOSURE REQUEST

Soil samples collected from the floor and sidewalls of the Trunk "M" 6-23-11 excavation were analyzed by an NMOCD-approved laboratory, and concentrations of Benzene, BTEX, TPH, and chlorides were less than the remediation action levels established for the site. Based on these laboratory analytical results, Basin recommends Southern Union provide the NMOCD Hobbs District Office and the NMSLO a copy of this *Remediation Summary & Site Closure Request* and request the NMOCD grant site closure to the Trunk "M" 6-23-11 release site.

6.0 LIMITATIONS

Basin Environmental Service Technologies, LLC, has prepared this *Remediation Summary & Site Closure Request* to the best of its ability. No other warranty, expressed or implied, is made or intended. Basin has examined and relied upon documents referenced in the report and on oral statements made by certain individuals. Basin has not conducted an independent examination of the facts contained in referenced materials and statements. Basin has presumed the genuineness of these documents and statements and that the information provided therein is true and accurate. Basin has prepared this report in a professional manner, using the degree of skill and care exercised by similar environmental consultants. Basin notes that the facts and conditions referenced in this report may change over time, and the conclusions and recommendations set forth herein are applicable only to the facts and conditions as described at the time of this report.

This report has been prepared for the benefit of Southern Union Gas Services. The information contained in this report, including all exhibits and attachments, may not be used by any other party without the express consent of Basin Environmental Service Technologies, LLC, and/or Southern Union Gas Services.

7.0 DISTRIBUTION:

- Copy 1: Geoffrey Leking
New Mexico Energy, Minerals and Natural Resources Department
Oil Conservation Division (District 1)
1625 French Drive
Hobbs, NM 88240
GeoffreyR.Leking@state.nm.us
- Copy 2: Myra Harrison
New Mexico State Land Office
2827 N. Dal Paso, Ste. 117
Hobbs, NM 88240
mharrison@slo.state.nm.us
- Copy 3: Rose Slade and Curt Stanley
Southern Union Gas Services
801 S. Loop 464
Monahans, Texas 79756
rose.slade@sug.com
- Copy 4: Basin Environmental Service Technologies, LLC
P.O. Box 301
Lovington, New Mexico 88260

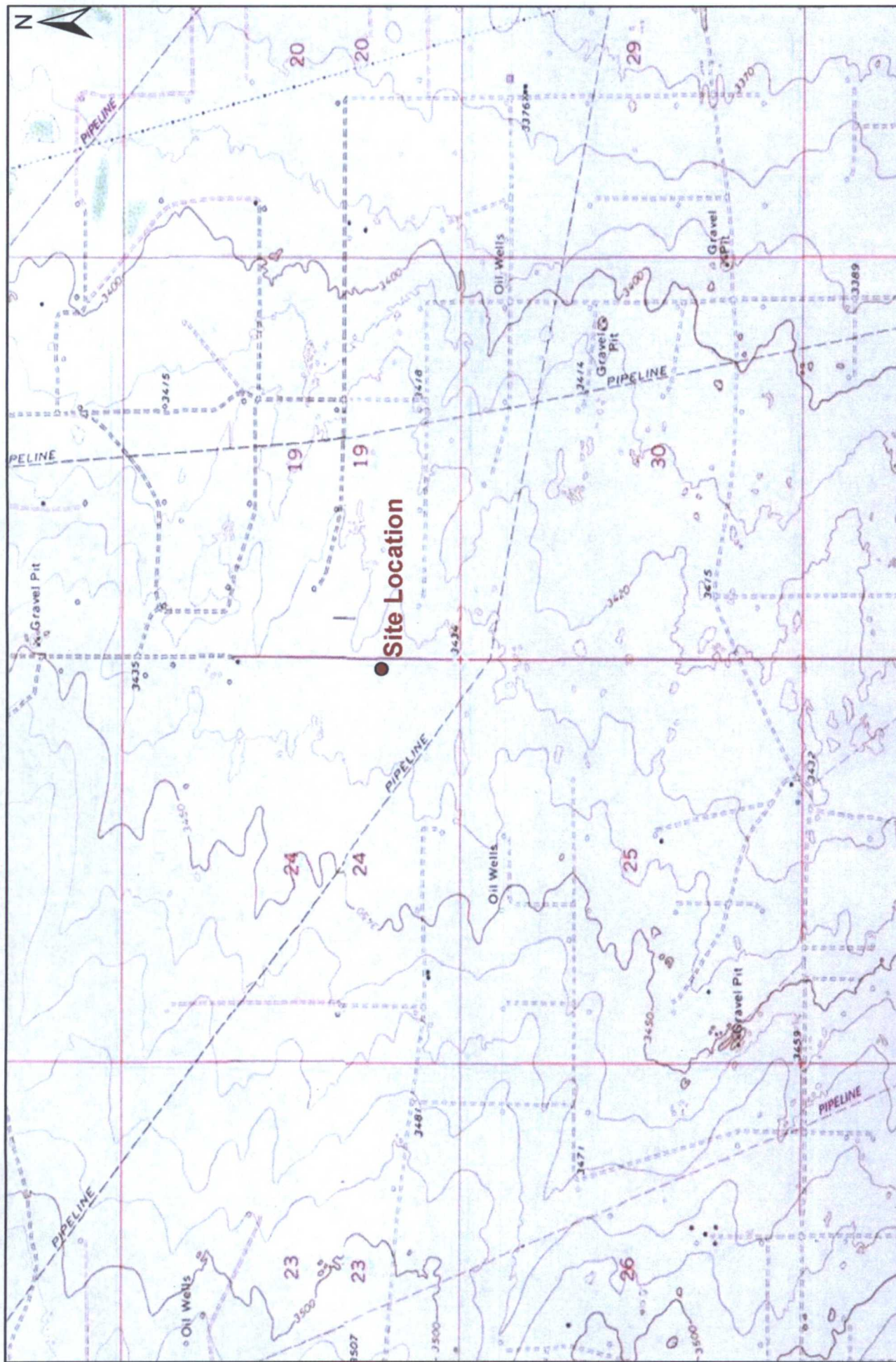

Basin Environmental Service Technologies, LLC
3100 Plains Hwy.
Lovington, NM 88260

Drawn By: BJA	Checked By: BRB
July 14, 2011	Scale: 1" = 2000'



Figure 1
Site Location Map
Southern Union Gas Services
Trunk "M" #846 (6/23/11)
Lea County, New Mexico

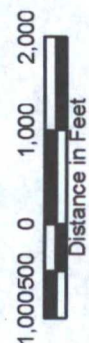

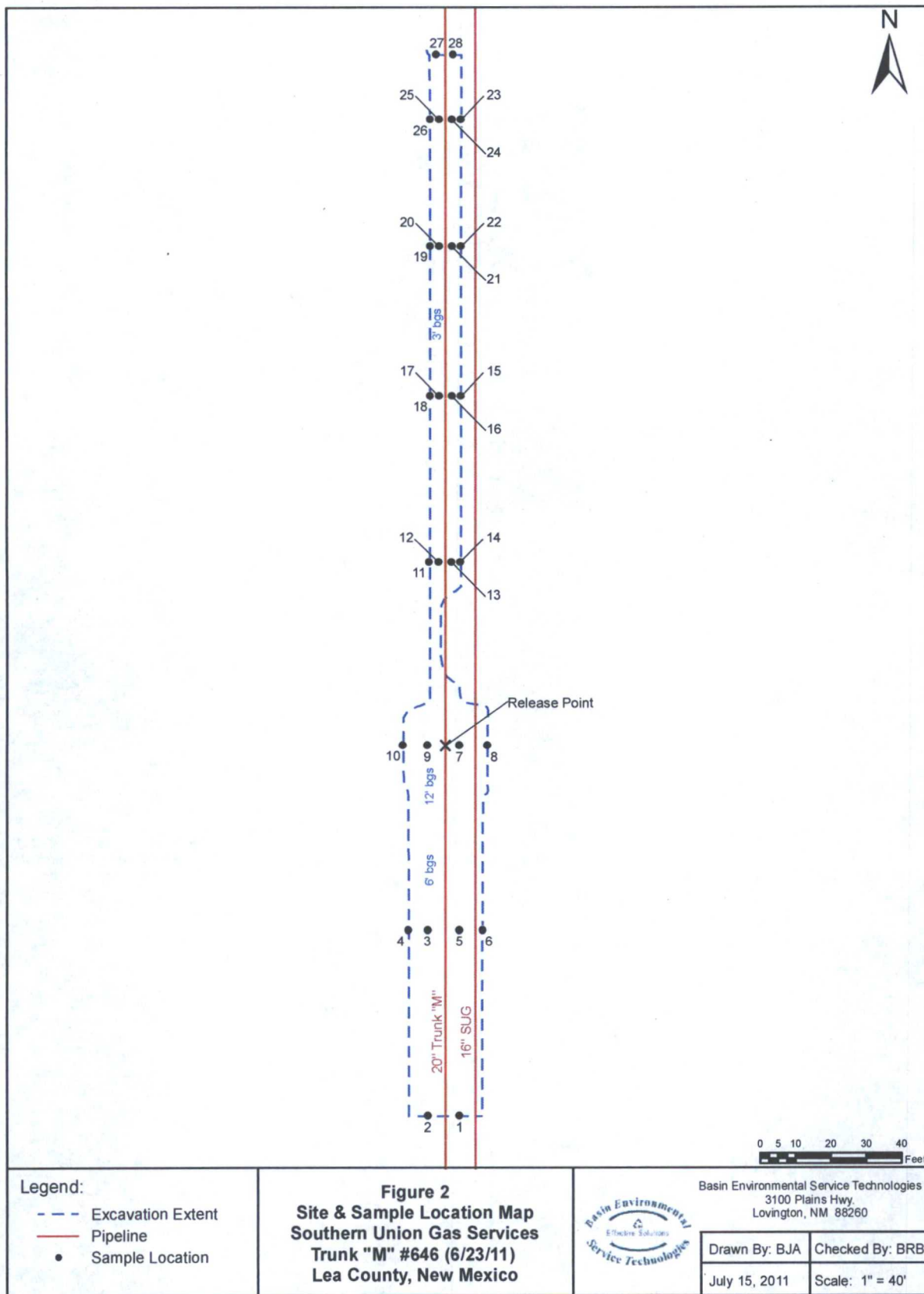

TABLE 1

CONCENTRATIONS OF TPH & CHLORIDES IN SOIL

SOUTHERN UNION GAS SERVICES
TRUNK "M" #646 (6/23/11)
LEA COUNTY, NEW MEXICO

SAMPLE LOCATION	SAMPLE DEPTH (BGS)	SAMPLE DATE	SOIL STATUS	METHOD: EPA SW 846-8021B, 5030						METHOD: 8015M				TOTAL TPH C ₆ -C ₃₅ (mg/Kg)	E 300 CHLORIDE (mg/Kg)
				BENZENE (mg/Kg)	TOLUENE (mg/Kg)	ETHYL-BENZENE (mg/Kg)	M.P. - XYLENES (mg/Kg)	O-XYLENE (mg/Kg)	TOTAL BTX (mg/Kg)	GRO C ₆ -C ₁₂ (mg/Kg)	DRO C ₁₂ -C ₂₈ (mg/Kg)	ORO C ₂₈ -C ₃₅ (mg/Kg)			
Sample #1	6'	7/6/2011	In-situ	-	-	-	-	-	-	<16.3	<16.3	<16.3	<16.3	-	318
Sample #2	6'	7/6/2011	In-situ	-	-	-	-	-	-	<17.1	<17.1	<17.1	<17.1	-	547
Sample #3	6'	7/6/2011	In-situ	-	-	-	-	-	-	<17.5	<17.5	<17.5	<17.5	-	474
Sample #4	6'	7/6/2011	In-situ	-	-	-	-	-	-	<16.9	<16.9	<16.9	<16.9	-	236
Sample #5	6'	7/6/2011	In-situ	-	-	-	-	-	-	<17.8	<17.8	<17.8	<17.8	-	386
Sample #6	6'	7/6/2011	In-situ	-	-	-	-	-	-	<16.8	<16.8	<16.8	<16.8	-	328
Sample #7	12'	7/6/2011	In-situ	<0.0011	<0.0023	<0.0011	<0.0023	<0.0011	<0.0023	<16.9	<16.9	<16.9	<16.9	-	203
Sample #8	12'	7/6/2011	In-situ	<0.0011	<0.0022	<0.0011	<0.0022	<0.0011	<0.0022	<16.8	<16.8	<16.8	<16.8	-	50.1
Sample #9	12'	7/6/2011	In-situ	<0.0011	<0.0023	<0.0011	<0.0023	<0.0011	<0.0023	<17.0	<17.0	<17.0	<17.0	-	878
Sample #10	12'	7/6/2011	In-situ	<0.0011	<0.0021	<0.0011	<0.0021	<0.0011	<0.0021	<16.0	<16.0	<16.0	<16.0	-	17.8
Sample #11	3'	7/6/2011	In-situ	-	-	-	-	-	-	<15.7	<15.7	<15.7	<15.7	-	30.8
Sample #12	3'	7/6/2011	In-situ	-	-	-	-	-	-	<15.9	<15.9	<15.9	<15.9	-	14.9
Sample #13	3'	7/6/2011	In-situ	-	-	-	-	-	-	<15.7	<15.7	<15.7	<15.7	-	17.3
Sample #14	3'	7/6/2011	In-situ	-	-	-	-	-	-	<15.4	<15.4	<15.4	<15.4	-	17.0
Sample #15	3'	7/6/2011	In-situ	-	-	-	-	-	-	<15.1	<15.1	<15.1	<15.1	-	16.3
Sample #16	3'	7/6/2011	In-situ	-	-	-	-	-	-	<15.5	<15.5	<15.5	<15.5	-	17.3
Sample #17	3'	7/6/2011	In-situ	-	-	-	-	-	-	<16.8	<16.8	<16.8	<16.8	-	267
Sample #18	3'	7/6/2011	In-situ	-	-	-	-	-	-	<16.1	<16.1	<16.1	<16.1	-	47.0
Sample #19	3'	7/6/2011	In-situ	-	-	-	-	-	-	-	-	-	-	-	348
Sample #20	3'	7/6/2011	In-situ	-	-	-	-	-	-	-	-	-	-	-	754
Sample #21	3'	7/6/2011	In-situ	-	-	-	-	-	-	-	-	-	-	-	22.6
Sample #22	3'	7/6/2011	In-situ	-	-	-	-	-	-	-	-	-	-	-	16.7
Sample #23	3'	7/6/2011	In-situ	-	-	-	-	-	-	<15.1	<15.1	<15.1	<15.1	-	21.5
Sample #24	3'	7/6/2011	In-situ	-	-	-	-	-	-	<15.7	<15.7	<15.7	<15.7	-	17.2
Sample #25	3'	7/6/2011	In-situ	-	-	-	-	-	-	<15.3	<15.3	<15.3	<15.3	-	17.7
Sample #26	3'	7/6/2011	In-situ	-	-	-	-	-	-	<15.1	<15.1	<15.1	<15.1	-	14.0
Sample #27	3'	7/6/2011	In-situ	-	-	-	-	-	-	<15.1	<15.1	<15.1	<15.1	-	16.9
Sample #28	3'	7/6/2011	In-situ	-	-	-	-	-	-	<15.5	<15.5	<15.5	<15.5	-	16.5
NMOCD Criteria				10										5,000	

- = Not analyzed.



Trunk "M" #646 (6/23/11) - Release Site



Trunk "M" #646 (6/23/11) - Release Site



Trunk "M" #646 (6/23/11) - Excavation



Trunk "M" #646 (6/23/11) - Excavation



Trunk "M" #646 (6/23/11) - Excavation



Trunk "M" #646 (6/23/11) - Excavation (Following Backfill)

Analytical Report 422250
for
Southern Union Gas Services- Monahans

Project Manager: Rose Slade

Trunk M 6-23-11

13-JUL-11

Collected By: Client



Celebrating 20 Years of commitment to excellence in Environmental Testing Services



12600 West I-20 East Odessa, Texas 79765

Xenco-Houston (EPA Lab code: TX00122):

Texas (T104704215-10-6-TX), Arizona (AZ0765), Arkansas (08-039-0), Connecticut (PH-0102), Florida (E871002)
Illinois (002082), Indiana (C-TX-02), Iowa (392), Kansas (E-10380), Kentucky (45), Louisiana (03054)
New Hampshire (297408), New Jersey (TX007), New York (11763), Oklahoma (9218), Pennsylvania (68-03610)
Rhode Island (LAO00312), USDA (S-44102)

Xenco-Atlanta (EPA Lab Code: GA00046):

Florida (E87429), North Carolina (483), South Carolina (98015), Utah (AALI1), West Virginia (362), Kentucky (85)
Louisiana (04176), USDA (P330-07-00105)

Xenco-Miami (EPA Lab code: FL01152): Florida (E86678), Maryland (330)

Xenco-Tampa Mobile (EPA Lab code: FL01212): Florida (E84900)

Xenco-Odessa (EPA Lab code: TX00158): Texas (T104704400-TX)

Xenco-Dallas (EPA Lab code: TX01468): Texas (T104704295-TX)

Xenco-Corpus Christi (EPA Lab code: TX02613): Texas (T104704370)

Xenco-Boca Raton (EPA Lab Code: FL01273):

Florida(E86240),South Carolina(96031001), Louisiana(04154), Georgia(917)

North Carolina(444), Texas(T104704468-TX), Illinois(002295), Florida(E86349)

Xenco Phoenix (EPA Lab Code: AZ00901): Arizona(AZ0757)

Xenco-Phoenix Mobile (EPA Lab code: AZ00901): Arizona (AZM757)

Xenco Tucson (EPA Lab code:AZ000989): Arizona (AZ0758)



13-JUL-11

Project Manager: **Rose Slade**
Southern Union Gas Services- Monahans
1507 W. 15th Street
Monahans, TX 79756

Reference: XENCO Report No: **422250**
Trunk M 6-23-11
Project Address: Eunice, NM

Rose Slade:

We are reporting to you the results of the analyses performed on the samples received under the project name referenced above and identified with the XENCO Report Number 422250. All results being reported under this Report Number apply to the samples analyzed and properly identified with a Laboratory ID number. Subcontracted analyses are identified in this report with either the NELAC certification number of the subcontract lab in the analyst ID field, or the complete subcontracted report attached to this report.

Unless otherwise noted in a Case Narrative, all data reported in this Analytical Report are in compliance with NELAC standards. Estimation of data uncertainty for this report is found in the quality control section of this report unless otherwise noted. Should insufficient sample be provided to the laboratory to meet the method and NELAC Matrix Duplicate and Matrix Spike requirements, then the data will be analyzed, evaluated and reported using all other available quality control measures.

The validity and integrity of this report will remain intact as long as it is accompanied by this letter and reproduced in full, unless written approval is granted by XENCO Laboratories. This report will be filed for at least 5 years in our archives after which time it will be destroyed without further notice, unless otherwise arranged with you. The samples received, and described as recorded in Report No. 422250 will be filed for 60 days, and after that time they will be properly disposed without further notice, unless otherwise arranged with you. We reserve the right to return to you any unused samples, extracts or solutions related to them if we consider so necessary (e.g., samples identified as hazardous waste, sample sizes exceeding analytical standard practices, controlled substances under regulated protocols, etc).

We thank you for selecting XENCO Laboratories to serve your analytical needs. If you have any questions concerning this report, please feel free to contact us at any time.

Respectfully,

Brent Barron, II

Odessa Laboratory Manager

Recipient of the Prestigious Small Business Administration Award of Excellence in 1994.

Certified and approved by numerous States and Agencies.

A Small Business and Minority Status Company that delivers SERVICE and QUALITY

Houston - Dallas - San Antonio - Austin - Tampa - Miami - Atlanta - Corpus Christi - Latin America

**Sample Cross Reference 422250****Southern Union Gas Services- Monahans, Monahans, TX**

Trunk M 6-23-11

Sample Id	Matrix	Date Collected	Sample Depth	Lab Sample Id
Sample # 1	S	Jul-06-11 09:00		422250-001
Sample # 2	S	Jul-06-11 09:05		422250-002
Sample # 3	S	Jul-06-11 09:10		422250-003
Sample # 4	S	Jul-06-11 09:15		422250-004
Sample # 5	S	Jul-06-11 09:20		422250-005
Sample # 6	S	Jul-06-11 09:25		422250-006
Sample # 7	S	Jul-06-11 09:30		422250-007
Sample # 8	S	Jul-06-11 09:35		422250-008
Sample # 9	S	Jul-06-11 09:40		422250-009
Sample # 10	S	Jul-06-11 09:45		422250-010
Sample # 11	S	Jul-06-11 09:50		422250-011
Sample # 12	S	Jul-06-11 09:55		422250-012
Sample # 13	S	Jul-06-11 10:00		422250-013
Sample # 14	S	Jul-06-11 10:05		422250-014
Sample # 15	S	Jul-06-11 10:10		422250-015
Sample # 16	S	Jul-06-11 10:15		422250-016
Sample # 17	S	Jul-06-11 10:20		422250-017
Sample # 18	S	Jul-06-11 10:25		422250-018
Sample # 19	S	Jul-06-11 10:30		422250-019
Sample # 20	S	Jul-06-11 10:35		422250-020
Sample # 21	S	Jul-06-11 10:40		422250-021
Sample # 22	S	Jul-06-11 10:45		422250-022
Sample # 23	S	Jul-06-11 10:50		422250-023
Sample # 24	S	Jul-06-11 10:55		422250-024
Sample # 25	S	Jul-06-11 11:00		422250-025
Sample # 26	S	Jul-06-11 11:05		422250-026
Sample # 27	S	Jul-06-11 11:10		422250-027
Sample # 28	S	Jul-06-11 11:15		422250-028



CASE NARRATIVE

Client Name: Southern Union Gas Services- Monahans

Project Name: Trunk M 6-23-11



Project ID:

Work Order Number: 422250

Report Date: 13-JUL-11

Date Received: 07/07/2011

Sample receipt non conformances and comments:

None

Sample receipt non conformances and comments per sample:

None

Analytical non nonformances and comments:

Batch: LBA-863238 TPH By SW8015 Mod
SW8015MOD_NM

Batch 863238, o-Terphenyl recovered above QC limits . Matrix interferences is suspected; data not confirmed by re-analysis
Samples affected are: 422250-009.

SW8015MOD_NM

Batch 863238, C6-C12 Gasoline Range Hydrocarbons recovered below QC limits in the Matrix Spike. C12-C28 Diesel Range Hydrocarbons recovered below QC limits in the Matrix Spike and Matrix Spike Duplicate.

Samples affected are: 422250-026, -010, -015, -025, -012, -013, -014, -016, -023, -024, -011, -017, -028, -009, -018, -027.

The Laboratory Control Sample for C12-C28 Diesel Range Hydrocarbons, C6-C12 Gasoline Range Hydrocarbons is within laboratory Control Limits

Batch: LBA-863362 Anions by E300

RPD recovered outside QC Limits for Chloride between the sample and sample duplicate.

Samples affected are: 422250-011, -013, -012, -014, -015, -016, -017, -018, -019, 0-20, -022, -021, -022, -023, 0-24, -025, -026, -027, -028

Batch: LBA-863561 TPH By SW8015 Mod
SW8015MOD_NM

Batch 863561, o-Terphenyl recovered above QC limits . Matrix interferences is suspected; data not confirmed by re-analysis

Samples affected are: 422572-008 S, 422250-006, 422250-003, 422250-004.



Certificate of Analysis Summary 422250

Southern Union Gas Services- Monahans, Monahans, TX



Project Id:
Contact: Rose Slade
Project Location: Eunice, NM

Project Name: Trunk M 6-23-11

Date Received in Lab: Thu Jul-07-11 08:15 am

Report Date: 13-JUL-11

Project Manager: Brent Barron, II

Analysis Requested	Lab Id:	422250-001	422250-002	422250-003	422250-004	422250-005	422250-006
	Field Id:						
	Depth:						
	Matrix:	SOIL	SOIL	SOIL	SOIL	SOIL	SOIL
	Sampled:	Jul-06-11 09:00	Jul-06-11 09:05	Jul-06-11 09:10	Jul-06-11 09:15	Jul-06-11 09:20	Jul-06-11 09:25
Anions by E300	Extracted:						
	Analyzed:	Jul-09-11 05:23	Jul-09-11 05:23	Jul-09-11 05:23	Jul-09-11 05:23	Jul-09-11 05:23	Jul-09-11 05:23
	Units/RL:	mg/kg RL 318 9.07	mg/kg RL 247 9.59	mg/kg RL 474 97.9	mg/kg RL 236 9.42	mg/kg RL 386 9.96	mg/kg RL 328 9.39
Percent Moisture	Extracted:						
	Analyzed:	Jul-07-11 12:40	Jul-07-11 12:40	Jul-07-11 12:40	Jul-07-11 12:40	Jul-07-11 12:40	Jul-07-11 12:40
	Units/RL:	% RL 7.37 1.00	% RL 12.4 1.00	% RL 14.2 1.00	% RL 10.8 1.00	% RL 15.7 1.00	% RL 10.5 1.00
TPH By SW8015 Mod	Extracted:	Jul-07-11 12:45	Jul-07-11 12:45	Jul-12-11 10:30	Jul-12-11 10:30	Jul-12-11 10:30	Jul-12-11 10:30
	Analyzed:	Jul-08-11 02:16	Jul-08-11 02:45	Jul-12-11 18:22	Jul-12-11 18:50	Jul-12-11 19:19	Jul-12-11 19:48
	Units/RL:	mg/kg RL ND 16.3	mg/kg RL ND 17.1	mg/kg RL ND 17.5	mg/kg RL ND 16.9	mg/kg RL ND 17.8	mg/kg RL ND 16.8
C6-C12 Gasoline Range Hydrocarbons	Extracted:						
	Analyzed:						
	Units/RL:	ND 16.3	ND 17.1	ND 17.5	ND 16.9	ND 17.8	ND 16.8
C12-C28 Diesel Range Hydrocarbons	Extracted:						
	Analyzed:						
	Units/RL:	ND 16.3	ND 17.1	ND 17.5	ND 16.9	ND 17.8	ND 16.8
C28-C35 Oil Range Hydrocarbons	Extracted:						
	Analyzed:						
	Units/RL:	ND 16.3	ND 17.1	ND 17.5	ND 16.9	ND 17.8	ND 16.8
Total TPH	Extracted:						
Total TPH	Analyzed:						
Total TPH	Units/RL:	ND 16.3	ND 17.1	ND 17.5	ND 16.9	ND 17.8	ND 16.8

This analytical report, and the entire data package it represents, has been made for your exclusive and confidential use. The interpretations and results expressed throughout this analytical report represent the best judgment of XENCO Laboratories. XENCO Laboratories assumes no responsibility and makes no warranty to the end use of the data hereby presented. Our liability is limited to the amount invoiced for this work order unless otherwise agreed to in writing.

Houston - Dallas - San Antonio - Atlanta - Tampa - Boca Raton - Latin America - Odessa - Corpus Christi

Brent Barron, II
Odessa Laboratory Manager

Certificate of Analysis Summary 422250

Southern Union Gas Services- Monahans, Monahans, TX



Project Name: Trunk M 6-23-11

Project Id:

Contact: Rose Slade

Project Location: Eunice, NM

Date Received in Lab: Thu Jul-07-11 08:15 am

Report Date: 13-JUL-11

Project Manager: Brent Barron, II

Analysis Requested		Lab Id:	422250-007	422250-008	422250-009	422250-010	422250-011	422250-012
		Field Id:						
		Depth:						
		Matrix:	SOIL	SOIL	SOIL	SOIL	SOIL	SOIL
		Sampled:	Jul-06-11 09:30	Jul-06-11 09:35	Jul-06-11 09:40	Jul-06-11 09:45	Jul-06-11 09:50	Jul-06-11 09:55
Anions by E300		Extracted:						
		Analyzed:	Jul-09-11 05:23	Jul-09-11 05:23	Jul-09-11 05:23	Jul-09-11 05:23	Jul-11-11 07:54	Jul-11-11 07:54
		Units/RL:	mg/kg RL	mg/kg RL	mg/kg RL	mg/kg RL	mg/kg RL	mg/kg RL
Chloride			203 9.49	50.1 9.43	878 9.53	17.8 8.97	30.8 8.80	14.9 8.94
Percent Moisture		Extracted:						
		Analyzed:	Jul-07-11 12:40	Jul-07-11 12:40	Jul-07-11 12:40	Jul-07-11 12:40	Jul-07-11 12:40	Jul-07-11 12:40
		Units/RL:	% RL	% RL	% RL	% RL	% RL	% RL
Percent Moisture			11.5 1.00	10.9 1.00	11.9 1.00	6.34 1.00	4.59 1.00	6.03 1.00
TPH By SW8015 Mod		Extracted:	Jul-07-11 12:45	Jul-07-11 12:45	Jul-07-11 12:45	Jul-07-11 12:45	Jul-07-11 12:45	Jul-07-11 12:45
		Analyzed:	Jul-08-11 03:16	Jul-08-11 03:45	Jul-08-11 09:05	Jul-08-11 09:34	Jul-08-11 10:04	Jul-08-11 10:34
		Units/RL:	mg/kg RL	mg/kg RL	mg/kg RL	mg/kg RL	mg/kg RL	mg/kg RL
C6-C12 Gasoline Range Hydrocarbons			ND 16.9	ND 16.8	ND 17.0	ND 16.0	ND 15.7	ND 15.9
C12-C28 Diesel Range Hydrocarbons			ND 16.9	ND 16.8	ND 17.0	ND 16.0	ND 15.7	ND 15.9
C28-C35 Oil Range Hydrocarbons			ND 16.9	ND 16.8	ND 17.0	ND 16.0	ND 15.7	ND 15.9
Total TPH			ND 16.9	ND 16.8	ND 17.0	ND 16.0	ND 15.7	ND 15.9

This analytical report, and the entire data package it represents, has been made for your exclusive and confidential use. The interpretations and results expressed throughout this analytical report represent the best judgment of XENCO Laboratories. XENCO Laboratories assumes no responsibility and makes no warranty to the end use of the data hereby presented. Our liability is limited to the amount invoiced for this work order unless otherwise agreed to in writing.

Houston - Dallas - San Antonio - Atlanta - Tampa - Boca Raton - Latin America - Odessa - Corpus Christi

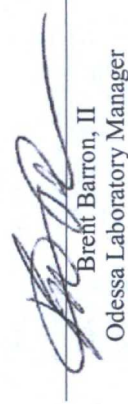
Brent Barron, II
Odessa Laboratory Manager

Certificate of Analysis Summary 422250

Southern Union Gas Services- Monahans, Monahans, TX

Project Name: Trunk M 6-23-11

Project Id:
Contact: Rose Slade
Project Location: Eunice, NM

Date Received in Lab: Thu Jul-07-11 08:15 am
Report Date: 13-JUL-11
Project Manager: Brent Barron, II

<i>Analysis Requested</i>		Lab Id: Field Id: Depth: Matrix: Sampled:	422250-013 Sample # 13 SOIL Jul-06-11 10:00	422250-014 Sample # 14 SOIL Jul-06-11 10:05	422250-015 Sample # 15 SOIL Jul-06-11 10:10	422250-016 Sample # 16 SOIL Jul-06-11 10:15	422250-017 Sample # 17 SOIL Jul-06-11 10:20	422250-018 Sample # 18 SOIL Jul-06-11 10:25
Anions by E300		<i>Extracted:</i> <i>Analyzed:</i> <i>Units/RL:</i>	Jul-11-11 07:54 mg/kg RL 17.3 8.80	Jul-11-11 07:54 mg/kg RL 17.0 8.63	Jul-11-11 07:54 mg/kg RL 16.3 8.49	Jul-11-11 07:54 mg/kg RL 17.3 8.75	Jul-11-11 07:54 mg/kg RL 267 9.35	Jul-11-11 07:54 mg/kg RL 47.0 8.98
Percent Moisture		<i>Extracted:</i> <i>Analyzed:</i> <i>Units/RL:</i>	Jul-07-11 12:40 % RL 4.56 1.00	Jul-07-11 12:40 % RL 2.72 1.00	Jul-07-11 12:40 % RL 1.05 1.00	Jul-07-11 14:20 % RL 4.01 1.00	Jul-07-11 14:20 % RL 10.2 1.00	Jul-07-11 14:20 % RL 6.51 1.00
TPH By SW8015 Mod		<i>Extracted:</i> <i>Analyzed:</i> <i>Units/RL:</i>	Jul-07-11 12:45 Jul-08-11 11:03 mg/kg RL ND 15.7	Jul-07-11 12:45 Jul-08-11 11:33 mg/kg RL ND 15.4	Jul-07-11 12:45 Jul-08-11 12:03 mg/kg RL ND 15.1	Jul-07-11 12:45 Jul-08-11 12:33 mg/kg RL ND 15.5	Jul-07-11 12:45 Jul-08-11 13:02 mg/kg RL ND 16.8	Jul-07-11 12:45 Jul-08-11 13:33 mg/kg RL ND 16.1
C6-C12 Gasoline Range Hydrocarbons			ND 15.7	ND 15.4	ND 15.1	ND 15.5	ND 16.8	ND 16.1
C12-C28 Diesel Range Hydrocarbons			ND 15.7	ND 15.4	ND 15.1	ND 15.5	ND 16.8	ND 16.1
C28-C35 Oil Range Hydrocarbons			ND 15.7	ND 15.4	ND 15.1	ND 15.5	ND 16.8	ND 16.1
Total TPH			ND 15.7	ND 15.4	ND 15.1	ND 15.5	ND 16.8	ND 16.1

This analytical report, and the entire data package it represents, has been made for your exclusive and confidential use. The interpretations and results expressed throughout this analytical report represent the best judgment of XENCO Laboratories. XENCO Laboratories assumes no responsibility and makes no warranty to the end use of the data hereby presented. Our liability is limited to the amount invoiced for this work order unless otherwise agreed to in writing.

Houston - Dallas - San Antonio - Atlanta - Tampa - Boca Raton - Latin America - Odessa - Corpus Christi

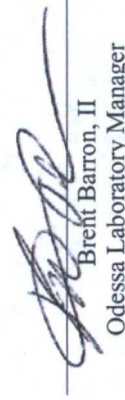

Brent Barron, II
Odessa Laboratory Manager

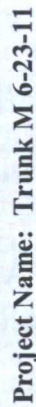

Contact: Rose Slade
Project Location: Eunice, NM

Date Received in Lab: Thu Jul-07-11 08:15 am

Report Date: 13-JUL-11

Project Manager: Brent Barron, II

This analytical report, and the entire data package it represents, has been made for your exclusive and confidential use. The interpretations and results expressed throughout this analytical report represent the best judgment of XENCO Laboratories. XENCO Laboratories assumes no responsibility and makes no warranty to the end use of the data hereby presented. Our liability is limited to the amount invoiced for this work order unless otherwise agreed to in writing.

Houston - Dallas - San Antonio - Atlanta - Tampa - Boca Raton - Latin America - Odessa - Corpus Christi

Brent Barron, II
Odessa Laboratory Manager



Certificate of Analysis Summary 422250

Southern Union Gas Services- Monahans, Monahans, TX



Project Name: Trunk M 6-23-11

Project Id:
Contact: Rose Slade
Project Location: Eunice, NM

Date Received in Lab: Thu Jul-07-11 08:15 am
Report Date: 13-JUL-11
Project Manager: Brent Barron, II

Analysis Requested		Lab Id: Field Id: Depth: Matrix: Sampled:	422250-025 Sample # 25 SOIL Jul-06-11 11:00	422250-026 Sample # 26 SOIL Jul-06-11 11:05	422250-027 Sample # 27 SOIL Jul-06-11 11:10	422250-028 Sample # 28 SOIL Jul-06-11 11:15
Anions by E300	Extracted:					
	Analyzed:	Jul-11-11 07:54	Jul-11-11 07:54	Jul-11-11 07:54	Jul-11-11 07:54	Jul-11-11 07:54
	Units/RL:	mg/kg RL 17.7 8.54	mg/kg RL 14.0 8.45	mg/kg RL 16.9 8.47	mg/kg RL 16.5 8.66	mg/kg RL 16.5 8.66
Percent Moisture	Extracted:					
	Analyzed:	Jul-07-11 14:20	Jul-07-11 14:20	Jul-07-11 14:20	Jul-07-11 14:20	Jul-07-11 14:20
	Units/RL:	% RL 1.61 1.00	% RL ND 1.00	% RL ND 1.00	% RL 3.04 1.00	% RL 3.04 1.00
TPH By SW8015 Mod	Extracted:					
	Analyzed:	Jul-07-11 12:45 Jul-09-11 12:52	Jul-07-11 12:45 Jul-09-11 13:22	Jul-07-11 12:45 Jul-09-11 13:54	Jul-07-11 12:45 Jul-12-11 05:57	Jul-07-11 12:45 Jul-12-11 05:57
	Units/RL:	mg/kg RL ND 15.3 ND 15.3 ND 15.3	mg/kg RL ND 15.1 ND 15.1 ND 15.1	mg/kg RL ND 15.1 ND 15.1 ND 15.1	mg/kg RL ND 15.1 ND 15.1 ND 15.1	mg/kg RL ND 15.5 ND 15.5 ND 15.5
Total TPH			ND 15.3	ND 15.1	ND 15.1	ND 15.5

This analytical report, and the entire data package it represents, has been made for your exclusive and confidential use. The interpretations and results expressed throughout this analytical report represent the best judgment of XENCO Laboratories. XENCO Laboratories assumes no responsibility and makes no warranty to the end use of the data hereby presented. Our liability is limited to the amount invoiced for this work order unless otherwise agreed to in writing.

Houston - Dallas - San Antonio - Atlanta - Tampa - Boca Raton - Latin America - Odessa - Corpus Christi

Brent Barron, II
Odessa Laboratory Manager

Flagging Criteria

- X** In our quality control review of the data a QC deficiency was observed and flagged as noted. MS/MSD recoveries were found to be outside of the laboratory control limits due to possible matrix /chemical interference, or a concentration of target analyte high enough to affect the recovery of the spike concentration. This condition could also affect the relative percent difference in the MS/MSD.
- B** A target analyte or common laboratory contaminant was identified in the method blank. Its presence indicates possible field or laboratory contamination.
- D** The sample(s) were diluted due to targets detected over the highest point of the calibration curve, or due to matrix interference. Dilution factors are included in the final results. The result is from a diluted sample.
- E** The data exceeds the upper calibration limit; therefore, the concentration is reported as estimated.
- F** RPD exceeded lab control limits.
- J** The target analyte was positively identified below the quantitation limit and above the detection limit.
- U** Analyte was not detected.
- L** The LCS data for this analytical batch was reported below the laboratory control limits for this analyte. The department supervisor and QA Director reviewed data. The samples were either reanalyzed or flagged as estimated concentrations.
- H** The LCS data for this analytical batch was reported above the laboratory control limits. Supporting QC Data were reviewed by the Department Supervisor and QA Director. Data were determined to be valid for reporting.
- K** Sample analyzed outside of recommended hold time.
- JN** A combination of the "N" and the "J" qualifier. The analysis indicates that the analyte is "tentatively identified" and the associated numerical value may not be consistent with the amount actually present in the environmental sample.

BRL Below Reporting Limit.

RL Reporting Limit

MDL Method Detection Limit **SDL** Sample Detection Limit **LOD** Limit of Detection

PQL Practical Quantitation Limit **SQL** Method Quantitation Limit **LOQ** Limit of Quantitation

DL Method Detection Limit

NC Non-Calculable

+ Outside XENCO's scope of NELAC Accreditation.

Recipient of the Prestigious Small Business Administration Award of Excellence in 1994.

Certified and approved by numerous States and Agencies.

A Small Business and Minority Status Company that delivers SERVICE and QUALITY

Houston - Dallas - San Antonio - Atlanta - Midland/Odessa - Tampa/Lakeland - Miami - Phoenix - Latin America

4143 Greenbriar Dr, Stafford, Tx 77477
9701 Harry Hines Blvd, Dallas, TX 75220
5332 Blackberry Drive, San Antonio TX 78238
2505 North Falkenburg Rd, Tampa, FL 33619
5757 NW 158th St, Miami Lakes, FL 33014
12600 West I-20 East, Odessa, TX 79765
6017 Financial Drive, Norcross, GA 30071
3725 E. Atlanta Ave, Phoenix, AZ 85040

Phone	Fax
(281) 240-4200	(281) 240-4280
(214) 902 0300	(214) 351-9139
(210) 509-3334	(210) 509-3335
(813) 620-2000	(813) 620-2033
(305) 823-8500	(305) 823-8555
(432) 563-1800	(432) 563-1713
(770) 449-8800	(770) 449-5477
(602) 437-0330	

Form 2 - Surrogate Recoveries

Project Name: Trunk M 6-23-11

Work Orders : 422250,

Project ID:

Lab Batch #: 863056

Sample: 607415-1-BKS / BKS

Batch: 1 Matrix: Solid

Units: mg/kg

Date Analyzed: 07/07/11 16:10

SURROGATE RECOVERY STUDY

TPH By SW8015 Mod Analytes	Amount Found [A]	True Amount [B]	Recovery %R [D]	Control Limits %R	Flags
1-Chlorooctane	102	99.6	102	70-135	
o-Terphenyl	51.0	49.8	102	70-135	

Lab Batch #: 863056

Sample: 607415-1-BSD / BSD

Batch: 1 Matrix: Solid

Units: mg/kg

Date Analyzed: 07/07/11 16:42

SURROGATE RECOVERY STUDY

TPH By SW8015 Mod Analytes	Amount Found [A]	True Amount [B]	Recovery %R [D]	Control Limits %R	Flags
1-Chlorooctane	98.1	100	98	70-135	
o-Terphenyl	48.3	50.1	96	70-135	

Lab Batch #: 863056

Sample: 607415-1-BLK / BLK

Batch: 1 Matrix: Solid

Units: mg/kg

Date Analyzed: 07/07/11 17:13

SURROGATE RECOVERY STUDY

TPH By SW8015 Mod Analytes	Amount Found [A]	True Amount [B]	Recovery %R [D]	Control Limits %R	Flags
1-Chlorooctane	94.6	100	95	70-135	
o-Terphenyl	50.9	50.1	102	70-135	

Lab Batch #: 863056

Sample: 422250-001 / SMP

Batch: 1 Matrix: Soil

Units: mg/kg

Date Analyzed: 07/08/11 02:16

SURROGATE RECOVERY STUDY

TPH By SW8015 Mod Analytes	Amount Found [A]	True Amount [B]	Recovery %R [D]	Control Limits %R	Flags
1-Chlorooctane	121	100	121	70-135	
o-Terphenyl	65.4	50.2	130	70-135	

Lab Batch #: 863056

Sample: 422250-002 / SMP

Batch: 1 Matrix: Soil

Units: mg/kg

Date Analyzed: 07/08/11 02:45

SURROGATE RECOVERY STUDY

TPH By SW8015 Mod Analytes	Amount Found [A]	True Amount [B]	Recovery %R [D]	Control Limits %R	Flags
1-Chlorooctane	112	99.6	112	70-135	
o-Terphenyl	59.3	49.8	119	70-135	

* Surrogate outside of Laboratory QC limits

** Surrogates outside limits; data and surrogates confirmed by reanalysis

*** Poor recoveries due to dilution

Surrogate Recovery [D] = $100 * A / B$

All results are based on MDL and validated for QC purposes.

Form 2 - Surrogate Recoveries

Project Name: Trunk M 6-23-11

Work Orders : 422250,

Project ID:

Lab Batch #: 863056

Sample: 422250-007 / SMP

Batch: 1 Matrix: Soil

Units: mg/kg

Date Analyzed: 07/08/11 03:16

SURROGATE RECOVERY STUDY

TPH By SW8015 Mod Analytes	Amount Found [A]	True Amount [B]	Recovery %R [D]	Control Limits %R	Flags
1-Chlorooctane	110	99.6	110	70-135	
o-Terphenyl	57.3	49.8	115	70-135	

Lab Batch #: 863056

Sample: 422250-008 / SMP

Batch: 1 Matrix: Soil

Units: mg/kg

Date Analyzed: 07/08/11 03:45

SURROGATE RECOVERY STUDY

TPH By SW8015 Mod Analytes	Amount Found [A]	True Amount [B]	Recovery %R [D]	Control Limits %R	Flags
1-Chlorooctane	107	99.6	107	70-135	
o-Terphenyl	56.1	49.8	113	70-135	

Lab Batch #: 863056

Sample: 422250-008 S / MS

Batch: 1 Matrix: Soil

Units: mg/kg

Date Analyzed: 07/08/11 04:13

SURROGATE RECOVERY STUDY

TPH By SW8015 Mod Analytes	Amount Found [A]	True Amount [B]	Recovery %R [D]	Control Limits %R	Flags
1-Chlorooctane	117	100	117	70-135	
o-Terphenyl	56.6	50.1	113	70-135	

Lab Batch #: 863056

Sample: 422250-008 SD / MSD

Batch: 1 Matrix: Soil

Units: mg/kg

Date Analyzed: 07/08/11 04:43

SURROGATE RECOVERY STUDY

TPH By SW8015 Mod Analytes	Amount Found [A]	True Amount [B]	Recovery %R [D]	Control Limits %R	Flags
1-Chlorooctane	116	100	116	70-135	
o-Terphenyl	54.7	50.1	109	70-135	

Lab Batch #: 863238

Sample: 607499-1-BKS / BKS

Batch: 1 Matrix: Solid

Units: mg/kg

Date Analyzed: 07/08/11 07:39

SURROGATE RECOVERY STUDY

TPH By SW8015 Mod Analytes	Amount Found [A]	True Amount [B]	Recovery %R [D]	Control Limits %R	Flags
1-Chlorooctane	100	99.6	100	70-135	
o-Terphenyl	50.9	49.8	102	70-135	

* Surrogate outside of Laboratory QC limits

** Surrogates outside limits; data and surrogates confirmed by reanalysis

*** Poor recoveries due to dilution

Surrogate Recovery [D] = $100 * A / B$

All results are based on MDL and validated for QC purposes.

Form 2 - Surrogate Recoveries

Project Name: Trunk M 6-23-11

Work Orders : 422250,

Project ID:

Lab Batch #: 863238

Sample: 607499-1-BSD / BSD

Batch: 1 Matrix: Solid

Units: mg/kg

Date Analyzed: 07/08/11 08:08

SURROGATE RECOVERY STUDY

TPH By SW8015 Mod Analytes	Amount Found [A]	True Amount [B]	Recovery %R [D]	Control Limits %R	Flags
1-Chlorooctane	103	100	103	70-135	
o-Terphenyl	50.7	50.1	101	70-135	

Lab Batch #: 863238

Sample: 607499-1-BLK / BLK

Batch: 1 Matrix: Solid

Units: mg/kg

Date Analyzed: 07/08/11 08:36

SURROGATE RECOVERY STUDY

TPH By SW8015 Mod Analytes	Amount Found [A]	True Amount [B]	Recovery %R [D]	Control Limits %R	Flags
1-Chlorooctane	101	100	101	70-135	
o-Terphenyl	55.4	50.1	111	70-135	

Lab Batch #: 863238

Sample: 422250-009 / SMP

Batch: 1 Matrix: Soil

Units: mg/kg

Date Analyzed: 07/08/11 09:05

SURROGATE RECOVERY STUDY

TPH By SW8015 Mod Analytes	Amount Found [A]	True Amount [B]	Recovery %R [D]	Control Limits %R	Flags
1-Chlorooctane	122	99.6	122	70-135	
o-Terphenyl	67.9	49.8	136	70-135	*

Lab Batch #: 863238

Sample: 422250-010 / SMP

Batch: 1 Matrix: Soil

Units: mg/kg

Date Analyzed: 07/08/11 09:34

SURROGATE RECOVERY STUDY

TPH By SW8015 Mod Analytes	Amount Found [A]	True Amount [B]	Recovery %R [D]	Control Limits %R	Flags
1-Chlorooctane	104	99.9	104	70-135	
o-Terphenyl	57.0	50.0	114	70-135	

Lab Batch #: 863238

Sample: 422250-011 / SMP

Batch: 1 Matrix: Soil

Units: mg/kg

Date Analyzed: 07/08/11 10:04

SURROGATE RECOVERY STUDY

TPH By SW8015 Mod Analytes	Amount Found [A]	True Amount [B]	Recovery %R [D]	Control Limits %R	Flags
1-Chlorooctane	96.7	99.7	97	70-135	
o-Terphenyl	51.7	49.9	104	70-135	

* Surrogate outside of Laboratory QC limits

** Surrogates outside limits; data and surrogates confirmed by reanalysis

*** Poor recoveries due to dilution

Surrogate Recovery [D] = 100 * A / B

All results are based on MDL and validated for QC purposes.

Form 2 - Surrogate Recoveries

Project Name: Trunk M 6-23-11

Work Orders : 422250,

Project ID:

Lab Batch #: 863238

Sample: 422250-012 / SMP

Batch: 1 Matrix: Soil

Units: mg/kg

Date Analyzed: 07/08/11 10:34

SURROGATE RECOVERY STUDY

TPH By SW8015 Mod Analytes	Amount Found [A]	True Amount [B]	Recovery %R [D]	Control Limits %R	Flags
1-Chlorooctane	98.0	99.9	98	70-135	
o-Terphenyl	53.3	50.0	107	70-135	

Lab Batch #: 863238

Sample: 422250-013 / SMP

Batch: 1 Matrix: Soil

Units: mg/kg

Date Analyzed: 07/08/11 11:03

SURROGATE RECOVERY STUDY

TPH By SW8015 Mod Analytes	Amount Found [A]	True Amount [B]	Recovery %R [D]	Control Limits %R	Flags
1-Chlorooctane	104	100	104	70-135	
o-Terphenyl	56.4	50.0	113	70-135	

Lab Batch #: 863238

Sample: 422250-014 / SMP

Batch: 1 Matrix: Soil

Units: mg/kg

Date Analyzed: 07/08/11 11:33

SURROGATE RECOVERY STUDY

TPH By SW8015 Mod Analytes	Amount Found [A]	True Amount [B]	Recovery %R [D]	Control Limits %R	Flags
1-Chlorooctane	104	99.9	104	70-135	
o-Terphenyl	56.5	50.0	113	70-135	

Lab Batch #: 863238

Sample: 422250-015 / SMP

Batch: 1 Matrix: Soil

Units: mg/kg

Date Analyzed: 07/08/11 12:03

SURROGATE RECOVERY STUDY

TPH By SW8015 Mod Analytes	Amount Found [A]	True Amount [B]	Recovery %R [D]	Control Limits %R	Flags
1-Chlorooctane	104	99.5	105	70-135	
o-Terphenyl	54.6	49.8	110	70-135	

Lab Batch #: 863238

Sample: 422250-016 / SMP

Batch: 1 Matrix: Soil

Units: mg/kg

Date Analyzed: 07/08/11 12:33

SURROGATE RECOVERY STUDY

TPH By SW8015 Mod Analytes	Amount Found [A]	True Amount [B]	Recovery %R [D]	Control Limits %R	Flags
1-Chlorooctane	102	99.5	103	70-135	
o-Terphenyl	54.0	49.8	108	70-135	

* Surrogate outside of Laboratory QC limits

** Surrogates outside limits; data and surrogates confirmed by reanalysis

*** Poor recoveries due to dilution

Surrogate Recovery [D] = $100 * A / B$

All results are based on MDL and validated for QC purposes.

Form 2 - Surrogate Recoveries

Project Name: Trunk M 6-23-11

Work Orders : 422250,

Project ID:

Lab Batch #: 863238

Sample: 422250-017 / SMP

Batch: 1 Matrix: Soil

Units: mg/kg

Date Analyzed: 07/08/11 13:02

SURROGATE RECOVERY STUDY

TPH By SW8015 Mod Analytes	Amount Found [A]	True Amount [B]	Recovery %R [D]	Control Limits %R	Flags
1-Chlorooctane	109	100	109	70-135	
o-Terphenyl	59.1	50.2	118	70-135	

Lab Batch #: 863238

Sample: 422250-018 / SMP

Batch: 1 Matrix: Soil

Units: mg/kg

Date Analyzed: 07/08/11 13:33

SURROGATE RECOVERY STUDY

TPH By SW8015 Mod Analytes	Amount Found [A]	True Amount [B]	Recovery %R [D]	Control Limits %R	Flags
1-Chlorooctane	107	101	106	70-135	
o-Terphenyl	57.1	50.3	114	70-135	

Lab Batch #: 863238

Sample: 422250-028 S / MS

Batch: 1 Matrix: Soil

Units: mg/kg

Date Analyzed: 07/08/11 19:58

SURROGATE RECOVERY STUDY

TPH By SW8015 Mod Analytes	Amount Found [A]	True Amount [B]	Recovery %R [D]	Control Limits %R	Flags
1-Chlorooctane	71.6	100	72	70-135	
o-Terphenyl	36.1	50.2	72	70-135	

Lab Batch #: 863238

Sample: 422250-028 SD / MSD

Batch: 1 Matrix: Soil

Units: mg/kg

Date Analyzed: 07/08/11 20:30

SURROGATE RECOVERY STUDY

TPH By SW8015 Mod Analytes	Amount Found [A]	True Amount [B]	Recovery %R [D]	Control Limits %R	Flags
1-Chlorooctane	86.6	100	87	70-135	
o-Terphenyl	41.3	50.2	82	70-135	

Lab Batch #: 863238

Sample: 422250-023 / SMP

Batch: 1 Matrix: Soil

Units: mg/kg

Date Analyzed: 07/09/11 11:53

SURROGATE RECOVERY STUDY

TPH By SW8015 Mod Analytes	Amount Found [A]	True Amount [B]	Recovery %R [D]	Control Limits %R	Flags
1-Chlorooctane	118	99.9	118	70-135	
o-Terphenyl	58.7	50.0	117	70-135	

* Surrogate outside of Laboratory QC limits

** Surrogates outside limits; data and surrogates confirmed by reanalysis

*** Poor recoveries due to dilution

Surrogate Recovery [D] = $100 * A / B$

All results are based on MDL and validated for QC purposes.

Form 2 - Surrogate Recoveries

Project Name: Trunk M 6-23-11

Work Orders : 422250,

Project ID:

Lab Batch #: 863238

Sample: 422250-024 / SMP

Batch: 1 Matrix: Soil

Units: mg/kg Date Analyzed: 07/09/11 12:23		SURROGATE RECOVERY STUDY			
TPH By SW8015 Mod		Amount Found [A]	True Amount [B]	Recovery %R [D]	Control Limits %R
Analytes					Flags
1-Chlorooctane		128	100	128	70-135
o-Terphenyl		66.9	50.2	133	70-135

Lab Batch #: 863238

Sample: 422250-025 / SMP

Batch: 1 Matrix: Soil

Units: mg/kg Date Analyzed: 07/09/11 12:52		SURROGATE RECOVERY STUDY			
TPH By SW8015 Mod		Amount Found [A]	True Amount [B]	Recovery %R [D]	Control Limits %R
Analytes					Flags
1-Chlorooctane		109	101	108	70-135
o-Terphenyl		55.4	50.3	110	70-135

Lab Batch #: 863238

Sample: 422250-026 / SMP

Batch: 1 Matrix: Soil

Units: mg/kg Date Analyzed: 07/09/11 13:22		SURROGATE RECOVERY STUDY			
TPH By SW8015 Mod		Amount Found [A]	True Amount [B]	Recovery %R [D]	Control Limits %R
Analytes					Flags
1-Chlorooctane		101	99.7	101	70-135
o-Terphenyl		49.6	49.9	99	70-135

Lab Batch #: 863238

Sample: 422250-027 / SMP

Batch: 1 Matrix: Soil

Units: mg/kg Date Analyzed: 07/09/11 13:54		SURROGATE RECOVERY STUDY			
TPH By SW8015 Mod		Amount Found [A]	True Amount [B]	Recovery %R [D]	Control Limits %R
Analytes					Flags
1-Chlorooctane		70.6	99.8	71	70-135
o-Terphenyl		36.6	49.9	73	70-135

Lab Batch #: 863238

Sample: 422250-028 / SMP

Batch: 1 Matrix: Soil

Units: mg/kg Date Analyzed: 07/12/11 05:57		SURROGATE RECOVERY STUDY			
TPH By SW8015 Mod		Amount Found [A]	True Amount [B]	Recovery %R [D]	Control Limits %R
Analytes					Flags
1-Chlorooctane		124	100	124	70-135
o-Terphenyl		64.1	50.1	128	70-135

* Surrogate outside of Laboratory QC limits

** Surrogates outside limits; data and surrogates confirmed by reanalysis

*** Poor recoveries due to dilution

Surrogate Recovery [D] = 100 * A / B

All results are based on MDL and validated for QC purposes.

Form 2 - Surrogate Recoveries

Project Name: Trunk M 6-23-11

Work Orders : 422250,

Project ID:

Lab Batch #: 863561

Sample: 607716-1-BKS / BKS

Batch: 1 Matrix: Solid

Units: mg/kg

Date Analyzed: 07/12/11 15:21

SURROGATE RECOVERY STUDY

TPH By SW8015 Mod Analytes	Amount Found [A]	True Amount [B]	Recovery %R [D]	Control Limits %R	Flags
1-Chlorooctane	131	100	131	70-135	
o-Terphenyl	65.0	50.2	129	70-135	

Lab Batch #: 863561

Sample: 607716-1-BSD / BSD

Batch: 1 Matrix: Solid

Units: mg/kg

Date Analyzed: 07/12/11 15:52

SURROGATE RECOVERY STUDY

TPH By SW8015 Mod Analytes	Amount Found [A]	True Amount [B]	Recovery %R [D]	Control Limits %R	Flags
1-Chlorooctane	123	99.6	123	70-135	
o-Terphenyl	65.0	49.8	131	70-135	

Lab Batch #: 863561

Sample: 607716-1-BLK / BLK

Batch: 1 Matrix: Solid

Units: mg/kg

Date Analyzed: 07/12/11 16:22

SURROGATE RECOVERY STUDY

TPH By SW8015 Mod Analytes	Amount Found [A]	True Amount [B]	Recovery %R [D]	Control Limits %R	Flags
1-Chlorooctane	127	100	127	70-135	
o-Terphenyl	65.3	50.2	130	70-135	

Lab Batch #: 863561

Sample: 422250-003 / SMP

Batch: 1 Matrix: Soil

Units: mg/kg

Date Analyzed: 07/12/11 18:22

SURROGATE RECOVERY STUDY

TPH By SW8015 Mod Analytes	Amount Found [A]	True Amount [B]	Recovery %R [D]	Control Limits %R	Flags
1-Chlorooctane	130	100	130	70-135	
o-Terphenyl	72.8	50.1	145	70-135	*

Lab Batch #: 863561

Sample: 422250-004 / SMP

Batch: 1 Matrix: Soil

Units: mg/kg

Date Analyzed: 07/12/11 18:50

SURROGATE RECOVERY STUDY

TPH By SW8015 Mod Analytes	Amount Found [A]	True Amount [B]	Recovery %R [D]	Control Limits %R	Flags
1-Chlorooctane	126	101	125	70-135	
o-Terphenyl	69.9	50.3	139	70-135	*

* Surrogate outside of Laboratory QC limits

** Surrogates outside limits; data and surrogates confirmed by reanalysis

*** Poor recoveries due to dilution

Surrogate Recovery [D] = $100 * A / B$

All results are based on MDL and validated for QC purposes.

Form 2 - Surrogate Recoveries

Project Name: Trunk M 6-23-11

Work Orders : 422250,

Project ID:

Lab Batch #: 863561

Sample: 422250-005 / SMP

Batch: 1 Matrix: Soil

Units: mg/kg

Date Analyzed: 07/12/11 19:19

SURROGATE RECOVERY STUDY

TPH By SW8015 Mod Analytes	Amount Found [A]	True Amount [B]	Recovery %R [D]	Control Limits %R	Flags
1-Chlorooctane	119	99.8	119	70-135	
o-Terphenyl	67.3	49.9	135	70-135	

Lab Batch #: 863561

Sample: 422250-006 / SMP

Batch: 1 Matrix: Soil

Units: mg/kg

Date Analyzed: 07/12/11 19:48

SURROGATE RECOVERY STUDY

TPH By SW8015 Mod Analytes	Amount Found [A]	True Amount [B]	Recovery %R [D]	Control Limits %R	Flags
1-Chlorooctane	129	100	129	70-135	
o-Terphenyl	72.1	50.2	144	70-135	*

Lab Batch #: 863561

Sample: 422572-008 S / MS

Batch: 1 Matrix: Soil

Units: mg/kg

Date Analyzed: 07/13/11 03:00

SURROGATE RECOVERY STUDY

TPH By SW8015 Mod Analytes	Amount Found [A]	True Amount [B]	Recovery %R [D]	Control Limits %R	Flags
1-Chlorooctane	131	100	131	70-135	
o-Terphenyl	73.7	50.2	147	70-135	*

Lab Batch #: 863561

Sample: 422572-008 SD / MSD

Batch: 1 Matrix: Soil

Units: mg/kg

Date Analyzed: 07/13/11 03:29

SURROGATE RECOVERY STUDY

TPH By SW8015 Mod Analytes	Amount Found [A]	True Amount [B]	Recovery %R [D]	Control Limits %R	Flags
1-Chlorooctane	176	201	88	70-135	
o-Terphenyl	95.0	100	95	70-135	

* Surrogate outside of Laboratory QC limits

** Surrogates outside limits; data and surrogates confirmed by reanalysis

*** Poor recoveries due to dilution

Surrogate Recovery [D] = $100 * A / B$

All results are based on MDL and validated for QC purposes.

Project Name: Trunk M 6-23-11

Work Order #: 422250

Analyst: BRB

Lab Batch ID: 863241

Sample: 863241-1-BKS

Units: mg/kg

Date Prepared: 07/09/2011

Batch #: 1

Project ID:

Date Analyzed: 07/09/2011

Matrix: Solid

BLANK /BLANK SPIKE / BLANK SPIKE DUPLICATE RECOVERY STUDY												
Anions by E300		Blank Sample Result [A]	Spike Added [B]	Blank Spike Result [C]	Blank Spike %R [D]	Spike Added [E]	Blank Spike Duplicate Result [F]	Blk. Spk Dup. %R [G]	RPD %	Control Limits %R	Control Limits %RPD	Flag
Analytes												
Chloride		<0.840	20.0	21.9	110	20.0	21.8	109	0	75-125	20	

Date Prepared: 07/11/2011

Batch #: 1

Date Analyzed: 07/11/2011

Matrix: Solid

BLANK /BLANK SPIKE / BLANK SPIKE DUPLICATE RECOVERY STUDY											
Units: mg/kg											
Anions by E300											
	Blank Sample Result [A]	Spike Added [B]	Blank Spike Result [C]	Blank Spike %R [D]	Spike Added [E]	Blank Spike Duplicate Result [F]	Blk. Spk Dup. %R [G]	RPD %	Control Limits %R	Control Limits %RPD	Flag
Analytes											
Chloride	<0.840	20.0	19.0	95	20.0	21.9	110	14	75-125	20	

Date Prepared: 07/07/2011

Batch #: 1

Date Analyzed: 07/07/2011

Matrix: Solid

BLANK/BLANK SPIKE / BLANK SPIKE DUPLICATE RECOVERY STUDY											
Units: mg/kg											
Analytes	TPH By SW8015 Mod										
	Blank Sample Result [A]	Spike Added [B]	Blank Spike Result [C]	Blank Spike %R [D]	Spike Added [E]	Blank Spike Duplicate Result [F]	Blk. Spk Dup. %R [G]	RPD %	Control Limits %R	Control Limits %RPD	Flag
C6-C12 Gasoline Range Hydrocarbons	<14.9	996	892	90	1000	865	87	3	70-135	35	
C12-C28 Diesel Range Hydrocarbons	<14.9	996	857	86	1000	816	82	5	70-135	35	

Relative Percent Difference $RPD = 200 * (C-F) / (C+F)$
Blank Spike Recovery $[D] = 100 * (C) / [B]$
Blank Spike Duplicate Recovery $[G] = 100 * (F) / [E]$
All results are based on MDL and Validated for QC Purposes

Project Name: Trunk M 6-23-11

Work Order #: 422250

Analyst: BEV

Lab Batch ID: 863238

Sample: 607499-1-BKS

Units: mg/kg

Date Prepared: 07/07/2011

Batch #: 1

Project ID:

Date Analyzed: 07/08/2011

Matrix: Solid

BLANK /BLANK SPIKE / BLANK SPIKE DUPLICATE RECOVERY STUDY											
TPH By SW8015 Mod	Blank Sample Result [A]	Spike Added [B]	Blank Spike Result [C]	Blank Spike %R [D]	Spike Added [E]	Blank Spike Duplicate Result [F]	Blk. Spk Dup. %R [G]	RPD %	Control Limits %R	Control Limits %RPD	Flag
Analytes	C6-C12 Gasoline Range Hydrocarbons	<14.9	996	880	88	1000	910	91	3	70-135	35
	C12-C28 Diesel Range Hydrocarbons	<14.9	996	861	86	1000	858	86	0	70-135	35

Analyst: BEV

Date Prepared: 07/12/2011

Date Analyzed: 07/12/2011

Lab Batch ID: 863561

Sample: 607716-1-BKS

Units: mg/kg

Batch #: 1

Matrix: Solid

BLANK /BLANK SPIKE / BLANK SPIKE DUPLICATE RECOVERY STUDY														
Units: mg/kg	TPH By SW8015 Mod	Analytes	Blank Sample Result	Spike Added	Blank Spike Result	Blank Spike %R	Spike Added	Blank Spike Duplicate Result	Blk. Spk Dup. %R	RPD %	Control Limits %R	Control Limits %RPD	Flag	
			[A]	[B]	[C]	[D]	[E]	[F]	[G]					
	C6-C12 Gasoline Range Hydrocarbons		<15.1	1000	939	94	996	835	84	12	70-135	35		
	C12-C28 Diesel Range Hydrocarbons		<15.1	1000	889	89	996	815	82	9	70-135	35		

Relative Percent Difference RPD = $200 * [(C-F)/(C+F)]$
Blank Spike Recovery [D] = $100 * (C/[B])$
Blank Spike Duplicate Recovery [G] = $100 * (F/[E])$
All results are based on MDL and Validated for QC Purposes

Form 3 - MS Recoveries



Project Name: Trunk M 6-23-11

Work Order #: 422250

Lab Batch #: 863241

Date Analyzed: 07/09/2011

Date Prepared: 07/09/2011

Project ID:

Analyst: BRB

QC- Sample ID: 422250-001 S

Batch #: 1

Matrix: Soil

Reporting Units: mg/kg

MATRIX / MATRIX SPIKE RECOVERY STUDY						
Inorganic Anions by EPA 300	Parent Sample Result [A]	Spike Added [B]	Spiked Sample Result [C]	%R [D]	Control Limits %R	Flag
Analytes						
Chloride	318	216	533	100	75-125	

Lab Batch #: 863362

Date Analyzed: 07/11/2011

Date Prepared: 07/11/2011

Analyst: BRB

QC- Sample ID: 422250-011 S

Batch #: 1

Matrix: Soil

Reporting Units: mg/kg

MATRIX / MATRIX SPIKE RECOVERY STUDY						
Inorganic Anions by EPA 300	Parent Sample Result [A]	Spike Added [B]	Spiked Sample Result [C]	%R [D]	Control Limits %R	Flag
Analytes						
Chloride	30.8	210	227	93	75-125	

Matrix Spike Percent Recovery [D] = $100 \times (C-A)/B$

Relative Percent Difference [E] = $200 \times (C-A)/(C+B)$

All Results are based on MDL and Validated for QC Purposes

BRL - Below Reporting Limit



Project Name: Trunk M 6-23-11

Work Order #: 422250

Lab Batch ID: 863056

Date Analyzed: 07/08/2011

Reporting Units: mg/kg

Project ID:

QC- Sample ID: 422250-008 S Batch #: 1 Matrix: Soil

Date Prepared: 07/07/2011 Analyst: BEV

MATRIX SPIKE / MATRIX SPIKE DUPLICATE RECOVERY STUDY											
Parent Sample Result [A]	Spike Added [B]	Spiked Sample Result [C]	Spiked Sample %R [D]	Spike Added [E]	Duplicate Spiked Sample Result [F]	Spiked Dup. %R [G]	RPD %	Control Limits %R	Control Limits %RPD	Flag	
TPH By SW8015 Mod											
Analytes											
C6-C12 Gasoline Range Hydrocarbons	<16.9	1120	1030	92	1120	1010	90	2	70-135	35	
C12-C28 Diesel Range Hydrocarbons	<16.9	1120	995	89	1120	962	86	3	70-135	35	

Lab Batch ID: 863238

Date Analyzed: 07/08/2011

Reporting Units: mg/kg

QC- Sample ID: 422250-028 S Batch #: 1 Matrix: Soil

Date Prepared: 07/07/2011 Analyst: BEV

Reporting Units: mg/kg											
MATRIX SPIKE / MATRIX SPIKE DUPLICATE RECOVERY STUDY											
TPH By SW8015 Mod Analytes	Parent Sample Result [A]	Spike Added [B]	Spiked Sample Result [C]	Spiked Sample %R [D]	Spike Added [E]	Duplicate Spiked Sample Result [F]	Spiked Dup. %R [G]	RPD %	Control Limits %R	Control Limits %RPD	Flag
C6-C12 Gasoline Range Hydrocarbons	<15.5	1040	592	57	1040	724	70	20	70-135	35	X
C12-C28 Diesel Range Hydrocarbons	<15.5	1040	559	54	1040	701	67	23	70-135	35	X

Lab Batch ID: 863561

Date Analyzed: 07/13/2011

Reporting Units: mg/kg

QC- Sample ID: 422572-008 S Batch #: 1 Matrix: Soil

Date Prepared: 07/12/2011 Analyst: BEV

Reporting Units: mg/kg											
MATRIX SPIKE / MATRIX SPIKE DUPLICATE RECOVERY STUDY											
TPH By SW8015 Mod Analytes	Parent Sample Result [A]	Spike Added [B]	Spiked Sample Result [C]	Spiked Sample %R [D]	Spike Added [E]	Duplicate Spiked Sample Result [F]	Spiked Dup. %R [G]	RPD %	Control Limits %R	Control Limits %RPD	Flag
C6-C12 Gasoline Range Hydrocarbons	<18.1	1210	1080	89	1210	1350	112	22	70-135	35	
C12-C28 Diesel Range Hydrocarbons	63.2	1210	1080	84	1210	1450	115	29	70-135	35	

Matrix Spike Percent Recovery $[D] = 100 \times (C-A)/B$
Relative Percent Difference $RPD = 200 \times (C-F)/(C+F)$

Matrix Spike Duplicate Percent Recovery $[G] = 100 \times (F-A)/E$

ND = Not Detected, J = Present Below Reporting Limit, B = Present in Blank, NR = Not Requested, I = Interference, NA = Not Applicable
N = See Narrative, EQL = Estimated Quantitation Limit

Project Name: Trunk M 6-23-11

Work Order #: 422250

Lab Batch #: 863241

Date Analyzed: 07/09/2011 05:23

QC- Sample ID: 422250-001 D

Reporting Units: mg/kg

Date Prepared: 07/09/2011

Batch #: 1

Project ID:

Analyst: BRB

Matrix: Soil

SAMPLE / SAMPLE DUPLICATE RECOVERY					
Anions by E300	Parent Sample Result [A]	Sample Duplicate Result [B]	RPD	Control Limits %RPD	Flag
Analyte					
Chloride	318	315	1	20	

Lab Batch #: 863362

Date Analyzed: 07/11/2011 07:54

QC- Sample ID: 422250-011 D

Reporting Units: mg/kg

Date Prepared: 07/11/2011

Batch #: 1

Analyst: BRB

Matrix: Soil

SAMPLE / SAMPLE DUPLICATE RECOVERY					
Anions by E300	Parent Sample Result [A]	Sample Duplicate Result [B]	RPD	Control Limits %RPD	Flag
Analyte					
Chloride	30.8	19.4	45	20	F

Lab Batch #: 863040

Date Analyzed: 07/07/2011 12:40

QC- Sample ID: 422248-001 D

Reporting Units: %

Date Prepared: 07/07/2011

Batch #: 1

Analyst: WRU

Matrix: Soil

SAMPLE / SAMPLE DUPLICATE RECOVERY					
Percent Moisture	Parent Sample Result [A]	Sample Duplicate Result [B]	RPD	Control Limits %RPD	Flag
Analyte					
Percent Moisture	5.99	5.80	3	20	

Lab Batch #: 863042

Date Analyzed: 07/07/2011 14:20

QC- Sample ID: 422250-016 D

Reporting Units: %

Date Prepared: 07/07/2011

Batch #: 1

Analyst: WRU

Matrix: Soil

SAMPLE / SAMPLE DUPLICATE RECOVERY					
Percent Moisture	Parent Sample Result [A]	Sample Duplicate Result [B]	RPD	Control Limits %RPD	Flag
Analyte					
Percent Moisture	4.01	4.02	0	20	

Spike Relative Difference RPD $200 * |(B-A)/(B+A)|$
 All Results are based on MDL and validated for QC purposes.
 BRL - Below Reporting Limit

Xenco Laboratories

12600 West I-20 East
Odessa, Texas 79765

Phone: 432-563-1800
Fax: 432-563-1713

CHAIN OF CUSTODY RECORD AND ANALYSIS REQUEST

Project Manager: Ben J. Arguljo
Company Name: Basin Environmental Service Technologies, LLC
Company Address: P.O. Box 301
City/State/Zip: Lovington, NM 88260
Telephone No: (575) 396-2378
Sampler Signature: [Signature]
Project Name: Tunkum 1623-11 Southern Union Gas
Project #: _____
Project Loc: Eunice, NM.
PO #: Southern Union
Report Format: ☒ Standard ☐ TRRP ☐ NPDES

LAB # (lab use only)	FIELD CODE	Beginning Depth	Ending Depth	Date Sampled	Time Sampled	Total # of Containers	Field Filtered	Preservation & # of Containers	Matrix	Analyze For:
21	Sample #21			7-6-11	10:40AM	1		Ice		
22	Sample #22			7-6-11	10:45AM	1		HNO ₃		
23	Sample #23			7-6-11	10:50AM	1		H ₂ SO ₄		
24	Sample #24			7-6-11	10:55AM	1		NaOH		
25	Sample #25			7-6-11	11:00AM	1		Na ₂ S ₂ O ₃		
26	Sample #26			7-6-11	11:05AM	1		None		
27	Sample #27			7-6-11	11:10AM	1		Other (Specify)		
28	Sample #28			7-6-11	11:15AM	1		DW=Drinking Water SL=Sludge		
								GW = Groundwater S=Soil/Solid		
								NP=Non-Potable Spec=Spec Other		
								TPH 418.1 8015M		
								TPH TX 1005 TX 1006		
								Cations (Ca, Mg, Na, K)		
								Anions (Cl, SO ₄ , Alkalinity)		
								SAR / ESP / CEC		
								Metals: As Ag Ba Cd Cr Pb Hg Se		
								Volatiles		
								Semivolatiles		
								BTEX 80218/5030 or BTEX 8260		
								Chlorides		
								RUSH TAT (Pre-Schedule) 24, 48, 72 hrs		
								Standard TAT 4 DAY		

Special Instructions: Hold All Samples For BTEX

Relinquished by: [Signature] Date: 7-6-11 Time: 2:35

Relinquished by: [Signature] Date: 7-6-11 Time: 2:35

Relinquished by: [Signature] Date: 7-7-11 Time: 08:15

Relinquished by: [Signature] Date: 7-7-11 Time: 08:18

Laboratory Comments: Sample Containers Intact?
VOCs Free of Headspace?
Labels on container(s)?
Custody seals on container(s)?
Custody seals on cooler(s)?
Sample Hand Delivered
by Sampler/Client Rep. ?
by Courier? UPS DHL
FedEx Lone Star
Temperature Upon Receipt: 2.0 °C

**XENCO Laboratories**

Atlanta, Boca Raton, Corpus Christi, Dallas

Houston, Miami, Odessa, Philadelphia

Phoenix, San Antonio, Tampa

Document Title: Sample Receipt Checklist

Document No.: SYS-SRC

Revision/Date: No. 01, 5/27/2010

Effective Date: 6/1/2010 Page 1 of 1

Prelogin / Nonconformance Report - Sample Log-In

Client: Basin Env. / SUGS
Date/Time: 7-7-11 8:15
Lab ID #: 422250
Initials: BB

Sample Receipt Checklist

1. Samples on ice?	Blue	<u>Water</u>	No	
2. Shipping container in good condition?	<u>Yes</u>	No	None	
3. Custody seals intact on shipping container (cooler) and bottles?	<u>Yes</u>	No	N/A	
4. Chain of Custody present?	<u>Yes</u>	No		
5. Sample instructions complete on chain of custody?	<u>Yes</u>	No		
6. Any missing / extra samples?	Yes	<u>No</u>		
7. Chain of custody signed when relinquished / received?	<u>Yes</u>	No		
8. Chain of custody agrees with sample label(s)?	<u>Yes</u>	No		
9. Container labels legible and intact?	<u>Yes</u>	No		
10. Sample matrix / properties agree with chain of custody?	<u>Yes</u>	No		
11. Samples in proper container / bottle?	<u>Yes</u>	No		
12. Samples properly preserved?	<u>Yes</u>	No	N/A	
13. Sample container intact?	<u>Yes</u>	No		
14. Sufficient sample amount for indicated test(s)?	<u>Yes</u>	No		
15. All samples received within sufficient hold time?	<u>Yes</u>	No		
16. Subcontract of sample(s)?	Yes	No	<u>N/A</u>	
17. VOC sample have zero head space?	<u>Yes</u>	No	N/A	
18. Cooler 1 No.	Cooler 2 No.	Cooler 3 No.	Cooler 4 No.	Cooler 5 No.
lbs <u>2.0</u> °C	lbs °C	lbs °C	lbs °C	lbs °C

Nonconformance Documentation

Contact: _____ Contacted by: _____ Date/Time: _____

Regarding: _____

Corrective Action Taken: _____

Check all that apply: ☐ Cooling process has begun shortly after sampling event and out of temperature condition acceptable by NELAC 5.5.8.3.1.a.1.
☐ Initial and Backup Temperature confirm out of temperature conditions
☐ Client understands and would like to proceed with analysis

TRUNK M 6-23-11 684 yds TOTAL

60 yds

**SUNDANCE SERVICES, Inc.**P.O. Box 1737 Eunice, New Mexico 88231
(575) 394-2511TICKET No. **172955**LEASE OPERATOR/SHIPPER/COMPANY: Southern Union GasLEASE NAME: Trunk M 30TRANSPORTER COMPANY: Triple M TruckTIME 11:06 AM/PMDATE: 6/24/11 VEHICLE NO: 01GENERATOR COMPANY
MAN'S NAME: Jody WaltonCHARGE TO: Southern Union GasRIG NAME
AND NUMBER Curtis Stanley**TYPE OF MATERIAL**

- | | | |
|---|---|-----------------------------------|
| <input type="checkbox"/> Production Water | <input type="checkbox"/> Drilling Fluids | <input type="checkbox"/> Rinsate |
| <input type="checkbox"/> Tank Bottoms | <input checked="" type="checkbox"/> Contaminated Soil | <input type="checkbox"/> Jet Out |
| <input type="checkbox"/> Solids | <input type="checkbox"/> BS&W Content: | <input type="checkbox"/> Call Out |

Description: OLD

RRC or API #

C-133#

VOLUME OF MATERIAL ☐ BBLs. _____ : ☒ YARD 12 : ☐ _____

AS A CONDITION TO SUNDANCE SERVICES, INC.'S ACCEPTANCE OF THE MATERIALS SHIPPED WITH THIS JOB TICKET, OPERATOR/SHIPPER REPRESENTS AND WARRANTS THAT THE WASTE MATERIAL SHIPPED HERewith IS MATERIAL EXEMPT FROM THE RESOURCE, CONSERVATION AND RECOVERY ACT OF 1976, AS AMENDED FROM TIME TO TIME, 40 U.S.C. § 6901, et seq., THE NM HEALTH AND SAF. CODE § 361.001 et seq., AND REGULATIONS RELATED THERETO, BY VIRTUE OF THE EXEMPTION AFFORDED DRILLING FLUIDS, PRODUCED WATERS, AND OTHER WASTE ASSOCIATED WITH THE EXPLORATION, DEVELOPMENT OR PRODUCTION OF CRUDE OIL OR NATURAL GAS OR GEOTHERMAL ENERGY.

ALSO AS A CONDITION TO SUNDANCE SERVICES, INC.'S ACCEPTANCE OF THE MATERIALS SHIPPED WITH THIS JOB TICKET. TRANSPORTER REPRESENTS AND WARRANTS THAT ONLY THE MATERIAL DELIVERED BY OPERATOR/SHIPPER TO TRANSPORTER IS NOW DELIVERED BY TRANSPORTER TO SUNDANCE SERVICES, INC.'S FACILITY FOR DISPOSAL.

THIS WILL CERTIFY that the above Transporter loaded the material represented by this Transporter Statement at the above described location, and that it was tendered by the above described shipper. This will certify that no additional materials were added to this load, and that the material was delivered without incident.

DRIVER: _____

(SIGNATURE)

FACILITY REPRESENTATIVE: _____

(SIGNATURE)

White - Sundance

Canary - Sundance Acct #1

Pink - Transporter

Re-order from: TOTALLY SHARP ADVERTISING • 432-586-5401 • www.PromoSupermarket.com



SUNDANCE SERVICES, Inc.

P.O. Box 1737 Eunice, New Mexico 88231
(575) 394-2511

TICKET No. **172967**

LEASE OPERATOR/SHIPPER/COMPANY: <u>Southern Union Gas</u>	
LEASE NAME: <u>Trunk M - 30"</u>	
TRANSPORTER COMPANY: <u>Triple M / Basin Service</u>	TIME <u>2:16</u> AM/PM
DATE: <u>6/24/11</u>	VEHICLE NO: <u>01</u>
GENERATOR COMPANY MAN'S NAME: <u>Curtis Stanley</u>	
CHARGE TO: <u>Southern Union Gas</u>	RIG NAME AND NUMBER

TYPE OF MATERIAL

- | | | |
|---|---|-----------------------------------|
| <input type="checkbox"/> Production Water | <input type="checkbox"/> Drilling Fluids | <input type="checkbox"/> Rinsate |
| <input type="checkbox"/> Tank Bottoms | <input checked="" type="checkbox"/> Contaminated Soil | <input type="checkbox"/> Jet Out |
| <input type="checkbox"/> Solids | <input type="checkbox"/> BS&W Content: | <input type="checkbox"/> Call Out |

Description: CLD

RRC or API # C-133#

VOLUME OF MATERIAL ☐ BBLs. : ☒ YARD 12 : ☐

AS A CONDITION TO SUNDANCE SERVICES, INC.'S ACCEPTANCE OF THE MATERIALS SHIPPED WITH THIS JOB TICKET, OPERATOR/SHIPPER REPRESENTS AND WARRANTS THAT THE WASTE MATERIAL SHIPPED HERewith IS MATERIAL EXEMPT FROM THE RESOURCE, CONSERVATION AND RECOVERY ACT OF 1976, AS AMENDED FROM TIME TO TIME, 40 U.S.C. § 6901, et seq., THE NM HEALTH AND SAF. CODE § 361.001 et seq., AND REGULATIONS RELATED THERETO, BY VIRTUE OF THE EXEMPTION AFFORDED DRILLING FLUIDS, PRODUCED WATERS, AND OTHER WASTE ASSOCIATED WITH THE EXPLORATION, DEVELOPMENT OR PRODUCTION OF CRUDE OIL OR NATURAL GAS OR GEOTHERMAL ENERGY.

ALSO AS A CONDITION TO SUNDANCE SERVICES, INC.'S ACCEPTANCE OF THE MATERIALS SHIPPED WITH THIS JOB TICKET. TRANSPORTER REPRESENTS AND WARRANTS THAT ONLY THE MATERIAL DELIVERED BY OPERATOR/SHIPPER TO TRANSPORTER IS NOW DELIVERED BY TRANSPORTER TO SUNDANCE SERVICES, INC.'S FACILITY FOR DISPOSAL.

THIS WILL CERTIFY that the above Transporter loaded the material represented by this Transporter Statement at the above described location, and that it was tendered by the above described shipper. This will certify that no additional materials were added to this load, and that the material was delivered without incident.

DRIVER: [Signature]
(SIGNATURE)

FACILITY REPRESENTATIVE: [Signature]
(SIGNATURE)

White - Sundance

Canary - Sundance Acct #1

Pink - Transporter

Re-order from: TOTALLY SHARP ADVERTISING • 432-586-5401 • www.PromoSupermarket.com

**SUNDANCE SERVICES, Inc.**P.O. Box 1737 Eunice, New Mexico 88231
(575) 394-2511**TICKET No. 172961**LEASE OPERATOR/SHIPPER/COMPANY: Southern Union GasLEASE NAME: Trunk M-30TRANSPORTER COMPANY: Triple M / Basin ServiceTIME 12:44 AM/PMDATE: 6/24/11 VEHICLE NO: 01GENERATOR COMPANY
MAN'S NAME: Curtis StanleyCHARGE TO: Southern Union GasRIG NAME
AND NUMBER**TYPE OF MATERIAL**

- | | | |
|---|---|-----------------------------------|
| <input type="checkbox"/> Production Water | <input type="checkbox"/> Drilling Fluids | <input type="checkbox"/> Rinsate |
| <input type="checkbox"/> Tank Bottoms | <input checked="" type="checkbox"/> Contaminated Soil | <input type="checkbox"/> Jet Out |
| <input type="checkbox"/> Solids | <input type="checkbox"/> BS&W Content: | <input type="checkbox"/> Call Out |

Description: oil

RRC or API #

C-133#

VOLUME OF MATERIAL ☐ BBLs. _____ : ☒ YARD 12 : ☐ _____

AS A CONDITION TO SUNDANCE SERVICES, INC.'S ACCEPTANCE OF THE MATERIALS SHIPPED WITH THIS JOB TICKET, OPERATOR/SHIPPER REPRESENTS AND WARRANTS THAT THE WASTE MATERIAL SHIPPED HERewith IS MATERIAL EXEMPT FROM THE RESOURCE, CONSERVATION AND RECOVERY ACT OF 1976, AS AMENDED FROM TIME TO TIME, 40 U.S.C. § 6901, et seq., THE NM HEALTH AND SAF. CODE § 361.001 et seq., AND REGULATIONS RELATED THERETO, BY VIRTUE OF THE EXEMPTION AFFORDED DRILLING FLUIDS, PRODUCED WATERS, AND OTHER WASTE ASSOCIATED WITH THE EXPLORATION, DEVELOPMENT OR PRODUCTION OF CRUDE OIL OR NATURAL GAS OR GEOTHERMAL ENERGY.

ALSO AS A CONDITION TO SUNDANCE SERVICES, INC.'S ACCEPTANCE OF THE MATERIALS SHIPPED WITH THIS JOB TICKET, TRANSPORTER REPRESENTS AND WARRANTS THAT ONLY THE MATERIAL DELIVERED BY OPERATOR/SHIPPER TO TRANSPORTER IS NOW DELIVERED BY TRANSPORTER TO SUNDANCE SERVICES, INC.'S FACILITY FOR DISPOSAL.

THIS WILL CERTIFY that the above Transporter loaded the material represented by this Transporter Statement at the above described location, and that it was tendered by the above described shipper. This will certify that no additional materials were added to this load, and that the material was delivered without incident.

DRIVER: _____

(SIGNATURE)

FACILITY REPRESENTATIVE: _____

(SIGNATURE)

White - Sundance

Canary - Sundance Acct #1

Pink - Transporter

Re-order from: TOTALLY SHARP ADVERTISING • 432-586-5401 • www.PromoSupermarket.com



SUNDANCE SERVICES, Inc.

P.O. Box 1737 Eunice, New Mexico 88231
(575) 394-2511

TICKET No. **172963**

LEASE OPERATOR/SHIPPER/COMPANY:

Southern Union Lease

LEASE NAME:

Trunk M 30"

TRANSPORTER COMPANY:

Basin Energy

TIME *1:15* AM/PM

DATE: *6/20/11*

VEHICLE NO:

8

GENERATOR COMPANY

MAN'S NAME:

Artis Starker

CHARGE TO:

Southern Union Lease

RIG NAME
AND NUMBER

TYPE OF MATERIAL

☐ Production Water

☐ Drilling Fluids

☐ Rinsate

☐ Tank Bottoms

☒ Contaminated Soil

☐ Jet Out

☐ Solids

☐ BS&W Content:

☐ Call Out

Description:

CLN

RRC or API #

C-133#

VOLUME OF MATERIAL

☐ BBLs.

:

☒ YARD

12

☐

AS A CONDITION TO SUNDANCE SERVICES, INC.'S ACCEPTANCE OF THE MATERIALS SHIPPED WITH THIS JOB TICKET, OPERATOR/SHIPPER REPRESENTS AND WARRANTS THAT THE WASTE MATERIAL SHIPPED HERewith IS MATERIAL EXEMPT FROM THE RESOURCE, CONSERVATION AND RECOVERY ACT OF 1976, AS AMENDED FROM TIME TO TIME, 40 U.S.C. § 6901, et seq., THE NM HEALTH AND SAF. CODE § 361.001 et seq., AND REGULATIONS RELATED THERETO, BY VIRTUE OF THE EXEMPTION AFFORDED DRILLING FLUIDS, PRODUCED WATERS, AND OTHER WASTE ASSOCIATED WITH THE EXPLORATION, DEVELOPMENT OR PRODUCTION OF CRUDE OIL OR NATURAL GAS OR GEOTHERMAL ENERGY.

ALSO AS A CONDITION TO SUNDANCE SERVICES, INC.'S ACCEPTANCE OF THE MATERIALS SHIPPED WITH THIS JOB TICKET. TRANSPORTER REPRESENTS AND WARRANTS THAT ONLY THE MATERIAL DELIVERED BY OPERATOR/SHIPPER TO TRANSPORTER IS NOW DELIVERED BY TRANSPORTER TO SUNDANCE SERVICES, INC.'S FACILITY FOR DISPOSAL.

THIS WILL CERTIFY that the above Transporter loaded the material represented by this Transporter Statement at the above described location, and that it was tendered by the above described shipper. This will certify that no additional materials were added to this load, and that the material was delivered without incident.

DRIVER:

(SIGNATURE)

FACILITY REPRESENTATIVE:

(SIGNATURE)

White - Sundance

Canary - Sundance Acct #1

Pink - Transporter

Re-order from: TOTALLY SHARP ADVERTISING • 432-586-5401 • www.PromoSupermarket.com



SUNDANCE SERVICES, Inc.

P.O. Box 1737 Eunice, New Mexico 88231
(575) 394-2511

TICKET No. **172958**

LEASE OPERATOR/SHIPPER/COMPANY: Southern Union Gas

LEASE NAME: Trunk M 30 "

TRANSPORTER COMPANY: Basin Empire

TIME 11:33 AM/PM

DATE: 6/24/11

VEHICLE NO: 8

GENERATOR COMPANY
MAN'S NAME:

Curtis Stanley

CHARGE TO: Southern Union Gas

RIG NAME
AND NUMBER

TYPE OF MATERIAL

☐ Production Water

☐ Drilling Fluids

☐ Rinsate

☐ Tank Bottoms

☒ Contaminated Soil

☐ Jet Out

☐ Solids

☐ BS&W Content:

☐ Call Out

Description: old

RRC or API #

C-133#

VOLUME OF MATERIAL ☐ BBLs. _____ :

☒ YARD 12 :

☐ _____

AS A CONDITION TO SUNDANCE SERVICES, INC.'S ACCEPTANCE OF THE MATERIALS SHIPPED WITH THIS JOB TICKET, OPERATOR/SHIPPER REPRESENTS AND WARRANTS THAT THE WASTE MATERIAL SHIPPED HERewith IS MATERIAL EXEMPT FROM THE RESOURCE, CONSERVATION AND RECOVERY ACT OF 1976, AS AMENDED FROM TIME TO TIME, 40 U.S.C. § 6901, et seq., THE NM HEALTH AND SAF. CODE § 361.001 et seq., AND REGULATIONS RELATED THERETO, BY VIRTUE OF THE EXEMPTION AFFORDED DRILLING FLUIDS, PRODUCED WATERS, AND OTHER WASTE ASSOCIATED WITH THE EXPLORATION, DEVELOPMENT OR PRODUCTION OF CRUDE OIL OR NATURAL GAS OR GEOTHERMAL ENERGY.

ALSO AS A CONDITION TO SUNDANCE SERVICES, INC.'S ACCEPTANCE OF THE MATERIALS SHIPPED WITH THIS JOB TICKET. TRANSPORTER REPRESENTS AND WARRANTS THAT ONLY THE MATERIAL DELIVERED BY OPERATOR/SHIPPER TO TRANSPORTER IS NOW DELIVERED BY TRANSPORTER TO SUNDANCE SERVICES, INC.'S FACILITY FOR DISPOSAL.

THIS WILL CERTIFY that the above Transporter loaded the material represented by this Transporter Statement at the above described location, and that it was tendered by the above described shipper. This will certify that no additional materials were added to this load, and that the material was delivered without incident.

DRIVER: _____

(SIGNATURE)

FACILITY REPRESENTATIVE: _____

(SIGNATURE)

White - Sundance

Canary - Sundance Acct #1

Pink - Transporter

Re-order from: TOTALLY SHARP ADVERTISING • 432-586-5401 • www.PromoSupermarket.com



SUNDANCE SERVICES, Inc.

P.O. Box 1737 Eunice, New Mexico 88231
(575) 394-2511

48425
TICKET No. 173288

LEASE OPERATOR/SHIPPER/COMPANY: Southern Union Gas

LEASE NAME: Trunk M 20"

TRANSPORTER COMPANY: Triple M Truck

TIME 1:27 AM (PM)

DATE: 6/29/11 VEHICLE NO: 01

GENERATOR COMPANY
MAN'S NAME

Curt Stanley

CHARGE TO: Southern Union Gas

RIG NAME
AND NUMBER

TYPE OF MATERIAL

☐ Production Water

☐ Drilling Fluids

☐ Rinsate

☐ Tank Bottoms

☒ Contaminated Soil

☐ Jet Out

☐ Solids

☐ BS&W Content:

☐ Call Out

Description: 01D

RRC or API #

C-133#

VOLUME OF MATERIAL

☐ BBLs.

☒ YARD 12

☐

AS A CONDITION TO SUNDANCE SERVICES, INC.'S ACCEPTANCE OF THE MATERIALS SHIPPED WITH THIS JOB TICKET, OPERATOR/SHIPPER REPRESENTS AND WARRANTS THAT THE WASTE MATERIAL SHIPPED HERewith IS MATERIAL EXEMPT FROM THE RESOURCE, CONSERVATION AND RECOVERY ACT OF 1976, AS AMENDED FROM TIME TO TIME, 40 U.S.C. § 6901, et seq., THE NM HEALTH AND SAF. CODE § 361.001 et seq., AND REGULATIONS RELATED THERETO, BY VIRTUE OF THE EXEMPTION AFFORDED DRILLING FLUIDS, PRODUCED WATERS, AND OTHER WASTE ASSOCIATED WITH THE EXPLORATION, DEVELOPMENT OR PRODUCTION OF CRUDE OIL OR NATURAL GAS OR GEOTHERMAL ENERGY.

ALSO AS A CONDITION TO SUNDANCE SERVICES, INC.'S ACCEPTANCE OF THE MATERIALS SHIPPED WITH THIS JOB TICKET. TRANSPORTER REPRESENTS AND WARRANTS THAT ONLY THE MATERIAL DELIVERED BY OPERATOR/SHIPPER TO TRANSPORTER IS NOW DELIVERED BY TRANSPORTER TO SUNDANCE SERVICES, INC.'S FACILITY FOR DISPOSAL.

THIS WILL CERTIFY that the above Transporter loaded the material represented by this Transporter Statement at the above described location, and that it was tendered by the above described shipper. This will certify that no additional materials were added to this load, and that the material was delivered without incident.

DRIVER:

(SIGNATURE)

FACILITY REPRESENTATIVE:

(SIGNATURE)

White - Sundance

Canary - Sundance Acct #1

Pink - Transporter

Re-order from: TOTALLY SHARP ADVERTISING • 432-586-5401 • www.PromoSupermarket.com



SUNDANCE SERVICES, Inc.

P.O. Box 1737 Eunice, New Mexico 88231
(575) 394-2511

TICKET No.

173302

LEASE OPERATOR/SHIPPER/COMPANY: Southern Union Gas

LEASE NAME: Trunk - M-20"

TRANSPORTER COMPANY: Triple M / Basin Enviro.

TIME 2:53 AM PM

DATE: 6/29/11 VEHICLE NO: CL

GENERATOR COMPANY
MAN'S NAME: Curt Stanley

CHARGE TO: Southern Union Gas

RIG NAME
AND NUMBER

TYPE OF MATERIAL

☐ Production Water

☐ Drilling Fluids

☐ Rinsate

☐ Tank Bottoms

☒ Contaminated Soil

☐ Jet Out

☐ Solids

☐ BS&W Content:

☐ Call Out

Description: OLD

RRC or API #

C-133#

VOLUME OF MATERIAL ☐ BBLs. : ☒ YARD 12 : ☐

AS A CONDITION TO SUNDANCE SERVICES, INC.'S ACCEPTANCE OF THE MATERIALS SHIPPED WITH THIS JOB TICKET, OPERATOR/SHIPPER REPRESENTS AND WARRANTS THAT THE WASTE MATERIAL SHIPPED HERewith IS MATERIAL EXEMPT FROM THE RESOURCE, CONSERVATION AND RECOVERY ACT OF 1976, AS AMENDED FROM TIME TO TIME, 40 U.S.C. § 6901, et seq., THE NM HEALTH AND SAF. CODE § 361.001 et seq., AND REGULATIONS RELATED THERETO, BY VIRTUE OF THE EXEMPTION AFFORDED DRILLING FLUIDS, PRODUCED WATERS, AND OTHER WASTE ASSOCIATED WITH THE EXPLORATION, DEVELOPMENT OR PRODUCTION OF CRUDE OIL OR NATURAL GAS OR GEOTHERMAL ENERGY.

ALSO AS A CONDITION TO SUNDANCE SERVICES, INC.'S ACCEPTANCE OF THE MATERIALS SHIPPED WITH THIS JOB TICKET. TRANSPORTER REPRESENTS AND WARRANTS THAT ONLY THE MATERIAL DELIVERED BY OPERATOR/SHIPPER TO TRANSPORTER IS NOW DELIVERED BY TRANSPORTER TO SUNDANCE SERVICES, INC.'S FACILITY FOR DISPOSAL.

THIS WILL CERTIFY that the above Transporter loaded the material represented by this Transporter Statement at the above described location, and that it was tendered by the above described shipper. This will certify that no additional materials were added to this load, and that the material was delivered without incident.

DRIVER:

(SIGNATURE)

FACILITY REPRESENTATIVE:

(SIGNATURE)

White - Sundance

Canary - Sundance Acct #1

Pink - Transporter

Re-order from: TOTALLY SHARP ADVERTISING • 432-586-5401 • www.PromoSupermarket.com

**SUNDANCE SERVICES, Inc.**P.O. Box 1737 Eunice, New Mexico 88231
(575) 394-2511TICKET No. **173253**LEASE OPERATOR/SHIPPER/COMPANY: *Southern Union Gas*LEASE NAME: *Truck M 20"*TRANSPORTER COMPANY: *Triple M / Basin Enviro.*TIME *1:20* AM/PMDATE: *6/29/11*VEHICLE NO: *5*GENERATOR COMPANY
MAN'S NAME:*C. Stanley*CHARGE TO: *Southern Union Gas*RIG NAME
AND NUMBER**TYPE OF MATERIAL**☐ Production Water☐ Drilling Fluids☐ Rinsate☐ Tank Bottoms☒ Contaminated Soil☐ Jet Out☐ Solids☐ BS&W Content:☐ Call OutDescription: *OLD*

RRC or API #

C-133#

VOLUME OF MATERIAL ☐ BBLs. _____ :☒ YARD *12* :☐ _____

AS A CONDITION TO SUNDANCE SERVICES, INC.'S ACCEPTANCE OF THE MATERIALS SHIPPED WITH THIS JOB TICKET, OPERATOR/SHIPPER REPRESENTS AND WARRANTS THAT THE WASTE MATERIAL SHIPPED HERewith IS MATERIAL EXEMPT FROM THE RESOURCE, CONSERVATION AND RECOVERY ACT OF 1976, AS AMENDED FROM TIME TO TIME, 40 U.S.C. § 6901, et seq., THE NM HEALTH AND SAF. CODE § 361.001 et seq., AND REGULATIONS RELATED THERETO, BY VIRTUE OF THE EXEMPTION AFFORDED DRILLING FLUIDS, PRODUCED WATERS, AND OTHER WASTE ASSOCIATED WITH THE EXPLORATION, DEVELOPMENT OR PRODUCTION OF CRUDE OIL OR NATURAL GAS OR GEOTHERMAL ENERGY.

ALSO AS A CONDITION TO SUNDANCE SERVICES, INC.'S ACCEPTANCE OF THE MATERIALS SHIPPED WITH THIS JOB TICKET. TRANSPORTER REPRESENTS AND WARRANTS THAT ONLY THE MATERIAL DELIVERED BY OPERATOR/SHIPPER TO TRANSPORTER IS NOW DELIVERED BY TRANSPORTER TO SUNDANCE SERVICES, INC.'S FACILITY FOR DISPOSAL.

THIS WILL CERTIFY that the above Transporter loaded the material represented by this Transporter Statement at the above described location, and that it was tendered by the above described shipper. This will certify that no additional materials were added to this load, and that the material was delivered without incident.

DRIVER: _____

(SIGNATURE)

FACILITY REPRESENTATIVE: *A. Sta Cruz*

(SIGNATURE)

White - Sundance

Canary - Sundance Acct #1

Pink - Transporter

Re-order from: TOTALLY SHARP ADVERTISING • 432-586-5401 • www.PromoSupermarket.com



SUNDANCE SERVICES, Inc.

P.O. Box 1737 Eunice, New Mexico 88231
(575) 394-2511

TICKET No.

173300

LEASE OPERATOR/SHIPPER/COMPANY: Southern Union Gas

LEASE NAME: Trunk M 20"

TRANSPORTER COMPANY: Triple M / Basin Envril.

TIME 2:49 AM/PM

DATE: 6/29/11 VEHICLE NO: 5

GENERATOR COMPANY
MAN'S NAME: Curt Stanley

CHARGE TO: Southern Union Gas

RIG NAME
AND NUMBER

TYPE OF MATERIAL

- | | | |
|---|---|-----------------------------------|
| <input type="checkbox"/> Production Water | <input type="checkbox"/> Drilling Fluids | <input type="checkbox"/> Rinsate |
| <input type="checkbox"/> Tank Bottoms | <input checked="" type="checkbox"/> Contaminated Soil | <input type="checkbox"/> Jet Out |
| <input type="checkbox"/> Solids | <input type="checkbox"/> BS&W Content: | <input type="checkbox"/> Call Out |

Description: OLD

RRC or API #

C-133#

VOLUME OF MATERIAL ☐ BBLs. _____ : ☒ YARD 12 : ☐ _____

AS A CONDITION TO SUNDANCE SERVICES, INC.'S ACCEPTANCE OF THE MATERIALS SHIPPED WITH THIS JOB TICKET, OPERATOR/SHIPPER REPRESENTS AND WARRANTS THAT THE WASTE MATERIAL SHIPPED HERewith IS MATERIAL EXEMPT FROM THE RESOURCE, CONSERVATION AND RECOVERY ACT OF 1976, AS AMENDED FROM TIME TO TIME, 40 U.S.C. § 6901, et seq., THE NM HEALTH AND SAF. CODE § 361.001 et seq., AND REGULATIONS RELATED THERETO, BY VIRTUE OF THE EXEMPTION AFFORDED DRILLING FLUIDS, PRODUCED WATERS, AND OTHER WASTE ASSOCIATED WITH THE EXPLORATION, DEVELOPMENT OR PRODUCTION OF CRUDE OIL OR NATURAL GAS OR GEOTHERMAL ENERGY.

ALSO AS A CONDITION TO SUNDANCE SERVICES, INC.'S ACCEPTANCE OF THE MATERIALS SHIPPED WITH THIS JOB TICKET, TRANSPORTER REPRESENTS AND WARRANTS THAT ONLY THE MATERIAL DELIVERED BY OPERATOR/SHIPPER TO TRANSPORTER IS NOW DELIVERED BY TRANSPORTER TO SUNDANCE SERVICES, INC.'S FACILITY FOR DISPOSAL.

THIS WILL CERTIFY that the above Transporter loaded the material represented by this Transporter Statement at the above described location, and that it was tendered by the above described shipper. This will certify that no additional materials were added to this load, and that the material was delivered without incident.

DRIVER: [Signature]

(SIGNATURE)

FACILITY REPRESENTATIVE: [Signature]

(SIGNATURE)

White - Sundance

Canary - Sundance Acct #1

Pink - Transporter

Re-order from: TOTALLY SHARP ADVERTISING • 432-586-5401 • www.PromoSupermarket.com



SUNDANCE SERVICES, Inc.

P.O. Box 1737 Eunice, New Mexico 88231
(575) 394-2511

TICKET No.

173381

LEASE OPERATOR/SHIPPER/COMPANY:

Southern Union Gas

LEASE NAME:

Trunk M 20" 6-23-11

TRANSPORTER COMPANY:

Basin Enviro.

TIME 12:16 AM/PM

DATE: 6/30/11

VEHICLE NO:

16

GENERATOR COMPANY

MAN'S NAME:

C. Stanley

CHARGE TO:

Southern Union Gas

RIG NAME

AND NUMBER

TYPE OF MATERIAL

☐ Production Water

☐ Drilling Fluids

☐ Rinsate

☐ Tank Bottoms

☒ Contaminated Soil

☐ Jet Out

☐ Solids

☐ BS&W Content:

☐ Call Out

Description:

0/D

RRC or API #

C-133#

VOLUME OF MATERIAL

☐ BBLs.

:

☒ YARD 12

:

☐

AS A CONDITION TO SUNDANCE SERVICES, INC.'S ACCEPTANCE OF THE MATERIALS SHIPPED WITH THIS JOB TICKET, OPERATOR/SHIPPER REPRESENTS AND WARRANTS THAT THE WASTE MATERIAL SHIPPED HERewith IS MATERIAL EXEMPT FROM THE RESOURCE, CONSERVATION AND RECOVERY ACT OF 1976, AS AMENDED FROM TIME TO TIME, 40 U.S.C. § 6901, et seq., THE NM HEALTH AND SAF. CODE § 361.001 et seq., AND REGULATIONS RELATED THERETO, BY VIRTUE OF THE EXEMPTION AFFORDED DRILLING FLUIDS, PRODUCED WATERS, AND OTHER WASTE ASSOCIATED WITH THE EXPLORATION, DEVELOPMENT OR PRODUCTION OF CRUDE OIL OR NATURAL GAS OR GEOTHERMAL ENERGY.

ALSO AS A CONDITION TO SUNDANCE SERVICES, INC.'S ACCEPTANCE OF THE MATERIALS SHIPPED WITH THIS JOB TICKET. TRANSPORTER REPRESENTS AND WARRANTS THAT ONLY THE MATERIAL DELIVERED BY OPERATOR/SHIPPER TO TRANSPORTER IS NOW DELIVERED BY TRANSPORTER TO SUNDANCE SERVICES, INC.'S FACILITY FOR DISPOSAL.

THIS WILL CERTIFY that the above Transporter loaded the material represented by this Transporter Statement at the above described location, and that it was tendered by the above described shipper. This will certify that no additional materials were added to this load, and that the material was delivered without incident.

DRIVER:

(SIGNATURE)

[Signature]

FACILITY REPRESENTATIVE:

(SIGNATURE)

[Signature]

White - Sundance

Canary - Sundance Acct #1

Pink - Transporter

Re-order from: TOTALLY SHARP ADVERTISING • 432-586-5401 • www.PromoSupermarket.com

**SUNDANCE SERVICES, Inc.**P.O. Box 1737 Eunice, New Mexico 88231
(575) 394-2511

TICKET No.

173369

LEASE OPERATOR/SHIPPER/COMPANY:

Southern Union Gas

LEASE NAME:

Trunk M. 20" 6-23-11

TRANSPORTER COMPANY:

Basin Enviro.

TIME 11:01 AM/PM

DATE:

6/30/11

VEHICLE NO:

16

GENERATOR COMPANY

MAN'S NAME:

C. Stanley

CHARGE TO:

Southern Union

RIG NAME
AND NUMBER**TYPE OF MATERIAL**☐ Production Water☐ Drilling Fluids☐ Rinsate☐ Tank Bottoms☒ Contaminated Soil☐ Jet Out☐ Solids☐ BS&W Content:☐ Call Out

Description:

O/D

RRC or API #

C-133#

VOLUME OF MATERIAL

☐ BBLs.

:

☒ YARD 12

:

☐

AS A CONDITION TO SUNDANCE SERVICES, INC.'S ACCEPTANCE OF THE MATERIALS SHIPPED WITH THIS JOB TICKET, OPERATOR/SHIPPER REPRESENTS AND WARRANTS THAT THE WASTE MATERIAL SHIPPED HERewith IS MATERIAL EXEMPT FROM THE RESOURCE, CONSERVATION AND RECOVERY ACT OF 1976, AS AMENDED FROM TIME TO TIME, 40 U.S.C. § 6901, et seq., THE NM HEALTH AND SAF. CODE § 361.001 et seq., AND REGULATIONS RELATED THERETO, BY VIRTUE OF THE EXEMPTION AFFORDED DRILLING FLUIDS, PRODUCED WATERS, AND OTHER WASTE ASSOCIATED WITH THE EXPLORATION, DEVELOPMENT OR PRODUCTION OF CRUDE OIL OR NATURAL GAS OR GEOTHERMAL ENERGY.

ALSO AS A CONDITION TO SUNDANCE SERVICES, INC.'S ACCEPTANCE OF THE MATERIALS SHIPPED WITH THIS JOB TICKET. TRANSPORTER REPRESENTS AND WARRANTS THAT ONLY THE MATERIAL DELIVERED BY OPERATOR/SHIPPER TO TRANSPORTER IS NOW DELIVERED BY TRANSPORTER TO SUNDANCE SERVICES, INC.'S FACILITY FOR DISPOSAL.

THIS WILL CERTIFY that the above Transporter loaded the material represented by this Transporter Statement at the above described location, and that it was tendered by the above described shipper. This will certify that no additional materials were added to this load, and that the material was delivered without incident.

DRIVER:

(SIGNATURE)

FACILITY REPRESENTATIVE:

(SIGNATURE)

White - Sundance

Canary - Sundance Acct #1

Pink - Transporter

Re-order from: TOTALLY SHARP ADVERTISING • 432-586-5401 • www.PromoSupermarket.com



SUNDANCE SERVICES, Inc.

P.O. Box 1737 Eunice, New Mexico 88231
(575) 394-2511

TICKET No.

173352

LEASE OPERATOR/SHIPPER/COMPANY: Southern Union Gas

LEASE NAME: Trunk M. 20" 6-23-11

TRANSPORTER COMPANY: Basin Enviro.

TIME 9:36 AM/PM

DATE: 6/30/11 VEHICLE NO: _____

GENERATOR COMPANY
MAN'S NAME: C. Stanley

CHARGE TO: Southern Union Gas

RIG NAME
AND NUMBER

TYPE OF MATERIAL

☐ Production Water

☐ Drilling Fluids

☐ Rinsate

☐ Tank Bottoms

☒ Contaminated Soil

☐ Jet Out

☐ Solids

☐ BS&W Content:

☐ Call Out

Description: Oil

RRC or API #

C-133#

VOLUME OF MATERIAL ☐ BBLs. _____ : ☒ YARD 12 : ☐ _____

AS A CONDITION TO SUNDANCE SERVICES, INC.'S ACCEPTANCE OF THE MATERIALS SHIPPED WITH THIS JOB TICKET, OPERATOR/SHIPPER REPRESENTS AND WARRANTS THAT THE WASTE MATERIAL SHIPPED HERewith IS MATERIAL EXEMPT FROM THE RESOURCE, CONSERVATION AND RECOVERY ACT OF 1976, AS AMENDED FROM TIME TO TIME, 40 U.S.C. § 6901, et seq., THE NM HEALTH AND SAF. CODE § 361.001 et seq., AND REGULATIONS RELATED THERETO, BY VIRTUE OF THE EXEMPTION AFFORDED DRILLING FLUIDS, PRODUCED WATERS, AND OTHER WASTE ASSOCIATED WITH THE EXPLORATION, DEVELOPMENT OR PRODUCTION OF CRUDE OIL OR NATURAL GAS OR GEOTHERMAL ENERGY.

ALSO AS A CONDITION TO SUNDANCE SERVICES, INC.'S ACCEPTANCE OF THE MATERIALS SHIPPED WITH THIS JOB TICKET, TRANSPORTER REPRESENTS AND WARRANTS THAT ONLY THE MATERIAL DELIVERED BY OPERATOR/SHIPPER TO TRANSPORTER IS NOW DELIVERED BY TRANSPORTER TO SUNDANCE SERVICES, INC.'S FACILITY FOR DISPOSAL.

THIS WILL CERTIFY that the above Transporter loaded the material represented by this Transporter Statement at the above described location, and that it was tendered by the above described shipper. This will certify that no additional materials were added to this load, and that the material was delivered without incident.

DRIVER: _____

(SIGNATURE)

FACILITY REPRESENTATIVE: _____

(SIGNATURE)

White - Sundance

Canary - Sundance Acct #1

Pink - Transporter

Re-order from: TOTALLY SHARP ADVERTISING • 432-586-5401 • www.PromoSupermarket.com



SUNDANCE SERVICES, Inc.

P.O. Box 1737 Eunice, New Mexico 88231
(575) 394-2511

TICKET No.

173395

LEASE OPERATOR/SHIPPER/COMPANY: Southern Union Gas

LEASE NAME: Trunk M. 20" 6-23-11

TRANSPORTER COMPANY: Basin Energy

TIME 1:32 AM/PM

DATE: 6/30/11

VEHICLE NO: 16

GENERATOR COMPANY
MAN'S NAME:

A. Stanley

CHARGE TO: Southern Union Gas

RIG NAME
AND NUMBER

TYPE OF MATERIAL

☐ Production Water

☐ Drilling Fluids

☐ Rinsate

☐ Tank Bottoms

☒ Contaminated Soil

☐ Jet Out

☐ Solids

☐ BS&W Content:

☐ Call Out

Description: OLD

RRC or API #

C-133#

VOLUME OF MATERIAL

☐ BBLs.

☒ YARD

12

☐

AS A CONDITION TO SUNDANCE SERVICES, INC.'S ACCEPTANCE OF THE MATERIALS SHIPPED WITH THIS JOB TICKET, OPERATOR/SHIPPER REPRESENTS AND WARRANTS THAT THE WASTE MATERIAL SHIPPED HERewith IS MATERIAL EXEMPT FROM THE RESOURCE, CONSERVATION AND RECOVERY ACT OF 1976, AS AMENDED FROM TIME TO TIME, 40 U.S.C. § 6901, et seq., THE NM HEALTH AND SAF. CODE § 361.001 et seq., AND REGULATIONS RELATED THERETO, BY VIRTUE OF THE EXEMPTION AFFORDED DRILLING FLUIDS, PRODUCED WATERS, AND OTHER WASTE ASSOCIATED WITH THE EXPLORATION, DEVELOPMENT OR PRODUCTION OF CRUDE OIL OR NATURAL GAS OR GEOTHERMAL ENERGY.

ALSO AS A CONDITION TO SUNDANCE SERVICES, INC.'S ACCEPTANCE OF THE MATERIALS SHIPPED WITH THIS JOB TICKET, TRANSPORTER REPRESENTS AND WARRANTS THAT ONLY THE MATERIAL DELIVERED BY OPERATOR/SHIPPER TO TRANSPORTER IS NOW DELIVERED BY TRANSPORTER TO SUNDANCE SERVICES, INC.'S FACILITY FOR DISPOSAL.

THIS WILL CERTIFY that the above Transporter loaded the material represented by this Transporter Statement at the above described location, and that it was tendered by the above described shipper. This will certify that no additional materials were added to this load, and that the material was delivered without incident.

DRIVER:

(SIGNATURE)

FACILITY REPRESENTATIVE:

(SIGNATURE)

White - Sundance

Canary - Sundance Acct #1

Pink - Transporter

Re-order from: TOTALLY SHARP ADVERTISING • 432-586-5401 • www.PromoSupermarket.com

**SUNDANCE SERVICES, Inc.**P.O. Box 1737 Eunice, New Mexico 88231
(575) 394-2511

TICKET No.

173402

LEASE OPERATOR/SHIPPER/COMPANY: *Southern Union Gas*LEASE NAME: *Trunk M 20" 6-23-11*TRANSPORTER COMPANY: *Triple M / Basin Energy*TIME *2:45* AM/PMDATE: *6/30/11*VEHICLE NO: *5*GENERATOR COMPANY
MAN'S NAME *C. Stanley*CHARGE TO: *Southern Union Gas*RIG NAME
AND NUMBER**TYPE OF MATERIAL**☐ Production Water☐ Drilling Fluids☐ Rinsate☐ Tank Bottoms☒ Contaminated Soil☐ Jet Out☐ Solids☐ BS&W Content:☐ Call OutDescription: *old*

RRC or API #

C-133#

VOLUME OF MATERIAL ☐ BBLs. ☒ YARD *12*

AS A CONDITION TO SUNDANCE SERVICES, INC.'S ACCEPTANCE OF THE MATERIALS SHIPPED WITH THIS JOB TICKET, OPERATOR/SHIPPER REPRESENTS AND WARRANTS THAT THE WASTE MATERIAL SHIPPED HERewith IS MATERIAL EXEMPT FROM THE RESOURCE, CONSERVATION AND RECOVERY ACT OF 1976, AS AMENDED FROM TIME TO TIME, 40 U.S.C. § 6901, et seq., THE NM HEALTH AND SAF. CODE § 361.001 et seq., AND REGULATIONS RELATED THERETO, BY VIRTUE OF THE EXEMPTION AFFORDED DRILLING FLUIDS, PRODUCED WATERS, AND OTHER WASTE ASSOCIATED WITH THE EXPLORATION, DEVELOPMENT OR PRODUCTION OF CRUDE OIL OR NATURAL GAS OR GEOTHERMAL ENERGY.

ALSO AS A CONDITION TO SUNDANCE SERVICES, INC.'S ACCEPTANCE OF THE MATERIALS SHIPPED WITH THIS JOB TICKET. TRANSPORTER REPRESENTS AND WARRANTS THAT ONLY THE MATERIAL DELIVERED BY OPERATOR/SHIPPER TO TRANSPORTER IS NOW DELIVERED BY TRANSPORTER TO SUNDANCE SERVICES, INC.'S FACILITY FOR DISPOSAL.

THIS WILL CERTIFY that the above Transporter loaded the material represented by this Transporter Statement at the above described location, and that it was tendered by the above described shipper. This will certify that no additional materials were added to this load, and that the material was delivered without incident.

DRIVER:

(SIGNATURE)

FACILITY REPRESENTATIVE:

(SIGNATURE)

White - Sundance

Canary - Sundance Acct #1

Pink - Transporter

Re-order from: TOTALLY SHARP ADVERTISING • 432-586-5401 • www.PromoSupermarket.com



SUNDANCE SERVICES, Inc.

P.O. Box 1737 Eunice, New Mexico 88231
(575) 394-2511

TICKET No.

173412

LEASE OPERATOR/SHIPPER/COMPANY:

Southern Union Gas

LEASE NAME:

Trunk M 20" 6-23-11

TRANSPORTER COMPANY:

Triple M / Basin Energy

TIME 4:13 AM/PM

DATE: 6/30/11

VEHICLE NO:

5

GENERATOR COMPANY
MAN'S NAME:

A. Stanley

CHARGE TO:

Southern Union Gas

RIG NAME
AND NUMBER

TYPE OF MATERIAL

☐ Production Water

☐ Drilling Fluids

☐ Rinsate

☐ Tank Bottoms

☒ Contaminated Soil

☐ Jet Out

☐ Solids

☐ BS&W Content:

☐ Call Out

Description:

0/D

RRC or API #

C-133#

VOLUME OF MATERIAL

☐ BBLs.

:

☒ YARD

12

:

☐

AS A CONDITION TO SUNDANCE SERVICES, INC.'S ACCEPTANCE OF THE MATERIALS SHIPPED WITH THIS JOB TICKET, OPERATOR/SHIPPER REPRESENTS AND WARRANTS THAT THE WASTE MATERIAL SHIPPED HERewith IS MATERIAL EXEMPT FROM THE RESOURCE, CONSERVATION AND RECOVERY ACT OF 1976, AS AMENDED FROM TIME TO TIME, 40 U.S.C. § 6901, et seq., THE NM HEALTH AND SAF. CODE § 361.001 et seq., AND REGULATIONS RELATED THERETO, BY VIRTUE OF THE EXEMPTION AFFORDED DRILLING FLUIDS, PRODUCED WATERS, AND OTHER WASTE ASSOCIATED WITH THE EXPLORATION, DEVELOPMENT OR PRODUCTION OF CRUDE OIL OR NATURAL GAS OR GEOTHERMAL ENERGY.

ALSO AS A CONDITION TO SUNDANCE SERVICES, INC.'S ACCEPTANCE OF THE MATERIALS SHIPPED WITH THIS JOB TICKET, TRANSPORTER REPRESENTS AND WARRANTS THAT ONLY THE MATERIAL DELIVERED BY OPERATOR/SHIPPER TO TRANSPORTER IS NOW DELIVERED BY TRANSPORTER TO SUNDANCE SERVICES, INC.'S FACILITY FOR DISPOSAL.

THIS WILL CERTIFY that the above Transporter loaded the material represented by this Transporter Statement at the above described location, and that it was tendered by the above described shipper. This will certify that no additional materials were added to this load, and that the material was delivered without incident.

DRIVER:

(SIGNATURE)

FACILITY REPRESENTATIVE:

(SIGNATURE)

White - Sundance

Canary - Sundance Acct #1

Pink - Transporter

Re-order from: TOTALLY SHARP ADVERTISING • 432-586-5401 • www.PromoSupermarket.com



SUNDANCE SERVICES, Inc.

P.O. Box 1737 Eunice, New Mexico 88231
(575) 394-2511

TICKET No.

173350

LEASE OPERATOR/SHIPPER/COMPANY:

Southern Union Gas

LEASE NAME:

Trunk M #20 6-23-11

TRANSPORTER COMPANY:

Triple M / Basin Enviro.

TIME 9:28 AM/PM

DATE:

6/30/11

VEHICLE NO:

5

GENERATOR COMPANY

MAN'S NAME:

Butt Stanley

CHARGE TO:

Southern Union Gas

RIG NAME
AND NUMBER

TYPE OF MATERIAL

☐ Production Water

☐ Drilling Fluids

☐ Rinsate

☐ Tank Bottoms

☒ Contaminated Soil

☐ Jet Out

☐ Solids

☐ BS&W Content:

☐ Call Out

Description:

OLD

RRC or API #

C-133#

VOLUME OF MATERIAL

☐ BBLs.

:

☒ YARD

12

:

☐

AS A CONDITION TO SUNDANCE SERVICES, INC.'S ACCEPTANCE OF THE MATERIALS SHIPPED WITH THIS JOB TICKET, OPERATOR/SHIPPER REPRESENTS AND WARRANTS THAT THE WASTE MATERIAL SHIPPED HERewith IS MATERIAL EXEMPT FROM THE RESOURCE, CONSERVATION AND RECOVERY ACT OF 1976, AS AMENDED FROM TIME TO TIME, 40 U.S.C. § 6901, et seq., THE NM HEALTH AND SAF. CODE § 361.001 et seq., AND REGULATIONS RELATED THERETO, BY VIRTUE OF THE EXEMPTION AFFORDED DRILLING FLUIDS, PRODUCED WATERS, AND OTHER WASTE ASSOCIATED WITH THE EXPLORATION, DEVELOPMENT OR PRODUCTION OF CRUDE OIL OR NATURAL GAS OR GEOTHERMAL ENERGY.

ALSO AS A CONDITION TO SUNDANCE SERVICES, INC.'S ACCEPTANCE OF THE MATERIALS SHIPPED WITH THIS JOB TICKET. TRANSPORTER REPRESENTS AND WARRANTS THAT ONLY THE MATERIAL DELIVERED BY OPERATOR/SHIPPER TO TRANSPORTER IS NOW DELIVERED BY TRANSPORTER TO SUNDANCE SERVICES, INC.'S FACILITY FOR DISPOSAL.

THIS WILL CERTIFY that the above Transporter loaded the material represented by this Transporter Statement at the above described location, and that it was tendered by the above described shipper. This will certify that no additional materials were added to this load, and that the material was delivered without incident.

DRIVER:

(SIGNATURE)

FACILITY REPRESENTATIVE:

(SIGNATURE)

White - Sundance

Canary - Sundance Acct #1

Pink - Transporter

Re-order from: TOTALLY SHARP ADVERTISING • 432-586-5401 • www.PromoSupermarket.com



SUNDANCE SERVICES, Inc.

P.O. Box 1737 Eunice, New Mexico 88231
(575) 394-2511

TICKET No.

173365

LEASE OPERATOR/SHIPPER/COMPANY:

Southern Union Gas

LEASE NAME:

Trunk M 20" #23-11

TRANSPORTER COMPANY:

Triple M / Basin Energy

TIME 10:52 AM/PM

DATE:

6/30/11

VEHICLE NO:

105

GENERATOR COMPANY

MAN'S NAME:

C. Stanley

CHARGE TO:

Southern Union Gas

RIG NAME
AND NUMBER

TYPE OF MATERIAL

☐ Production Water

☐ Drilling Fluids

☐ Rinsate

☐ Tank Bottoms

☒ Contaminated Soil

☐ Jet Out

☐ Solids

☐ BS&W Content:

☐ Call Out

Description:

O/D

RRC or API #

C-133#

VOLUME OF MATERIAL

☐ BBLs.

:

☒ YARD

12

:

☐

AS A CONDITION TO SUNDANCE SERVICES, INC.'S ACCEPTANCE OF THE MATERIALS SHIPPED WITH THIS JOB TICKET, OPERATOR/SHIPPER REPRESENTS AND WARRANTS THAT THE WASTE MATERIAL SHIPPED HERewith IS MATERIAL EXEMPT FROM THE RESOURCE, CONSERVATION AND RECOVERY ACT OF 1976, AS AMENDED FROM TIME TO TIME, 40 U.S.C. § 6901, et seq., THE NM HEALTH AND SAF. CODE § 361.001 et seq., AND REGULATIONS RELATED THERETO, BY VIRTUE OF THE EXEMPTION AFFORDED DRILLING FLUIDS, PRODUCED WATERS, AND OTHER WASTE ASSOCIATED WITH THE EXPLORATION, DEVELOPMENT OR PRODUCTION OF CRUDE OIL OR NATURAL GAS OR GEOTHERMAL ENERGY.

ALSO AS A CONDITION TO SUNDANCE SERVICES, INC.'S ACCEPTANCE OF THE MATERIALS SHIPPED WITH THIS JOB TICKET, TRANSPORTER REPRESENTS AND WARRANTS THAT ONLY THE MATERIAL DELIVERED BY OPERATOR/SHIPPER TO TRANSPORTER IS NOW DELIVERED BY TRANSPORTER TO SUNDANCE SERVICES, INC.'S FACILITY FOR DISPOSAL.

THIS WILL CERTIFY that the above Transporter loaded the material represented by this Transporter Statement at the above described location, and that it was tendered by the above described shipper. This will certify that no additional materials were added to this load, and that the material was delivered without incident.

DRIVER:

A. Cruz
(SIGNATURE)

FACILITY REPRESENTATIVE:

A. Sk. Cruz
(SIGNATURE)

White - Sundance

Canary - Sundance Acct #1

Pink - Transporter

Re-order from: TOTALLY SHARP ADVERTISING • 432-586-5401 • www.PromoSupermarket.com

**SUNDANCE SERVICES, Inc.**P.O. Box 1737 Eunice, New Mexico 88231
(575) 394-2511

TICKET No.

173391

LEASE OPERATOR/SHIPPER/COMPANY: *Southern Union Gas*LEASE NAME: *Trunk M 20" 6-23-11*TRANSPORTER COMPANY: *Triple M/ Basin Enviro.*TIME *1:24* AM/PMDATE: *6/30/11*VEHICLE NO: *5*GENERATOR COMPANY
MAN'S NAME: *C. Stanley*CHARGE TO: *Southern Union Gas*RIG NAME
AND NUMBER**TYPE OF MATERIAL**☐ Production Water☐ Drilling Fluids☐ Rinsate☐ Tank Bottoms☒ Contaminated Soil☐ Jet Out☐ Solids☐ BS&W Content:☐ Call OutDescription: *0/D*

RRC or API #

C-133#

VOLUME OF MATERIAL ☐ BBLs. _____ :☒ YARD *12* :☐ _____

AS A CONDITION TO SUNDANCE SERVICES, INC.'S ACCEPTANCE OF THE MATERIALS SHIPPED WITH THIS JOB TICKET, OPERATOR/SHIPPER REPRESENTS AND WARRANTS THAT THE WASTE MATERIAL SHIPPED HERewith IS MATERIAL EXEMPT FROM THE RESOURCE, CONSERVATION AND RECOVERY ACT OF 1976, AS AMENDED FROM TIME TO TIME, 40 U.S.C. § 6901, et seq., THE NM HEALTH AND SAF. CODE § 361.001 et seq., AND REGULATIONS RELATED THERETO, BY VIRTUE OF THE EXEMPTION AFFORDED DRILLING FLUIDS, PRODUCED WATERS, AND OTHER WASTE ASSOCIATED WITH THE EXPLORATION, DEVELOPMENT OR PRODUCTION OF CRUDE OIL OR NATURAL GAS OR GEOTHERMAL ENERGY.

ALSO AS A CONDITION TO SUNDANCE SERVICES, INC.'S ACCEPTANCE OF THE MATERIALS SHIPPED WITH THIS JOB TICKET. TRANSPORTER REPRESENTS AND WARRANTS THAT ONLY THE MATERIAL DELIVERED BY OPERATOR/SHIPPER TO TRANSPORTER IS NOW DELIVERED BY TRANSPORTER TO SUNDANCE SERVICES, INC.'S FACILITY FOR DISPOSAL.

THIS WILL CERTIFY that the above Transporter loaded the material represented by this Transporter Statement at the above described location, and that it was tendered by the above described shipper. This will certify that no additional materials were added to this load, and that the material was delivered without incident.

DRIVER: *A. Cruz*

(SIGNATURE)

FACILITY REPRESENTATIVE: *D. Sta Cruz*

(SIGNATURE)

White - Sundance

Canary - Sundance Acct #1

Pink - Transporter

Re-order from: TOTALLY SHARP ADVERTISING • 432-586-5401 • www.PromoSupermarket.com



SUNDANCE SERVICES, Inc.

P.O. Box 1737 Eunice, New Mexico 88231
(575) 394-2511

TICKET No.

173380

LEASE OPERATOR/SHIPPER/COMPANY: Southern Union Gas

LEASE NAME: Trunk M 20" 6/23-11

TRANSPORTER COMPANY: Triple M / Basin Service

TIME 12:07 AM/PM

DATE: 6/30/11

VEHICLE NO: 5

GENERATOR COMPANY
MAN'S NAME: C. Stanley

CHARGE TO: Southern Union Gas

RIG NAME
AND NUMBER

TYPE OF MATERIAL

☐ Production Water

☐ Drilling Fluids

☐ Rinsate

☐ Tank Bottoms

☒ Contaminated Soil

☐ Jet Out

☐ Solids

☐ BS&W Content:

☐ Call Out

Description: OLD

RRC or API #

C-133#

VOLUME OF MATERIAL ☐ BBLs. _____ :

☒ YARD 12 :

☐ _____

AS A CONDITION TO SUNDANCE SERVICES, INC.'S ACCEPTANCE OF THE MATERIALS SHIPPED WITH THIS JOB TICKET, OPERATOR/SHIPPER REPRESENTS AND WARRANTS THAT THE WASTE MATERIAL SHIPPED HERewith IS MATERIAL EXEMPT FROM THE RESOURCE, CONSERVATION AND RECOVERY ACT OF 1976, AS AMENDED FROM TIME TO TIME, 40 U.S.C. § 6901, et seq., THE NM HEALTH AND SAF. CODE § 361.001 et seq., AND REGULATIONS RELATED THERETO, BY VIRTUE OF THE EXEMPTION AFFORDED DRILLING FLUIDS, PRODUCED WATERS, AND OTHER WASTE ASSOCIATED WITH THE EXPLORATION, DEVELOPMENT OR PRODUCTION OF CRUDE OIL OR NATURAL GAS OR GEOTHERMAL ENERGY.

ALSO AS A CONDITION TO SUNDANCE SERVICES, INC.'S ACCEPTANCE OF THE MATERIALS SHIPPED WITH THIS JOB TICKET. TRANSPORTER REPRESENTS AND WARRANTS THAT ONLY THE MATERIAL DELIVERED BY OPERATOR/SHIPPER TO TRANSPORTER IS NOW DELIVERED BY TRANSPORTER TO SUNDANCE SERVICES, INC.'S FACILITY FOR DISPOSAL.

THIS WILL CERTIFY that the above Transporter loaded the material represented by this Transporter Statement at the above described location, and that it was tendered by the above described shipper. This will certify that no additional materials were added to this load, and that the material was delivered without incident.

DRIVER: AX

(SIGNATURE)

FACILITY REPRESENTATIVE: J. Sta Cruz

(SIGNATURE)

White - Sundance

Canary - Sundance Acct #1

Pink - Transporter

Re-order from: TOTALLY SHARP ADVERTISING • 432-586-5401 • www.PromoSupermarket.com



SUNDANCE SERVICES, Inc.

P.O. Box 1737 Eunice, New Mexico 88231
(575) 394-2511

TICKET No.

1734118

LEASE OPERATOR/SHIPPER/COMPANY:

Southern Union Gas

LEASE NAME:

Trunk M 20" 6-23-11

TRANSPORTER COMPANY:

Triple M / Basin Enviro.

TIME 4:11 AM PM

DATE: 6/30/11

VEHICLE NO:

01

GENERATOR COMPANY
MAN'S NAME:

C. Stanley

CHARGE TO:

Southern Union Gas

RIG NAME
AND NUMBER

TYPE OF MATERIAL

☐ Production Water

☐ Drilling Fluids

☐ Rinsate

☐ Tank Bottoms

☒ Contaminated Soil

☐ Jet Out

☐ Solids

☐ BS&W Content:

☐ Call Out

Description:

0/0

RRC or API #

C-133#

VOLUME OF MATERIAL

☐ BBLs.

:

☒ YARD

12

☐ :

AS A CONDITION TO SUNDANCE SERVICES, INC.'S ACCEPTANCE OF THE MATERIALS SHIPPED WITH THIS JOB TICKET, OPERATOR/SHIPPER REPRESENTS AND WARRANTS THAT THE WASTE MATERIAL SHIPPED HERewith IS MATERIAL EXEMPT FROM THE RESOURCE, CONSERVATION AND RECOVERY ACT OF 1976, AS AMENDED FROM TIME TO TIME, 40 U.S.C. § 6901, et seq., THE NM HEALTH AND SAF. CODE § 361.001 et seq., AND REGULATIONS RELATED THERETO, BY VIRTUE OF THE EXEMPTION AFFORDED DRILLING FLUIDS, PRODUCED WATERS, AND OTHER WASTE ASSOCIATED WITH THE EXPLORATION, DEVELOPMENT OR PRODUCTION OF CRUDE OIL OR NATURAL GAS OR GEOTHERMAL ENERGY.

ALSO AS A CONDITION TO SUNDANCE SERVICES, INC.'S ACCEPTANCE OF THE MATERIALS SHIPPED WITH THIS JOB TICKET. TRANSPORTER REPRESENTS AND WARRANTS THAT ONLY THE MATERIAL DELIVERED BY OPERATOR/SHIPPER TO TRANSPORTER IS NOW DELIVERED BY TRANSPORTER TO SUNDANCE SERVICES, INC.'S FACILITY FOR DISPOSAL.

THIS WILL CERTIFY that the above Transporter loaded the material represented by this Transporter Statement at the above described location, and that it was tendered by the above described shipper. This will certify that no additional materials were added to this load, and that the material was delivered without incident.

DRIVER:

(SIGNATURE)

FACILITY REPRESENTATIVE:

(SIGNATURE)

White - Sundance

Canary - Sundance Acct #1

Pink - Transporter

Re-order from: TOTALLY SHARP ADVERTISING • 432-586-5401 • www.PromoSupermarket.com

803853

**SUNDANCE SERVICES, Inc.**P.O. Box 1737 Eunice, New Mexico 88231
(575) 394-2511

TICKET No.

173401

LEASE OPERATOR/SHIPPER/COMPANY:

Southern Union Gas

LEASE NAME:

Trunk M 21" # 6-23-11

TRANSPORTER COMPANY:

Triple M / Basin Enviro.

DATE:

6/30/11

VEHICLE NO:

01

GENERATOR COMPANY

MAN'S NAME:

TIME 2:47 AM/PM

C. Stanley

CHARGE TO:

Southern Union Gas

RIG NAME
AND NUMBER**TYPE OF MATERIAL**☐ Production Water☐ Drilling Fluids☐ Rinsate☐ Tank Bottoms☒ Contaminated Soil☐ Jet Out☐ Solids☐ BS&W Content:☐ Call Out

Description:

O/D

RRC or API #

C-133#

VOLUME OF MATERIAL

☐ BBLs.

:

☒ YARD 13

:

☐

AS A CONDITION TO SUNDANCE SERVICES, INC.'S ACCEPTANCE OF THE MATERIALS SHIPPED WITH THIS JOB TICKET, OPERATOR/SHIPPER REPRESENTS AND WARRANTS THAT THE WASTE MATERIAL SHIPPED HERewith IS MATERIAL EXEMPT FROM THE RESOURCE, CONSERVATION AND RECOVERY ACT OF 1976, AS AMENDED FROM TIME TO TIME, 40 U.S.C. § 6901, et seq., THE NM HEALTH AND SAF. CODE § 361.001 et seq., AND REGULATIONS RELATED THERETO, BY VIRTUE OF THE EXEMPTION AFFORDED DRILLING FLUIDS, PRODUCED WATERS, AND OTHER WASTE ASSOCIATED WITH THE EXPLORATION, DEVELOPMENT OR PRODUCTION OF CRUDE OIL OR NATURAL GAS OR GEOTHERMAL ENERGY.

ALSO AS A CONDITION TO SUNDANCE SERVICES, INC.'S ACCEPTANCE OF THE MATERIALS SHIPPED WITH THIS JOB TICKET. TRANSPORTER REPRESENTS AND WARRANTS THAT ONLY THE MATERIAL DELIVERED BY OPERATOR/SHIPPER TO TRANSPORTER IS NOW DELIVERED BY TRANSPORTER TO SUNDANCE SERVICES, INC.'S FACILITY FOR DISPOSAL.

THIS WILL CERTIFY that the above Transporter loaded the material represented by this Transporter Statement at the above described location, and that it was tendered by the above described shipper. This will certify that no additional materials were added to this load, and that the material was delivered without incident.

DRIVER:

(SIGNATURE)

FACILITY REPRESENTATIVE:

(SIGNATURE)

White - Sundance

Canary - Sundance Acct #1

Pink - Transporter

Re-order from: TOTALLY SHARP ADVERTISING • 432-586-5401 • www.PromoSupermarket.com



SUNDANCE SERVICES, Inc.

P.O. Box 1737 Eunice, New Mexico 88231
(575) 394-2511

TICKET No.

173390

LEASE OPERATOR/SHIPPER/COMPANY: Southern Union Gas

LEASE NAME: Trunk M 20" 6-23-11

TRANSPORTER COMPANY: Triple M / Basin Enviro.

DATE: 6/30/11

VEHICLE NO: 01

GENERATOR COMPANY
MAN'S NAME: C. Stanley

TIME 1:21 AM/PM (PM)

CHARGE TO: Southern Union Gas

RIG NAME
AND NUMBER

TYPE OF MATERIAL

☐ Production Water

☐ Drilling Fluids

☐ Rinsate

☐ Tank Bottoms

☒ Contaminated Soil

☐ Jet Out

☐ Solids

☐ BS&W Content:

☐ Call Out

Description: 01D

RRC or API #

C-133#

VOLUME OF MATERIAL ☐ BBLs. _____ :

☒ YARD 12 _____ :

☐ _____

AS A CONDITION TO SUNDANCE SERVICES, INC.'S ACCEPTANCE OF THE MATERIALS SHIPPED WITH THIS JOB TICKET, OPERATOR/SHIPPER REPRESENTS AND WARRANTS THAT THE WASTE MATERIAL SHIPPED HERewith IS MATERIAL EXEMPT FROM THE RESOURCE, CONSERVATION AND RECOVERY ACT OF 1976, AS AMENDED FROM TIME TO TIME, 40 U.S.C. § 6901, et seq., THE NM HEALTH AND SAF. CODE § 361.001 et seq., AND REGULATIONS RELATED THERETO, BY VIRTUE OF THE EXEMPTION AFFORDED DRILLING FLUIDS, PRODUCED WATERS, AND OTHER WASTE ASSOCIATED WITH THE EXPLORATION, DEVELOPMENT OR PRODUCTION OF CRUDE OIL OR NATURAL GAS OR GEOTHERMAL ENERGY.

ALSO AS A CONDITION TO SUNDANCE SERVICES, INC.'S ACCEPTANCE OF THE MATERIALS SHIPPED WITH THIS JOB TICKET. TRANSPORTER REPRESENTS AND WARRANTS THAT ONLY THE MATERIAL DELIVERED BY OPERATOR/SHIPPER TO TRANSPORTER IS NOW DELIVERED BY TRANSPORTER TO SUNDANCE SERVICES, INC.'S FACILITY FOR DISPOSAL.

THIS WILL CERTIFY that the above Transporter loaded the material represented by this Transporter Statement at the above described location, and that it was tendered by the above described shipper. This will certify that no additional materials were added to this load, and that the material was delivered without incident.

DRIVER: [Signature]

(SIGNATURE)

FACILITY REPRESENTATIVE: [Signature]

(SIGNATURE)

White - Sundance

Canary - Sundance Acct #1

Pink - Transporter

Re-order from: TOTALLY SHARP ADVERTISING • 432-586-5401 • www.PromoSupermarket.com



SUNDANCE SERVICES, Inc.

P.O. Box 1737 Eunice, New Mexico 88231
(575) 394-2511

TICKET No.

173379

LEASE OPERATOR/SHIPPER/COMPANY:

Southern Union Gas

LEASE NAME:

Trunk M 20" 6-23-11

TRANSPORTER COMPANY:

Basin Service Triple M

TIME 12:06 AM/PM

DATE:

6/30/11

VEHICLE NO:

01

GENERATOR COMPANY
MAN'S NAME

C. Stanley

CHARGE TO:

Southern Union Gas

RIG NAME
AND NUMBER

TYPE OF MATERIAL

☐ Production Water

☐ Drilling Fluids

☐ Rinsate

☐ Tank Bottoms

☒ Contaminated Soil

☐ Jet Out

☐ Solids

☐ BS&W Content:

☐ Call Out

Description:

01D

RRC or API #

C-133#

VOLUME OF MATERIAL

☐ BBLs.

:

☒ YARD

12

:

☐

AS A CONDITION TO SUNDANCE SERVICES, INC.'S ACCEPTANCE OF THE MATERIALS SHIPPED WITH THIS JOB TICKET, OPERATOR/SHIPPER REPRESENTS AND WARRANTS THAT THE WASTE MATERIAL SHIPPED HERewith IS MATERIAL EXEMPT FROM THE RESOURCE, CONSERVATION AND RECOVERY ACT OF 1976, AS AMENDED FROM TIME TO TIME, 40 U.S.C. § 6901, et seq., THE NM HEALTH AND SAF. CODE § 361.001 et seq., AND REGULATIONS RELATED THERETO, BY VIRTUE OF THE EXEMPTION AFFORDED DRILLING FLUIDS, PRODUCED WATERS, AND OTHER WASTE ASSOCIATED WITH THE EXPLORATION, DEVELOPMENT OR PRODUCTION OF CRUDE OIL OR NATURAL GAS OR GEOTHERMAL ENERGY.

ALSO AS A CONDITION TO SUNDANCE SERVICES, INC.'S ACCEPTANCE OF THE MATERIALS SHIPPED WITH THIS JOB TICKET, TRANSPORTER REPRESENTS AND WARRANTS THAT ONLY THE MATERIAL DELIVERED BY OPERATOR/SHIPPER TO TRANSPORTER IS NOW DELIVERED BY TRANSPORTER TO SUNDANCE SERVICES, INC.'S FACILITY FOR DISPOSAL.

THIS WILL CERTIFY that the above Transporter loaded the material represented by this Transporter Statement at the above described location, and that it was tendered by the above described shipper. This will certify that no additional materials were added to this load, and that the material was delivered without incident.

DRIVER:

(SIGNATURE)

FACILITY REPRESENTATIVE:

(SIGNATURE)

White - Sundance

Canary - Sundance Acct #1

Pink - Transporter

Re-order from: TOTALLY SHARP ADVERTISING • 432-586-5401 • www.PromoSupermarket.com



SUNDANCE SERVICES, Inc.

P.O. Box 1737 Eunice, New Mexico 88231
(575) 394-2511

TICKET No.

173-04

LEASE OPERATOR/SHIPPER/COMPANY:

Southern Union Gas

LEASE NAME:

Trunk M 30" 6-23-11

TRANSPORTER COMPANY:

Triple M / Basin Service

TIME 10:45 AM/PM

DATE:

6/30/11

VEHICLE NO:

01

GENERATOR COMPANY

MAN'S NAME:

C. Straley

CHARGE TO:

Southern Union Gas

RIG NAME
AND NUMBER

TYPE OF MATERIAL

☐ Production Water

☐ Drilling Fluids

☐ Rinsate

☐ Tank Bottoms

☒ Contaminated Soil

☐ Jet Out

☐ Solids

☐ BS&W Content:

☐ Call Out

Description:

01D

RRC or API #

C-133#

VOLUME OF MATERIAL

☐ BBLs.

:

☒ YARD 12

:

☐

AS A CONDITION TO SUNDANCE SERVICES, INC.'S ACCEPTANCE OF THE MATERIALS SHIPPED WITH THIS JOB TICKET, OPERATOR/SHIPPER REPRESENTS AND WARRANTS THAT THE WASTE MATERIAL SHIPPED HERewith IS MATERIAL EXEMPT FROM THE RESOURCE, CONSERVATION AND RECOVERY ACT OF 1976, AS AMENDED FROM TIME TO TIME, 40 U.S.C. § 6901, et seq., THE NM HEALTH AND SAF. CODE § 361.001 et seq., AND REGULATIONS RELATED THERETO, BY VIRTUE OF THE EXEMPTION AFFORDED DRILLING FLUIDS, PRODUCED WATERS, AND OTHER WASTE ASSOCIATED WITH THE EXPLORATION, DEVELOPMENT OR PRODUCTION OF CRUDE OIL OR NATURAL GAS OR GEOTHERMAL ENERGY.

ALSO AS A CONDITION TO SUNDANCE SERVICES, INC.'S ACCEPTANCE OF THE MATERIALS SHIPPED WITH THIS JOB TICKET. TRANSPORTER REPRESENTS AND WARRANTS THAT ONLY THE MATERIAL DELIVERED BY OPERATOR/SHIPPER TO TRANSPORTER IS NOW DELIVERED BY TRANSPORTER TO SUNDANCE SERVICES, INC.'S FACILITY FOR DISPOSAL.

THIS WILL CERTIFY that the above Transporter loaded the material represented by this Transporter Statement at the above described location, and that it was tendered by the above described shipper. This will certify that no additional materials were added to this load, and that the material was delivered without incident.

DRIVER:

(SIGNATURE)

FACILITY REPRESENTATIVE:

(SIGNATURE)

White - Sundance

Canary - Sundance Acct #1

Pink - Transporter

Re-order from: TOTALLY SHARP ADVERTISING • 432-586-5401 • www.PromoSupermarket.com



SUNDANCE SERVICES, Inc.

P.O. Box 1737 Eunice, New Mexico 88231
(575) 394-2511

TICKET No.

173351

LEASE OPERATOR/SHIPPER/COMPANY:

Southern Union Gas

LEASE NAME:

TRANSPORTER COMPANY:

Triple M / Basin Mining

TIME 9:31 AM/PM

DATE: 6/30/11

VEHICLE NO:

01

GENERATOR COMPANY
MAN'S NAME:

Art Stanley

CHARGE TO:

Southern Union Gas

RIG NAME
AND NUMBER

TYPE OF MATERIAL

☐ Production Water

☐ Drilling Fluids

☐ Rinsate

☐ Tank Bottoms

☒ Contaminated Soil

☐ Jet Out

☐ Solids

☐ BS&W Content:

☐ Call Out

Description:

OLD

RRC or API #

C-133#

VOLUME OF MATERIAL

☐ BBLs.

:

☒ YARD 12

:

☐

AS A CONDITION TO SUNDANCE SERVICES, INC.'S ACCEPTANCE OF THE MATERIALS SHIPPED WITH THIS JOB TICKET, OPERATOR/SHIPPER REPRESENTS AND WARRANTS THAT THE WASTE MATERIAL SHIPPED HERewith IS MATERIAL EXEMPT FROM THE RESOURCE, CONSERVATION AND RECOVERY ACT OF 1976, AS AMENDED FROM TIME TO TIME, 40 U.S.C. § 6901, et seq., THE NM HEALTH AND SAF. CODE § 361.001 et seq., AND REGULATIONS RELATED THERETO, BY VIRTUE OF THE EXEMPTION AFFORDED DRILLING FLUIDS, PRODUCED WATERS, AND OTHER WASTE ASSOCIATED WITH THE EXPLORATION, DEVELOPMENT OR PRODUCTION OF CRUDE OIL OR NATURAL GAS OR GEOTHERMAL ENERGY.

ALSO AS A CONDITION TO SUNDANCE SERVICES, INC.'S ACCEPTANCE OF THE MATERIALS SHIPPED WITH THIS JOB TICKET. TRANSPORTER REPRESENTS AND WARRANTS THAT ONLY THE MATERIAL DELIVERED BY OPERATOR/SHIPPER TO TRANSPORTER IS NOW DELIVERED BY TRANSPORTER TO SUNDANCE SERVICES, INC.'S FACILITY FOR DISPOSAL.

THIS WILL CERTIFY that the above Transporter loaded the material represented by this Transporter Statement at the above described location, and that it was tendered by the above described shipper. This will certify that no additional materials were added to this load, and that the material was delivered without incident.

DRIVER:

(SIGNATURE)

FACILITY REPRESENTATIVE:

(SIGNATURE)

White - Sundance

Canary - Sundance Acct #1

Pink - Transporter

Re-order from: TOTALLY SHARP ADVERTISING • 432-586-5401 • www.PromoSupermarket.com

**SUNDANCE SERVICES, Inc.**P.O. Box 1737 Eunice, New Mexico 88231
(575) 394-2511

TICKET No.

173619

LEASE OPERATOR/SHIPPER/COMPANY:

Southern Union Gas

LEASE NAME:

Trunk M 10-23-11

TRANSPORTER COMPANY:

Basin Enviro

TIME 1:51 AM/PM

DATE: 7-5-2011

VEHICLE NO:

114

GENERATOR COMPANY

MAN'S NAME:

Curt Stanley

CHARGE TO:

Southern Union Gas

RIG NAME
AND NUMBER**TYPE OF MATERIAL**☐ Production Water☐ Drilling Fluids☐ Rinsate☐ Tank Bottoms☒ Contaminated Soil☐ Jet Out☐ Solids☐ BS&W Content:☐ Call Out

Description:

o/d

RRC or API #

C-133#

VOLUME OF MATERIAL

☐ BBLs.

:

☒ YARD

12

:

☐

AS A CONDITION TO SUNDANCE SERVICES, INC.'S ACCEPTANCE OF THE MATERIALS SHIPPED WITH THIS JOB TICKET, OPERATOR/SHIPPER REPRESENTS AND WARRANTS THAT THE WASTE MATERIAL SHIPPED HERewith IS MATERIAL EXEMPT FROM THE RESOURCE, CONSERVATION AND RECOVERY ACT OF 1976, AS AMENDED FROM TIME TO TIME, 40 U.S.C. § 6901, et seq., THE NM HEALTH AND SAF. CODE § 361.001 et seq., AND REGULATIONS RELATED THERETO, BY VIRTUE OF THE EXEMPTION AFFORDED DRILLING FLUIDS, PRODUCED WATERS, AND OTHER WASTE ASSOCIATED WITH THE EXPLORATION, DEVELOPMENT OR PRODUCTION OF CRUDE OIL OR NATURAL GAS OR GEOTHERMAL ENERGY.

ALSO AS A CONDITION TO SUNDANCE SERVICES, INC.'S ACCEPTANCE OF THE MATERIALS SHIPPED WITH THIS JOB TICKET. TRANSPORTER REPRESENTS AND WARRANTS THAT ONLY THE MATERIAL DELIVERED BY OPERATOR/SHIPPER TO TRANSPORTER IS NOW DELIVERED BY TRANSPORTER TO SUNDANCE SERVICES, INC.'S FACILITY FOR DISPOSAL.

THIS WILL CERTIFY that the above Transporter loaded the material represented by this Transporter Statement at the above described location, and that it was tendered by the above described shipper. This will certify that no additional materials were added to this load, and that the material was delivered without incident.

DRIVER:

(SIGNATURE)

[Signature]

FACILITY REPRESENTATIVE:

(SIGNATURE)

[Signature]

White - Sundance

Canary - Sundance Acct #1

Pink - Transporter

Re-order from: TOTALLY SHARP ADVERTISING • 432-586-5401 • www.PromoSupermarket.com



SUNDANCE SERVICES, Inc.

P.O. Box 1737 Eunice, New Mexico 88231
(575) 394-2511

TICKET No. 173611

LEASE OPERATOR/SHIPPER/COMPANY: Southern Union Gas

LEASE NAME: Trunk M 6-23-11

TRANSPORTER COMPANY: Bay Energy

TIME 12:42 AM (PM)

DATE: 7-5-2011 VEHICLE NO: 116

GENERATOR COMPANY
MAN'S NAME: Curt Stanley

CHARGE TO: Southern Union Gas

RIG NAME
AND NUMBER

TYPE OF MATERIAL

- | | | |
|---|---|-----------------------------------|
| <input type="checkbox"/> Production Water | <input type="checkbox"/> Drilling Fluids | <input type="checkbox"/> Rinsate |
| <input type="checkbox"/> Tank Bottoms | <input checked="" type="checkbox"/> Contaminated Soil | <input type="checkbox"/> Jet Out |
| <input type="checkbox"/> Solids | <input type="checkbox"/> BS&W Content: | <input type="checkbox"/> Call Out |

Description: old

RRC or API #

C-133#

VOLUME OF MATERIAL ☐ BBLs. : ☒ YARD 12 : ☐

AS A CONDITION TO SUNDANCE SERVICES, INC.'S ACCEPTANCE OF THE MATERIALS SHIPPED WITH THIS JOB TICKET, OPERATOR/SHIPPER REPRESENTS AND WARRANTS THAT THE WASTE MATERIAL SHIPPED HERewith IS MATERIAL EXEMPT FROM THE RESOURCE, CONSERVATION AND RECOVERY ACT OF 1976, AS AMENDED FROM TIME TO TIME, 40 U.S.C. § 6901, et seq., THE NM HEALTH AND SAF. CODE § 361.001 et seq., AND REGULATIONS RELATED THERETO, BY VIRTUE OF THE EXEMPTION AFFORDED DRILLING FLUIDS, PRODUCED WATERS, AND OTHER WASTE ASSOCIATED WITH THE EXPLORATION, DEVELOPMENT OR PRODUCTION OF CRUDE OIL OR NATURAL GAS OR GEOTHERMAL ENERGY.

ALSO AS A CONDITION TO SUNDANCE SERVICES, INC.'S ACCEPTANCE OF THE MATERIALS SHIPPED WITH THIS JOB TICKET. TRANSPORTER REPRESENTS AND WARRANTS THAT ONLY THE MATERIAL DELIVERED BY OPERATOR/SHIPPER TO TRANSPORTER IS NOW DELIVERED BY TRANSPORTER TO SUNDANCE SERVICES, INC.'S FACILITY FOR DISPOSAL.

THIS WILL CERTIFY that the above Transporter loaded the material represented by this Transporter Statement at the above described location, and that it was tendered by the above described shipper. This will certify that no additional materials were added to this load, and that the material was delivered without incident.

DRIVER: [Signature]
(SIGNATURE)

FACILITY REPRESENTATIVE: [Signature]
(SIGNATURE)

White - Sundance

Canary - Sundance Acct #1

Pink - Transporter

Re-order from: TOTALLY SHARP ADVERTISING • 432-586-5401 • www.PromoSupermarket.com



SUNDANCE SERVICES, Inc.

P.O. Box 1737 Eunice, New Mexico 88231
(575) 394-2511

TICKET No. **173598**

LEASE OPERATOR/SHIPPER/COMPANY: Southern Union Gas

LEASE NAME: Trunk M 6-23-11

TRANSPORTER COMPANY: Basin Energy

TIME 11:04 AM/PM

DATE: 7-5-2011 VEHICLE NO: 116

GENERATOR COMPANY
MAN'S NAME: Curt Stanley

CHARGE TO: Southern Union Gas

RIG NAME
AND NUMBER

TYPE OF MATERIAL

- | | | |
|---|---|-----------------------------------|
| <input type="checkbox"/> Production Water | <input type="checkbox"/> Drilling Fluids | <input type="checkbox"/> Rinsate |
| <input type="checkbox"/> Tank Bottoms | <input checked="" type="checkbox"/> Contaminated Soil | <input type="checkbox"/> Jet Out |
| <input type="checkbox"/> Solids | <input type="checkbox"/> BS&W Content: | <input type="checkbox"/> Call Out |

Description: old

RRC or API #

C-133#

VOLUME OF MATERIAL ☐ BBLs. : X YARD 12 : ☐

AS A CONDITION TO SUNDANCE SERVICES, INC.'S ACCEPTANCE OF THE MATERIALS SHIPPED WITH THIS JOB TICKET, OPERATOR/SHIPPER REPRESENTS AND WARRANTS THAT THE WASTE MATERIAL SHIPPED HERewith IS MATERIAL EXEMPT FROM THE RESOURCE, CONSERVATION AND RECOVERY ACT OF 1976, AS AMENDED FROM TIME TO TIME, 40 U.S.C. § 6901, et seq., THE NM HEALTH AND SAF. CODE § 361.001 et seq., AND REGULATIONS RELATED THERETO, BY VIRTUE OF THE EXEMPTION AFFORDED DRILLING FLUIDS, PRODUCED WATERS, AND OTHER WASTE ASSOCIATED WITH THE EXPLORATION, DEVELOPMENT OR PRODUCTION OF CRUDE OIL OR NATURAL GAS OR GEOTHERMAL ENERGY.

ALSO AS A CONDITION TO SUNDANCE SERVICES, INC.'S ACCEPTANCE OF THE MATERIALS SHIPPED WITH THIS JOB TICKET. TRANSPORTER REPRESENTS AND WARRANTS THAT ONLY THE MATERIAL DELIVERED BY OPERATOR/SHIPPER TO TRANSPORTER IS NOW DELIVERED BY TRANSPORTER TO SUNDANCE SERVICES, INC.'S FACILITY FOR DISPOSAL.

THIS WILL CERTIFY that the above Transporter loaded the material represented by this Transporter Statement at the above described location, and that it was tendered by the above described shipper. This will certify that no additional materials were added to this load, and that the material was delivered without incident.

DRIVER: [Signature]
(SIGNATURE)

FACILITY REPRESENTATIVE: [Signature]
(SIGNATURE)

White - Sundance

Canary - Sundance Acct #1

Pink - Transporter

Re-order from: TOTALLY SHARP ADVERTISING • 432-586-5401 • www.PromoSupermarket.com



SUNDANCE SERVICES, Inc.

P.O. Box 1737 Eunice, New Mexico 88231
(575) 394-2511

TICKET No.

173592

LEASE OPERATOR/SHIPPER/COMPANY:

Southern Union Gas

LEASE NAME:

Trunk M 4-23-11

TRANSPORTER COMPANY:

Basin Enviro.

TIME 9:44 AM/PM

DATE: 7-5-2011

VEHICLE NO:

14

GENERATOR COMPANY
MAN'S NAME:

Curt Stanley

CHARGE TO:

Southern Union Gas

RIG NAME
AND NUMBER

TYPE OF MATERIAL

☐ Production Water

☐ Drilling Fluids

☐ Rinsate

☐ Tank Bottoms

☒ Contaminated Soil

☐ Jet Out

☐ Solids

☐ BS&W Content:

☐ Call Out

Description:

old

RRC or API #

C-133#

VOLUME OF MATERIAL

☐ BBLs.

:

☒ YARD

12

:

☐

AS A CONDITION TO SUNDANCE SERVICES, INC.'S ACCEPTANCE OF THE MATERIALS SHIPPED WITH THIS JOB TICKET, OPERATOR/SHIPPER REPRESENTS AND WARRANTS THAT THE WASTE MATERIAL SHIPPED HERewith IS MATERIAL EXEMPT FROM THE RESOURCE, CONSERVATION AND RECOVERY ACT OF 1976, AS AMENDED FROM TIME TO TIME, 40 U.S.C. § 6901, et seq., THE NM HEALTH AND SAF. CODE § 361.001 et seq., AND REGULATIONS RELATED THERETO, BY VIRTUE OF THE EXEMPTION AFFORDED DRILLING FLUIDS, PRODUCED WATERS, AND OTHER WASTE ASSOCIATED WITH THE EXPLORATION, DEVELOPMENT OR PRODUCTION OF CRUDE OIL OR NATURAL GAS OR GEOTHERMAL ENERGY.

ALSO AS A CONDITION TO SUNDANCE SERVICES, INC.'S ACCEPTANCE OF THE MATERIALS SHIPPED WITH THIS JOB TICKET. TRANSPORTER REPRESENTS AND WARRANTS THAT ONLY THE MATERIAL DELIVERED BY OPERATOR/SHIPPER TO TRANSPORTER IS NOW DELIVERED BY TRANSPORTER TO SUNDANCE SERVICES, INC.'S FACILITY FOR DISPOSAL.

THIS WILL CERTIFY that the above Transporter loaded the material represented by this Transporter Statement at the above described location, and that it was tendered by the above described shipper. This will certify that no additional materials were added to this load, and that the material was delivered without incident.

DRIVER:

(SIGNATURE)

[Signature]

FACILITY REPRESENTATIVE:

(SIGNATURE)

[Signature]

White - Sundance

Canary - Sundance Acct #1

Pink - Transporter

Re-order from: TOTALLY SHARP ADVERTISING • 432-586-5401 • www.PromoSupermarket.com



SUNDANCE SERVICES, Inc.

P.O. Box 1737 Eunice, New Mexico 88231
(575) 394-2511

TICKET No.

173635

LEASE OPERATOR/SHIPPER/COMPANY:

LEASE NAME:

TRANSPORTER COMPANY:

DATE:

VEHICLE NO:

GENERATOR COMPANY

MAN'S NAME:

CHARGE TO:

RIG NAME
AND NUMBER

TYPE OF MATERIAL

☐ Production Water

☐ Drilling Fluids

☐ Rinsate

☐ Tank Bottoms

☒ Contaminated Soil

☐ Jet Out

☐ Solids

☐ BS&W Content:

☐ Call Out

Description:

RRC or API #

C-133#

VOLUME OF MATERIAL

☐ BBLs.

☒ YARD

12

☐

AS A CONDITION TO SUNDANCE SERVICES, INC.'S ACCEPTANCE OF THE MATERIALS SHIPPED WITH THIS JOB TICKET, OPERATOR/SHIPPER REPRESENTS AND WARRANTS THAT THE WASTE MATERIAL SHIPPED HERewith IS MATERIAL EXEMPT FROM THE RESOURCE, CONSERVATION AND RECOVERY ACT OF 1976, AS AMENDED FROM TIME TO TIME, 40 U.S.C. § 6901, et seq., THE NM HEALTH AND SAF. CODE § 361.001 et seq., AND REGULATIONS RELATED THERETO, BY VIRTUE OF THE EXEMPTION AFFORDED DRILLING FLUIDS, PRODUCED WATERS, AND OTHER WASTE ASSOCIATED WITH THE EXPLORATION, DEVELOPMENT OR PRODUCTION OF CRUDE OIL OR NATURAL GAS OR GEOTHERMAL ENERGY.

ALSO AS A CONDITION TO SUNDANCE SERVICES, INC.'S ACCEPTANCE OF THE MATERIALS SHIPPED WITH THIS JOB TICKET. TRANSPORTER REPRESENTS AND WARRANTS THAT ONLY THE MATERIAL DELIVERED BY OPERATOR/SHIPPER TO TRANSPORTER IS NOW DELIVERED BY TRANSPORTER TO SUNDANCE SERVICES, INC.'S FACILITY FOR DISPOSAL.

THIS WILL CERTIFY that the above Transporter loaded the material represented by this Transporter Statement at the above described location, and that it was tendered by the above described shipper. This will certify that no additional materials were added to this load, and that the material was delivered without incident.

DRIVER:

(SIGNATURE)

FACILITY REPRESENTATIVE:

(SIGNATURE)

White - Sundance

Canary - Sundance Acct #1

Pink - Transporter

Re-order from: TOTALLY SHARP ADVERTISING • 432-586-5401 • www.PromoSupermarket.com

**SUNDANCE SERVICES, Inc.**P.O. Box 1737 Eunice, New Mexico 88231
(575) 394-2511

TICKET No.

173624

LEASE OPERATOR/SHIPPER/COMPANY:

Southern Union Gas

LEASE NAME:

Trunk M 6-23-11

TRANSPORTER COMPANY:

Triple M

TIME 2:28 AM/PM

DATE: 7-5-2011

VEHICLE NO:

01

GENERATOR COMPANY
MAN'S NAME:

Curt Stanley

CHARGE TO:

Southern Union Gas

RIG NAME
AND NUMBER**TYPE OF MATERIAL**☐ Production Water☐ Drilling Fluids☐ Rinsate☐ Tank Bottoms☒ Contaminated Soil☐ Jet Out☐ Solids☐ BS&W Content:☐ Call Out

Description:

old

RRC or API #

C-133#

VOLUME OF MATERIAL

☐ BBLs.

:

X

YARD

12

:

☐

AS A CONDITION TO SUNDANCE SERVICES, INC.'S ACCEPTANCE OF THE MATERIALS SHIPPED WITH THIS JOB TICKET, OPERATOR/SHIPPER REPRESENTS AND WARRANTS THAT THE WASTE MATERIAL SHIPPED HERewith IS MATERIAL EXEMPT FROM THE RESOURCE, CONSERVATION AND RECOVERY ACT OF 1976, AS AMENDED FROM TIME TO TIME, 40 U.S.C. § 6901, et seq., THE NM HEALTH AND SAF. CODE § 361.001 et seq., AND REGULATIONS RELATED THERETO, BY VIRTUE OF THE EXEMPTION AFFORDED DRILLING FLUIDS, PRODUCED WATERS, AND OTHER WASTE ASSOCIATED WITH THE EXPLORATION, DEVELOPMENT OR PRODUCTION OF CRUDE OIL OR NATURAL GAS OR GEOTHERMAL ENERGY.

ALSO AS A CONDITION TO SUNDANCE SERVICES, INC.'S ACCEPTANCE OF THE MATERIALS SHIPPED WITH THIS JOB TICKET. TRANSPORTER REPRESENTS AND WARRANTS THAT ONLY THE MATERIAL DELIVERED BY OPERATOR/SHIPPER TO TRANSPORTER IS NOW DELIVERED BY TRANSPORTER TO SUNDANCE SERVICES, INC.'S FACILITY FOR DISPOSAL.

THIS WILL CERTIFY that the above Transporter loaded the material represented by this Transporter Statement at the above described location, and that it was tendered by the above described shipper. This will certify that no additional materials were added to this load, and that the material was delivered without incident.

DRIVER:

(SIGNATURE)

FACILITY REPRESENTATIVE:

(SIGNATURE)

White - Sundance

Canary - Sundance Acct #1

Pink - Transporter

Re-order from: TOTALLY SHARP ADVERTISING • 432-586-5401 • www.PromoSupermarket.com



SUNDANCE SERVICES, Inc.

P.O. Box 1737 Eunice, New Mexico 88231
(575) 394-2511

TICKET No. 173614

LEASE OPERATOR/SHIPPER/COMPANY: Southern Union Gas

LEASE NAME: Trunk M L-23-11

TRANSPORTER COMPANY: Trunk M TRK TIME 1:19 AM/PM

DATE: 7-5-2011 VEHICLE NO: -C1 GENERATOR COMPANY MAN'S NAME: Curt Stanley

CHARGE TO: Southern Union Gas RIG NAME AND NUMBER

TYPE OF MATERIAL

- | | | |
|---|---|-----------------------------------|
| <input type="checkbox"/> Production Water | <input type="checkbox"/> Drilling Fluids | <input type="checkbox"/> Rinsate |
| <input type="checkbox"/> Tank Bottoms | <input checked="" type="checkbox"/> Contaminated Soil | <input type="checkbox"/> Jet Out |
| <input type="checkbox"/> Solids | <input type="checkbox"/> BS&W Content: | <input type="checkbox"/> Call Out |

Description: old

RRC or API # C-133#

VOLUME OF MATERIAL [] BBLs. : X YARD 12 : []

AS A CONDITION TO SUNDANCE SERVICES, INC.'S ACCEPTANCE OF THE MATERIALS SHIPPED WITH THIS JOB TICKET, OPERATOR/SHIPPER REPRESENTS AND WARRANTS THAT THE WASTE MATERIAL SHIPPED HERewith IS MATERIAL EXEMPT FROM THE RESOURCE, CONSERVATION AND RECOVERY ACT OF 1976, AS AMENDED FROM TIME TO TIME, 40 U.S.C. § 6901, et seq., THE NM HEALTH AND SAF. CODE § 361.001 et seq., AND REGULATIONS RELATED THERETO, BY VIRTUE OF THE EXEMPTION AFFORDED DRILLING FLUIDS, PRODUCED WATERS, AND OTHER WASTE ASSOCIATED WITH THE EXPLORATION, DEVELOPMENT OR PRODUCTION OF CRUDE OIL OR NATURAL GAS OR GEOTHERMAL ENERGY.

ALSO AS A CONDITION TO SUNDANCE SERVICES, INC.'S ACCEPTANCE OF THE MATERIALS SHIPPED WITH THIS JOB TICKET. TRANSPORTER REPRESENTS AND WARRANTS THAT ONLY THE MATERIAL DELIVERED BY OPERATOR/SHIPPER TO TRANSPORTER IS NOW DELIVERED BY TRANSPORTER TO SUNDANCE SERVICES, INC.'S FACILITY FOR DISPOSAL.

THIS WILL CERTIFY that the above Transporter loaded the material represented by this Transporter Statement at the above described location, and that it was tendered by the above described shipper. This will certify that no additional materials were added to this load, and that the material was delivered without incident.

DRIVER: [Signature] (SIGNATURE)

FACILITY REPRESENTATIVE: [Signature] (SIGNATURE)

White - Sundance

Canary - Sundance Acct #1

Pink - Transporter



SUNDANCE SERVICES, Inc.

P.O. Box 1737 Eunice, New Mexico 88231
(575) 394-2511

TICKET No.

173603

LEASE OPERATOR/SHIPPER/COMPANY: Southern Union Gas

LEASE NAME: Tank M 6-23-11

TRANSPORTER COMPANY: Tank M Trucking

TIME 11:40 AM/PM

DATE: 7-5-11 VEHICLE NO: C1

GENERATOR COMPANY
MAN'S NAME: Curt Stanley

CHARGE TO: Southern Union Gas

RIG NAME
AND NUMBER

TYPE OF MATERIAL

☐ Production Water

☐ Drilling Fluids

☐ Rinsate

☐ Tank Bottoms

☒ Contaminated Soil

☐ Jet Out

☐ Solids

☐ BS&W Content:

☐ Call Out

Description: old

RRC or API #

C-133#

VOLUME OF MATERIAL ☐ BBLs. : ☒ YARD 12 : ☐

AS A CONDITION TO SUNDANCE SERVICES, INC.'S ACCEPTANCE OF THE MATERIALS SHIPPED WITH THIS JOB TICKET, OPERATOR/SHIPPER REPRESENTS AND WARRANTS THAT THE WASTE MATERIAL SHIPPED HERewith IS MATERIAL EXEMPT FROM THE RESOURCE, CONSERVATION AND RECOVERY ACT OF 1976, AS AMENDED FROM TIME TO TIME, 40 U.S.C. § 6901, et seq., THE NM HEALTH AND SAF. CODE § 361.001 et seq., AND REGULATIONS RELATED THERETO, BY VIRTUE OF THE EXEMPTION AFFORDED DRILLING FLUIDS, PRODUCED WATERS, AND OTHER WASTE ASSOCIATED WITH THE EXPLORATION, DEVELOPMENT OR PRODUCTION OF CRUDE OIL OR NATURAL GAS OR GEOTHERMAL ENERGY.

ALSO AS A CONDITION TO SUNDANCE SERVICES, INC.'S ACCEPTANCE OF THE MATERIALS SHIPPED WITH THIS JOB TICKET. TRANSPORTER REPRESENTS AND WARRANTS THAT ONLY THE MATERIAL DELIVERED BY OPERATOR/SHIPPER TO TRANSPORTER IS NOW DELIVERED BY TRANSPORTER TO SUNDANCE SERVICES, INC.'S FACILITY FOR DISPOSAL.

THIS WILL CERTIFY that the above Transporter loaded the material represented by this Transporter Statement at the above described location, and that it was tendered by the above described shipper. This will certify that no additional materials were added to this load, and that the material was delivered without incident.

DRIVER:

(SIGNATURE)

FACILITY REPRESENTATIVE:

(SIGNATURE)

White - Sundance

Canary - Sundance Acct #1

Pink - Transporter

Re-order from: TOTALLY SHARP ADVERTISING • 432-586-5401 • www.PromoSupermarket.com



SUNDANCE SERVICES, Inc.

P.O. Box 1737 Eunice, New Mexico 88231
(575) 394-2511

TICKET No.

173595

LEASE OPERATOR/SHIPPER/COMPANY: Southern Union Gas

LEASE NAME: Trunk M 6-23-11

TRANSPORTER COMPANY: Triple M Trucking

TIME 10:29 AM/PM

DATE: 7-5-2011 VEHICLE NO: C1

GENERATOR COMPANY
MAN'S NAME: Curt Stanley

CHARGE TO: Southern Union Gas

RIG NAME
AND NUMBER

TYPE OF MATERIAL

- | | | |
|---|---|-----------------------------------|
| <input type="checkbox"/> Production Water | <input type="checkbox"/> Drilling Fluids | <input type="checkbox"/> Rinsate |
| <input type="checkbox"/> Tank Bottoms | <input checked="" type="checkbox"/> Contaminated Soil | <input type="checkbox"/> Jet Out |
| <input type="checkbox"/> Solids | <input type="checkbox"/> BS&W Content: | <input type="checkbox"/> Call Out |

Description: o/d

RRC or API #

C-133#

VOLUME OF MATERIAL ☐ BBLs. _____ : ☒ YARD 12 : ☐ _____

AS A CONDITION TO SUNDANCE SERVICES, INC.'S ACCEPTANCE OF THE MATERIALS SHIPPED WITH THIS JOB TICKET, OPERATOR/SHIPPER REPRESENTS AND WARRANTS THAT THE WASTE MATERIAL SHIPPED HERewith IS MATERIAL EXEMPT FROM THE RESOURCE, CONSERVATION AND RECOVERY ACT OF 1976, AS AMENDED FROM TIME TO TIME, 40 U.S.C. § 6901, et seq., THE NM HEALTH AND SAF. CODE § 361.001 et seq., AND REGULATIONS RELATED THERETO, BY VIRTUE OF THE EXEMPTION AFFORDED DRILLING FLUIDS, PRODUCED WATERS, AND OTHER WASTE ASSOCIATED WITH THE EXPLORATION, DEVELOPMENT OR PRODUCTION OF CRUDE OIL OR NATURAL GAS OR GEOTHERMAL ENERGY.

ALSO AS A CONDITION TO SUNDANCE SERVICES, INC.'S ACCEPTANCE OF THE MATERIALS SHIPPED WITH THIS JOB TICKET. TRANSPORTER REPRESENTS AND WARRANTS THAT ONLY THE MATERIAL DELIVERED BY OPERATOR/SHIPPER TO TRANSPORTER IS NOW DELIVERED BY TRANSPORTER TO SUNDANCE SERVICES, INC.'S FACILITY FOR DISPOSAL.

THIS WILL CERTIFY that the above Transporter loaded the material represented by this Transporter Statement at the above described location, and that it was tendered by the above described shipper. This will certify that no additional materials were added to this load, and that the material was delivered without incident.

DRIVER:

(SIGNATURE)

FACILITY REPRESENTATIVE:

(SIGNATURE)

White - Sundance

Canary - Sundance Acct #1

Pink - Transporter

Re-order from: TOTALLY SHARP ADVERTISING • 432-586-5401 • www.PromoSupermarket.com



SUNDANCE SERVICES, Inc.

P.O. Box 1737 Eunice, New Mexico 88231
(575) 394-2511

TICKET No.

173588

LEASE OPERATOR/SHIPPER/COMPANY: Southern Union Gas

LEASE NAME: Trunk M 23"

TRANSPORTER COMPANY: Triple M Trucking

TIME 9:13 AM/PM

DATE: 7-5-2011

VEHICLE NO: 01

GENERATOR COMPANY
MAN'S NAME:

Curt Stanley

CHARGE TO: Southern Union Gas

RIG NAME
AND NUMBER

TYPE OF MATERIAL

☐ Production Water

☐ Drilling Fluids

☐ Rinsate

☐ Tank Bottoms

☒ Contaminated Soil

☐ Jet Out

☐ Solids

☐ BS&W Content:

☐ Call Out

Description: old

RRC or API #

C-133#

VOLUME OF MATERIAL ☐ BBLs. _____ :

☒ YARD 12 :

☐ _____

AS A CONDITION TO SUNDANCE SERVICES, INC.'S ACCEPTANCE OF THE MATERIALS SHIPPED WITH THIS JOB TICKET, OPERATOR/SHIPPER REPRESENTS AND WARRANTS THAT THE WASTE MATERIAL SHIPPED HERewith IS MATERIAL EXEMPT FROM THE RESOURCE, CONSERVATION AND RECOVERY ACT OF 1976, AS AMENDED FROM TIME TO TIME, 40 U.S.C. § 6901, et seq., THE NM HEALTH AND SAF. CODE § 361.001 et seq., AND REGULATIONS RELATED THERETO, BY VIRTUE OF THE EXEMPTION AFFORDED DRILLING FLUIDS, PRODUCED WATERS, AND OTHER WASTE ASSOCIATED WITH THE EXPLORATION, DEVELOPMENT OR PRODUCTION OF CRUDE OIL OR NATURAL GAS OR GEOTHERMAL ENERGY.

ALSO AS A CONDITION TO SUNDANCE SERVICES, INC.'S ACCEPTANCE OF THE MATERIALS SHIPPED WITH THIS JOB TICKET, TRANSPORTER REPRESENTS AND WARRANTS THAT ONLY THE MATERIAL DELIVERED BY OPERATOR/SHIPPER TO TRANSPORTER IS NOW DELIVERED BY TRANSPORTER TO SUNDANCE SERVICES, INC.'S FACILITY FOR DISPOSAL.

THIS WILL CERTIFY that the above Transporter loaded the material represented by this Transporter Statement at the above described location, and that it was tendered by the above described shipper. This will certify that no additional materials were added to this load, and that the material was delivered without incident.

DRIVER:

(SIGNATURE)

FACILITY REPRESENTATIVE:

(SIGNATURE)

White - Sundance

Canary - Sundance Acct #1

Pink - Transporter

Re-order from: TOTALLY SHARP ADVERTISING • 432-586-5401 • www.PromoSupermarket.com



SUNDANCE SERVICES, Inc.

P.O. Box 1737 Eunice, New Mexico 88231
(575) 394-2511

TICKET No.

173633

LEASE OPERATOR/SHIPPER/COMPANY: Southern Union Gas

LEASE NAME: Trunk M 10-23-11

TRANSPORTER COMPANY: Triple M Trucking

TIME 3:32 AM/PM

DATE: 7.5.2011 VEHICLE NO: 5

GENERATOR COMPANY
MAN'S NAME: Curt Stanley

CHARGE TO: Southern Union Gas

RIG NAME
AND NUMBER

TYPE OF MATERIAL

- | | | |
|---|---|-----------------------------------|
| <input type="checkbox"/> Production Water | <input type="checkbox"/> Drilling Fluids | <input type="checkbox"/> Rinsate |
| <input type="checkbox"/> Tank Bottoms | <input checked="" type="checkbox"/> Contaminated Soil | <input type="checkbox"/> Jet Out |
| <input type="checkbox"/> Solids | <input type="checkbox"/> BS&W Content: | <input type="checkbox"/> Call Out |

Description: old

RRC or API #

C-133#

VOLUME OF MATERIAL ☐ BBLs. _____ : ☒ YARD 12 : ☐ _____

AS A CONDITION TO SUNDANCE SERVICES, INC.'S ACCEPTANCE OF THE MATERIALS SHIPPED WITH THIS JOB TICKET, OPERATOR/SHIPPER REPRESENTS AND WARRANTS THAT THE WASTE MATERIAL SHIPPED HERewith IS MATERIAL EXEMPT FROM THE RESOURCE, CONSERVATION AND RECOVERY ACT OF 1976, AS AMENDED FROM TIME TO TIME, 40 U.S.C. § 6901, et seq., THE NM HEALTH AND SAF. CODE § 361.001 et seq., AND REGULATIONS RELATED THERETO, BY VIRTUE OF THE EXEMPTION AFFORDED DRILLING FLUIDS, PRODUCED WATERS, AND OTHER WASTE ASSOCIATED WITH THE EXPLORATION, DEVELOPMENT OR PRODUCTION OF CRUDE OIL OR NATURAL GAS OR GEOTHERMAL ENERGY.

ALSO AS A CONDITION TO SUNDANCE SERVICES, INC.'S ACCEPTANCE OF THE MATERIALS SHIPPED WITH THIS JOB TICKET. TRANSPORTER REPRESENTS AND WARRANTS THAT ONLY THE MATERIAL DELIVERED BY OPERATOR/SHIPPER TO TRANSPORTER IS NOW DELIVERED BY TRANSPORTER TO SUNDANCE SERVICES, INC.'S FACILITY FOR DISPOSAL.

THIS WILL CERTIFY that the above Transporter loaded the material represented by this Transporter Statement at the above described location, and that it was tendered by the above described shipper. This will certify that no additional materials were added to this load, and that the material was delivered without incident.

DRIVER: [Signature]

(SIGNATURE)

FACILITY REPRESENTATIVE: [Signature]

(SIGNATURE)

White - Sundance

Canary - Sundance Acct #1

Pink - Transporter

Re-order from: TOTALLY SHARP ADVERTISING • 432-586-5401 • www.PromoSupermarket.com



SUNDANCE SERVICES, Inc.

P.O. Box 1737 Eunice, New Mexico 88231
(575) 394-2511

TICKET No.

173589

LEASE OPERATOR/SHIPPER/COMPANY:

Southern Union Gas

LEASE NAME:

Trunk M-6-23-11

TRANSPORTER COMPANY:

Triple M Trucking

TIME *9:16* AM/PM

DATE:

7/5/2011

VEHICLE NO:

5

GENERATOR COMPANY

MAN'S NAME:

Curt Stanley

CHARGE TO:

Southern Union Gas

RIG NAME
AND NUMBER

TYPE OF MATERIAL

☐ Production Water

☐ Drilling Fluids

☐ Rinsate

☐ Tank Bottoms

☒ Contaminated Soil

☐ Jet Out

☐ Solids

☐ BS&W Content:

☐ Call Out

Description:

old

RRC or API #

C-133#

VOLUME OF MATERIAL

☐ BBLs.

:

X

YARD

12

:

☐

AS A CONDITION TO SUNDANCE SERVICES, INC.'S ACCEPTANCE OF THE MATERIALS SHIPPED WITH THIS JOB TICKET, OPERATOR/SHIPPER REPRESENTS AND WARRANTS THAT THE WASTE MATERIAL SHIPPED HERewith IS MATERIAL EXEMPT FROM THE RESOURCE, CONSERVATION AND RECOVERY ACT OF 1976, AS AMENDED FROM TIME TO TIME, 40 U.S.C. § 6901, et seq., THE NM HEALTH AND SAF. CODE § 361.001 et seq., AND REGULATIONS RELATED THERETO, BY VIRTUE OF THE EXEMPTION AFFORDED DRILLING FLUIDS, PRODUCED WATERS, AND OTHER WASTE ASSOCIATED WITH THE EXPLORATION, DEVELOPMENT OR PRODUCTION OF CRUDE OIL OR NATURAL GAS OR GEOTHERMAL ENERGY.

ALSO AS A CONDITION TO SUNDANCE SERVICES, INC.'S ACCEPTANCE OF THE MATERIALS SHIPPED WITH THIS JOB TICKET. TRANSPORTER REPRESENTS AND WARRANTS THAT ONLY THE MATERIAL DELIVERED BY OPERATOR/SHIPPER TO TRANSPORTER IS NOW DELIVERED BY TRANSPORTER TO SUNDANCE SERVICES, INC.'S FACILITY FOR DISPOSAL.

THIS WILL CERTIFY that the above Transporter loaded the material represented by this Transporter Statement at the above described location, and that it was tendered by the above described shipper. This will certify that no additional materials were added to this load, and that the material was delivered without incident.

DRIVER:

(Signature)

FACILITY REPRESENTATIVE:

(Signature)

White - Sundance

Canary - Sundance Acct #1

Pink - Transporter

Re-order from: TOTALLY SHARP ADVERTISING • 432-586-5401 • www.PromoSupermarket.com



SUNDANCE SERVICES, Inc.

P.O. Box 1737 Eunice, New Mexico 88231
(575) 394-2511

TICKET No. **173596**

LEASE OPERATOR/SHIPPER/COMPANY:

Southern Union Gas

LEASE NAME:

Trunk M 6-23-11

TRANSPORTER COMPANY:

Taylor M Trucking

TIME **1037** AM/PM

DATE: *7-5-2011*

VEHICLE NO:

5

GENERATOR COMPANY
MAN'S NAME:

Curt Stanley

CHARGE TO:

Southern Union

RIG NAME
AND NUMBER

TYPE OF MATERIAL

☐ Production Water

☐ Drilling Fluids

☐ Rinsate

☐ Tank Bottoms

☒ Contaminated Soil

☐ Jet Out

☐ Solids

☐ BS&W Content:

☐ Call Out

Description:

oil

RRC or API #

C-133#

VOLUME OF MATERIAL

☐ BBLs.

:

☒ YARD

12

:

☐

AS A CONDITION TO SUNDANCE SERVICES, INC.'S ACCEPTANCE OF THE MATERIALS SHIPPED WITH THIS JOB TICKET, OPERATOR/SHIPPER REPRESENTS AND WARRANTS THAT THE WASTE MATERIAL SHIPPED HERewith IS MATERIAL EXEMPT FROM THE RESOURCE, CONSERVATION AND RECOVERY ACT OF 1976, AS AMENDED FROM TIME TO TIME, 40 U.S.C. § 6901, et seq., THE NM HEALTH AND SAF. CODE § 361.001 et seq., AND REGULATIONS RELATED THERETO, BY VIRTUE OF THE EXEMPTION AFFORDED DRILLING FLUIDS, PRODUCED WATERS, AND OTHER WASTE ASSOCIATED WITH THE EXPLORATION, DEVELOPMENT OR PRODUCTION OF CRUDE OIL OR NATURAL GAS OR GEOTHERMAL ENERGY.

ALSO AS A CONDITION TO SUNDANCE SERVICES, INC.'S ACCEPTANCE OF THE MATERIALS SHIPPED WITH THIS JOB TICKET. TRANSPORTER REPRESENTS AND WARRANTS THAT ONLY THE MATERIAL DELIVERED BY OPERATOR/SHIPPER TO TRANSPORTER IS NOW DELIVERED BY TRANSPORTER TO SUNDANCE SERVICES, INC.'S FACILITY FOR DISPOSAL.

THIS WILL CERTIFY that the above Transporter loaded the material represented by this Transporter Statement at the above described location, and that it was tendered by the above described shipper. This will certify that no additional materials were added to this load, and that the material was delivered without incident.

DRIVER:

(SIGNATURE)

FACILITY REPRESENTATIVE:

(SIGNATURE)

White - Sundance

Canary - Sundance Acct #1

Pink - Transporter

Re-order from: TOTALLY SHARP ADVERTISING • 432-586-5401 • www.PromoSupermarket.com

**SUNDANCE SERVICES, Inc.**P.O. Box 1737 Eunice, New Mexico 88231
(575) 394-2511

TICKET No.

173605

LEASE OPERATOR/SHIPPER/COMPANY:

Southern Union Gas

LEASE NAME:

Trunk M 6-23-11

TRANSPORTER COMPANY:

Triple M TRK

TIME 11:51 AM/PM

DATE: 7.5.2011

VEHICLE NO:

5

GENERATOR COMPANY

MAN'S NAME:

Curt Stanley

CHARGE TO:

Southern Union Gas

RIG NAME
AND NUMBER**TYPE OF MATERIAL**☐ Production Water☐ Drilling Fluids☐ Rinsate☐ Tank Bottoms☒ Contaminated Soil☐ Jet Out☐ Solids☐ BS&W Content:☐ Call Out

Description:

old

RRC or API #

C-133#

VOLUME OF MATERIAL

☐ BBLs.

:

☒ YARD

12

:

☐

AS A CONDITION TO SUNDANCE SERVICES, INC.'S ACCEPTANCE OF THE MATERIALS SHIPPED WITH THIS JOB TICKET, OPERATOR/SHIPPER REPRESENTS AND WARRANTS THAT THE WASTE MATERIAL SHIPPED HERewith IS MATERIAL EXEMPT FROM THE RESOURCE, CONSERVATION AND RECOVERY ACT OF 1976, AS AMENDED FROM TIME TO TIME, 40 U.S.C. § 6901, et seq., THE NM HEALTH AND SAF. CODE § 361.001 et seq., AND REGULATIONS RELATED THERETO, BY VIRTUE OF THE EXEMPTION AFFORDED DRILLING FLUIDS, PRODUCED WATERS, AND OTHER WASTE ASSOCIATED WITH THE EXPLORATION, DEVELOPMENT OR PRODUCTION OF CRUDE OIL OR NATURAL GAS OR GEOTHERMAL ENERGY.

ALSO AS A CONDITION TO SUNDANCE SERVICES, INC.'S ACCEPTANCE OF THE MATERIALS SHIPPED WITH THIS JOB TICKET. TRANSPORTER REPRESENTS AND WARRANTS THAT ONLY THE MATERIAL DELIVERED BY OPERATOR/SHIPPER TO TRANSPORTER IS NOW DELIVERED BY TRANSPORTER TO SUNDANCE SERVICES, INC.'S FACILITY FOR DISPOSAL.

THIS WILL CERTIFY that the above Transporter loaded the material represented by this Transporter Statement at the above described location, and that it was tendered by the above described shipper. This will certify that no additional materials were added to this load, and that the material was delivered without incident.

DRIVER:

(SIGNATURE)

FACILITY REPRESENTATIVE:

(SIGNATURE)

White - Sundance

Canary - Sundance Acct #1

Pink - Transporter

Re-order from: TOTALLY SHARP ADVERTISING • 432-586-5401 • www.PromoSupermarket.com

**SUNDANCE SERVICES, Inc.**P.O. Box 1737 Eunice, New Mexico 88231
(575) 394-2511

TICKET No.

173613

LEASE OPERATOR/SHIPPER/COMPANY: Southern Union GasLEASE NAME: Trunk M 4-23-11TRANSPORTER COMPANY: Triple M TRKTIME 1:18 AM/PM PMDATE: 7-5-2011 VEHICLE NO: 5GENERATOR COMPANY
MAN'S NAME: Curt StanleyCHARGE TO: Southern Union GasRIG NAME
AND NUMBER**TYPE OF MATERIAL**☐ Production Water☐ Drilling Fluids☐ Rinsate☐ Tank Bottoms☒ Contaminated Soil☐ Jet Out☐ Solids☐ BS&W Content:☐ Call OutDescription: c/d

RRC or API #

C-133#

VOLUME OF MATERIAL ☐ BBLs. _____ : ☒ YARD 12 : ☐ _____

AS A CONDITION TO SUNDANCE SERVICES, INC.'S ACCEPTANCE OF THE MATERIALS SHIPPED WITH THIS JOB TICKET, OPERATOR/SHIPPER REPRESENTS AND WARRANTS THAT THE WASTE MATERIAL SHIPPED HERewith IS MATERIAL EXEMPT FROM THE RESOURCE, CONSERVATION AND RECOVERY ACT OF 1976, AS AMENDED FROM TIME TO TIME, 40 U.S.C. § 6901, et seq., THE NM HEALTH AND SAF. CODE § 361.001 et seq., AND REGULATIONS RELATED THERETO, BY VIRTUE OF THE EXEMPTION AFFORDED DRILLING FLUIDS, PRODUCED WATERS, AND OTHER WASTE ASSOCIATED WITH THE EXPLORATION, DEVELOPMENT OR PRODUCTION OF CRUDE OIL OR NATURAL GAS OR GEOTHERMAL ENERGY.

ALSO AS A CONDITION TO SUNDANCE SERVICES, INC.'S ACCEPTANCE OF THE MATERIALS SHIPPED WITH THIS JOB TICKET, TRANSPORTER REPRESENTS AND WARRANTS THAT ONLY THE MATERIAL DELIVERED BY OPERATOR/SHIPPER TO TRANSPORTER IS NOW DELIVERED BY TRANSPORTER TO SUNDANCE SERVICES, INC.'S FACILITY FOR DISPOSAL.

THIS WILL CERTIFY that the above Transporter loaded the material represented by this Transporter Statement at the above described location, and that it was tendered by the above described shipper. This will certify that no additional materials were added to this load, and that the material was delivered without incident.

DRIVER: _____

(SIGNATURE)

FACILITY REPRESENTATIVE: _____

(SIGNATURE)

White - Sundance

Canary - Sundance Acct #1

Pink - Transporter

Re-order from: TOTALLY SHARP ADVERTISING • 432-586-5401 • www.PromoSupermarket.com

**SUNDANCE SERVICES, Inc.**P.O. Box 1737 Eunice, New Mexico 88231
(575) 394-2511

TICKET No.

173625

LEASE OPERATOR/SHIPPER/COMPANY: Southern Union GasLEASE NAME: Trunk M 10-23-11TRANSPORTER COMPANY: Triple MTIME 2:28 AM/PMDATE: 7-5-2011 VEHICLE NO: 5GENERATOR COMPANY
MAN'S NAME: Curt StanleyCHARGE TO: Southern Union GasRIG NAME
AND NUMBER**TYPE OF MATERIAL**☐ Production Water☐ Drilling Fluids☐ Rinsate☐ Tank Bottoms☒ Contaminated Soil☐ Jet Out☐ Solids☐ BS&W Content:☐ Call OutDescription: old

RRC or API #

C-133#

VOLUME OF MATERIAL ☐ BBLs. : X YARD 12 : ☐

AS A CONDITION TO SUNDANCE SERVICES, INC.'S ACCEPTANCE OF THE MATERIALS SHIPPED WITH THIS JOB TICKET, OPERATOR/SHIPPER REPRESENTS AND WARRANTS THAT THE WASTE MATERIAL SHIPPED HERewith IS MATERIAL EXEMPT FROM THE RESOURCE, CONSERVATION AND RECOVERY ACT OF 1976, AS AMENDED FROM TIME TO TIME, 40 U.S.C. § 6901, et seq., THE NM HEALTH AND SAF. CODE § 361.001 et seq., AND REGULATIONS RELATED THERETO, BY VIRTUE OF THE EXEMPTION AFFORDED DRILLING FLUIDS, PRODUCED WATERS, AND OTHER WASTE ASSOCIATED WITH THE EXPLORATION, DEVELOPMENT OR PRODUCTION OF CRUDE OIL OR NATURAL GAS OR GEOTHERMAL ENERGY.

ALSO AS A CONDITION TO SUNDANCE SERVICES, INC.'S ACCEPTANCE OF THE MATERIALS SHIPPED WITH THIS JOB TICKET, TRANSPORTER REPRESENTS AND WARRANTS THAT ONLY THE MATERIAL DELIVERED BY OPERATOR/SHIPPER TO TRANSPORTER IS NOW DELIVERED BY TRANSPORTER TO SUNDANCE SERVICES, INC.'S FACILITY FOR DISPOSAL.

THIS WILL CERTIFY that the above Transporter loaded the material represented by this Transporter Statement at the above described location, and that it was tendered by the above described shipper. This will certify that no additional materials were added to this load, and that the material was delivered without incident.

DRIVER: [Signature]

(SIGNATURE)

FACILITY REPRESENTATIVE: Connie Romero

(SIGNATURE)

White - Sundance

Canary - Sundance Acct #1

Pink - Transporter

Re-order from: TOTALLY SHARP ADVERTISING • 432-586-5401 • www.PromoSupermarket.com



SUNDANCE SERVICES, Inc.

P.O. Box 1737 Eunice, New Mexico 88231
(575) 394-2511

TICKET No.

173695

LEASE OPERATOR/SHIPPER/COMPANY: Southern Union Gas

LEASE NAME: Frank M 6-23-11

TRANSPORTER COMPANY: Basin Energy

TIME 11:01 AM/PM

DATE: 7-6-2011 VEHICLE NO: 16

GENERATOR COMPANY
MAN'S NAME: Curt Stanley

CHARGE TO: Southern Union Gas

RIG NAME
AND NUMBER

TYPE OF MATERIAL

- | | | |
|---|---|-----------------------------------|
| <input type="checkbox"/> Production Water | <input type="checkbox"/> Drilling Fluids | <input type="checkbox"/> Rinsate |
| <input type="checkbox"/> Tank Bottoms | <input checked="" type="checkbox"/> Contaminated Soil | <input type="checkbox"/> Jet Out |
| <input type="checkbox"/> Solids | <input type="checkbox"/> BS&W Content: | <input type="checkbox"/> Call Out |

Description: c/d

RRC or API #

C-133#

VOLUME OF MATERIAL ☐ BBLs. : ☒ YARD 12 : ☐

AS A CONDITION TO SUNDANCE SERVICES, INC.'S ACCEPTANCE OF THE MATERIALS SHIPPED WITH THIS JOB TICKET, OPERATOR/SHIPPER REPRESENTS AND WARRANTS THAT THE WASTE MATERIAL SHIPPED HERewith IS MATERIAL EXEMPT FROM THE RESOURCE, CONSERVATION AND RECOVERY ACT OF 1976, AS AMENDED FROM TIME TO TIME, 40 U.S.C. § 6901, et seq., THE NM HEALTH AND SAF. CODE § 361.001 et seq., AND REGULATIONS RELATED THERETO, BY VIRTUE OF THE EXEMPTION AFFORDED DRILLING FLUIDS, PRODUCED WATERS, AND OTHER WASTE ASSOCIATED WITH THE EXPLORATION, DEVELOPMENT OR PRODUCTION OF CRUDE OIL OR NATURAL GAS OR GEOTHERMAL ENERGY.

ALSO AS A CONDITION TO SUNDANCE SERVICES, INC.'S ACCEPTANCE OF THE MATERIALS SHIPPED WITH THIS JOB TICKET. TRANSPORTER REPRESENTS AND WARRANTS THAT ONLY THE MATERIAL DELIVERED BY OPERATOR/SHIPPER TO TRANSPORTER IS NOW DELIVERED BY TRANSPORTER TO SUNDANCE SERVICES, INC.'S FACILITY FOR DISPOSAL.

THIS WILL CERTIFY that the above Transporter loaded the material represented by this Transporter Statement at the above described location, and that it was tendered by the above described shipper. This will certify that no additional materials were added to this load, and that the material was delivered without incident.

DRIVER: [Signature]
(SIGNATURE)

FACILITY REPRESENTATIVE: [Signature]
(SIGNATURE)

White - Sundance

Canary - Sundance Acct #1

Pink - Transporter

Re-order from: TOTALLY SHARP ADVERTISING • 432-586-5401 • www.PromoSupermarket.com

**SUNDANCE SERVICES, Inc.**P.O. Box 1737 Eunice, New Mexico 88231
(575) 394-2511TICKET No. **173702**LEASE OPERATOR/SHIPPER/COMPANY: Southern Union GasLEASE NAME: Trunk M 6-23-11TRANSPORTER COMPANY: Basin EnergyTIME 12:34 AM/PMDATE: 7-6-2011 VEHICLE NO: 16GENERATOR COMPANY
MAN'S NAME: Curt StanleyCHARGE TO: Southern Union GasRIG NAME
AND NUMBER**TYPE OF MATERIAL**

- | | | |
|---|---|-----------------------------------|
| <input type="checkbox"/> Production Water | <input type="checkbox"/> Drilling Fluids | <input type="checkbox"/> Rinsate |
| <input type="checkbox"/> Tank Bottoms | <input checked="" type="checkbox"/> Contaminated Soil | <input type="checkbox"/> Jet Out |
| <input type="checkbox"/> Solids | <input type="checkbox"/> BS&W Content: | <input type="checkbox"/> Call Out |

Description: old

RRC or API #

C-133#

VOLUME OF MATERIAL ☐ BBLs. _____ : ☒ YARD 12 : ☐ _____

AS A CONDITION TO SUNDANCE SERVICES, INC.'S ACCEPTANCE OF THE MATERIALS SHIPPED WITH THIS JOB TICKET, OPERATOR/SHIPPER REPRESENTS AND WARRANTS THAT THE WASTE MATERIAL SHIPPED HERewith IS MATERIAL EXEMPT FROM THE RESOURCE, CONSERVATION AND RECOVERY ACT OF 1976, AS AMENDED FROM TIME TO TIME, 40 U.S.C. § 6901, et seq., THE NM HEALTH AND SAF. CODE § 361.001 et seq., AND REGULATIONS RELATED THERETO, BY VIRTUE OF THE EXEMPTION AFFORDED DRILLING FLUIDS, PRODUCED WATERS, AND OTHER WASTE ASSOCIATED WITH THE EXPLORATION, DEVELOPMENT OR PRODUCTION OF CRUDE OIL OR NATURAL GAS OR GEOTHERMAL ENERGY.

ALSO AS A CONDITION TO SUNDANCE SERVICES, INC.'S ACCEPTANCE OF THE MATERIALS SHIPPED WITH THIS JOB TICKET. TRANSPORTER REPRESENTS AND WARRANTS THAT ONLY THE MATERIAL DELIVERED BY OPERATOR/SHIPPER TO TRANSPORTER IS NOW DELIVERED BY TRANSPORTER TO SUNDANCE SERVICES, INC.'S FACILITY FOR DISPOSAL.

THIS WILL CERTIFY that the above Transporter loaded the material represented by this Transporter Statement at the above described location, and that it was tendered by the above described shipper. This will certify that no additional materials were added to this load, and that the material was delivered without incident.

DRIVER: [Signature]
(SIGNATURE)FACILITY REPRESENTATIVE: [Signature]
(SIGNATURE)

White - Sundance

Canary - Sundance Acct #1

Pink - Transporter

Re-order from: TOTALLY SHARP ADVERTISING • 432-586-5401 • www.PromoSupermarket.com



SUNDANCE SERVICES, Inc.

P.O. Box 1737 Eunice, New Mexico 88231
(575) 394-2511

TICKET No. 173717

LEASE OPERATOR/SHIPPER/COMPANY: <u>Southern Union Gas</u>	
LEASE NAME: <u>Trunk M 6-23-11</u>	
TRANSPORTER COMPANY: <u>Basin Energy</u>	TIME <u>1:53</u> AM/PM
DATE: <u>7-6-2011</u> VEHICLE NO: <u>14</u>	GENERATOR COMPANY MAN'S NAME: <u>Curt Stanley</u>
CHARGE TO: <u>Southern Union Gas</u>	RIG NAME AND NUMBER

TYPE OF MATERIAL

- 2486
- | | | |
|---|---|-----------------------------------|
| <input type="checkbox"/> Production Water | <input type="checkbox"/> Drilling Fluids | <input type="checkbox"/> Rinsate |
| <input type="checkbox"/> Tank Bottoms | <input checked="" type="checkbox"/> Contaminated Soil | <input type="checkbox"/> Jet Out |
| <input type="checkbox"/> Solids | <input type="checkbox"/> BS&W Content: | <input type="checkbox"/> Call Out |

Description: c/d

RRC or API # C-133#

VOLUME OF MATERIAL ☐ BBLs. ☒ YARD 12 ☐

AS A CONDITION TO SUNDANCE SERVICES, INC.'S ACCEPTANCE OF THE MATERIALS SHIPPED WITH THIS JOB TICKET, OPERATOR/SHIPPER REPRESENTS AND WARRANTS THAT THE WASTE MATERIAL SHIPPED HERewith IS MATERIAL EXEMPT FROM THE RESOURCE, CONSERVATION AND RECOVERY ACT OF 1976, AS AMENDED FROM TIME TO TIME, 40 U.S.C. § 6901, et seq., THE NM HEALTH AND SAF. CODE § 361.001 et seq., AND REGULATIONS RELATED THERETO, BY VIRTUE OF THE EXEMPTION AFFORDED DRILLING FLUIDS, PRODUCED WATERS, AND OTHER WASTE ASSOCIATED WITH THE EXPLORATION, DEVELOPMENT OR PRODUCTION OF CRUDE OIL OR NATURAL GAS OR GEOTHERMAL ENERGY.

ALSO AS A CONDITION TO SUNDANCE SERVICES, INC.'S ACCEPTANCE OF THE MATERIALS SHIPPED WITH THIS JOB TICKET. TRANSPORTER REPRESENTS AND WARRANTS THAT ONLY THE MATERIAL DELIVERED BY OPERATOR/SHIPPER TO TRANSPORTER IS NOW DELIVERED BY TRANSPORTER TO SUNDANCE SERVICES, INC.'S FACILITY FOR DISPOSAL.

THIS WILL CERTIFY that the above Transporter loaded the material represented by this Transporter Statement at the above described location, and that it was tendered by the above described shipper. This will certify that no additional materials were added to this load, and that the material was delivered without incident.

DRIVER: [Signature]
(SIGNATURE)

FACILITY REPRESENTATIVE: [Signature]
(SIGNATURE)

White - Sundance Canary - Sundance Acct #1 Pink - Transporter

Re-order from: TOTALLY SHARP ADVERTISING • 432-586-5401 • www.PromoSupermarket.com



SUNDANCE SERVICES, Inc.

P.O. Box 1737 Eunice, New Mexico 88231
(575) 394-2511

TICKET No.

173686

LEASE OPERATOR/SHIPPER/COMPANY: Southern Union Gas

LEASE NAME: Trunk M 6-23-11

TRANSPORTER COMPANY: Basin Enviro.

TIME 9:48 AM/PM

DATE: 7-6-2011 VEHICLE NO: 16

GENERATOR COMPANY
MAN'S NAME: Curt Stanley

CHARGE TO: Southern Union Gas

RIG NAME
AND NUMBER

TYPE OF MATERIAL

☐ Production Water

☐ Drilling Fluids

☐ Rinsate

☐ Tank Bottoms

☒ Contaminated Soil

☐ Jet Out

☐ Solids

☐ BS&W Content:

☐ Call Out

Description: old

RRC or API #

C-133#

VOLUME OF MATERIAL ☐ BBLs. : X YARD 12 : ☐

AS A CONDITION TO SUNDANCE SERVICES, INC.'S ACCEPTANCE OF THE MATERIALS SHIPPED WITH THIS JOB TICKET, OPERATOR/SHIPPER REPRESENTS AND WARRANTS THAT THE WASTE MATERIAL SHIPPED HERewith IS MATERIAL EXEMPT FROM THE RESOURCE, CONSERVATION AND RECOVERY ACT OF 1976, AS AMENDED FROM TIME TO TIME, 40 U.S.C. § 6901, et seq., THE NM HEALTH AND SAF. CODE § 361.001 et seq., AND REGULATIONS RELATED THERETO, BY VIRTUE OF THE EXEMPTION AFFORDED DRILLING FLUIDS, PRODUCED WATERS, AND OTHER WASTE ASSOCIATED WITH THE EXPLORATION, DEVELOPMENT OR PRODUCTION OF CRUDE OIL OR NATURAL GAS OR GEOTHERMAL ENERGY.

ALSO AS A CONDITION TO SUNDANCE SERVICES, INC.'S ACCEPTANCE OF THE MATERIALS SHIPPED WITH THIS JOB TICKET. TRANSPORTER REPRESENTS AND WARRANTS THAT ONLY THE MATERIAL DELIVERED BY OPERATOR/SHIPPER TO TRANSPORTER IS NOW DELIVERED BY TRANSPORTER TO SUNDANCE SERVICES, INC.'S FACILITY FOR DISPOSAL.

THIS WILL CERTIFY that the above Transporter loaded the material represented by this Transporter Statement at the above described location, and that it was tendered by the above described shipper. This will certify that no additional materials were added to this load, and that the material was delivered without incident.

DRIVER: [Signature]
(SIGNATURE)

FACILITY REPRESENTATIVE: Connie Romero
(SIGNATURE)

White - Sundance

Canary - Sundance Acct #1

Pink - Transporter

Re-order from: TOTALLY SHARP ADVERTISING • 432-586-5401 • www.PromoSupermarket.com



SUNDANCE SERVICES, Inc.

P.O. Box 1737 Eunice, New Mexico 88231
(575) 394-2511

TICKET No.

173707

LEASE OPERATOR/SHIPPER/COMPANY: Southern Union Gas

LEASE NAME: Trunk M 6-23-11

TRANSPORTER COMPANY: Triple M Trucking

TIME 1:01 AM/PM (M)

DATE: 7-6-2011 VEHICLE NO: 5

GENERATOR COMPANY
MAN'S NAME: Clint Stanley

CHARGE TO: Southern Union Gas

RIG NAME
AND NUMBER

TYPE OF MATERIAL

☐ Production Water

☐ Drilling Fluids

☐ Rinsate

☐ Tank Bottoms

☒ Contaminated Soil

☐ Jet Out

☐ Solids

☐ BS&W Content:

☐ Call Out

Description: c/d

RRC or API #

C-133#

VOLUME OF MATERIAL ☐ BBLs. _____ : ☒ YARD 12 : ☐ _____

AS A CONDITION TO SUNDANCE SERVICES, INC.'S ACCEPTANCE OF THE MATERIALS SHIPPED WITH THIS JOB TICKET, OPERATOR/SHIPPER REPRESENTS AND WARRANTS THAT THE WASTE MATERIAL SHIPPED HERewith IS MATERIAL EXEMPT FROM THE RESOURCE, CONSERVATION AND RECOVERY ACT OF 1976, AS AMENDED FROM TIME TO TIME, 40 U.S.C. § 6901, et seq., THE NM HEALTH AND SAF. CODE § 361.001 et seq., AND REGULATIONS RELATED THERETO, BY VIRTUE OF THE EXEMPTION AFFORDED DRILLING FLUIDS, PRODUCED WATERS, AND OTHER WASTE ASSOCIATED WITH THE EXPLORATION, DEVELOPMENT OR PRODUCTION OF CRUDE OIL OR NATURAL GAS OR GEOTHERMAL ENERGY.

ALSO AS A CONDITION TO SUNDANCE SERVICES, INC.'S ACCEPTANCE OF THE MATERIALS SHIPPED WITH THIS JOB TICKET. TRANSPORTER REPRESENTS AND WARRANTS THAT ONLY THE MATERIAL DELIVERED BY OPERATOR/SHIPPER TO TRANSPORTER IS NOW DELIVERED BY TRANSPORTER TO SUNDANCE SERVICES, INC.'S FACILITY FOR DISPOSAL.

THIS WILL CERTIFY that the above Transporter loaded the material represented by this Transporter Statement at the above described location, and that it was tendered by the above described shipper. This will certify that no additional materials were added to this load, and that the material was delivered without incident.

DRIVER: [Signature]
(SIGNATURE)

FACILITY REPRESENTATIVE: Connie Romero
(SIGNATURE)

White - Sundance

Canary - Sundance Acct #1

Pink - Transporter

Re-order from: TOTALLY SHARP ADVERTISING • 432-586-5401 • www.PromoSupermarket.com



SUNDANCE SERVICES, Inc.

P.O. Box 1737 Eunice, New Mexico 88231
(575) 394-2511

TICKET No. 173698

LEASE OPERATOR/SHIPPER/COMPANY: <u>Southern Union Gas</u>	
LEASE NAME: <u>Truck M 6023-11</u>	
TRANSPORTER COMPANY: <u>Truck M</u>	TIME <u>11:49</u> AM/PM
DATE: <u>7-6-2011</u> VEHICLE NO: <u>5</u>	GENERATOR COMPANY MAN'S NAME: <u>Art Stanley</u>
CHARGE TO: <u>Southern Union Gas</u>	RIG NAME AND NUMBER

TYPE OF MATERIAL

- | | | |
|---|---|-----------------------------------|
| <input type="checkbox"/> Production Water | <input type="checkbox"/> Drilling Fluids | <input type="checkbox"/> Rinsate |
| <input type="checkbox"/> Tank Bottoms | <input checked="" type="checkbox"/> Contaminated Soil | <input type="checkbox"/> Jet Out |
| <input type="checkbox"/> Solids | <input type="checkbox"/> BS&W Content: | <input type="checkbox"/> Call Out |

Description: old

RRC or API # C-133#

VOLUME OF MATERIAL ☐ BBLs. X YARD 12 ☐

AS A CONDITION TO SUNDANCE SERVICES, INC.'S ACCEPTANCE OF THE MATERIALS SHIPPED WITH THIS JOB TICKET, OPERATOR/SHIPPER REPRESENTS AND WARRANTS THAT THE WASTE MATERIAL SHIPPED HERewith IS MATERIAL EXEMPT FROM THE RESOURCE, CONSERVATION AND RECOVERY ACT OF 1976, AS AMENDED FROM TIME TO TIME, 40 U.S.C. § 6901, et seq., THE NM HEALTH AND SAF. CODE § 361.001 et seq., AND REGULATIONS RELATED THERETO, BY VIRTUE OF THE EXEMPTION AFFORDED DRILLING FLUIDS, PRODUCED WATERS, AND OTHER WASTE ASSOCIATED WITH THE EXPLORATION, DEVELOPMENT OR PRODUCTION OF CRUDE OIL OR NATURAL GAS OR GEOTHERMAL ENERGY.

ALSO AS A CONDITION TO SUNDANCE SERVICES, INC.'S ACCEPTANCE OF THE MATERIALS SHIPPED WITH THIS JOB TICKET. TRANSPORTER REPRESENTS AND WARRANTS THAT ONLY THE MATERIAL DELIVERED BY OPERATOR/SHIPPER TO TRANSPORTER IS NOW DELIVERED BY TRANSPORTER TO SUNDANCE SERVICES, INC.'S FACILITY FOR DISPOSAL.

THIS WILL CERTIFY that the above Transporter loaded the material represented by this Transporter Statement at the above described location, and that it was tendered by the above described shipper. This will certify that no additional materials were added to this load, and that the material was delivered without incident.

DRIVER: [Signature]
(SIGNATURE)

FACILITY REPRESENTATIVE: [Signature]
(SIGNATURE)

White - Sundance

Canary - Sundance Acct #1

Pink - Transporter

Re-order from: TOTALLY SHARP ADVERTISING • 432-586-5401 • www.PromoSupermarket.com

**SUNDANCE SERVICES, Inc.**P.O. Box 1737 Eunice, New Mexico 88231
(575) 394-2511

TICKET No.

173692

LEASE OPERATOR/SHIPPER/COMPANY:

Southern Union Gas

LEASE NAME:

Trunk M 6-23-11

TRANSPORTER COMPANY:

Triple M Trucking

TIME 10:41 AM/PM

DATE: 7-6-2011

VEHICLE NO:

GENERATOR COMPANY
MAN'S NAME:

Curt Stanley

CHARGE TO:

Southern Union Gas

RIG NAME
AND NUMBER**TYPE OF MATERIAL**☐ Production Water☐ Drilling Fluids☐ Rinsate☐ Tank Bottoms☒ Contaminated Soil☐ Jet Out☐ Solids☐ BS&W Content:☐ Call Out

Description:

old

RRC or API #

C-133#

VOLUME OF MATERIAL

☐ BBLs.

:

X

YARD

12

:

☐

AS A CONDITION TO SUNDANCE SERVICES, INC.'S ACCEPTANCE OF THE MATERIALS SHIPPED WITH THIS JOB TICKET, OPERATOR/SHIPPER REPRESENTS AND WARRANTS THAT THE WASTE MATERIAL SHIPPED HERewith IS MATERIAL EXEMPT FROM THE RESOURCE, CONSERVATION AND RECOVERY ACT OF 1976, AS AMENDED FROM TIME TO TIME, 40 U.S.C. § 6901, et seq., THE NM HEALTH AND SAF. CODE § 361.001 et seq., AND REGULATIONS RELATED THERETO, BY VIRTUE OF THE EXEMPTION AFFORDED DRILLING FLUIDS, PRODUCED WATERS, AND OTHER WASTE ASSOCIATED WITH THE EXPLORATION, DEVELOPMENT OR PRODUCTION OF CRUDE OIL OR NATURAL GAS OR GEOTHERMAL ENERGY.

ALSO AS A CONDITION TO SUNDANCE SERVICES, INC.'S ACCEPTANCE OF THE MATERIALS SHIPPED WITH THIS JOB TICKET. TRANSPORTER REPRESENTS AND WARRANTS THAT ONLY THE MATERIAL DELIVERED BY OPERATOR/SHIPPER TO TRANSPORTER IS NOW DELIVERED BY TRANSPORTER TO SUNDANCE SERVICES, INC.'S FACILITY FOR DISPOSAL.

THIS WILL CERTIFY that the above Transporter loaded the material represented by this Transporter Statement at the above described location, and that it was tendered by the above described shipper. This will certify that no additional materials were added to this load, and that the material was delivered without incident.

DRIVER:

(SIGNATURE)

FACILITY REPRESENTATIVE:

(SIGNATURE)

White - Sundance

Canary - Sundance Acct #1

Pink - Transporter

Re-order from: TOTALLY SHARP ADVERTISING • 432-586-5401 • www.PromoSupermarket.com



SUNDANCE SERVICES, Inc.

P.O. Box 1737 Eunice, New Mexico 88231
(575) 394-2511

TICKET No.

173734

LEASE OPERATOR/SHIPPER/COMPANY:

Southern Union Co.

LEASE NAME:

Frank M 6-23-11

TRANSPORTER COMPANY:

Triple M

TIME 3:48 AM/PM

DATE: 7-6-2011

VEHICLE NO:

5

GENERATOR COMPANY
MAN'S NAME:

Curt Stucky

CHARGE TO:

Southern Union Co.

RIG NAME
AND NUMBER

TYPE OF MATERIAL

☐ Production Water

☐ Drilling Fluids

☐ Rinsate

☐ Tank Bottoms

☒ Contaminated Soil

☐ Jet Out

☐ Solids

☐ BS&W Content:

☐ Call Out

Description:

oil

RRC or API #

C-133#

VOLUME OF MATERIAL ☐ BBLs.

:

☒ YARD

:

☐

AS A CONDITION TO SUNDANCE SERVICES, INC.'S ACCEPTANCE OF THE MATERIALS SHIPPED WITH THIS JOB TICKET, OPERATOR/SHIPPER REPRESENTS AND WARRANTS THAT THE WASTE MATERIAL SHIPPED HERewith IS MATERIAL EXEMPT FROM THE RESOURCE, CONSERVATION AND RECOVERY ACT OF 1976, AS AMENDED FROM TIME TO TIME, 40 U.S.C. § 6901, et seq., THE NM HEALTH AND SAF. CODE § 361.001 et seq., AND REGULATIONS RELATED THERETO, BY VIRTUE OF THE EXEMPTION AFFORDED DRILLING FLUIDS, PRODUCED WATERS, AND OTHER WASTE ASSOCIATED WITH THE EXPLORATION, DEVELOPMENT OR PRODUCTION OF CRUDE OIL OR NATURAL GAS OR GEOTHERMAL ENERGY.

ALSO AS A CONDITION TO SUNDANCE SERVICES, INC.'S ACCEPTANCE OF THE MATERIALS SHIPPED WITH THIS JOB TICKET. TRANSPORTER REPRESENTS AND WARRANTS THAT ONLY THE MATERIAL DELIVERED BY OPERATOR/SHIPPER TO TRANSPORTER IS NOW DELIVERED BY TRANSPORTER TO SUNDANCE SERVICES, INC.'S FACILITY FOR DISPOSAL.

THIS WILL CERTIFY that the above Transporter loaded the material represented by this Transporter Statement at the above described location, and that it was tendered by the above described shipper. This will certify that no additional materials were added to this load, and that the material was delivered without incident.

DRIVER:

(SIGNATURE)

FACILITY REPRESENTATIVE:

(SIGNATURE)

White - Sundance

Canary - Sundance Acct #1

Pink - Transporter

Re-order from: TOTALLY SHARP ADVERTISING • 432-586-5401 • www.PromoSupermarket.com

**SUNDANCE SERVICES, Inc.**P.O. Box 1737 Eunice, New Mexico 88231
(575) 394-2511**TICKET No.****173720****LEASE OPERATOR/SHIPPER/COMPANY:** Southern Union Gas**LEASE NAME:** Trunk M 6-23-11**TRANSPORTER COMPANY:** Triple M**TIME** 2:35 **AM/PM** PM**DATE:** 7-6-2011 **VEHICLE NO:** 5**GENERATOR COMPANY**
MAN'S NAME: Curt Stanley**CHARGE TO:** Southern Union Gas**RIG NAME**
AND NUMBER**TYPE OF MATERIAL**☐ Production Water☐ Drilling Fluids☐ Rinsate☐ Tank Bottoms☒ Contaminated Soil☐ Jet Out☐ Solids☐ BS&W Content:☐ Call Out**Description:** q/d**RRC or API #****C-133#****VOLUME OF MATERIAL** ☐ BBLs. _____ : ☒ YARD 12 : ☐ _____

AS A CONDITION TO SUNDANCE SERVICES, INC.'S ACCEPTANCE OF THE MATERIALS SHIPPED WITH THIS JOB TICKET, OPERATOR/SHIPPER REPRESENTS AND WARRANTS THAT THE WASTE MATERIAL SHIPPED HERewith IS MATERIAL EXEMPT FROM THE RESOURCE, CONSERVATION AND RECOVERY ACT OF 1976, AS AMENDED FROM TIME TO TIME, 40 U.S.C. § 6901, et seq., THE NM HEALTH AND SAF. CODE § 361.001 et seq., AND REGULATIONS RELATED THERETO, BY VIRTUE OF THE EXEMPTION AFFORDED DRILLING FLUIDS, PRODUCED WATERS, AND OTHER WASTE ASSOCIATED WITH THE EXPLORATION, DEVELOPMENT OR PRODUCTION OF CRUDE OIL OR NATURAL GAS OR GEOTHERMAL ENERGY.

ALSO AS A CONDITION TO SUNDANCE SERVICES, INC.'S ACCEPTANCE OF THE MATERIALS SHIPPED WITH THIS JOB TICKET. TRANSPORTER REPRESENTS AND WARRANTS THAT ONLY THE MATERIAL DELIVERED BY OPERATOR/SHIPPER TO TRANSPORTER IS NOW DELIVERED BY TRANSPORTER TO SUNDANCE SERVICES, INC.'S FACILITY FOR DISPOSAL.

THIS WILL CERTIFY that the above Transporter loaded the material represented by this Transporter Statement at the above described location, and that it was tendered by the above described shipper. This will certify that no additional materials were added to this load, and that the material was delivered without incident.

DRIVER: [Signature]

(SIGNATURE)

FACILITY REPRESENTATIVE: [Signature]

(SIGNATURE)

White - Sundance

Canary - Sundance Acct #1

Pink - Transporter

Re-order from: TOTALLY SHARP ADVERTISING • 432-586-5401 • www.PromoSupermarket.com



SUNDANCE SERVICES, Inc.

P.O. Box 1737 Eunice, New Mexico 88231
(575) 394-2511

TICKET No.

173684

LEASE OPERATOR/SHIPPER/COMPANY:

Southern Union Gas

LEASE NAME:

Trunk M 6-23-11

TRANSPORTER COMPANY:

Triple M Trucking

TIME 9:35 AM/PM

DATE: 7-6-2011

VEHICLE NO:

01

GENERATOR COMPANY

MAN'S NAME:

Curt Stanley

CHARGE TO:

Southern Union Gas

RIG NAME
AND NUMBER

TYPE OF MATERIAL

☐ Production Water

☐ Drilling Fluids

☐ Rinsate

☐ Tank Bottoms

☒ Contaminated Soil

☐ Jet Out

☐ Solids

☐ BS&W Content:

☐ Call Out

Description:

oil

RRC or API #

C-133#

VOLUME OF MATERIAL

☐ BBLs.

:

☒ YARD

12

:

☐

AS A CONDITION TO SUNDANCE SERVICES, INC.'S ACCEPTANCE OF THE MATERIALS SHIPPED WITH THIS JOB TICKET, OPERATOR/SHIPPER REPRESENTS AND WARRANTS THAT THE WASTE MATERIAL SHIPPED HERewith: IS MATERIAL EXEMPT FROM THE RESOURCE, CONSERVATION AND RECOVERY ACT OF 1976, AS AMENDED FROM TIME TO TIME, 40 U.S.C. § 6901, et seq., THE NM HEALTH AND SAF. CODE § 361.001 et seq., AND REGULATIONS RELATED THERETO, BY VIRTUE OF THE EXEMPTION AFFORDED DRILLING FLUIDS, PRODUCED WATERS, AND OTHER WASTE ASSOCIATED WITH THE EXPLORATION, DEVELOPMENT OR PRODUCTION OF CRUDE OIL OR NATURAL GAS OR GEOTHERMAL ENERGY.

ALSO AS A CONDITION TO SUNDANCE SERVICES, INC.'S ACCEPTANCE OF THE MATERIALS SHIPPED WITH THIS JOB TICKET. TRANSPORTER REPRESENTS AND WARRANTS THAT ONLY THE MATERIAL DELIVERED BY OPERATOR/SHIPPER TO TRANSPORTER IS NOW DELIVERED BY TRANSPORTER TO SUNDANCE SERVICES, INC.'S FACILITY FOR DISPOSAL.

THIS WILL CERTIFY that the above Transporter loaded the material represented by this Transporter Statement at the above described location, and that it was tendered by the above described shipper. This will certify that no additional materials were added to this load, and that the material was delivered without incident.

DRIVER:

(SIGNATURE)

FACILITY REPRESENTATIVE:

(SIGNATURE)

White - Sundance

Canary - Sundance Acct #1

Pink - Transporter

Re-order from: TOTALLY SHARP ADVERTISING • 432-586-5401 • www.PromoSupermarket.com



SUNDANCE SERVICES, Inc.

P.O. Box 1737 Eunice, New Mexico 88231
(575) 394-2511

TICKET No.

173694

LEASE OPERATOR/SHIPPER/COMPANY:

Southern Union Gas

LEASE NAME:

Trunk M 4-23-11

TRANSPORTER COMPANY:

Triple M Trucking

TIME 10:44 AM/PM

DATE: 7-6-2011

VEHICLE NO:

01

GENERATOR COMPANY

MAN'S NAME:

Curt Stanley

CHARGE TO:

Southern Union Gas

RIG NAME
AND NUMBER

TYPE OF MATERIAL

☐ Production Water

☐ Drilling Fluids

☐ Rinsate

☐ Tank Bottoms

☒ Contaminated Soil

☐ Jet Out

☐ Solids

☐ BS&W Content:

☐ Call Out

Description:

old

RRC or API #

C-133#

VOLUME OF MATERIAL

☐ BBLs.

:

:

☒ YARD

12

:

☐

AS A CONDITION TO SUNDANCE SERVICES, INC.'S ACCEPTANCE OF THE MATERIALS SHIPPED WITH THIS JOB TICKET, OPERATOR/SHIPPER REPRESENTS AND WARRANTS THAT THE WASTE MATERIAL SHIPPED HERewith IS MATERIAL EXEMPT FROM THE RESOURCE, CONSERVATION AND RECOVERY ACT OF 1976, AS AMENDED FROM TIME TO TIME, 40 U.S.C. § 6901, et seq., THE NM HEALTH AND SAF. CODE § 361.001 et seq., AND REGULATIONS RELATED THERETO, BY VIRTUE OF THE EXEMPTION AFFORDED DRILLING FLUIDS, PRODUCED WATERS, AND OTHER WASTE ASSOCIATED WITH THE EXPLORATION, DEVELOPMENT OR PRODUCTION OF CRUDE OIL OR NATURAL GAS OR GEOTHERMAL ENERGY.

ALSO AS A CONDITION TO SUNDANCE SERVICES, INC.'S ACCEPTANCE OF THE MATERIALS SHIPPED WITH THIS JOB TICKET. TRANSPORTER REPRESENTS AND WARRANTS THAT ONLY THE MATERIAL DELIVERED BY OPERATOR/SHIPPER TO TRANSPORTER IS NOW DELIVERED BY TRANSPORTER TO SUNDANCE SERVICES, INC.'S FACILITY FOR DISPOSAL.

THIS WILL CERTIFY that the above Transporter loaded the material represented by this Transporter Statement at the above described location, and that it was tendered by the above described shipper. This will certify that no additional materials were added to this load, and that the material was delivered without incident.

DRIVER:

(SIGNATURE)

FACILITY REPRESENTATIVE:

(SIGNATURE)

White - Sundance

Canary - Sundance Acct #1

Pink - Transporter

Re-order from: TOTALLY SHARP ADVERTISING • 432-586-5401 • www.PromoSupermarket.com



SUNDANCE SERVICES, Inc.

P.O. Box 1737 Eunice, New Mexico 88231
(575) 394-2511

TICKET No.

173683

LEASE OPERATOR/SHIPPER/COMPANY:

Southern Union Gas

LEASE NAME:

Trunk M 6-23-11

TRANSPORTER COMPANY:

Triple M Trucking

TIME 9:33 AM/PM

DATE: 7-6-2011

VEHICLE NO:

S

GENERATOR COMPANY
MAN'S NAME:

Curt Stanley

CHARGE TO:

Southern Union Gas

RIG NAME
AND NUMBER

TYPE OF MATERIAL

☐ Production Water

☐ Drilling Fluids

☐ Rinsate

☐ Tank Bottoms

☒ Contaminated Soil

☐ Jet Out

☐ Solids

☐ BS&W Content:

☐ Call Out

Description:

old

RRC or API #

C-133#

VOLUME OF MATERIAL

☐ BBLs.

:

☒ YARD

12

:

☐

AS A CONDITION TO SUNDANCE SERVICES, INC.'S ACCEPTANCE OF THE MATERIALS SHIPPED WITH THIS JOB TICKET, OPERATOR/SHIPPER REPRESENTS AND WARRANTS THAT THE WASTE MATERIAL SHIPPED HERewith IS MATERIAL EXEMPT FROM THE RESOURCE, CONSERVATION AND RECOVERY ACT OF 1976, AS AMENDED FROM TIME TO TIME, 40 U.S.C. § 6901, et seq., THE NM HEALTH AND SAF. CODE § 361.001 et seq., AND REGULATIONS RELATED THERETO, BY VIRTUE OF THE EXEMPTION AFFORDED DRILLING FLUIDS, PRODUCED WATERS, AND OTHER WASTE ASSOCIATED WITH THE EXPLORATION, DEVELOPMENT OR PRODUCTION OF CRUDE OIL OR NATURAL GAS OR GEOTHERMAL ENERGY.

ALSO AS A CONDITION TO SUNDANCE SERVICES, INC.'S ACCEPTANCE OF THE MATERIALS SHIPPED WITH THIS JOB TICKET. TRANSPORTER REPRESENTS AND WARRANTS THAT ONLY THE MATERIAL DELIVERED BY OPERATOR/SHIPPER TO TRANSPORTER IS NOW DELIVERED BY TRANSPORTER TO SUNDANCE SERVICES, INC.'S FACILITY FOR DISPOSAL.

THIS WILL CERTIFY that the above Transporter loaded the material represented by this Transporter Statement at the above described location, and that it was tendered by the above described shipper. This will certify that no additional materials were added to this load, and that the material was delivered without incident.

DRIVER:

(SIGNATURE)

FACILITY REPRESENTATIVE:

(SIGNATURE)

White - Sundance

Canary - Sundance Acct #1

Pink - Transporter

Re-order from: TOTALLY SHARP ADVERTISING • 432-586-5401 • www.PromoSupermarket.com

**SUNDANCE SERVICES, Inc.**P.O. Box 1737 Eunice, New Mexico 88231
(575) 394-2511**TICKET No.****173735****LEASE OPERATOR/SHIPPER/COMPANY:***Southern Union Gas***LEASE NAME:***Trunk M 11-22-11***TRANSPORTER COMPANY:***Triple M***TIME** *2:44* AM/PM**DATE:** *7-6-2011***VEHICLE NO:***61*GENERATOR COMPANY
MAN'S NAME:*Cliff Shubert***CHARGE TO:***Southern Union Gas*RIG NAME
AND NUMBER**TYPE OF MATERIAL**☐ Production Water☐ Drilling Fluids☐ Rinsate☐ Tank Bottoms☒ Contaminated Soil☐ Jet Out☐ Solids☐ BS&W Content:☐ Call Out

Description:

old

RRC or API #

C-133#

VOLUME OF MATERIAL ☐ BBLs.

:

☒ YARD*12*

:

☐

AS A CONDITION TO SUNDANCE SERVICES, INC.'S ACCEPTANCE OF THE MATERIALS SHIPPED WITH THIS JOB TICKET, OPERATOR/SHIPPER REPRESENTS AND WARRANTS THAT THE WASTE MATERIAL SHIPPED HERewith IS MATERIAL EXEMPT FROM THE RESOURCE, CONSERVATION AND RECOVERY ACT OF 1976, AS AMENDED FROM TIME TO TIME, 40 U.S.C. § 6901, et seq., THE NM HEALTH AND SAF. CODE § 361.001 et seq., AND REGULATIONS RELATED THERETO, BY VIRTUE OF THE EXEMPTION AFFORDED DRILLING FLUIDS, PRODUCED WATERS, AND OTHER WASTE ASSOCIATED WITH THE EXPLORATION, DEVELOPMENT OR PRODUCTION OF CRUDE OIL OR NATURAL GAS OR GEOTHERMAL ENERGY.

ALSO AS A CONDITION TO SUNDANCE SERVICES, INC.'S ACCEPTANCE OF THE MATERIALS SHIPPED WITH THIS JOB TICKET. TRANSPORTER REPRESENTS AND WARRANTS THAT ONLY THE MATERIAL DELIVERED BY OPERATOR/SHIPPER TO TRANSPORTER IS NOW DELIVERED BY TRANSPORTER TO SUNDANCE SERVICES, INC.'S FACILITY FOR DISPOSAL.

THIS WILL CERTIFY that the above Transporter loaded the material represented by this Transporter Statement at the above described location, and that it was tendered by the above described shipper. This will certify that no additional materials were added to this load, and that the material was delivered without incident.

DRIVER:

(SIGNATURE)

FACILITY REPRESENTATIVE:

(SIGNATURE)

White - Sundance

Canary - Sundance Acct #1

Pink - Transporter

Re-order from: TOTALLY SHARP ADVERTISING • 432-586-5401 • www.PromoSupermarket.com



SUNDANCE SERVICES, Inc.

P.O. Box 1737 Eunice, New Mexico 88231
(575) 394-2511

TICKET No.

173721

LEASE OPERATOR/SHIPPER/COMPANY:

LEASE NAME:

TRANSPORTER COMPANY:

TIME 2:30 AM/PM

DATE: 7-20-2011 VEHICLE NO:

GENERATOR COMPANY
MAN'S NAME:

CHARGE TO:

RIG NAME
AND NUMBER

TYPE OF MATERIAL

- | | | |
|---|---|-----------------------------------|
| <input type="checkbox"/> Production Water | <input type="checkbox"/> Drilling Fluids | <input type="checkbox"/> Rinsate |
| <input type="checkbox"/> Tank Bottoms | <input checked="" type="checkbox"/> Contaminated Soil | <input type="checkbox"/> Jet Out |
| <input type="checkbox"/> Solids | <input type="checkbox"/> BS&W Content: | <input type="checkbox"/> Call Out |

Description: 601

RRC or API #

C-133#

VOLUME OF MATERIAL ☐ BBLs. : ☒ YARD 12 : ☐

AS A CONDITION TO SUNDANCE SERVICES, INC.'S ACCEPTANCE OF THE MATERIALS SHIPPED WITH THIS JOB TICKET, OPERATOR/SHIPPER REPRESENTS AND WARRANTS THAT THE WASTE MATERIAL SHIPPED HERewith IS MATERIAL EXEMPT FROM THE RESOURCE, CONSERVATION AND RECOVERY ACT OF 1976, AS AMENDED FROM TIME TO TIME, 40 U.S.C. § 6901, et seq., THE NM HEALTH AND SAF. CODE § 361.001 et seq., AND REGULATIONS RELATED THERETO, BY VIRTUE OF THE EXEMPTION AFFORDED DRILLING FLUIDS, PRODUCED WATERS, AND OTHER WASTE ASSOCIATED WITH THE EXPLORATION, DEVELOPMENT OR PRODUCTION OF CRUDE OIL OR NATURAL GAS OR GEOTHERMAL ENERGY.

ALSO AS A CONDITION TO SUNDANCE SERVICES, INC.'S ACCEPTANCE OF THE MATERIALS SHIPPED WITH THIS JOB TICKET. TRANSPORTER REPRESENTS AND WARRANTS THAT ONLY THE MATERIAL DELIVERED BY OPERATOR/SHIPPER TO TRANSPORTER IS NOW DELIVERED BY TRANSPORTER TO SUNDANCE SERVICES, INC.'S FACILITY FOR DISPOSAL.

THIS WILL CERTIFY that the above Transporter loaded the material represented by this Transporter Statement at the above described location, and that it was tendered by the above described shipper. This will certify that no additional materials were added to this load, and that the material was delivered without incident.

DRIVER:

(SIGNATURE)

FACILITY REPRESENTATIVE:

(SIGNATURE)

White - Sundance

Canary - Sundance Acct #1

Pink - Transporter

Re-order from: TOTALLY SHARP ADVERTISING • 432-586-5401 • www.PromoSupermarket.com



SUNDANCE SERVICES, Inc.

P.O. Box 1737 Eunice, New Mexico 88231
(575) 394-2511

TICKET No. **173697**

LEASE OPERATOR/SHIPPER/COMPANY: Southern Union Co.

LEASE NAME: Trunk M 6-23-11

TRANSPORTER COMPANY: Triple M

TIME 11:48 AM/PM

DATE: 7-6-2011 VEHICLE NO: 01

GENERATOR COMPANY
MAN'S NAME: Curt Stanley

CHARGE TO: Southern Union Co.

RIG NAME
AND NUMBER

TYPE OF MATERIAL

- | | | |
|---|---|-----------------------------------|
| <input type="checkbox"/> Production Water | <input type="checkbox"/> Drilling Fluids | <input type="checkbox"/> Rinsate |
| <input type="checkbox"/> Tank Bottoms | <input checked="" type="checkbox"/> Contaminated Soil | <input type="checkbox"/> Jet Out |
| <input type="checkbox"/> Solids | <input type="checkbox"/> BS&W Content: | <input type="checkbox"/> Call Out |

Description: CLD

RRC or API #

C-133#

VOLUME OF MATERIAL ☐ BBLs. _____ : ☒ YARD 12 : ☐ _____

AS A CONDITION TO SUNDANCE SERVICES, INC.'S ACCEPTANCE OF THE MATERIALS SHIPPED WITH THIS JOB TICKET, OPERATOR/SHIPPER REPRESENTS AND WARRANTS THAT THE WASTE MATERIAL SHIPPED HERewith IS MATERIAL EXEMPT FROM THE RESOURCE, CONSERVATION AND RECOVERY ACT OF 1976, AS AMENDED FROM TIME TO TIME, 40 U.S.C. § 6901, et seq., THE NM HEALTH AND SAF. CODE § 361.001 et seq., AND REGULATIONS RELATED THERETO, BY VIRTUE OF THE EXEMPTION AFFORDED DRILLING FLUIDS, PRODUCED WATERS, AND OTHER WASTE ASSOCIATED WITH THE EXPLORATION, DEVELOPMENT OR PRODUCTION OF CRUDE OIL OR NATURAL GAS OR GEOTHERMAL ENERGY.

ALSO AS A CONDITION TO SUNDANCE SERVICES, INC.'S ACCEPTANCE OF THE MATERIALS SHIPPED WITH THIS JOB TICKET. TRANSPORTER REPRESENTS AND WARRANTS THAT ONLY THE MATERIAL DELIVERED BY OPERATOR/SHIPPER TO TRANSPORTER IS NOW DELIVERED BY TRANSPORTER TO SUNDANCE SERVICES, INC.'S FACILITY FOR DISPOSAL.

THIS WILL CERTIFY that the above Transporter loaded the material represented by this Transporter Statement at the above described location, and that it was tendered by the above described shipper. This will certify that no additional materials were added to this load, and that the material was delivered without incident.

DRIVER: _____

(SIGNATURE)

FACILITY REPRESENTATIVE: _____

(SIGNATURE)

White - Sundance

Canary - Sundance Acct #1

Pink - Transporter

Re-order from: TOTALLY SHARP ADVERTISING • 432-586-5401 • www.PromoSupermarket.com

**SUNDANCE SERVICES, Inc.**P.O. Box 1737 Eunice, New Mexico 88231
(575) 394-2511TICKET No. **173708**LEASE OPERATOR/SHIPPER/COMPANY: Southern Union GasLEASE NAME: Trunk M 6-23-11TRANSPORTER COMPANY: Triple M TruckingTIME 1:04 AM (PM)DATE: 7-6-2011 VEHICLE NO: 01GENERATOR COMPANY
MAN'S NAME: Curt StanleyCHARGE TO: Southern Union GasRIG NAME
AND NUMBER**TYPE OF MATERIAL**

- | | | |
|---|---|-----------------------------------|
| <input type="checkbox"/> Production Water | <input type="checkbox"/> Drilling Fluids | <input type="checkbox"/> Rinsate |
| <input type="checkbox"/> Tank Bottoms | <input checked="" type="checkbox"/> Contaminated Soil | <input type="checkbox"/> Jet Out |
| <input type="checkbox"/> Solids | <input type="checkbox"/> BS&W Content: | <input type="checkbox"/> Call Out |

Description: o/d

RRC or API #

C-133#

VOLUME OF MATERIAL ☐ BBLs. : X YARD 12 : ☐

AS A CONDITION TO SUNDANCE SERVICES, INC.'S ACCEPTANCE OF THE MATERIALS SHIPPED WITH THIS JOB TICKET, OPERATOR/SHIPPER REPRESENTS AND WARRANTS THAT THE WASTE MATERIAL SHIPPED HERewith IS MATERIAL EXEMPT FROM THE RESOURCE, CONSERVATION AND RECOVERY ACT OF 1976, AS AMENDED FROM TIME TO TIME, 40 U.S.C. § 6901, et seq., THE NM HEALTH AND SAF. CODE § 361.001 et seq., AND REGULATIONS RELATED THERETO, BY VIRTUE OF THE EXEMPTION AFFORDED DRILLING FLUIDS, PRODUCED WATERS, AND OTHER WASTE ASSOCIATED WITH THE EXPLORATION, DEVELOPMENT OR PRODUCTION OF CRUDE OIL OR NATURAL GAS OR GEOTHERMAL ENERGY.

ALSO AS A CONDITION TO SUNDANCE SERVICES, INC.'S ACCEPTANCE OF THE MATERIALS SHIPPED WITH THIS JOB TICKET. TRANSPORTER REPRESENTS AND WARRANTS THAT ONLY THE MATERIAL DELIVERED BY OPERATOR/SHIPPER TO TRANSPORTER IS NOW DELIVERED BY TRANSPORTER TO SUNDANCE SERVICES, INC.'S FACILITY FOR DISPOSAL.

THIS WILL CERTIFY that the above Transporter loaded the material represented by this Transporter Statement at the above described location, and that it was tendered by the above described shipper. This will certify that no additional materials were added to this load, and that the material was delivered without incident.

DRIVER:

(SIGNATURE)

FACILITY REPRESENTATIVE:

(SIGNATURE)

White - Sundance

Canary - Sundance Acct #1

Pink - Transporter

Re-order from: TOTALLY SHARP ADVERTISING • 432-586-5401 • www.PromoSupermarket.com