

ABOVE THIS LINE FOR DIVISION USE ONLY

NEW MEXICO OIL CONSERVATION DIVISION
- Engineering Bureau -
1220 South St. Francis Drive, Santa Fe, NM 87505



ADMINISTRATIVE APPLICATION CHECKLIST

THIS CHECKLIST IS MANDATORY FOR ALL ADMINISTRATIVE APPLICATIONS FOR EXCEPTIONS TO DIVISION RULES AND REGULATIONS WHICH REQUIRE PROCESSING AT THE DIVISION LEVEL IN SANTA FE

Application Acronyms:

[NSL-Non-Standard Location] [NSP-Non-Standard Proration Unit] [SD-Simultaneous Dedication]
[DHC-Downhole Commingling] [CTB-Lease Commingling] [PLC-Pool/Lease Commingling]
[PC-Pool Commingling] [OLS - Off-Lease Storage] [OLM-Off-Lease Measurement]
[WFX-Waterflood Expansion] [PMX-Pressure Maintenance Expansion]
[SWD-Salt Water Disposal] [IPI-Injection Pressure Increase]
[EOR-Qualified Enhanced Oil Recovery Certification] [PPR-Positive Production Response]

- [1] **TYPE OF APPLICATION** - Check Those Which Apply for [A]
[A] Location - Spacing Unit - Simultaneous Dedication
☒ NSL ☐ NSP ☐ SD
Check One Only for [B] or [C]
[B] Commingling - Storage - Measurement
☐ DHC ☐ CTB ☐ PLC ☐ PC ☐ OLS ☐ OLM
[C] Injection - Disposal - Pressure Increase - Enhanced Oil Recovery
☐ WFX ☐ PMX ☐ SWD ☐ IPI ☐ EOR ☐ PPR
[D] Other: Specify _____
- [2] **NOTIFICATION REQUIRED TO:** - Check Those Which Apply, or ☐ Does Not Apply
[A] ☐ Working, Royalty or Overriding Royalty Interest Owners
[B] ☐ Offset Operators, Leaseholders or Surface Owner
[C] ☐ Application is One Which Requires Published Legal Notice
[D] ☐ Notification and/or Concurrent Approval by BLM or SLO
U.S. Bureau of Land Management - Commissioner of Public Lands, State Land Office
[E] ☐ For all of the above, Proof of Notification or Publication is Attached, and/or,
[F] ☐ Waivers are Attached

[3] **SUBMIT ACCURATE AND COMPLETE INFORMATION REQUIRED TO PROCESS THE TYPE OF APPLICATION INDICATED ABOVE.**

[4] **CERTIFICATION:** I hereby certify that the information submitted with this application for administrative approval is accurate and complete to the best of my knowledge. I also understand that no action will be taken on this application until the required information and notifications are submitted to the Division.

Note: Statement must be completed by an individual with managerial and/or supervisory capacity.

Print or Type Name

Signature

Title

Date

e-mail Address

BURLINGTON

RESOURCES

San Juan Division

Sent Federal Express

March 8, 2006

Mr. Michael Stogner
New Mexico Oil Conservation Division
1220 South St. Francis Drive
Santa Fe, New Mexico 87504

Re: San Juan 29-7 Unit 4C
2270' FSL, 540' FWL, Section 10, T-29-N, R-07-W,
Rio Arriba County, NM API #30-039-29635

Dear Mr. Stogner:

Burlington Resources is applying for administrative approval of an unorthodox gas well location for the Basin Dakota formation.

The subject well was staked at this location due to terrain, geology and existing underground pipelines and overhead power lines. Large washes and existing utilities encompass a majority of the area within the legal spacing window for the Dakota formation, as shown on the attached aerial photography map. As a result, no suitable location could be found within the window. Consequently, this location was staked non-standard for the Dakota formation, in order to best fit the terrain and stay away from existing utilities.

The following attachments are for your review:

- Approved application for Permit to Drill and C-102 at referenced location
- Offset operators
- 9 Section plat
- Topographic map
- Aerial Photography Map

Copies of this application are being submitted to offset operator / owner by certified mail. Please let me know if you have any questions about this application.

Sincerely,



Joni Clark
Sr. Staff Regulatory Specialist

2006 MAR 9 PM 1 48

Re: San Juan 29-7 Unit 4C
2270' FSL, 540' FWL, Section 10, T-29-N, R-07-W,
Rio Arriba County, NM API #30-309-29635

I hereby certify that the following offset owners/operators have been notified by certified mail of our application for administrative approval for non-standard well location of the above well.

BP America Production Company
Attn: Karen Clay
San Juan Business Unit
501 Westlake Park Blvd.
Houston, TX 77079

UNITED STATES
DEPARTMENT OF THE INTERIOR
BUREAU OF LAND MANAGEMENT

APPLICATION FOR PERMIT TO DRILL, DEEPEN, OR PLUG BACK

1a. Type of Work DRILL	5. Lease Number SF-873514 078399 Unit Reporting Number	
1b. Type of Well GAS	6. If Indian, All. or Tribe	
2. Operator BURLINGTON RESOURCES Oil & Gas Company	7. Unit Agreement Name	
3. Address & Phone No. of Operator PO Box 4289, Farmington, NM 87499 (505) 326-9700	8. Farm or Lease Name San Juan 29-7 Unit	
4. Location of Well 2270' FSL, 540' FWL Latitude 36° 44.3541'N, Longitude 107° 33.8920' W	9. Well Number #4C	
10. Field, Pool, Wildcat Blanco Mesaverde/ Basin Dakota	11. Sec., Twn, Rge, Mer. (NMPM) Sec. 10, T29N, R7W API # 30-039-29635	
14. Distance in Miles from Nearest Town 16.5 miles to Post Office in Blanco, NM	12. County Rio Arriba	13. State NM
15. Distance from Proposed Location to Nearest Property or Lease Line 540'	17. Acres Assigned to Well DK 320 W/2 MV 320 W/2	
16. Acres in Lease	20. Rotary or Cable Tools Rotary	
18. Distance from Proposed Location to Nearest Well, Drig, Compl, or Applied for on this Lease 1017'	22. Approx. Date Work will Start	
19. Proposed Depth 7531	23. Proposed Casing and Cementing Program See Operations Plan attached	
21. Elevations (DF, FT, GR, Etc.) 6208' GR	24. Authorized by: <u>Joni Clark</u> Regulatory/Compliance Specialist	
		Date <u>6/14/04.</u>

PERMIT NO.

APPROVAL DATE

APPROVED BY

TITLE

DATE

Archaeological Report attached

Threatened and Endangered Species Report attached

NOTE: This format is issued in lieu of U.S. BLM Form 3160-3

Title 18 U.S.C. Section 1001, makes it a crime for any person knowingly and willfully to make to any department or agency of the United States any false, fictitious or fraudulent statements or presentations as to any matter within its jurisdiction.

This action is subject to technical and procedural review pursuant to 43 CFR 3165.3 and appeal pursuant to 43 CFR 3165.4

DRILLING OPERATIONS AUTHORIZED ARE
SUBJECT TO COMPLIANCE WITH ATTACHED
"GENERAL REQUIREMENTS".

NMOCD

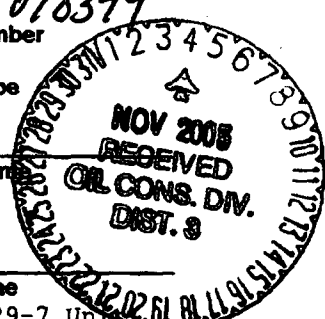

DISTRICT I
1625 N. French Dr., Hobbs, N.M. 88240

DISTRICT II
811 South First, Artesia, N.M. 88210

DISTRICT III
1000 Rio Brazos Rd., Aztec, N.M. 87410

DISTRICT IV
2040 South Pacheco, Santa Fe, NM 87505

State of New Mexico
Energy, Minerals & Natural Resources Department

Form C-10:
Revised August 15, 200

Submit to Appropriate District Office
State Lease - 4 Copy
Fee Lease - 3 Copy

OIL CONSERVATION DIVISION
2040 South Pacheco
Santa Fe, NM 87505
RECEIVED
GEO. FARMINGTON

☐ AMENDED REPORT

WELL LOCATION AND ACREAGE DEDICATION PLAT

API Number 30-039- 29635		Pool Code 72319/71599	Pool Name Blanco Mesaverde/Basin Dakota
Property Code 7465	Property Name SAN JUAN 29-7 UNIT		Well Number 4C
OGED No. 14538	Operator Name BURLINGTON RESOURCES OIL AND GAS COMPANY LP		Elevation 6208'

10 Surface Location

UL or lot no.	Section	Township	Range	Lot Idn	Feet from the	North/South line	Feet from the	East/West line	County
L	10	29-N	7-W		2270'	SOUTH	540'	WEST	RIO ARriba

11 Bottom Hole Location If Different From Surface

UL or lot no.	Section	Township	Range	Lot Idn	Feet from the	North/South line	Feet from the	East/West line	County
Dedicated Acres DK W2/320 MV W2/320					Joint or Infill		Consolidation Code		Order No.

NO ALLOWABLE WILL BE ASSIGNED TO THIS COMPLETION UNTIL ALL INTERESTS HAVE BEEN CONSOLIDATED
OR A NON-STANDARD UNIT HAS BEEN APPROVED BY THE DIVISION

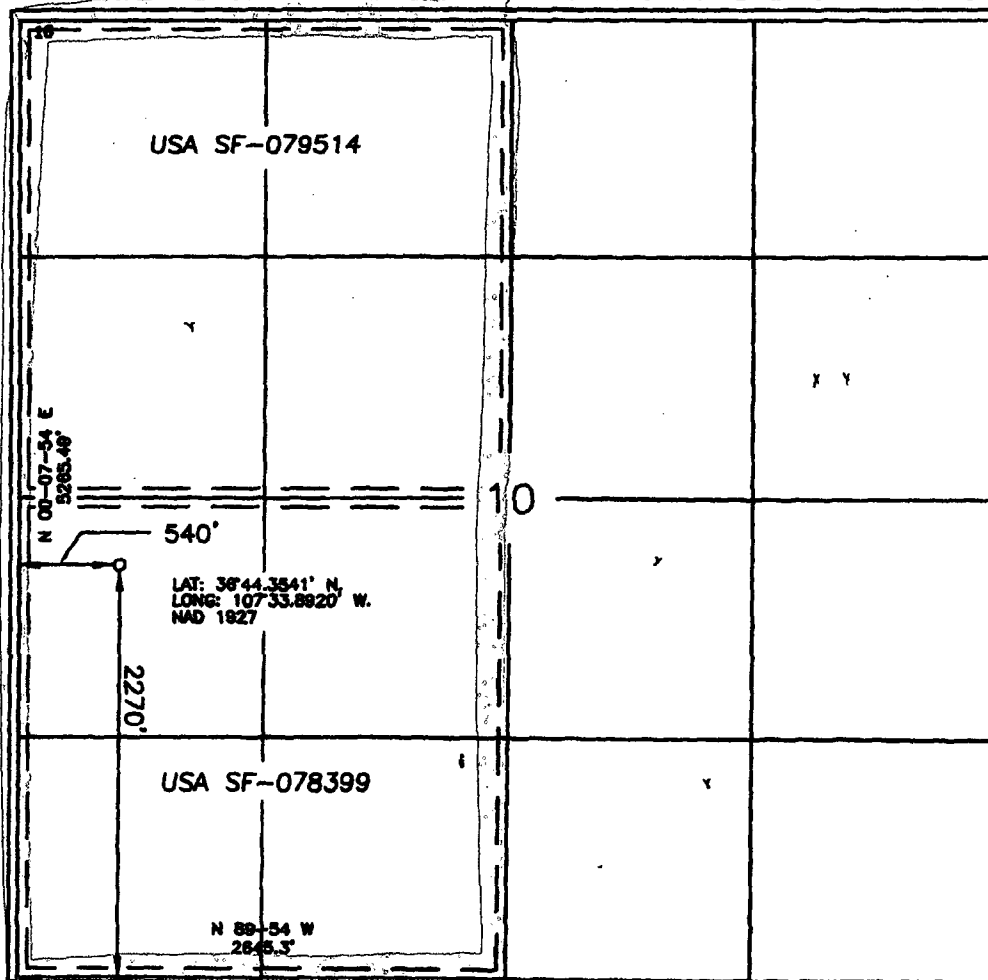

17 OPERATOR CERTIFICATION

I hereby certify that the information contained herein is true and complete to the best of my knowledge and belief.

Signature Joni Clark
Printed Name
Regulatory Specialist

Title
6/14/04

Date
6/14/04

18 SURVEYOR CERTIFICATION

I hereby certify that the well location shown on this plat was plotted from field notes of actual surveys made by me or under my supervision, and that the same is true and correct to the best of my belief.

Date of Survey
6/14/04

Signature Glen W. Bell

Printed Name
Glen W. Bell
15703

Date of Survey
6/14/04
Certificate Number
15703

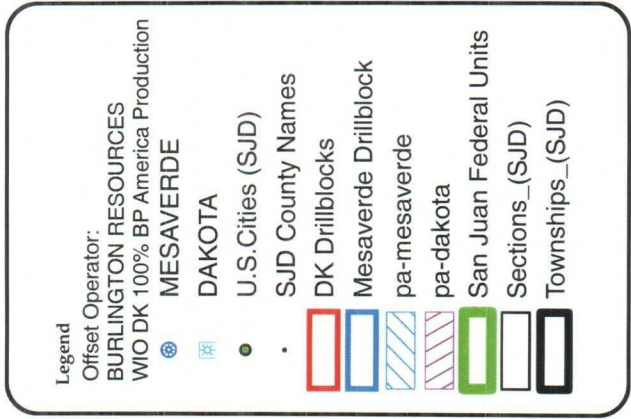

1:23,480 - 1" equals 1,957'

GCS North American 1927

© Unpublished Work, Burlington Resources, Inc.

BURLINGTON RESOURCES

San Juan

San Juan 29-7 Unit 4C NSL

Offset Operator Map

Sec.10, T29N, R7W

Rio Arriba County, New Mexico

Prepared By:	<u>pgm1</u>	Date:	<u>3/8/2006</u>
--------------	-------------	-------	-----------------

File Number:

File Name: r:\plat\pgm1\Projects\Pauline's Map.mxd

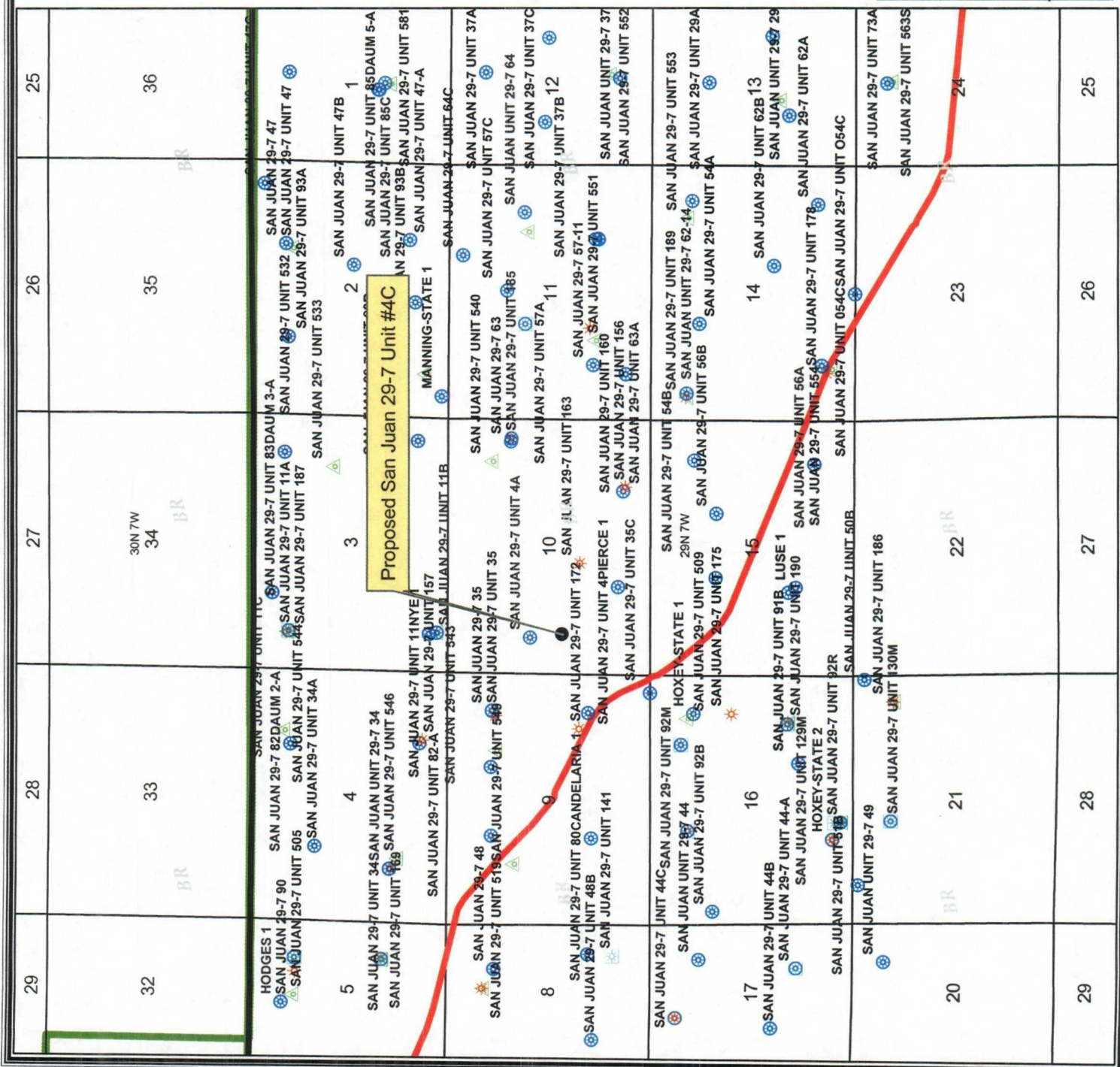

Legend

- <all other values>
- FRUITLAND COAL
- PICTURED CLIFFS
- MESAVERDE
- DAKOTA
- Major Roads
- Sections
- Townships
- San Juan Federal Units

BURLINGTON RESOURCES

San Juan

PLAT

0 1,000 2,000 4,000 6,000 8,000 Feet

GCS North American 1927

BURLINGTON RESOURCES

San Juan

San Juan 29-7 Unit #4C

9 Section Plat

Section 10, T-29-N, R-7-W, Rio Arriba Co., NM

Prepared By: **lec** Date: 6/29/2004

File Number: 9/29/2004

File Name: \\b3\Projects\San Juan 29-7 Unit 4C\San Juan 29-7 Unit 4C.mxd

Proposed San Juan 29-7 Unit #4C

10



6254



BURLINGTON
RESOURCES



© Unpublished Work, Burlington Resources, Inc.



1:1,000,000
- 1" equals 83,333 '
GCS North American 1927

BURLINGTON RESOURCES

San Juan

San Juan 29-7 Unit #4C Topography Map

Sec. 10, T29N, R7W, NMPM

Prepared By: jxc3 Date: 3/3/2006
File Number: Revised Date: 3/3/2006
File Name: \\platt\Public\Projects\Pauline's Map\Pauline's Map.mxd

Proposed San Juan 29-7 Unit #4C

Legend

- <all other values>
- ☀ PICTURED CLIFFS
- ⊙ MESAVERDE
- ⊞ DAKOTA
- ▭ Sections_(SJD)

San Juan Aerial Photography BLM

RGB

- Red: Band_1
- Green: Band_2
- Blue: Band_3

**BURLINGTON
RESOURCES**



© Unpublished Work, Burlington Resources, Inc.



0 100 200 300 400 500 600 700 800 900 1,000

Feet

1:5,897

1" equals 491'

GCS North American 1927

BURLINGTON RESOURCES

San Juan

**San Juan 29-7 Unit #4C
Aerial Photography Map**

Sec. 10, T29N, R7W, NMPM

Prepared By: ixc3 Date: 3/3/2006
 File Number: Revised Date: 3/3/2006
 File Name: \\volat\Public\Projects\Pauline's Map\Pauline's Map.mxd

