

DATE IN 4/15/16	SUSPENSE	ENGINEER LRL	LOGGED IN 4/21/2016	TYPE NSL	APP NO. DmAm161125770
-----------------	----------	--------------	---------------------	----------	-----------------------

ABOVE THIS LINE FOR DIVISION USE ONLY

NEW MEXICO OIL CONSERVATION DIVISION
 - Engineering Bureau -
 1220 South St. Francis Drive, Santa Fe, NM 87505



RECEIVED OOD

2016 APR 14 P 2:59

ADMINISTRATIVE APPLICATION CHECKLIST

THIS CHECKLIST IS MANDATORY FOR ALL ADMINISTRATIVE APPLICATIONS FOR EXCEPTIONS TO DIVISION RULES AND REGULATIONS WHICH REQUIRE PROCESSING AT THE DIVISION LEVEL IN SANTA FE

Application Acronyms:

[NSL-Non-Standard Location] [NSP-Non-Standard Proration Unit] [SD-Simultaneous Dedication]
[DHC-Downhole Commingling] [CTB-Lease Commingling] [PLC-Pool/Lease Commingling]
[PC-Pool Commingling] [OLS - Off-Lease Storage] [OLM-Off-Lease Measurement]
[WFX-Waterflood Expansion] [PMX-Pressure Maintenance Expansion]
[SWD-Salt Water Disposal] [IPI-Injection Pressure Increase]
[EOR-Qualified Enhanced Oil Recovery Certification] [PPR-Positive Production Response]

NSL- ~~7413~~ 7413

[1] TYPE OF APPLICATION - Check Those Which Apply for [A]

- [A] Location - Spacing Unit - Simultaneous Dedication
☒ NSL ☐ NSP ☐ SD

-BP America Production Company
 778

Check One Only for [B] or [C]

- [B] Commingling - Storage - Measurement
☐ DHC ☐ CTB ☐ PLC ☐ PC ☐ OLS ☐ OLM

-Galleros Canyon Unit
 1248 FH
 30-045-3568

- [C] Injection - Disposal - Pressure Increase - Enhanced Oil Recovery
☐ WFX ☐ PMX ☐ SWD ☐ IPI ☐ EOR ☐ PPR

- [D] Other: Specify _____

POV

[2] NOTIFICATION REQUIRED TO: - Check Those Which Apply, or ☐ Does Not Apply

- [A] ☐ Working, Royalty or Overriding Royalty Interest Owners
 [B] ☒ Offset Operators, Leaseholders or Surface Owner
 [C] ☐ Application is One Which Requires Published Legal Notice
 [D] ☒ Notification and/or Concurrent Approval by BLM or SLO
U.S. Bureau of Land Management - Commissioner of Public Lands, State Land Office
 [E] ☒ For all of the above, Proof of Notification or Publication is Attached, and/or,
 [F] ☐ Waivers are Attached

-Basin Manager
 97232

[3] SUBMIT ACCURATE AND COMPLETE INFORMATION REQUIRED TO PROCESS THE TYPE OF APPLICATION INDICATED ABOVE.

[4] CERTIFICATION: I hereby certify that the information submitted with this application for administrative approval is **accurate** and **complete** to the best of my knowledge. I also understand that **no action** will be taken on this application until the required information and notifications are submitted to the Division.

Note: Statement must be completed by an individual with managerial and/or supervisory capacity.

Toya Colvin

Toya Colvin
 Signature

Regulatory Analyst

04/11/2016

Print or Type Name

Title

Date

Toya.Colvin@bp.com
 e-mail Address



BP America Production Company

Toya Colvin
Regulatory Analyst
737 North Eldridge Pkwy, 12.181A
Houston, Texas 77079
281-366-7148

April 11, 2016

CERTIFIED MAIL:
New Mexico Oil Conservation Division
1220 South St. Francis Drive
Santa Fe, NM 87505

RE: Application for Administrative Approval for Non-Standard Location
Gallegos Canyon Unit 124E #1H
API 30-045-35648
Surface 952' FSL and 1902' FWL Section 35-T28N-R12W
Bottom Hole 929' FSL and 330' FWL Section 34-T28N-R12W
San Juan County, New Mexico
Basin Mancos Pool Formation (97232)

Dear Sir or Madam,

BP America respectfully requests administrative approval for a non-standard location for the above referenced well. Attached for your reference are the following exhibits:

1. Administrative Application Checklist
2. Well Location Plat (C-102)
3. List of Offset Operators

BP America Production Company would like to drill a horizontal well in the Basin Mancos formation, which is within the Basin Mancos Pool (97232) in a project area of a 640 acre unit. It is anticipated the bottom hole location or "toe" of the lateral will be 330' from the west lease line of Section 34-T28N-R12W, as it was determined that this bottom hole location was the best end point for our horizontal lateral. The rules state that the well should have setbacks of 660 feet of the quarter section lines, therefore, this existing location will not conform to the required footages.

BP America Production Company, Burlington Resources Oil & Gas, and Energen Resources are the offset operators in the Gallegos Canyon Unit, therefore notification of the non-standard location application is required and has been sent by certified mail to Burlington Resources Oil & Gas and Energen Resources. If you need any additional information, please feel free to contact me at 281-366-7148.

Sincerely,

A handwritten signature in cursive script, appearing to read "Toya Colvin".

Toya Colvin-Regulatory Analyst

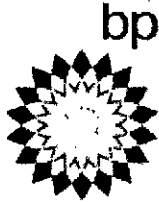

BP America Production Co.
Lower 48 - San Juan
737 N Eldridge Pkwy
Houston, TX 77079
Craig Ferguson- Land Negotiator ph. 281-366-1988

March 24, 2015

Ms. Toya Colvin – Regulatory Analyst
BP America Production Company
737 N Eldridge Pkwy
Houston, TX 77079

RE: GCU 124E #1H Well – Non-Standard Location (Lease Line)
Surface Location: 952' FSL 1902 FWL Section 35-T28N-R12W
Bottom Hole Loc: 330' FWL 929' FSL Section 34-T28N-R12W
San Juan County, NM

Ms. Colvin:

The above captioned horizontal Basin Mancos well is planned to be drilled sometime in 2017. The surface location and lateral of this well meet the 660' lease line setback rule as required by the NMOCD. It is anticipated the end or "toe" of the lateral will be 330' from the west lease line of Section 34-T28N-R12W. Since the "toe" of this lateral does not meet the required 660' setback for a Basin Mancos well, BP America, as Operator of this well, must apply for an exception to this set back rule as it applies to the "toe" of this lateral. Below, I have provided you with the names and addresses of each off-set owner/operator that offset the "toe" of the lateral that need to be notified of this lease line exception request.

West Offset (Section 33-T28N-R12W):

WI Owners - BP America Production Company
737 North Eldridge Pkwy
Houston, TX 77079

Note: The USA is the mineral owner in both sections 33 & 34)

Southwest Offset (Section 4-T27N-12W):

WI Owners: - BP America Production Company
(address same as above)

Burlington Resources Oil & Gas
3401 E. 30th Street
Farmington, NM 87402

South Offset (Section 3-T27N-R12W):

WI Owner – Energen Resources
605 Richard Arrington, Jr. Boulevard
Birmingham, AL 35203-2707

I believe this letter should satisfy your offset information request. Please contact me at x2761 if you have any questions concerning this topic.

Sincerely,

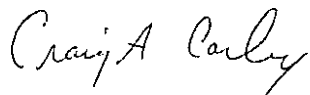
A handwritten signature in cursive script that reads "Craig A. Carley".

Craig A. Carley
Land Negotiator – San Juan Asset
Craig Ferguson- Land Negotiator

Lowe, Leonard, EMNRD

From: Colvin, Toya <Toya.Colvin@bp.com>
Sent: Monday, May 16, 2016 5:35 AM
To: Lowe, Leonard, EMNRD
Subject: RE: GCU 124 E No. 1 H NSL
Attachments: Gcu124E_1H_C-102_FINAL_UPDATED.pdf

Good Morning Leonard,

The last penetration point will be at the bottom hole location noted on the submitted C-102, which I have attached above:

929' FSL and 330' FWL

Thank You,

Toya Colvin

Toya Colvin

Regulatory Analyst
BP America Production Company
Lower 48 - San Juan South
737 N Eldridge Pkwy, 12.181A
(281) 892-5369

This email and any attachments are intended only for the addressee(s) listed above and may contain confidential, proprietary, and/or privileged information. If you are not an intended recipient, please immediately advise the sender by return email, delete this email and any attachments, and destroy any copies of same. Any unauthorized review, use, copying disclosure or distribution of this email and any attachments is prohibited.

From: Lowe, Leonard, EMNRD [mailto:Leonard.Lowe@state.nm.us]
Sent: Wednesday, May 11, 2016 12:47 PM
To: Colvin, Toya
Subject: GCU 124 E No. 1 H NSL
Importance: High

Toya Colvin,

Good morning.

Your NSL Application for GCU 124 E No. 1 H, did not state you Last Penetration Point.

Can you forward that information for your NSL application?

Thank you,

Leonard Lowe

Engineering Bureau
Oil Conservation Division
Energy Minerals and Natural Resources Department
1220 South St. Frances
Santa Fe, New Mexico 87004

APR 05 2016

District I
1625 N French Dr., Hobbs, NM 88240
Phone (575) 393-6101 Fax (575) 393-0720
District II
811 S First St., Artesia, NM 88210
Phone (575) 748-1283 Fax (575) 748-9720
District III
1000 Rio Brazos Road, Artesia, NM 87410
Phone (505) 334-6178 Fax (505) 334-6170
District IV
1220 S St Francis Dr., Santa Fe, NM 87505
Phone (505) 476-3400 Fax (505) 476-3402

State of New Mexico
Energy, Minerals & Natural Resources Department
OIL CONSERVATION DIVISION
1220 South St. Francis Dr.
Santa Fe, NM 87505

Form C-102
Revised August 1, 2011
Submit one copy to appropriate
District Office

☐ AMENDED REPORT

WELL LOCATION AND ACREAGE DEDICATION PLAT

1 API Number 30-045-35648		2 Pool Code 97232		3 Pool Name Basin Mancos	
4 Property Code 316110		5 Property Name Gallegos Canyon Unit 124E			6 Well Number 111
7 OGRID No. 000778		8 Operator Name BP America Production Company			9 Elevation 9946

" Surface Location

U/L or lot no.	Section	Township	Range	Lot Idn	Feet from the	North/South line	Feet from the	East/West line	County
N	35	28N	12W		952	South	1902	West	San Juan

" Bottom Hole Location If Different From Surface

U/L or lot no.	Section	Township	Range	Lot Idn	Feet from the	North/South line	Feet from the	East/West line	County
M	34	28N	12W		929	South	330	West	San Juan

10 Dedicated Acres	11 Joint or Infill	12 Consolidation Code	13 Order No.
640			

Sec 34 = 320912 Sec 35 = 320912

No allowable will be assigned to this completion until all interests have been consolidated or a non-standard unit has been approved by the division.

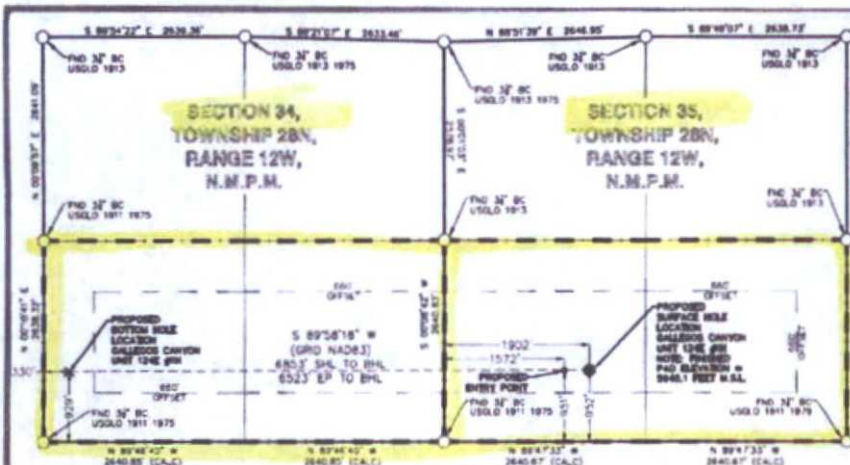

LEGEND

FOUND MONUMENT O

PROPOSED SURFACE HOLE LOCATION

PROPOSED BOTTOM HOLE LOCATION X

	NM73 NAD'83	NAD'83	TIES
PROPOSED SURFACE HOLE LOCATION (SHL)	N (Y) = 2,042,930.21' E (X) = 2,649,654.31'	LAT. = 36.61407603°N LON. = 108.08356495°W	FSL = 952' FWL = 1902'
PROPOSED ENTRY POINT (EP)	N (Y) = 2,042,930.37' E (X) = 2,649,324.31'	LAT. = 36.61407411°N LON. = 108.08468938°W	FSL = 951' FWL = 1572'
PROPOSED BOTTOM HOLE LOCATION (BHL)	N (Y) = 2,042,933.58' E (X) = 2,642,800.95'	LAT. = 36.61403396°N LON. = 108.10891700°W	FSL = 929' FWL = 330'

" OPERATOR CERTIFICATION

I hereby certify that the information contained herein is true and complete to the best of my knowledge and belief, and that this organization either owns a working interest or undivided mineral interest in the land including the proposed bottom hole location or has a right to drill this well at this location pursuant to a contract with an owner of such a mineral or working interest, or to a voluntary pooling agreement or a compulsory pooling order heretofore entered by the division.

Tape Colvin 12/19/14
Signature Date

Tape Colvin
Printed Name

Tape.Colvin@bp.com
E-mail Address

"SURVEYOR CERTIFICATION

I hereby certify that the well location shown on this plat was plotted from field notes of actual surveys made by me or under my supervision, and that the same is true and correct to the best of my belief

12-16-14
Date of Survey

Marshall W. Lindeen
Signature and Seal of Professional Surveyor

17078
Certificate Number

District I
1625 N. French Dr., Hobbs, NM 88240
Phone (575) 193-6161 Fax: (575) 391-0720
District II
811 S. First St., Artesia, NM 88210
Phone: (575) 748-1281 Fax: (575) 748-9720
District III
1000 Rio Brazos Road, Arree, NM 87410
Phone: (505) 734-6178 Fax: (505) 734-6170
District IV
1220 S. St. Francis Dr., Santa Fe, NM 87505
Phone: (505) 476-3460 Fax: (505) 476-3462

State of New Mexico
Energy, Minerals & Natural Resources Department
OIL CONSERVATION DIVISION
1220 South St. Francis Dr.
Santa Fe, NM 87505

Form C-102
Revised August 1, 2011
Submit one copy to appropriate
District Office
☐ AMENDED REPORT

WELL LOCATION AND ACREAGE DEDICATION PLAT

¹ API Number 30-045-35648		² Pool Code 97232	³ Pool Name Basin Mancos
⁴ Property Code 000570	⁵ Property Name Gallegos Canyon Unit 124E		⁶ Well Number III
⁷ OGRID No. 000778	⁸ Operator Name BP America Production Company		⁹ Elevation 5946

¹⁰ Surface Location

UL or lot no.	Section	Township	Range	Lot Idn	Feet from the	North/South line	Feet from the	East/West line	County
N	35	28N	12W		952	South	1902	West	San Juan

¹¹ Bottom Hole Location If Different From Surface

UL or lot no.	Section	Township	Range	Lot Idn	Feet from the	North/South line	Feet from the	East/West line	County
M	34	28N	12W		929	South	330	West	San Juan

¹² Dedicated Acres 640	¹³ Joint or Infill	¹⁴ Consolidation Code	¹⁵ Order No.
---	-------------------------------	----------------------------------	-------------------------

No allowable will be assigned to this completion until all interests have been consolidated or a non-standard unit has been approved by the division.

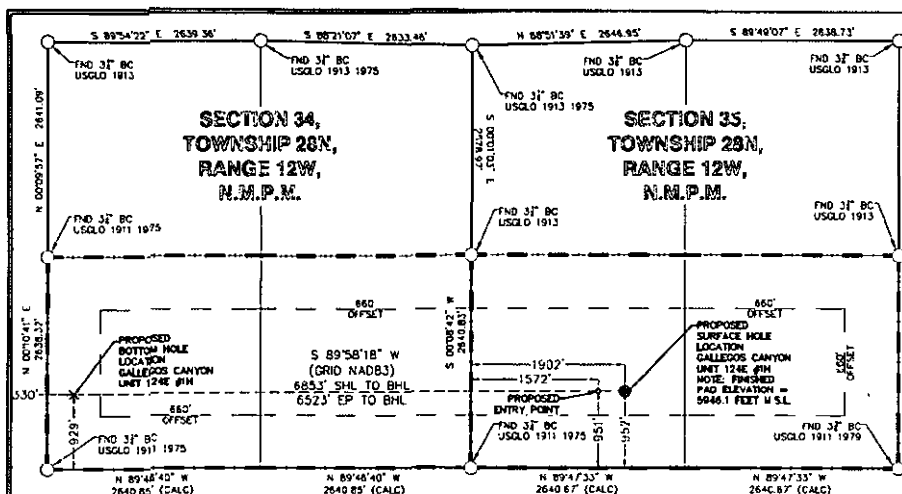

¹⁷ OPERATOR CERTIFICATION

I hereby certify that the information contained herein is true and complete to the best of my knowledge and belief, and that this organization either owns a working interest or undivided mineral interest in the land on which the proposed bottom hole location or has a right to drill this well at this location pursuant to a contract with an owner of such a mineral or working interest, or to a voluntary pooling agreement or a compulsory pooling unit; heretofore entered by the division.

Tara Colvin 12/19/14
 Signature Date
 Printed Name
 E-mail Address *Tara.Colvin@bp.com*

¹⁸ SURVEYOR CERTIFICATION

I hereby certify that the well location shown on this plat was plotted from field notes of actual surveys made by me or under my supervision, and that the same is true and correct to the best of my belief.

12-16-14
 Date of Survey
 Signature and Seal of Professional Surveyor
MARSHALL W. LINDEEN
 NEW MEXICO
 17078
 PROFESSIONAL SURVEYOR
 17078
 Certificate Number

	NMWZ NAD'83	NAD'83	TIES
PROPOSED SURFACE HOLE LOCATION (SHL)	N (Y) = 2,042,930.21' E (X) = 2,649,654.31'	LAT. = 36.61407603°N LON. = 108.08356495°W	FSL = 952' FWL = 1902'
PROPOSED ENTRY POINT (EP)	N (Y) = 2,042,930.37' E (X) = 2,649,324.31'	LAT. = 36.61407411°N LON. = 108.08468938°W	FSL = 951' FWL = 1572'
PROPOSED BOTTOM HOLE LOCATION (BHL)	N (Y) = 2,042,933.58' E (X) = 2,642,800.95'	LAT. = 36.61403396°N LON. = 108.10691700°W	FSL = 929' FWL = 330'

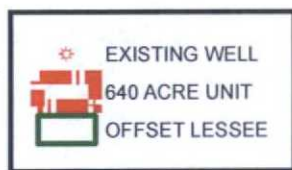
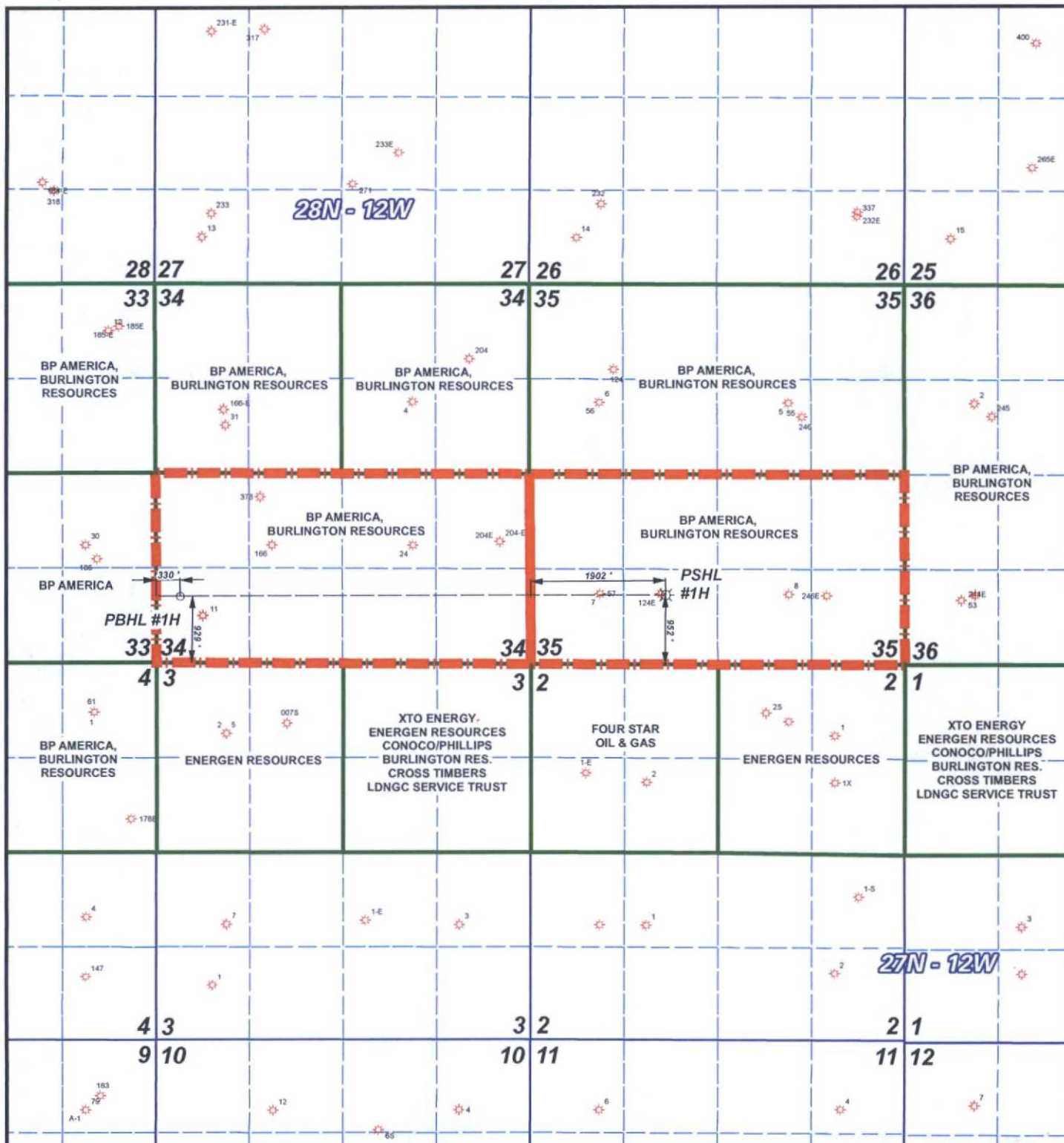

SOUTH 1/2 OF
SECTION 34 & 35, T-28-N,
R-12-W, N.M.P.M.

SAN JUAN COUNTY, NEW MEXICO

CRS INFORMATION:

COORDINATE SYSTEM: NAD 83 NEW MEXICO WEST ZONE FIPS 3003
UNITS: US FEET

NOTE:

FOOTAGE LOCATION OF WELL FROM
C-102, GALLEGOS CANYON UNIT 124E #1H,
STATE OF NEW MEXICO, 12/19/2014



BP AMERICA PRODUCTION COMPANY
LOWER 48 ONSHORE

EXHIBIT "A"
GALLEGOS CANYON UNIT
124E #1H

SAN JUAN COUNTY,
NEW MEXICO

DRAWN BY: RWB
REV. DATE: 3/4/2015

CHECKED BY: RLM

OFFSET OPERATORS AND OWNERS FOR GALLEGOS CANYON UNIT 124E #1H

BP America Production Co.
737 North Eldridge Pkwy
Houston, TX 77079

Burlington Resources Oil & Gas Co.
Attn: Land Dept.
3401 E. 30th Street
Farmington, NM 87402

Energen Resources Oil & Gas
Attn: Land Dept.
605 Richard Arrington Jr. Blvd.
Birmingham, AL 35203-2707



BP America Production Company

Toya Colvin
Regulatory Analyst
737 N Eldridge Pkwy, 12.181A
Houston, Texas 77079
281-366-7148

April 11, 2016

CERTIFIED MAIL:

Energen Resources Oil & Gas
605 Richard Arrington Jr. Blvd.
Birmingham, AL 35203-2707

RE: Application for Administrative Approval for Non-Standard Location
Gallegos Canyon Unit Com 124E #1H
API 30-045-35648
Surface 952' FSL and 1902' FWL Section 35-T28N-R12W
Bottom Hole 929' FSL and 330' FWL Section 34-T28N-R12W
San Juan County, New Mexico
Basin Mancos Pool Formation (97232)

Dear Sir or Madam,

Enclosed please find a copy of the above captioned application that has been sent to the NMOCD for administrative approval. Should you not agree with this request, please notify the NMOCD within 20 days of the date of this application. Should you have any questions, concerning the operations, please feel free to contact Craig Ferguson our Land Negotiator at 281-366-1988.

Sincerely,

A handwritten signature in cursive script, appearing to read "Toya Colvin".

Toya Colvin
Regulatory Analyst



BP America Production Company

Toya Colvin
Regulatory Analyst
737 N Eldridge Pkwy, 12.181A
Houston, Texas 77079
281-366-7148

April 11, 2016

CERTIFIED MAIL:
Burlington Resources Oil & Gas
3401 E. 30th Street
Farmington, NM 87402

RE: Application for Administrative Approval for Non-Standard Location
Gallegos Canyon Unit Com 124E #1H
API 30-045-35648
Surface 952' FSL and 1902' FWL Section 35-T28N-R12W
Bottom Hole 929' FSL and 330' FWL Section 34-T28N-R12W
San Juan County, New Mexico
Basin Mancos Pool Formation (97232)

Dear Sir or Madam,

Enclosed please find a copy of the above captioned application that has been sent to the NMOCD for administrative approval. Should you not agree with this request, please notify the NMOCD within 20 days of the date of this application. Should you have any questions, concerning the operations, please feel free to contact Craig Ferguson our Land Negotiator at 281-366-1988.

Sincerely,

A handwritten signature in black ink, appearing to read "Toya Colvin".

Toya Colvin
Regulatory Analyst

UNITED STATES
DEPARTMENT OF THE INTERIOR
BUREAU OF LAND MANAGEMENT

For Records

FORM APPROVED
OMB No. 1004-0137
Expires: October 31, 2014

SUNDRY NOTICES AND REPORTS ON WELLS
**Do not use this form for proposals to drill or to re-enter an
abandoned well. Use Form 3160-3 (APD) for such proposals.**

5. Lease Serial No.
NMSF078903A

6. If Indian, Allottee or Tribe Name

SUBMIT IN TRIPLICATE – Other instructions on page 2.

1. Type of Well

☐ Oil Well ☒ Gas Well ☐ Other

2. Name of Operator
BP America Production Company

3a. Address
737 North Eldridge Parkway, 12.181A
Houston, TX 77079

3b. Phone No. (include area code)
281-366-7148

7. If Unit of CA/Agreement, Name and/or No.

8. Well Name and No.
Gallegos Canyon Unit 124E #1H

9. API Well No.
30-045-35648

10. Field and Pool or Exploratory Area
Basin Mancos

4. Location of Well (Footage, Sec., T., R., M., or Survey Description)
Sec. 35 T28N R12W SESW 952FSL 1902FWL

11. County or Parish, State
San Juan, NM

12. CHECK THE APPROPRIATE BOX(ES) TO INDICATE NATURE OF NOTICE, REPORT OR OTHER DATA

TYPE OF SUBMISSION	TYPE OF ACTION			
<input checked="" type="checkbox"/> Notice of Intent	<input type="checkbox"/> Acidize	<input type="checkbox"/> Deepen	<input type="checkbox"/> Production (Start/Resume)	<input type="checkbox"/> Water Shut-Off
<input type="checkbox"/> Subsequent Report	<input type="checkbox"/> Alter Casing	<input type="checkbox"/> Fracture Treat	<input type="checkbox"/> Reclamation	<input type="checkbox"/> Well Integrity
<input type="checkbox"/> Final Abandonment Notice	<input type="checkbox"/> Casing Repair	<input type="checkbox"/> New Construction	<input type="checkbox"/> Recomplete	<input checked="" type="checkbox"/> Other Non-Standard
	<input type="checkbox"/> Change Plans	<input type="checkbox"/> Plug and Abandon	<input type="checkbox"/> Temporarily Abandon	Location
	<input type="checkbox"/> Convert to Injection	<input type="checkbox"/> Plug Back	<input type="checkbox"/> Water Disposal	

13. Describe Proposed or Completed Operation: Clearly state all pertinent details, including estimated starting date of any proposed work and approximate duration thereof. If the proposal is to deepen directionally or recompleat horizontally, give subsurface locations and measured and true vertical depths of all pertinent markers and zones. Attach the Bond under which the work will be performed or provide the Bond No. on file with BLM/BIA. Required subsequent reports must be filed within 30 days following completion of the involved operations. If the operation results in a multiple completion or recompleat in a new interval, a Form 3160-4 must be filed once testing has been completed. Final Abandonment Notices must be filed only after all requirements, including reclamation, have been completed and the operator has determined that the site is ready for final inspection.)

BP has applied for a Non-Standard Location of the Bottom Hole Location for our GCU 124E well. Please see the attached Non-Standard Location application documents submitted to the NMOCD Santa Fe.

14. I hereby certify that the foregoing is true and correct. Name (Printed/Typed)

Toya Colvin

Title Regulatory Analyst

Signature

Toya Colvin

Date 04/11/2016

THIS SPACE FOR FEDERAL OR STATE OFFICE USE

Approved by

Title

Date

Conditions of approval, if any, are attached. Approval of this notice does not warrant or certify that the applicant holds legal or equitable title to those rights in the subject lease which would entitle the applicant to conduct operations thereon.

Office

Title 18 U.S.C. Section 1001 and Title 43 U.S.C. Section 1212, make it a crime for any person knowingly and willfully to make to any department or agency of the United States any false, fictitious or fraudulent statements or representations as to any matter within its jurisdiction.

(Instructions on page 2)

SENDER: COMPLETE THIS SECTION

- Complete items 1, 2, and 3. Also complete item 4 if Restricted Delivery is desired.
- Print your name and address on the reverse so that we can return the card to you.
- Attach this card to the back of the mailpiece, or on the front if space permits.

1. Article Addressed to:

Energex Resources Oil & Gas
Attn: Land Dept.
6005 Richard Arrington Jr. Blvd.
Birmingham, AL 35203-2707

2. /

7008 1140 0001 9414 8125

PS Form 3811, February 2004

Domestic Return Receipt

102595-02-M-1540

COMPLETE THIS SECTION ON DELIVERY

A. Signature

X

☐ Agent☐ Addressee

B. Received by (Printed Name)

C. Date of Delivery

D. Is delivery address different from item 1? ☐ YesIf YES, enter delivery address below: ☐ No

3. Service Type

☒ Certified Mail ☐ Express Mail☐ Registered ☒ Return Receipt for Merchandise☐ Insured Mail ☐ C.O.D.

4. Restricted Delivery? (Extra Fee)

☐ Yes**SENDER: COMPLETE THIS SECTION**

- Complete items 1, 2, and 3. Also complete item 4 if Restricted Delivery is desired.
- Print your name and address on the reverse so that we can return the card to you.
- Attach this card to the back of the mailpiece, or on the front if space permits.

1. Article Addressed to:

Bureau of Land Management
6251 College Blvd. Suite A
Farmington, NM 87402

2. Ar

(Transit) 7008 1140 0001 9414 9283

PS Form 3811, February 2004

Domestic Return Receipt

102595-02-M-1540

COMPLETE THIS SECTION ON DELIVERY

A. Signature

X

☐ Agent☐ Addressee

B. Received by (Printed Name)

C. Date of Delivery

D. Is delivery address different from item 1? ☐ YesIf YES, enter delivery address below: ☐ No

3. Service Type

☒ Certified Mail ☐ Express Mail☐ Registered ☒ Return Receipt for Merchandise☐ Insured Mail ☐ C.O.D.

4. Restricted Delivery? (Extra Fee)

☐ Yes

SENDER: COMPLETE THIS SECTION

- Complete items 1, 2, and 3. Also complete item 4 if Restricted Delivery is desired.
- Print your name and address on the reverse so that we can return the card to you.
- Attach this card to the back of the mailpiece, or on the front if space permits.

1. Article Addressed to:

Burlington Resources
Attn: Land Dept.
3401 E 30th Street
Farmington, NM 87402

2.

7008 1140 0001 9414 9313

COMPLETE THIS SECTION ON DELIVERY

A. Signature

X

☐ Agent☐ Addressee

B. Received by (Printed Name)

C. Date of Delivery

D. Is delivery address different from item 1? ☐ Yes
If YES, enter delivery address below: ☐ No

3. Service Type

☒ Certified Mail☐ Express Mail☐ Registered☒ Return Receipt for Merchandise☐ Insured Mail☐ C.O.D.

4. Restricted Delivery? (Extra Fee)

☐ Yes

Lowe, Leonard, EMNRD

From: Lowe, Leonard, EMNRD
Sent: Tuesday, May 17, 2016 2:39 PM
To: 'Toya.Colvin@bp.com'
Cc: Jones, William V, EMNRD; McMillan, Michael, EMNRD; Goetze, Phillip, EMNRD; Vermersch, Amy H, EMNRD; Perrin, Charlie, EMNRD; Pickford, Katherine, EMNRD; 'lisa@rwbyram.com'; 'jglover@blm.gov'; 'dmankiew@blm.gov'
Subject: NSL-7413,_BP America Production Company_Gallegos Canyon Unit 124E No. 1H_35 28N 12W
Importance: High

Ms. Toya Colvin,

The following permit has been issued and will soon be available on the Division's web site:
<http://ocdimage.emnrd.state.nm.us/imaging/WellFileCriteria.aspx>

NSL-7413

BP America Production Company

API: 30-045-35648

WELL: Gallegos Canyon Unit 124E No. 1H

Leonard Lowe

Engineering Bureau

Oil Conservation Division

Energy Minerals and Natural Resources Department

1220 South St. Frances

Santa Fe, New Mexico 87004

Office: 505-476-3492

Fax: 505-476-3462

E-mail: leonard.lowe@state.nm.us

Website: <http://www.emnrd.state.nm.us/ocd/>