

DATE IN 4/26/2016	SUSPENSE	ENGINEER <i>[Signature]</i>	LOGGED IN 4/26/2016	TYPE OLM	APP NO PLM AM 16 1175764
----------------------	----------	--------------------------------	------------------------	-------------	-----------------------------

ABOVE THIS LINE FOR DIVISION USE ONLY

NEW MEXICO OIL CONSERVATION DIVISION
- Engineering Bureau -
1220 South St. Francis Drive, Santa Fe, NM 87505



ADMINISTRATIVE APPLICATION CHECKLIST

THIS CHECKLIST IS MANDATORY FOR ALL ADMINISTRATIVE APPLICATIONS FOR EXCEPTIONS TO DIVISION RULES AND REGULATIONS WHICH REQUIRE PROCESSING AT THE DIVISION LEVEL IN SANTA FE

Application Acronyms:

[NSL-Non-Standard Location] [NSP-Non-Standard Proration Unit] [SD-Simultaneous Dedication]
[DHC-Downhole Commingling] [CTB-Lease Commingling] [PLC-Pool/Lease Commingling]
[PC-Pool Commingling] [OLS - Off-Lease Storage] [OLM-Off-Lease Measurement]
[WFX-Waterflood Expansion] [PMX-Pressure Maintenance Expansion]
[SWD-Salt Water Disposal] [IPI-Injection Pressure Increase]
[EOR-Qualified Enhanced Oil Recovery Certification] [PPR-Positive Production Response]

[1] **TYPE OF APPLICATION** - Check Those Which Apply for [A]

[A] Location - Spacing Unit - Simultaneous Dedication
☐ NSL ☐ NSP ☐ SD

Check One Only for [B] or [C]

[B] Commingling - Storage - Measurement
☐ DHC ☐ CTB ☐ PLC ☐ PC ☐ OLS ☒ OLM

[C] Injection - Disposal - Pressure Increase - Enhanced Oil Recovery
☐ WFX ☐ PMX ☐ SWD ☐ IPI ☐ EOR ☐ PPR

[D] Other: Specify _____

[2] **NOTIFICATION REQUIRED TO:** - Check Those Which Apply, or Does Not Apply

[A] ☒ Working, Royalty or Overriding Royalty Interest Owners

[B] ☐ Offset Operators, Leaseholders or Surface Owner

[C] ☐ Application is One Which Requires Published Legal Notice

[D] ☐ Notification and/or Concurrent Approval by BLM or SLO
U.S. Bureau of Land Management - Commissioner of Public Lands, State Land Office

[E] ☐ For all of the above, Proof of Notification or Publication is Attached, and/or, Pool

[F] ☐ Waivers are Attached

[3] **SUBMIT ACCURATE AND COMPLETE INFORMATION REQUIRED TO PROCESS THE TYPE OF APPLICATION INDICATED ABOVE.**

[4] **CERTIFICATION:** I hereby certify that the information submitted with this application for administrative approval is accurate and complete to the best of my knowledge. I also understand that no action will be taken on this application until the required information and notifications are submitted to the Division.

Note: Statement must be completed by an individual with managerial and/or supervisory capacity.

Amanda Avery
Print or Type Name

Amanda Avery
Signature

Regulatory Tech.
Title

4/20/16
Date

aaavery@concho.com
e-mail Address

- OLM 103
- COG operating LLC
229137

RECEIVED OGD
2016 APR 26 P 3:39

W-11
- Admin Red Comm 24
30-015-42820
- W-11021 Ave Bore
Spring, 5044 case
96217



April 20, 2015

New Mexico Oil Conservation Division
1220 S St. Francis Drive
Santa Fe, NM 87505

To Whom It May Concern:

COG Operating LLC respectfully requests approval for Off-Lease Measurement of gas only on the following well:

Admiral Federal #2H
Eddy County
API# 30-015-42820
SHL 190' FSL & 1980' FEL of Sec 28-T25S- R29E
BHL 330' FNL & 1980' FEL of Sec 21 T25S R29E
Red Hills; Bone Spring, North

The Off-Lease Measurement meter will be located at the Big Papi Federal Com #1H, NWNE, Sec 4-T26S R29E.

COG Operating LLC will keep all production separate.

I have attached proof of notice to our working interest owners, a diagram of our battery facility and a map with lease boundaries showing all well and facility locations.

Sincerely,

A handwritten signature in cursive script that reads "Amanda Avery".

Amanda Avery
Regulatory Technician

CORPORATE ADDRESS

ONE CONCHO CENTER | 600 WEST ILLINOIS AVENUE | MIDLAND, TEXAS 79701
P 432 683 7443 | F 432 683 7441

ARTESIA WEST OFFICE

2208 MAIN STREET | ARTESIA, NEW MEXICO 88210
P 575 748 6940 | F 575 746 2096

UNITED STATES
DEPARTMENT OF THE INTERIOR
BUREAU OF LAND MANAGEMENT

SUNDRY NOTICES AND REPORTS ON WELLS
Do not use this form for proposals to drill or to re-enter an abandoned well. Use form 3160-3 (APD) for such proposals.

FORM APPROVED
OMB NO. 1004-0135
Expires: July 31, 2010

5. Lease Serial No.
NMNM115413

6. If Indian, Allottee or Tribe Name

7. If Unit or CA/Agreement, Name and/or No.

SUBMIT IN TRIPLICATE - Other instructions on reverse side.

1. Type of Well
☒ Oil Well ☐ Gas Well ☐ Other

8. Well Name and No.
ADMIRAL FEDERAL COM 2H

2. Name of Operator
COG OPERATING LLC
Contact: AMANDA AVERY
E-Mail: aavery@concho.com

9. API Well No.
30-015-42820

3a. Address
2208 W MAIN STREET
ARTESIA, NM 88210
3b. Phone No. (include area code)
Ph: 575-748-6940

10. Field and Pool, or Exploratory
WILLOW LAKE

4. Location of Well (Footage, Sec., T., R., M., or Survey Description)
Sec 28 T25S R29E Mer NMP SWSE 190FSL 1980FEL

11. County or Parish, and State
EDDY COUNTY, NM

12. CHECK APPROPRIATE BOX(ES) TO INDICATE NATURE OF NOTICE, REPORT, OR OTHER DATA

TYPE OF SUBMISSION	TYPE OF ACTION			
<input checked="" type="checkbox"/> Notice of Intent	<input type="checkbox"/> Acidize	<input type="checkbox"/> Deepen	<input type="checkbox"/> Production (Start/Resume)	<input type="checkbox"/> Water Shut-Off
<input type="checkbox"/> Subsequent Report	<input type="checkbox"/> Alter Casing	<input type="checkbox"/> Fracture Treat	<input type="checkbox"/> Reclamation	<input type="checkbox"/> Well Integrity
<input type="checkbox"/> Final Abandonment Notice	<input type="checkbox"/> Casing Repair	<input type="checkbox"/> New Construction	<input type="checkbox"/> Recomplete	<input checked="" type="checkbox"/> Other
	<input type="checkbox"/> Change Plans	<input type="checkbox"/> Plug and Abandon	<input type="checkbox"/> Temporarily Abandon	Off-Lease Measurement
	<input type="checkbox"/> Convert to Injection	<input type="checkbox"/> Plug Back	<input type="checkbox"/> Water Disposal	

13. Describe Proposed or Completed Operation (clearly state all pertinent details, including estimated starting date of any proposed work and approximate duration thereof. If the proposal is to deepen directionally or recompleat horizontally, give subsurface locations and measured and true vertical depths of all pertinent markers and zones. Attach the Bond under which the work will be performed or provide the Bond No. on file with BLM/BIA. Required subsequent reports shall be filed within 30 days following completion of the involved operations. If the operation results in a multiple completion or recompleat in a new interval, a Form 3160-4 shall be filed once testing has been completed. Final Abandonment Notices shall be filed only after all requirements, including reclamation, have been completed, and the operator has determined that the site is ready for final inspection.)

COG Operating LLC respectfully requests permission for Off Lease Measurement for the Admiral Federal Com #2H.

All interest owners have been notified of this proposal.

No Federal or Indian royalties will be reduced by the approval of this application.

The meter is located on the COG Operating Big Papi Federal Com #1H. The location of this well is NWNNE, Sec 4 T26S R29E.

The following documents are attached:

14. I hereby certify that the foregoing is true and correct. Electronic Submission #337158 verified by the BLM Well Information System For COG OPERATING LLC, sent to the Carlsbad	
Name (Printed/Typed) AMANDA AVERY	Title AUTHORIZED REPRESENTATIVE
Signature (Electronic Submission)	Date 04/21/2016

THIS SPACE FOR FEDERAL OR STATE OFFICE USE

Approved By _____	Title _____	Date _____
Conditions of approval, if any, are attached. Approval of this notice does not warrant or certify that the applicant holds legal or equitable title to those rights in the subject lease which would entitle the applicant to conduct operations thereon.		Office _____

Title 18 U.S.C. Section 1001 and Title 43 U.S.C. Section 1212, make it a crime for any person knowingly and willfully to make to any department or agency of the United States any false, fictitious or fraudulent statements or representations as to any matter within its jurisdiction.

**** OPERATOR-SUBMITTED ** OPERATOR-SUBMITTED ** OPERATOR-SUBMITTED ****

Additional data for EC transaction #337158 that would not fit on the form

32. Additional remarks, continued

- 1) Map showing lease numbers and locations of leases and wells that will contribute production to the off lease measurement.
- 2) Plat of the location.
- 3) Interest owners notification letters
- 4) A Facility Diagram will be filed as soon as the location is completely built.

DISTRICT I
1220 S. FRANCIS DR., SANTA FE, NM 87505
Phone (505) 425-0181 Fax (505) 425-0725

DISTRICT II
511 S. VICTORY ST., ARTESIA, NM 86210
Phone (505) 744-1283 Fax (505) 744-0725

DISTRICT III
1000 E. LINDSAY RD., ALBUQUERQUE, NM 87102
Phone (505) 334-6178 Fax (505) 334-6179

DISTRICT IV
1220 S. ST. FRANCIS DR., SANTA FE, NM 87505
Phone (505) 476-3400 Fax (505) 476-3422

State of New Mexico
Energy, Minerals & Natural Resources Department
OIL CONSERVATION DIVISION
1220 SOUTH ST. FRANCIS DR.
Santa Fe, New Mexico 87505

Form C-102
Revised August 1, 2011
Submit one copy to appropriate
District Office

☐ AMENDED REPORT

WELL LOCATION AND ACREAGE DEDICATION PLAT

API Number 30-015-42820	Pool Code 96217	Pool Name Willow Lake; Bone Spring, Southeast
Property Code 313927	Property Name ADMIRAL FEDERAL COM	Well Number 2H
OGED No. 229137	Operator Name COG OPERATING LLC	Elevation 2987.5

Surface Location

UL or lot No.	Section	Township	Range	Lot Idn	Feet from the	North/South line	Feet from the	East/West line	County
0	28	25-S	29-E		190'	SOUTH	1980'	EAST	EDDY

Bottom Hole Location If Different From Surface

UL or lot No.	Section	Township	Range	Lot Idn	Feet from the	North/South line	Feet from the	East/West line	County
B	21	25-S	29-E		330'	NORTH	1980'	EAST	EDDY

Dedicated Acres	Joint or Infill	Consolidation Code	Order No.
320			

**NO ALLOWABLE WILL BE ASSIGNED TO THIS COMPLETION UNTIL ALL INTERESTS HAVE BEEN CONSOLIDATED
OR A NON-STANDARD UNIT HAS BEEN APPROVED BY THE DIVISION**

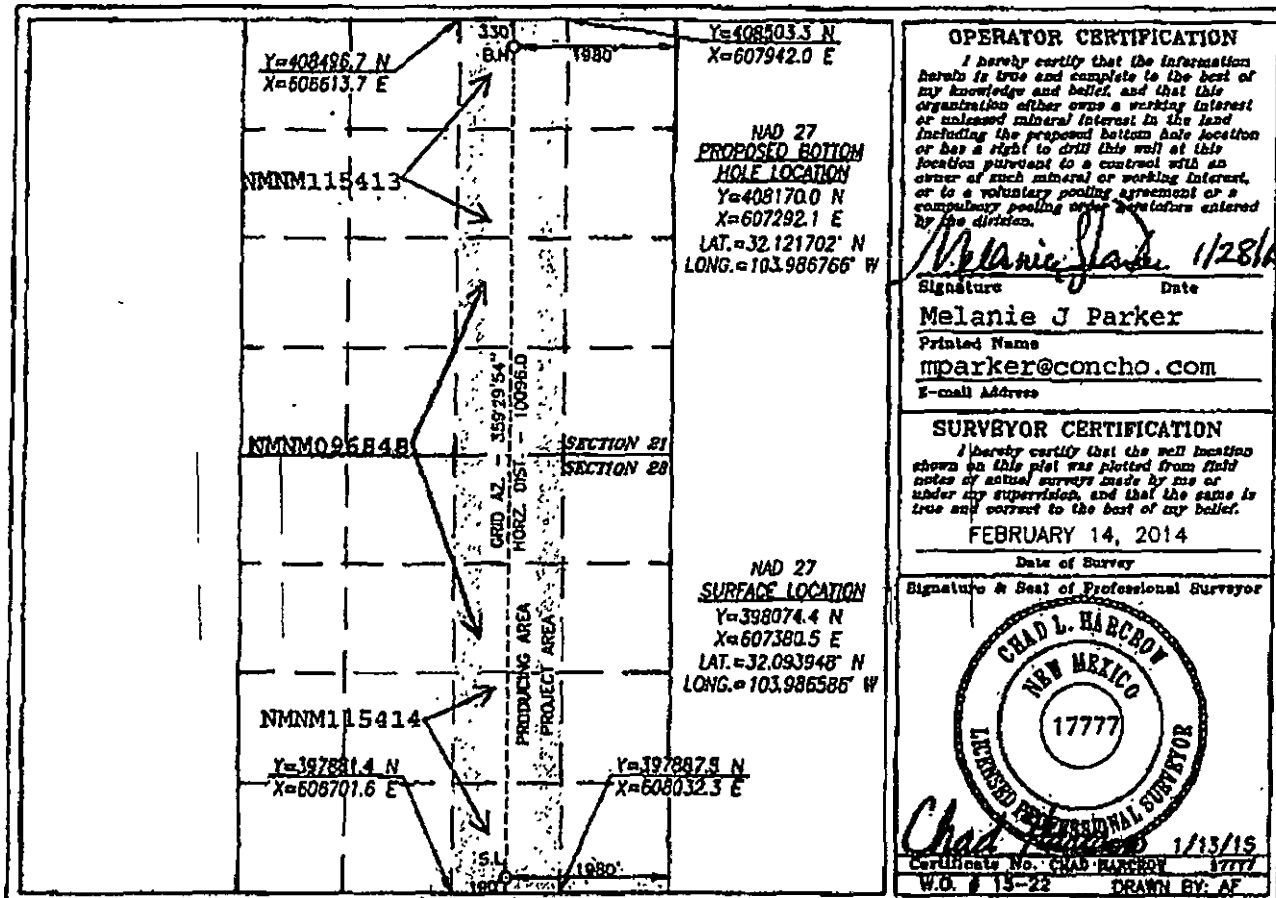

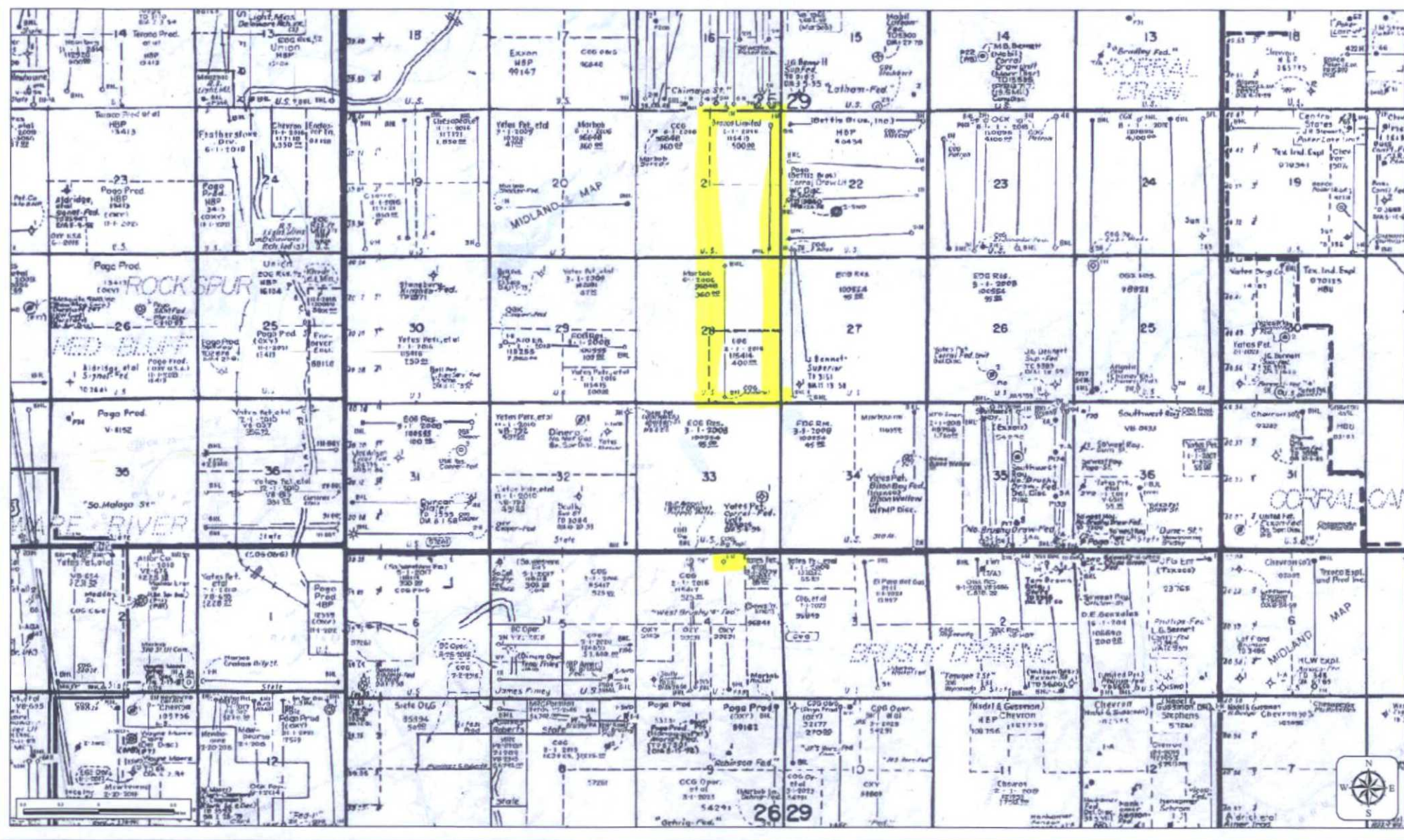



April 20, 2016

Dear Interest Owner,

This letter will serve as notice, under Rule 19.15.N.1207.A, that COG Operating LLC has requested administrative approval from the Oil and Gas Division in Santa Fe, NM for Off-Lease Measurement of gas only for the following well:

Admiral Federal Com #2H
Eddy County, NM
API# 30-015-42820
SHL: 190' FSL & 1980' FEL of Sec 28 T25S R29E
BHL: 33' FNL & 1980' FEL of Sec 21 T25S R29E
Hay Hollow; Bone Spring

The Off-Lease Measurement facility will be located at the Big Papi Federal Com #1H
330'FNL & 1980' FEL of Sec 4-T26S R29E.

Should you or your company have an objection, it must be filed in writing within twenty (20) days from the date of this notice. The Division Director may approve the Off-Lease Measurement Facility if no objection has been made within the twenty (20) days after the application has been received.

Sincerely,

A handwritten signature in cursive script that reads "Amanda Avery".

Amanda Avery
Regulatory Tech

Date Sent	Initials	Document Type	Well Name	Sent Certified Return Receipt to:	Receipt No.
4/25/2016	AA	Off Lease Measurement	Admiral Federal Com #2H	Devon Energy Production PO Box 843559 Dallas TX	70133020000087499856
4/25/2016	AA	Off Lease Measurement	Admiral Federal Com #2H	John Thoma PO Box 17656 Golden CO 80402	70133020000087499863
4/25/2016	AA	Off Lease Measurement	Admiral Federal Com #2H	George G Vaught Jr PO Box 13557 Denver, CO 80201-3557	70133020000087499870
4/25/2016	AA	Off Lease Measurement	Admiral Federal Com #2H	Sandra M Thoma 8530 Mill Run Road Athens, TX 75751	70133020000087499887
4/25/2016	AA	Off Lease Measurement	Admiral Federal Com #2H	Kigndom Investments LTD 2101 Cendar Springs Rd Ste 600 Dallas TX 75201	70133020000087499894
4/25/2016	AA	Off Lease Measurement	Admiral Federal Com #2H	Energy Royalties LLC 5970 Indian Creek Drive Ste 304 Miami Beach,FL 33140	70133020000087499900
4/25/2016	AA	Off Lease Measurement	Admiral Federal Com #2H	Robro Royalty Patners LTD PO Box 1028 Dallas, TX 75367-1028	70133020000087499917
4/25/2016	AA	Off Lease Measurement	Admiral Federal Com #2H	Bitter End Royalties LP PO Box 670988 Dallas, TX 75367-0988	70133020000087499924
4/25/2016	AA	Off Lease Measurement	Admiral Federal Com #2H	Taurus Royalty LLC C/O Robert B Payne Jr PO Box 1477 Little Elm, TX 75068	70133020000087499931
4/25/2016	AA	Off Lease Measurement	Admiral Federal Com #2H	Lynn S Charuk 3921 Tanforan Avenue Midland, TX 79707-1427	70133020000087499948
4/25/2016	AA	Off Lease Measurement	Admiral Federal Com #2H	Mitchel E Cheney 7670 Woodway Suite 175 Houston, TX 77063	70133020000087499955
4/25/2016	AA	Off Lease Measurement	Admiral Federal Com #2H	Paul R Barwis C/O Dutton, Harris & Assoc, PO Box 230 Midland, TX 79702	70133020000087499962
4/25/2016	AA	Off Lease Measurement	Admiral Federal Com #2H	Jareed Partners, LTD PO Box 51451 Midland TX 79710-1450	70133020000087499979
4/25/2016	AA	Off Lease Measurement	Admiral Federal Com #2H	Penwell Employee Pool 200 N Loraine St Ste 1550 Midland, TX 79701-4765	70133020000087499986
4/25/2016	AA	Off Lease Measurement	Admiral Federal Com #2H	Rave Energy Inc PO Box 3087 Houston, TX 77253	70133020000087499993
4/25/2016	AA	Off Lease Measurement	Admiral Federal Com #2H	J Richard Doty 803 University Ave Oxford, MS 38655	70133020000087500002
4/25/2016	AA	Off Lease Measurement	Admiral Federal Com #2H	Andrew Serge Gagarin 82762 Overseas Highway #7 Islamorada, FL 33036-3601	70133020000087500019
4/25/2016	AA	Off Lease Measurement	Admiral Federal Com #2H	Charles Phillip Gagarin 4522 Muldoon St Carson City, NV 89701	70133020000087500026
4/25/2016	AA	Off Lease Measurement	Admiral Federal Com #2H	Nestegg Energy Corp 2308 Sierra Vista Rd Artesia, NM 88210	70133020000087500033
4/25/2016	AA	Off Lease Measurement	Admiral Federal Com #2H	Vendetta Royalty Partners LTD PO Box 141638 Austin, TX 78714-1638	70133020000087500040
4/25/2016	AA	Off Lease Measurement	Admiral Federal Com #2H	Exxon Mobil Corp C/O XTO Energy PO Box 731917 Dallas, TX 75373-1917	70133020000087500057
4/25/2016	AA	Off Lease Measurement	Admiral Federal Com #2H	Gorda Sound Roayties, LP PO Box 671099 Dallas, TX 75367-1099	70133020000087500064
4/25/2016	AA	Off Lease Measurement	Admiral Federal Com #2H	Brazos Limited Partnership PO Box 911 Breckenridge, TX 76424	70133020000087500071
4/25/2016	AA	Off Lease Measurement	Admiral Federal Com #2H	Phillip L White PO Box 25968 Albuquerque, NM 87125	70133020000087500088

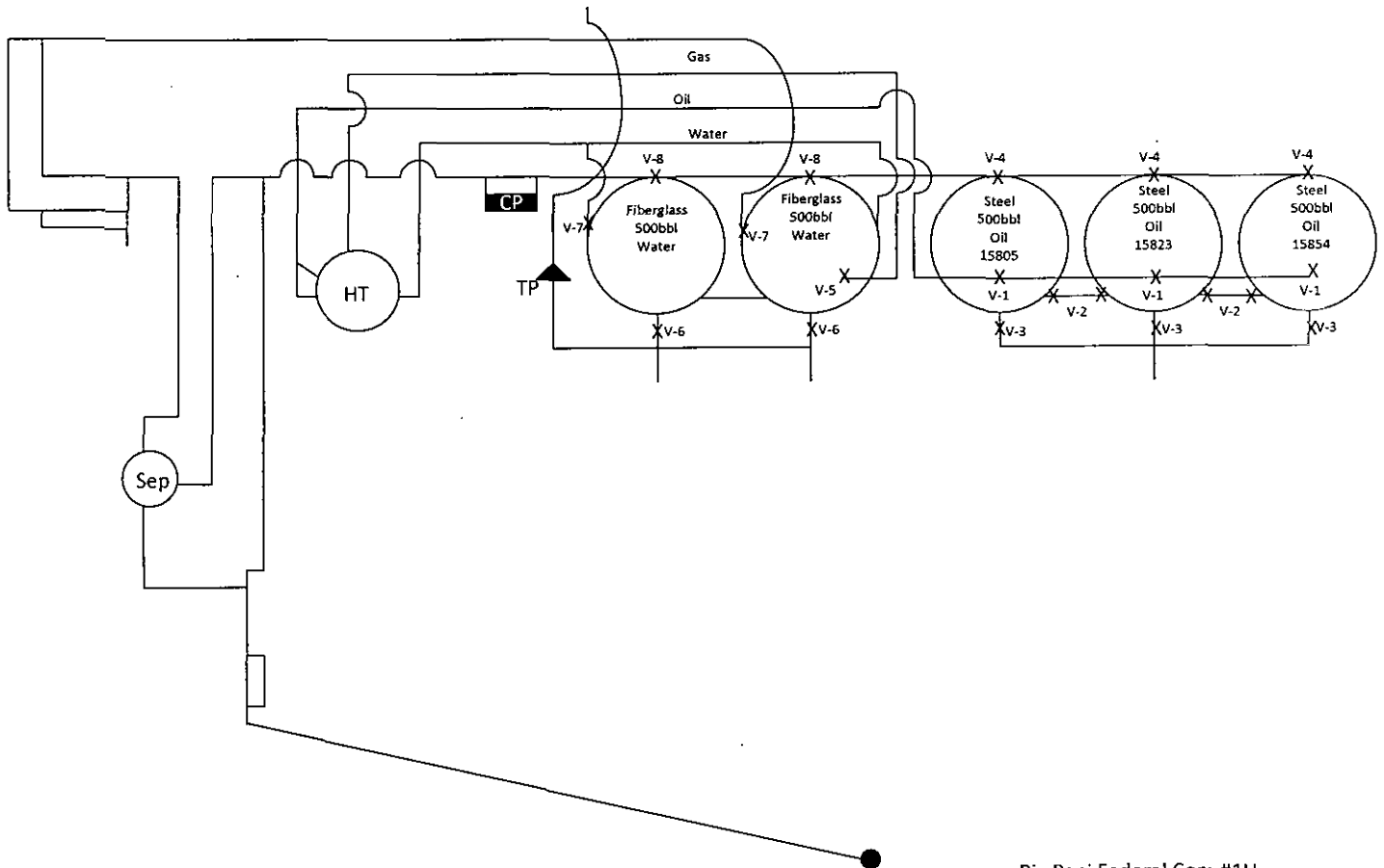

COG Operating LLC.
2208 W Main St.
Artesia, NM 88210

Big Papi Federal Com #1H
Lease # NMNM115417
API # 30-025-37832
4/26S/39E
Eddy, Co.

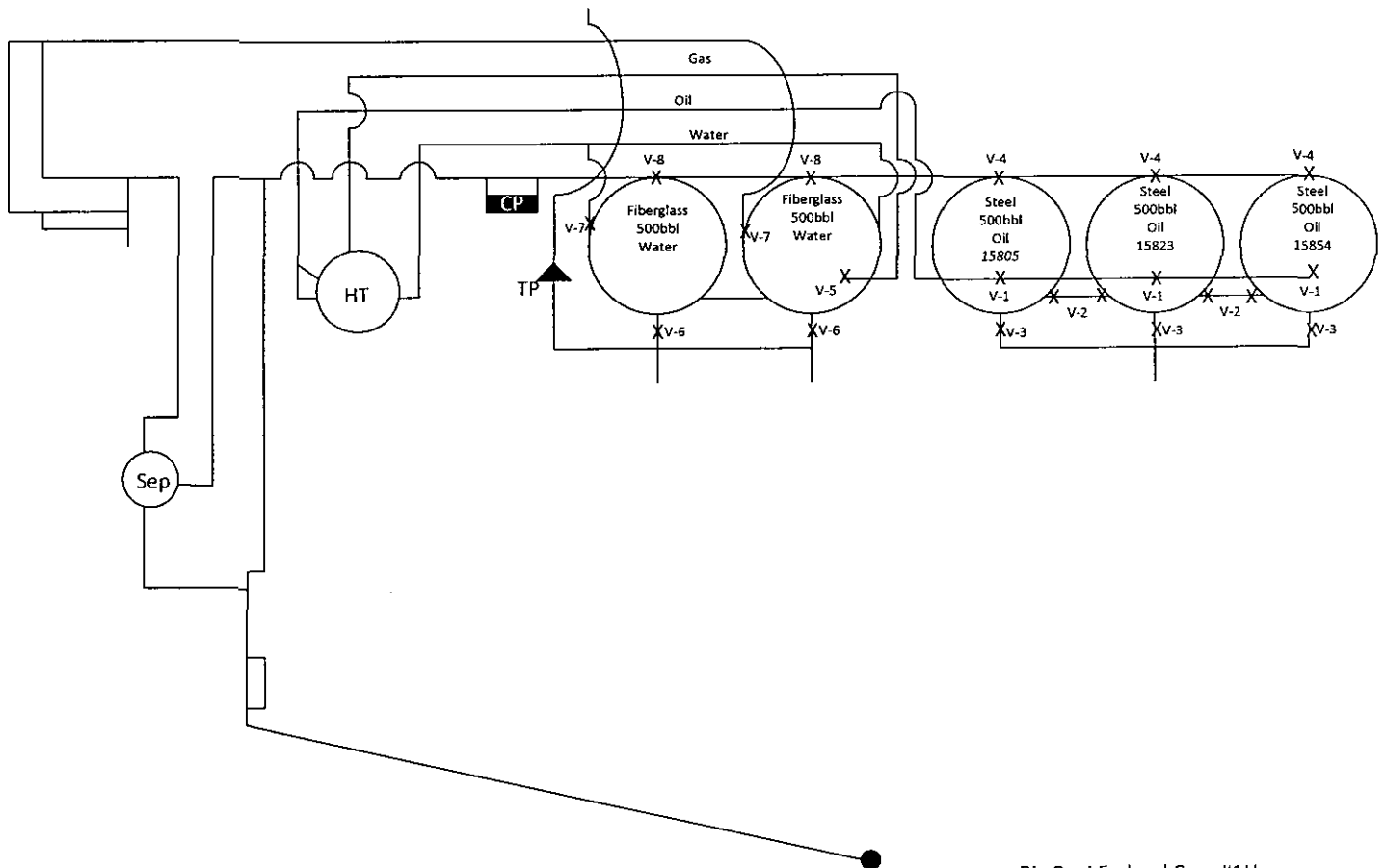

COG Operating LLC.
2208 W Main St.
Artesia, NM 88210

Big Papi Federal Com #1H
Lease # NMNM115417
API # 30-025-37832
4/26S/39E
Eddy, Co.

COG Operating LLC
Big Papi Federal Corn #1H
NMNM115417
30-015-37832
Sec 4-T26S-R25E
Eddy County, NM

1. Production Phase (OT#1)

- A. Valves #1,#2,#4,#5,#7 Open
- B. Valve #3 Closed and Sealed
- C. Valve #6 Closed
- D. Valves on OT #2 Positioned:
 - 1. Valves #1 ,#3 & #4 Closed and sealed

II. Sales Phase (OT#1)

- A. Valves #1,#2 and #4 Closed and Sealed
- B. Valve #3 on OT #1 Open
- C. Valves on OT #2 Positioned:
 - 1. Valve #1 Open
 - 2. Valve #2, #3 and #4 Closed and Sealed

Production Phase (OT #2)

- A. Valves #1,#2,#4,#5,#7 Open
- B. Valve #3 Closed and Sealed
- C. Valve #6 Closed
- D. Valves on OT #1 and #3 Positioned:
 - 1. Valves #1,#3 & #4 Closed and Sealed

Sales Phase (OT#2)

- A. Valves #1,#2and #4 Closed and Sealed
- B. Valve #3 on OT #2 Open
- C. Valves on OT #1 Positioned:
 - 1. Valve #1 Open
 - 2. Valve #2, #3 and #4 Closed and Sealed

Production Phase (OT #3)

- A. Valves #1,#2,#4,#5,#6 & #8 Open
- B. Valve #3 Closed and Sealed
- C. Valve #7 Closed
- D. Valves on OT #2 and #1 Positioned:
 - 1. Valves #1,#2, #3 & #4 Closed and Sealed

Sales Phase (OT#3)

- A. Valves #1,#2and #4 Closed and Sealed
- B. Valve #3 on OT #3 Open
- C. Valves on OT #1 and #2 Positioned:
 - 1. Valve #1 and #2 Open
 - 2. Valve #3 and #4 Closed and Sealed