

DATE IN 6/22/98	SUSPENSE 7/13/98	ENGINEER DC	LOGGED BY MW	TYPE DHC
-----------------	------------------	-------------	--------------	----------

ABOVE THIS LINE FOR DIVISION USE ONLY

NEW MEXICO OIL CONSERVATION DIVISION

- Engineering Bureau -

2040 South Pacheco, Santa Fe, NM 87505



2000

ADMINISTRATIVE APPLICATION COVERSHEET

THIS COVERSHEET IS MANDATORY FOR ALL ADMINISTRATIVE APPLICATION FOR EXCEPTIONS TO DIVISION RULES AND REGULATIONS WHICH REQUIRE PROCESSING AT THE DIVISION LEVEL IN SANTA FE

Application Acronyms:

- [NSP-Non-Standard Proration Unit] [NSL-Non-Standard Location]**
[DD-Directional Drilling] [SD-Simultaneous Dedication]
[DHC-Downhole Commingling] [CTB-Lease Commingling] [PLC-Pool/Lease Commingling]
[PC-Pool Commingling] [OLS - Off-Lease Storage] [OLM-Off-Lease Measurement]
[WFX-Waterflood Expansion] [PMX-Pressure Maintenance Expansion]
[SWD-Salt Water Disposal] [IPI-Injection Pressure Increase]
[EOR-Qualified Enhanced Oil Recovery Certification] [PPR-Positive Production Response]

[1] TYPE OF APPLICATION - Check Those Which Apply for [A]

[A] Location - Spacing Unit - Directional Drilling

☐ NSL ☐ NSP ☐ DD ☐ SD

Check One Only for [B] or [C]

[B] Commingling - Storage - Measurement

☒ DHC ☐ CTB ☐ PLC ☐ PC ☐ OLS ☐ OLM

[C] Injection - Disposal - Pressure Increase - Enhanced Oil Recovery

☐ WFX ☐ PMX ☐ SWD ☐ IPI ☐ EOR ☐ PPR

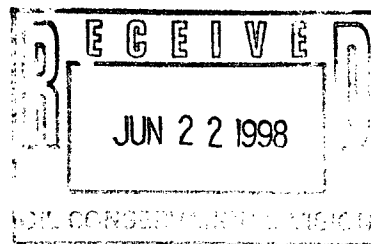

[2] NOTIFICATION REQUIRED TO: - Check Those Which Apply, or ☐ Does Not Apply

[A] ☐ Working, Royalty or Overriding Royalty Interest Owners

[B] ☒ Offset Operators, Leaseholders or Surface Owner

[C] ☐ Application is One Which Requires Published Legal Notice

[D] ☒ Notification and/or Concurrent Approval by BLM or SLO

U.S. Bureau of Land Management - Commissioner of Public Lands, State Land Office

[E] ☐ For all of the above, Proof of Notification or Publication is Attached, and/or,

[F] ☐ Waivers are Attached

[3] INFORMATION / DATA SUBMITTED IS COMPLETE - Certification

I hereby certify that I, or personnel under my supervision, have read and complied with all applicable Rules and Regulations of the Oil Conservation Division. Further, I assert that the attached application for administrative approval is accurate and complete to the best of my knowledge and where applicable, verify that all interest (WI, RI, ORRI) is common. I understand that any omission of data (including API numbers, pool codes, etc.), pertinent information and any required notification is cause to have the application package returned with no action taken.

Note: Statement must be completed by an individual with managerial and/or supervisory capacity.

Print or Type Name

Signature

Title

Date

DISTRICT I

P.O. Box 1980, Hobbs, NM 88241-1980

DISTRICT II

811 South First St., Artesia, NM 88210-2835

DISTRICT III

1000 Rio Brazos Rd, Aztec, NM 87410-1693

State of New Mexico
Energy, Minerals and Natural Resources Department

OIL CONSERVATION DIVISION

2040 S. Pacheco
Santa Fe, New Mexico 87505-6429Form C-107-A
New 3-12-96

APPROVAL PROCESS :

☒ Administrative ☐ Hearing

EXISTING WELLBORE

☒ YES ☐ NO

APPLICATION FOR DOWNHOLE COMMINGLING

BURLINGTON RESOURCES OIL & GAS COMPANY

PO Box 4289, Farmington, NM 87499

Operator

Address

Zachry

17E

O, Sec. 35, T29N, R10W

San Juan

Lease

Well No.

Unit Ltr. - Sec - Twp - Rge

County

Spacing Unit Lease Types: (check 1 or more)

OGRID NO. 14538 Property Code 7654 API NO. 30-045-24801 Federal ☒ , State , (and/or) Fee

The following facts are submitted in support of downhole commingling:	Upper Zone	Intermediate Zone	Lower Zone
1. Pool Name and Pool Code	Chacra - 82329		Dakota - 71599
2. Top and Bottom of Pay Section (Perforations)	3023' - 3152'		6447' - 6618'
3. Type of production (Oil or Gas)	Gas		Gas
4. Method of Production (Flowing or Artificial Lift)	Flowing		Flowing
5. Bottomhole Pressure Oil Zones - Artificial Lift: Estimated Current Gas & Oil - Flowing: Measured Current All Gas Zones: Estimated or Measured Original	(Current) a. 467 psia @ 3038' (Original) b. 1059 psia @ 3038'	a. b.	a. 486 Psia @ 6533' b. 1272 Psia @ 6533'
6. Oil Gravity (°API) or Gas BTU Content	1163 BTU		1248 BTU
7. Producing or Shut-In?	Producing		Producing
Production Marginal? (yes or no)	No		Yes
* If Shut-In and oil/gas/water rates of last production Note: For new zones with no production history, applicant shall be required to attach production estimates and supporting data	Date: Rates:	Date: Rates:	Date: Rates:
* If Producing, give data and oil/gas/water water of recent test (within 60 days)	Date: 5/28/98 Rates: 18 MCFD, 0 BOD, 0 BWD	Date: Rates:	Date: 5/28/98 Rates: 125 MCFD, 0.4 BOD, 0 BWD
8. Fixed Percentage Allocation Formula -% for each zone (total of %'s to equal 100%)	Oil: Will supply after commingling Gas: Will supply after commingling	Oil: Gas:	Oil: Will supply after commingling Gas: Will supply after commingling

9. If allocation formula is based upon something other than current or past production, or is based upon some other method, submit attachments with supporting data and/or explaining method and providing rate projections or other required data.

10. Are all working, overriding, and royalty interests identical in all commingled zones? ☒ Yes ☐ No
If not, have all working, overriding, and royalty interests been notified by certified mail? ☐ Yes ☐ No
Have all offset operators been given written notice of the proposed downhole commingling? ☒ Yes ☐ No11. Will cross-flow occur? ☐ Yes ☒ No If yes, are fluids compatible, will the formations not be damaged, will any cross-flowed production be recovered, and will the allocation formula be reliable. ☒ Yes ☐ No (If No, attach explanation)12. Are all produced fluids from all commingled zones compatible with each other? ☒ Yes ☐ No13. Will the value of production be decreased by commingling? ☐ Yes ☒ No (If Yes, attach explanation)14. If this well is on, or communitized with, state or federal lands, either the Commissioner of Public Lands or the United States Bureau of Land Management has been notified in writing of this application. ☒ Yes ☐ No

15. NMOCD Reference Cases for Rule 303(D) Exceptions: ORDER NO(S) _____

16. ATTACHMENTS:

- * C-102 for each zone to be commingled showing its spacing unit and acreage dedication.
- * Production curve for each zone for at least one year. (If not available, attach explanation.)
- * For zones with no production history, estimated production rates and supporting data.
- * Data to support allocation method or formula.
- * Notification list of all offset operators.
- * Notification list of working, overriding, and royalty interests for uncommon interest cases.
- * Any additional statements, data, or documents required to support commingling.

I hereby certify that the information above is true and complete to the best of my knowledge and belief.

SIGNATURE Kevin L. Midkiff TITLE Operations Engineer DATE 06-18-98TYPE OR PRINT NAME Kevin L. Midkiff TELEPHONE NO. (505) 326-9700

NEW MEXICO OIL CONSERVATION COMMISSION
WELL LOCATION AND ACREAGE DEDICATION PLAT

Form C-102
Supersedes C-128
Effective 1-1-85

All distances must be from the outer boundaries of the Section.

Owner SUPRON ENERGY CORPORATION			Lease ZACHRY		Well No. 17-E
Well Letter 0	Section 35	Township 29 NORTH	Range 10 WEST	County SAN JUAN	
Actual Footage Location of Well: 1100 feet from the SOUTH line and 1585 feet from the EAST line					
Ground Level Elev. 5801	Producing Formation Chacra Dakota		Pool Bloomfield Extension Basin	Dedicated Acreage: SE 1/4 328.88 Acres	

1. Outline the acreage dedicated to the subject well by colored pencil or hachure marks on the plat below.
2. If more than one lease is dedicated to the well, outline each and identify the ownership thereof (both as to working interest and royalty).
3. If more than one lease of different ownership is dedicated to the well, have the interests of all owners been consolidated by communitization, unitization, force-pooling, etc?

☐ Yes ☐ No If answer is "yes," type of consolidation _____

If answer is "no," list the owners and tract descriptions which have actually been consolidated. (Use reverse side of this form if necessary.) _____

No allowable will be assigned to the well until all interests have been consolidated (by communitization, unitization, forced-pooling, or otherwise) or until a non-standard unit, eliminating such interests, has been approved by the Commission.

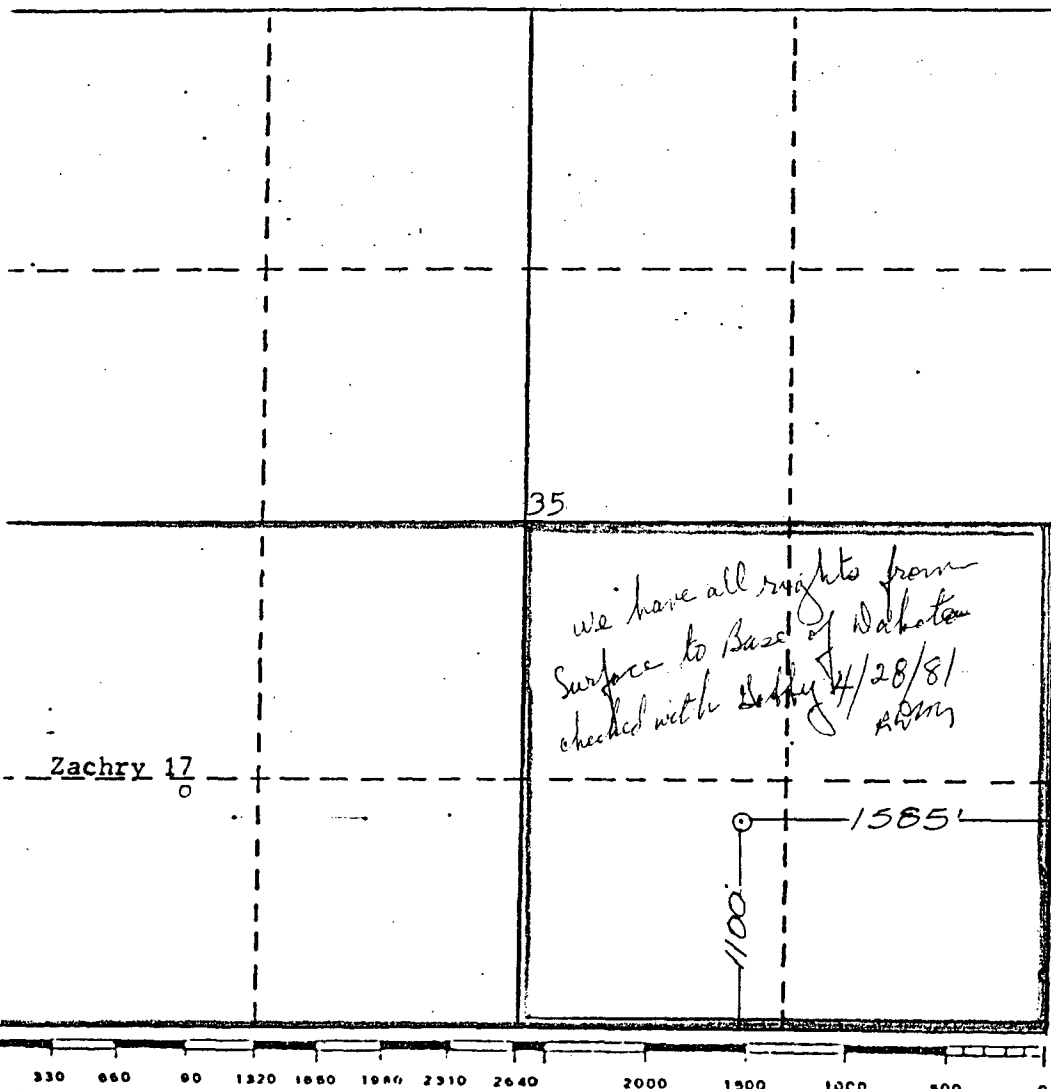

CERTIFICATION

I hereby certify that the information contained herein is true and complete to the best of my knowledge and belief.

Rudy D. Motto

Name

Rudy D. Motto

Position

Area Superintendent

Company

SUPRON ENERGY CORPORATION

Date

October 13, 1980

I hereby certify that the information shown on this plat was plotted from the notes of that survey made by me under my supervision, and that the same is true and correct to the best of my knowledge and belief.

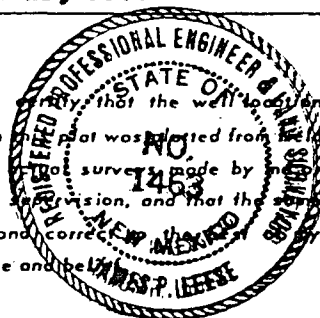

Date Surveyed

September 30, 1980

Registered Professional Engineer and/or Land Surveyor

James P. Leese
James P. Leese

Certificate No.

1463

ZACHRY : 17E : 32191A

Chace

Prop 189 *

• OIL
• OIL/GAS
• GAS
• WATER

100
1000
1000
1000

10
100
100
100

1
10
10
10

0.1
1
1
1

— DAILY RATE
— TBG PRESSURE

- ☐ • WATER Bbls/d
- ☒ • GAS Mcf/d
- ☐ • OIL/GAS Bbl/d
- ☐ • OIL Bbl/d

RateTime
Semi Log

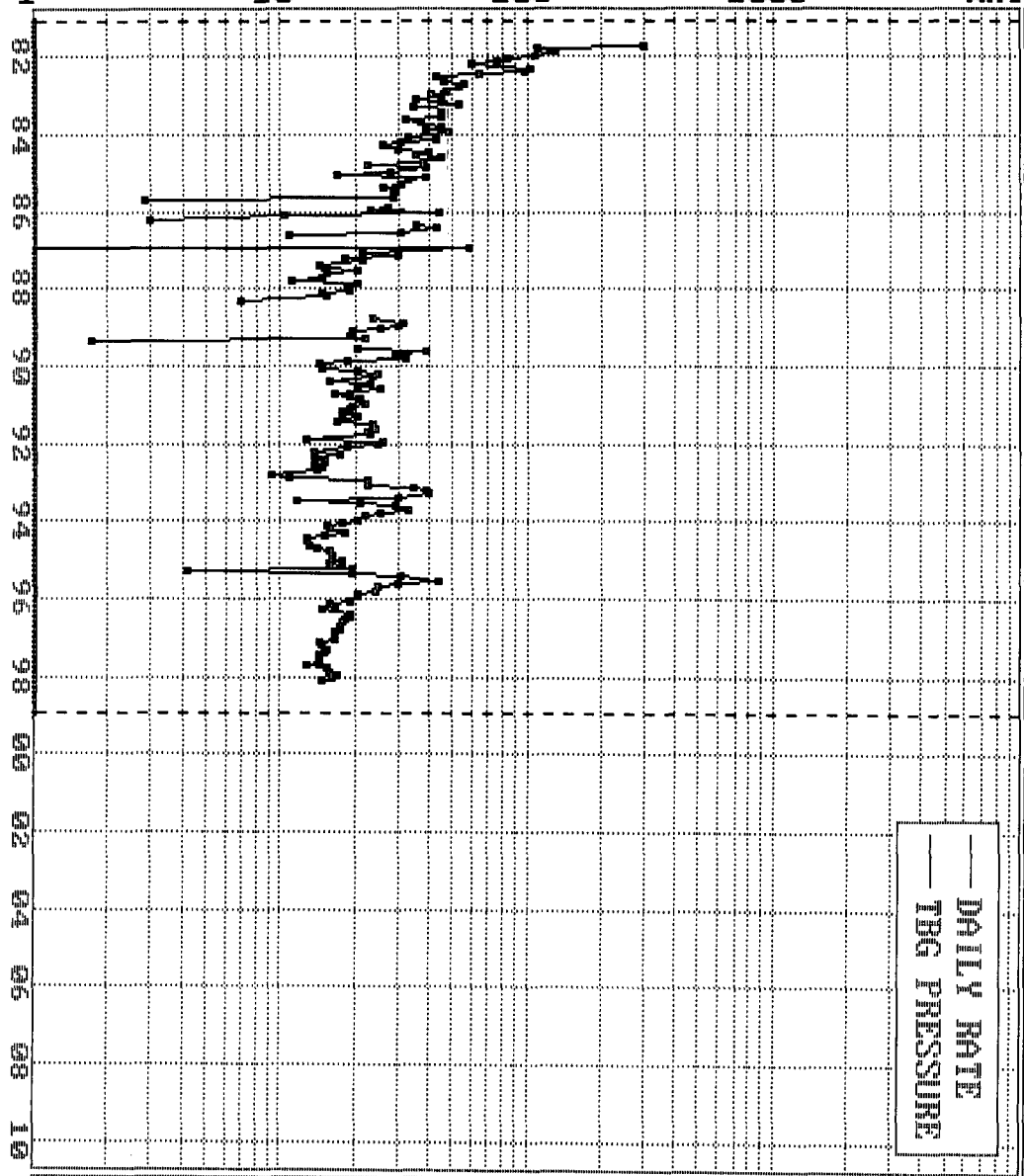

Major = GAS

0.1 1 10 100 Mcf °OIL
 0.01 0.1 1 10 OIL/GAS
 1 10 100 1000 °GAS
 1 10 100 1000 *WATER

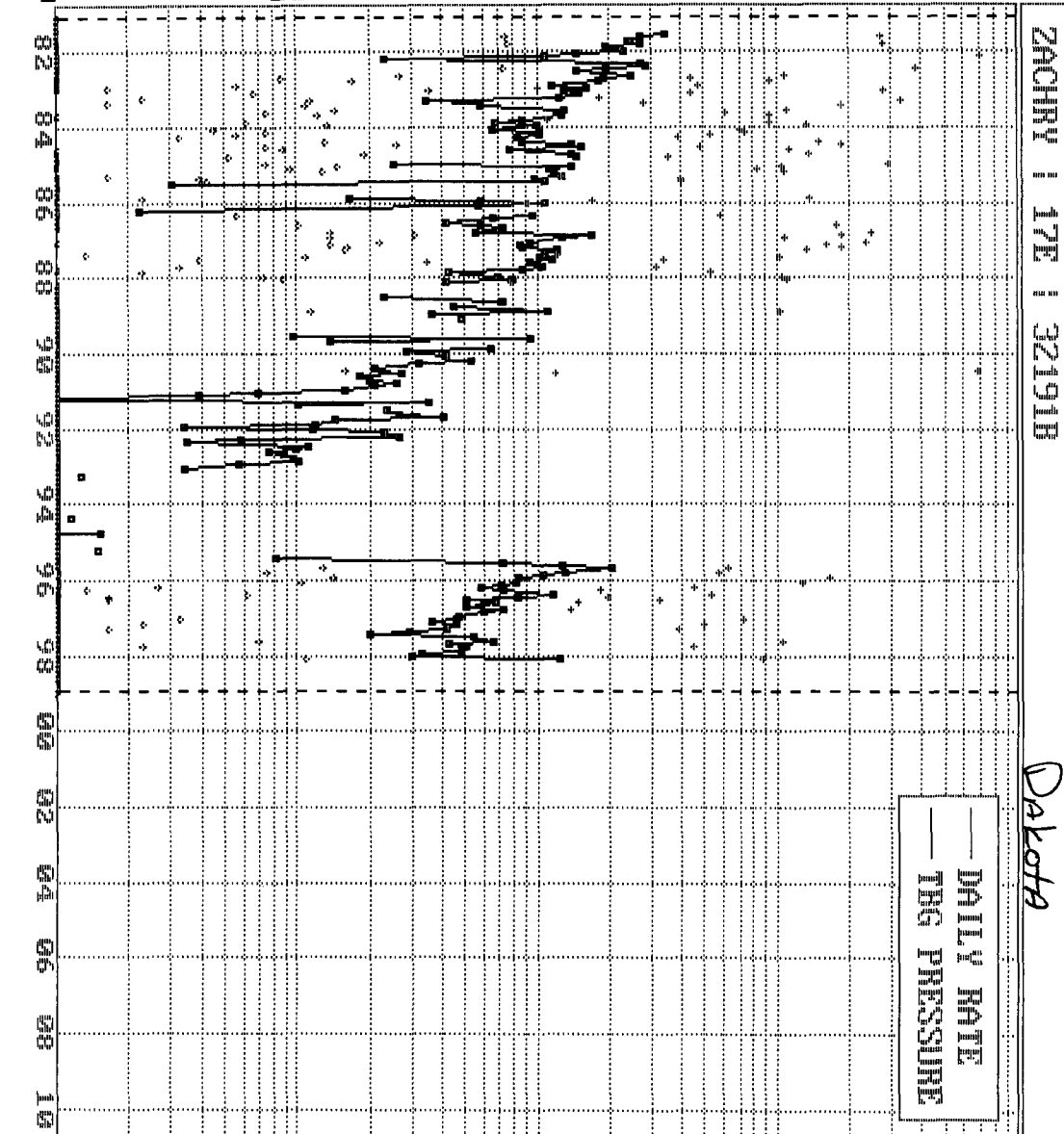

Major = GAS

Prop 190 *

- *WATER Bbls/d
- °GAS Mcf/d
- °OIL/GAS Bbl/d
- °OIL Bbl/d

RateTime
Semi Log

ZACHRY 17E 32191B
 Dakota
 Prop 190 *

Zachry #17E
BHP
Cullender and Smith Method
Version 1.0 3/13/94

Chacra		Dakota	
<u>CH - Current</u>		<u>DK-Current</u>	
GAS GRAVITY	<u>0.6699</u>	GAS GRAVITY	<u>0.7465</u>
COND. OR MISC. (C/M)	<u>M</u>	COND. OR MISC. (C/M)	<u>M</u>
%N2	<u>0.025</u>	%N2	<u>0.31</u>
%CO2	<u>0.27</u>	%CO2	<u>1.54</u>
%H2S	<u>0</u>	%H2S	<u>0</u>
DIAMETER (IN)	<u>4.5</u>	DIAMETER (IN)	<u>4.5</u>
DEPTH (FT)	<u>3038</u>	DEPTH (FT)	<u>6533</u>
SURFACE TEMPERATURE (DEG F)	<u>60</u>	SURFACE TEMPERATURE (DEG F)	<u>60</u>
BOTTOMHOLE TEMPERATURE (DEG F)	<u>98</u>	BOTTOMHOLE TEMPERATURE (DEG F)	<u>141</u>
FLOWRATE (MCFPD)	<u>0</u>	FLOWRATE (MCFPD)	<u>0</u>
SURFACE PRESSURE (PSIA)	<u>432</u>	SURFACE PRESSURE (PSIA)	<u>407</u>
BOTTOMHOLE PRESSURE (PSIA)	<u>466.6</u>	BOTTOMHOLE PRESSURE (PSIA)	<u>486.4</u>
<u>CH - Original</u>		<u>DK-Original</u>	
GAS GRAVITY	<u>0.6699</u>	GAS GRAVITY	<u>0.7465</u>
COND. OR MISC. (C/M)	<u>M</u>	COND. OR MISC. (C/M)	<u>M</u>
%N2	<u>0.25</u>	%N2	<u>0.31</u>
%CO2	<u>0.27</u>	%CO2	<u>1.54</u>
%H2S	<u>0</u>	%H2S	<u>0</u>
DIAMETER (IN)	<u>4.5</u>	DIAMETER (IN)	<u>4.5</u>
DEPTH (FT)	<u>3038</u>	DEPTH (FT)	<u>6533</u>
SURFACE TEMPERATURE (DEG F)	<u>60</u>	SURFACE TEMPERATURE (DEG F)	<u>60</u>
BOTTOMHOLE TEMPERATURE (DEG F)	<u>98</u>	BOTTOMHOLE TEMPERATURE (DEG F)	<u>141</u>
FLOWRATE (MCFPD)	<u>0</u>	FLOWRATE (MCFPD)	<u>0</u>
SURFACE PRESSURE (PSIA)	<u>972</u>	SURFACE PRESSURE (PSIA)	<u>1036</u>
BOTTOMHOLE PRESSURE (PSIA)	<u>1059.0</u>	BOTTOMHOLE PRESSURE (PSIA)	<u>1272.3</u>

Page No.: 1

Print Time: Thu May 28 11:15:51 1998

Property ID: 189

Property Name: ZACHRY | 17E | 32191A *Chacra*

Table Name: S:\ARIES\KLMWORK\TEST.DBF

<u>--DATE--</u>	<u>---CUM GAS--</u>	<u>M SIWHP</u>
	<u>Mcf</u>	<u>Psi</u>

05/16/81	0	960.0 - <i>INITIAL PRESSURE</i>
10/16/81	12491	607.0
04/24/82	29632	543.0
04/16/83	48518	541.0
07/11/93	132502	461.0

<i>4/1/98</i>	<i>162768</i>	<i>420.00</i>	<i>CURRENT BASED ON PRESSURE</i> <i>VS. CUM GAS PLOT</i>
---------------	---------------	---------------	---

Page No.: 1

Print Time: Thu May 28 11:16:09 1998

Property ID: 190

Property Name: ZACHRY | 17E | 32191B DAKOTA

Table Name: S:\ARIES\KLMWORK\TEST.DBF

<u>--DATE--</u>	<u>---CUM_GAS--</u>	<u>M SIWHP</u>
	Mcf	Psi

05/23/81	0	1024.0 - Initial Pressure
----------	---	---------------------------

04/24/82	64519	738.0
----------	-------	-------

04/16/83	124437	683.0
----------	--------	-------

07/02/85	203597	551.0
----------	--------	-------

08/17/88	272569	549.0
----------	--------	-------

07/13/93	307928	301.0
----------	--------	-------

4/1/98	377315	395.0 Current based on Pressure vs Cum Gas Plot
--------	--------	---

Package Preparation Volume Data

DPNo: 32151A

ZACHRY

17E

Form: CH

Supt: 60 KEN RAYBON

FF: 338 JOHNNY ELLIS

MS: 389 JOE BECKER

Pipeline: MOI

Plunger: No

Dual: Yes

Compressor: No

Ownership (No Trust)			Prior Year			Current Year		
	Gas	Oil			Days			Days
				MCF/M	BOPM		MCF/M	BOPM
					On			On
GWI:	100.0000%	100.0000%	Jan	520	0.0	31	502	0.0
GNI:	82.0000%	82.0000%	Feb	447	0.0	28	463	0.0
			Mar	466	0.0	31	469	0.0
			Apr	489	0.0	30	0	0.0
			May	473	0.0	31	0	0.0
			Jun	452	0.0	30	0	0.0
			Jul	450	0.0	31	0	0.0
			Aug	447	0.0	31	0	0.0
			Sept	399	0.0	30	0	0.0
			Oct	487	0.0	21.2	0	0.0
			Nov	498	0.0	30	0	0.0
			Dec	536	0.0	31	0	0.0
			Total	5,664	0.0		1,434	0.0
Volumes (Days On)								
	MCFD	BOPD						
7 Day Avg	15	0.0						
30 Day Avg	18	0.0						
60 Day Avg	16	0.0						
3 Mo Avg	16	0.0						
6 Mo Avg	17	0.0						
12 MoAvg	16	0.0						
Volumes (Days in Month)								
	MCFD	BOPD						
30 Day Avg	15	0.0						
60 Day Avg	15	0.0						
3 Mo Avg	16	0.0						
6 Mo Avg	16	0.0						
12 Mo Avg	16	0.0						

Print Form

Exit Volumes Data

5/28/98

Package Preparation Volume Data

DPNo: 32191B

ZACHRY

17E

Form: DK

Supt: 60 KEN RAYBON

FF: 338 JOHNNY ELLIS

MS: 389 JOE BECKER

Pipeline: MOI

Plunger: No

Dual: Yes

Compressor: No

Ownership (No Trust)			Prior Year			Current Year		
	Gas	Oil			Days			Days
				MCF/M	BOPM	On	MCF/M	BOPM
								On
GWI:	100.0000%	100.0000%	Jan	1,428	10.0	31	934	0.0
GNI:	82.0000%	82.0000%	Feb	1,142	0.0	28	3,873	33.0
			Mar	1,442	7.0	31	3,783	15.0
			Apr	1,313	5.0	30	0	0.0
			May	917	0.0	31	0	0.0
			Jun	622	0.0	30	0	0.0
			Jul	1,714	0.0	31	0	0.0
			Aug	2,027	21.0	31	0	0.0
			Sept	1,354	0.0	30	0	0.0
			Oct	1,598	7.0	28.1	0	0.0
			Nov	1,490	0.0	30	0	0.0
			Dec	1,021	0.0	31	0	0.0
			Total	16,068	50.0		8,590	48.0
Volumes								
(Days On)	MCFD	BOPD						
7 Day Avg	92	6.7						
30 Day Avg	125	0.4						
60 Day Avg	123	0.4						
3 Mo Avg	95	0.5						
6 Mo Avg	71	0.3						
12 MoAvg	57	0.2						
Volumes								
(Days in Month)	MCFD	BOPD						
30 Day Avg	96	0.3						
60 Day Avg	109	0.4						
3 Mo Avg	95	0.5						
6 Mo Avg	70	0.3						
12 Mo Avg	57	0.2						

Print Form

Exit Volumes Data

5/28/98

BURLINGTON RESOURCES OIL AND GAS COMPANY

Zachry #17E

OFFSET OPERATOR/OWNER PLAT

Chacra (SE/4) /Dakota (S/2) Formations Commingle Well

Township 29 North, Range 10 West

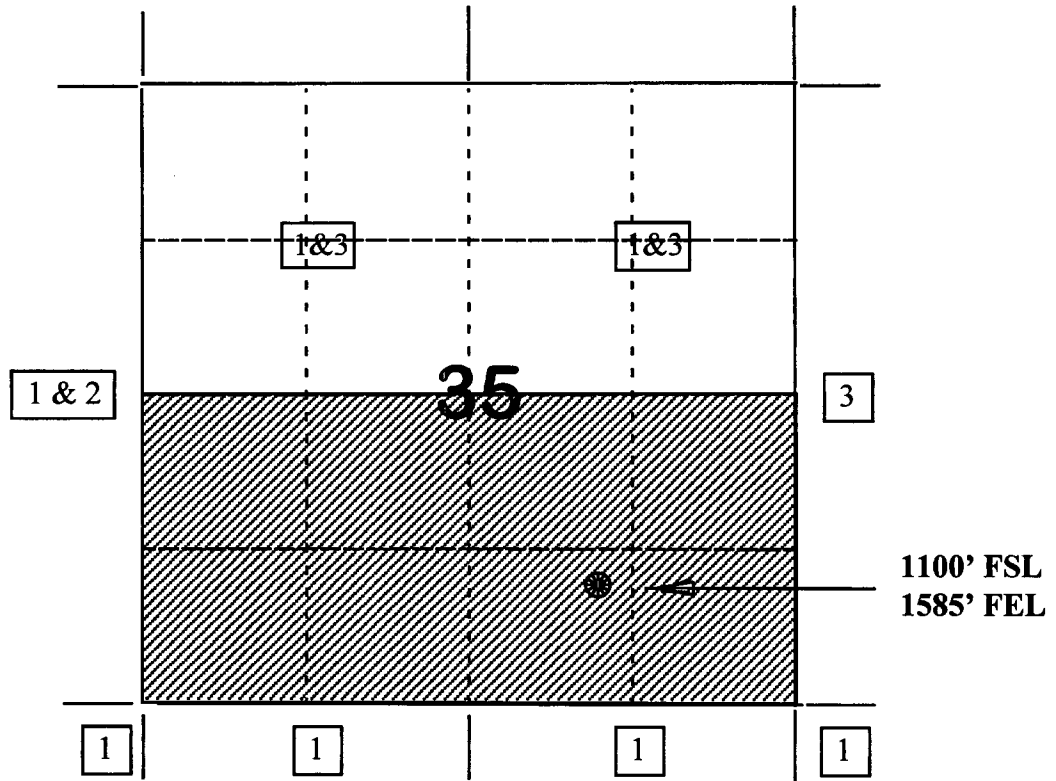

- 1) Burlington Resources
- 2) Taurus Exploration
Attn: Rich Corcoran
2198 Bloomfield Hwy.
Farmington, NM 87401
- 3) Conoco Inc.
Attn: Lori Thorpe
10 Desta Drive, Ste. 100W
Midland, TX 79705-4500

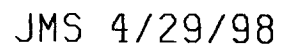

Zachry 17E