

DATE IN 6/24/2016	SUSPENSE	ENGINEER PRG	LOGGED IN 2/06/2016	TYPE SWD	APP NO. DPM/1615857077
----------------------	----------	-----------------	------------------------	-------------	---------------------------

ABOVE THIS LINE FOR DIVISION USE ONLY

NEW MEXICO OIL CONSERVATION DIVISION

- Engineering Bureau -

1220 South St. Francis Drive, Santa Fe, NM 87505



ADMINISTRATIVE APPLICATION CHECKLIST

THIS CHECKLIST IS MANDATORY FOR ALL ADMINISTRATIVE APPLICATIONS FOR EXCEPTIONS TO DIVISION RULES AND REGULATIONS WHICH REQUIRE PROCESSING AT THE DIVISION LEVEL IN SANTA FE

Application Acronyms:

[NSL-Non-Standard Location] [NSP-Non-Standard Proration Unit] [SD-Simultaneous Dedication]
 [DHC-Downhole Commingling] [CTB-Lease Commingling] [PLC-Pool/Lease Commingling]
 [PC-Pool Commingling] [OLS - Off-Lease Storage] [OLM-Off-Lease Measurement]
 [WFX-Waterflood Expansion] [PMX-Pressure Maintenance Expansion]
 [SWD-Salt Water Disposal] [IPI-Injection Pressure Increase]
 [EOR-Qualified Enhanced Oil Recovery Certification] [PPR-Positive Production Response]

- [1] **TYPE OF APPLICATION** - Check Those Which Apply for [A] - SWD
 [A] Location - Spacing Unit - Simultaneous Dedication - Newbourn Oil Company
☐ NSL ☐ NSP ☐ SD 14744
 Check One Only for [B] or [C]
 [B] Commingling - Storage - Measurement Well
☐ DHC ☐ CTB ☐ PLC ☐ PC ☐ OLS ☐ OLM - Flow in Draw
 [C] Injection - Disposal - Pressure Increase - Enhanced Oil Recovery 2 SWD #1
☐ WFX ☐ PMX ☒ SWD ☐ IPI ☐ EOR ☐ PPR 30-015-23615
 [D] Other: Specify Pod
- [2] **NOTIFICATION REQUIRED TO:** - Check Those Which Apply, or Does Not Apply - SWD, Devonian
 [A] ☐ Working, Royalty or Overriding Royalty Interest Owners Montoya
 [B] ☒ Offset Operators, Leaseholders or Surface Owner 47803
 [C] ☒ Application is One Which Requires Published Legal Notice Devonian
 [D] ☒ Notification and/or Concurrent Approval by BLM or SLO Silurian
 U.S. Bureau of Land Management - Commissioner of Public Lands, State Land Office 97869
 [E] ☒ For all of the above, Proof of Notification or Publication is Attached, and/or, Approved
 [F] ☐ Waivers are Attached

- [3] **SUBMIT ACCURATE AND COMPLETE INFORMATION REQUIRED TO PROCESS THE TYPE OF APPLICATION INDICATED ABOVE.**

- [4] **CERTIFICATION:** I hereby certify that the information submitted with this application for administrative approval is **accurate** and **complete** to the best of my knowledge. I also understand that **no action** will be taken on this application until the required information and notifications are submitted to the Division.

Note: Statement must be completed by an individual with managerial and/or supervisory capacity.

<u>Timothy R. Harrington</u>	<u>Timothy R. Harrington</u>	<u>Reservoir Engineer</u>	<u>5/27/16</u>
Print or Type Name	Signature	Title	Date
		<u>tharrington@newbourn.com</u>	
		e-mail Address	

APPLICATION FOR AUTHORIZATION TO INJECT

- I. PURPOSE: Secondary Recovery Pressure Maintenance X Disposal Storage
Application qualifies for administrative approval? X Yes No
- II. OPERATOR: **Mewbourne Oil Company**
ADDRESS: **3620 Old Bullard Road**
Tyler, TX 79701
CONTACT PARTY: **Tim Harrington** PHONE: **903-534-7647**
- III. WELL DATA: Complete the data required on the reverse side of this form for each well proposed for injection.
Additional sheets may be attached if necessary.
- IV. Is this an expansion of an existing project? Yes X No
If yes, give the Division order number authorizing the project: _____
- V. Attach a map that identifies all wells and leases within two miles of any proposed injection well with a one-half mile radius circle drawn around each proposed injection well. This circle identifies the well's area of review.
- VI. Attach a tabulation of data on all wells of public record within the area of review which penetrate the proposed injection zone. Such data shall include a description of each well's type, construction, date drilled, location, depth, record of completion, and a schematic of any plugged well illustrating all plugging detail.
- VII. Attach data on the proposed operation, including:
1. Proposed average and maximum daily rate and volume of fluids to be injected;
 2. Whether the system is open or closed;
 3. Proposed average and maximum injection pressure;
 4. Sources and an appropriate analysis of injection fluid and compatibility with the receiving formation if other than reinjected produced water; and,
 5. If injection is for disposal purposes into a zone not productive of oil or gas at or within one mile of the proposed well, attach a chemical analysis of the disposal zone formation water (may be measured or inferred from existing literature, studies, nearby wells, etc.).
- *VIII. Attach appropriate geologic data on the injection zone including appropriate lithologic detail, geologic name, thickness, and depth. Give the geologic name, and depth to bottom of all underground sources of drinking water (aquifers containing waters with total dissolved solids concentrations of 10,000 mg/l or less) overlying the proposed injection zone as well as any such sources known to be immediately underlying the injection interval.
- IX. Describe the proposed stimulation program, if any.
- *X. Attach appropriate logging and test data on the well. (If well logs have been filed with the Division, they need not be resubmitted).
- *XI. Attach a chemical analysis of fresh water from two or more fresh water wells (if available and producing) within one mile of any injection or disposal well showing location of wells and dates samples were taken.
- XII. Applicants for disposal wells must make an affirmative statement that they have examined available geologic and engineering data and find no evidence of open faults or any other hydrologic connection between the disposal zone and any underground sources of drinking water.
- XIII. Applicants must complete the "Proof of Notice" section on the reverse side of this form.
- XIV. Certification: I hereby certify that the information submitted with this application is true and correct to the best of my knowledge and belief.
- NAME: **Tim Harrington** TITLE: **Reservoir Engineer**
SIGNATURE: Timothy R. Harrington DATE: 5/27/2016
E-MAIL ADDRESS: **tharrington@mewbourne.com**
- * If the information required under Sections VI, VIII, X, and XI above has been previously submitted, it need not be resubmitted. Please show the date and circumstances of the earlier submittal: _____

III. WELL DATA

A. The following well data must be submitted for each injection well covered by this application. The data must be both in tabular and schematic form and shall include:

- (1) Lease name; Well No.; Location by Section, Township and Range; and footage location within the section.
- (2) Each casing string used with its size, setting depth, sacks of cement used, hole size, top of cement, and how such top was determined.
- (3) A description of the tubing to be used including its size, lining material, and setting depth.
- (4) The name, model, and setting depth of the packer used or a description of any other seal system or assembly used.

Division District Offices have supplies of Well Data Sheets which may be used or which may be used as models for this purpose. Applicants for several identical wells may submit a "typical data sheet" rather than submitting the data for each well.

B. The following must be submitted for each injection well covered by this application. All items must be addressed for the initial well. Responses for additional wells need be shown only when different. Information shown on schematics need not be repeated.

- (1) The name of the injection formation and, if applicable, the field or pool name.
- (2) The injection interval and whether it is perforated or open-hole.
- (3) State if the well was drilled for injection or, if not, the original purpose of the well.
- (4) Give the depths of any other perforated intervals and detail on the sacks of cement or bridge plugs used to seal off such perforations.
- (5) Give the depth to and the name of the next higher and next lower oil or gas zone in the area of the well, if any.

XIV. PROOF OF NOTICE

All applicants must furnish proof that a copy of the application has been furnished, by certified or registered mail, to the owner of the surface of the land on which the well is to be located and to each leasehold operator within one-half mile of the well location.

Where an application is subject to administrative approval, a proof of publication must be submitted. Such proof shall consist of a copy of the legal advertisement which was published in the county in which the well is located. The contents of such advertisement must include:

- (1) The name, address, phone number, and contact party for the applicant;
- (2) The intended purpose of the injection well; with the exact location of single wells or the Section, Township, and Range location of multiple wells;
- (3) The formation name and depth with expected maximum injection rates and pressures; and,
- (4) A notation that interested parties must file objections or requests for hearing with the Oil Conservation Division, 1220 South St. Francis Dr., Santa Fe, New Mexico 87505, within 15 days.

NO ACTION WILL BE TAKEN ON THE APPLICATION UNTIL PROPER PROOF OF NOTICE HAS BEEN SUBMITTED.

NOTICE: Surface owners or offset operators must file any objections or requests for hearing of administrative applications within 15 days from the date this application was mailed to them.

INJECTION WELL DATA SHEET

OPERATOR: **Mewbourne Oil Company**WELL NAME & NUMBER: **Flower Draw 2 State SWD #1**

WELL LOCATION:	1980' FNL & 1980' FEL	G	02	26S	28E
	FOOTAGE LOCATION	UNIT LETTER	SECTION	TOWNSHIP	RANGE

WELLBORE SCHEMATIC (See Attached)**WELL CONSTRUCTION DATA**Surface CasingHole Size: **26"**Casing Size: **20" @ 530'**Cement with: **1150 sx**Top of Cement: **Surface (calc)**Intermediate CasingHole Size: **17 1/2"**Casing Size: **13 3/8" @ 2751'**Cement with: **3550 sx**Top of Cement: **Surface**
(Circulated to Surface per C-103)Intermediate 2 CasingHole Size: **12 1/4"**Casing Size: **9 5/8" @ 9,550'**Stage 1: Cement with: **2065 sx**Top of Cement: **Surface**Stage 2: Cement with: **2645 sx****(Surface per C-103)**Stage 3: Cement down backside w/
1850sxIntermediate 3 Liner (Cut window in 9 5/8" casing @ 9,100')Hole Size: **8 3/4"**Casing Size: **7" Top @ Surface**
Bottom @ 14,700'Cement with : **1,790 sx**Top of Cement: **Surface****DVT @ 9,300' & 14,640'****(Proposed: circulated)****External Csg Packer @ 14,680'**Stage 1: Cement **50 sx**Stage 2: Cement **840 sx**Stage 3: Cement **900 sx****TD @ 16100'**Injection Interval

Open Hole Completion from 14700'-16100'

INJECTION WELL DATA SHEET

Tubing Size: **4 1/2"12.75# 13CR-HP1-110**

Lining Material: **None**

Type of Packer: **Model R (nickel plated)**

Packer Setting Depth: **+/- 14,630'**

Other Type of Tubing/Casing Seal (if applicable): **N/A**

Additional Data

1. Is this a new well drilled for injection? **No**

If no, for what purpose was the well originally drilled? **Production**

2. Name of the Injection Formation: **Devonian, Fusselman & Montoya - Open Hole Completion**

3. Name of Field or Pool (if applicable): **SWD; Devonian-Montoya**

4. Has the well ever been perforated in any other zone(s)? List all such perforated intervals and give plugging detail, i.e. sacks of cement or plug(s) used. **(Please consult attached well schematics for current and proposed wellbores)**

Yes: Delaware (3092-3106', CIBP @3033'), Brushy Canyon (5764-5776', squeezed w/35 sx), Bone Spring (6333-7669', CIBP @6303'), Wolfcamp (10892-10930, CIBP @ 10810'), Strawn (12152-12766, CIBP @11885'), Morrow (12968-13396', CIBP 12880')

5. Give the name and depths of any oil or gas zones underlying or overlying the proposed injection zone in this area:

Overlying producing zone(s) – **Delaware (2,636-6,329')**, **Bone Spring (7,297- 9487')**, **Wolfcamp (9,487 -12,002')**, **Strawn (12,002 -12,266')**, **Atoka (12,266-12,448')** and **Morrow (12,448-14,378')**.

Underlying producing zone – **N/A**

Mewbourne Oil Company

CURRENT WELLBORE

Well Name: Flower Draw Unit #1
Spud: 2/20/1981

Last Updated by: A. Taylor on 4/18/2016

20" 94# R-3 BTC
Set @ 530'
Cmt w/ 1150 sx

13 3/8" 61# K-55 STC
Set @ 2751'
Cmt w/ 3550 sx, circ 300 sx

DV Tool @ 5345'
Cmt 2nd stg w/ 2645 sx, no returns
Cmt down backside w/ 1850 sx

9 5/8" 43.5 & 47# N-80 & S-95 LTC
Set @ 9550'
Cmt 1st stg w/ 2065 sx, no returns

7" 26# S-95 LTC Liner
Set from 9241'-12949'
Cmt w/ 900 sx

4 1/2" 13.5# N-80 LTC Liner
Set from 12630'-13449'
Cmt w/ 100 sx

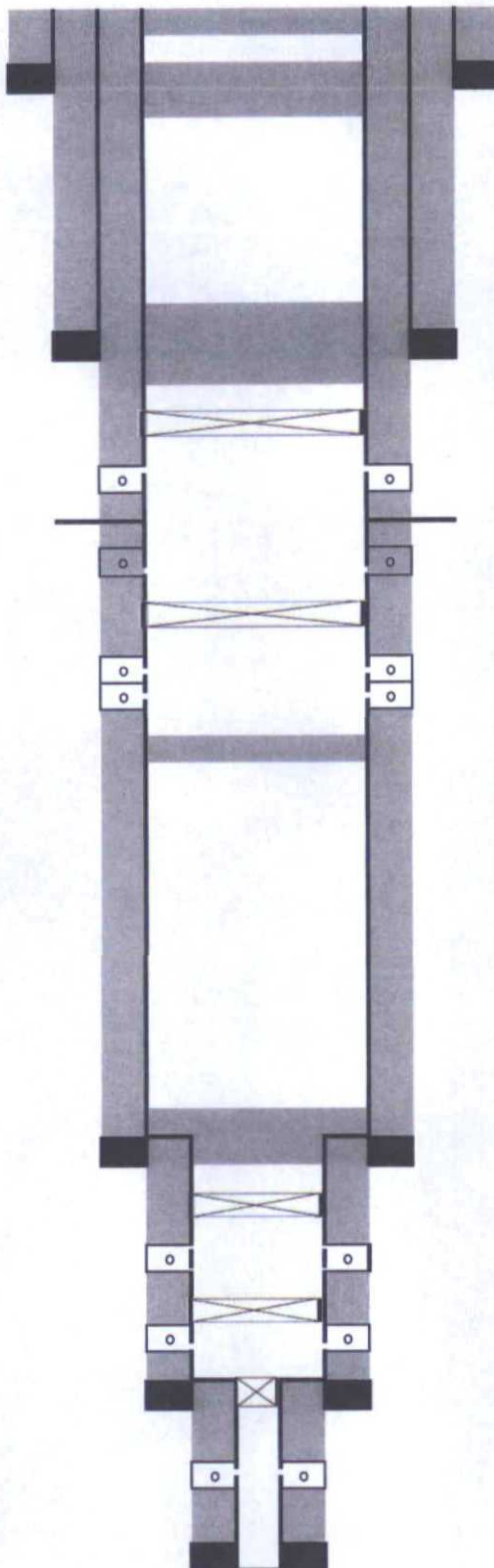

Cmt Plug (15 sx) @ surface

Cmt Plug (65 sx) 360'-565'

Cmt Plug (15 sx) 2680'-2728'
Cmt Plug (50 sx) 2728'-2814'

CIBP @ 3033' w/ 15 sx cmt

Delaware Perfs
3092'-3106'

Brusy Canyon Perfs (Sqz)
5764'-5776'
CIBP @ 6303' w/ 35 sx cmt

Bone Springs Perfs
6333'-7124' & 7509'-7669'

Cmt Plug (36 sx) 7786'-7886'

Cmt Plug (25 sx) 9119'-9319'

CIBP @ 10,810' w/ 62' cmt

Wolfcamp Perfs
10892'-10930'
CIBP @ 11885' w/ 35' cmt
Strawn Perfs
12152'-12766'
CIBP @ 12880' w/ 35' cmt

Morrow Perfs
12968'-13396'

TD @ 13450'

Mewbourne Oil Company

PROPOSED WELLBORE

Well Name: Flower Draw 2 St SWD #1
Spud: 2/20/1981

Last Updated by: A. Taylor on 4/29/2016

20" 94# R-3 BTC
Set @ 530'
Cmt w/ 1150 sx

13 3/8" 61# K-55 STC
Set @ 2751'
Cmt w/ 3550 sx, circ 300 sx

DV Tool @ 5345'
Cmt 2nd stg w/ 2645 sx, no returns
Cmt down backside w/ 1850 sx

Delaware Perfs (Sqz)
3092'-3106'

Brushy Canyon Perfs (Sqz)
5764'-5775'

Bone Spring Perfs (Sqz)
6333'-7124' & 7509'-7669'

Mill 8 3/4" window in 9 5/8" csg
Whipstock set @ 9100'

9 5/8" 43.5 & 47# N-80 & S-95 LTC
Set @ 9550'
Cmt 1st stg w/ 2065 sx, no returns

DV Tool @ 9300'
Cmt 3rd stg w/ 900 sx

Cmt Plug (25 sx) 9119'-9319'
CIBP @ 10810' w/ 62' cmt

Wolfcamp Perfs
10892'-10930'

CIBP @ 11885' w/ 35' cmt

Strawn Perfs
12152'-12766'

7" 26# S-95 LTC Liner
Set from 9241'-12949'
Cmt w/ 900 sx

Morrow Perfs
12968'-13396'

CIBP @ 12880' w/ 35' cmt

4 1/2" 13.5# N-80 LTC Liner
Set from 12630'-13449'
Cmt w/ 100 sx

Injection String
4 1/2" 12.75# 13CR-HP1-110
Pkr Set @ 14630'

7" 26 & 29# HCL80 & HCP-110 LTC
Set @ 14700'

DV Tool @ 14640'
Cmt 2nd stg w/ 840 sx
External Csg Pkr Set @ 14680'
Cmt 1st stg w/ 50 sx

6 1/8" Open Hole
TD @ 16,100'

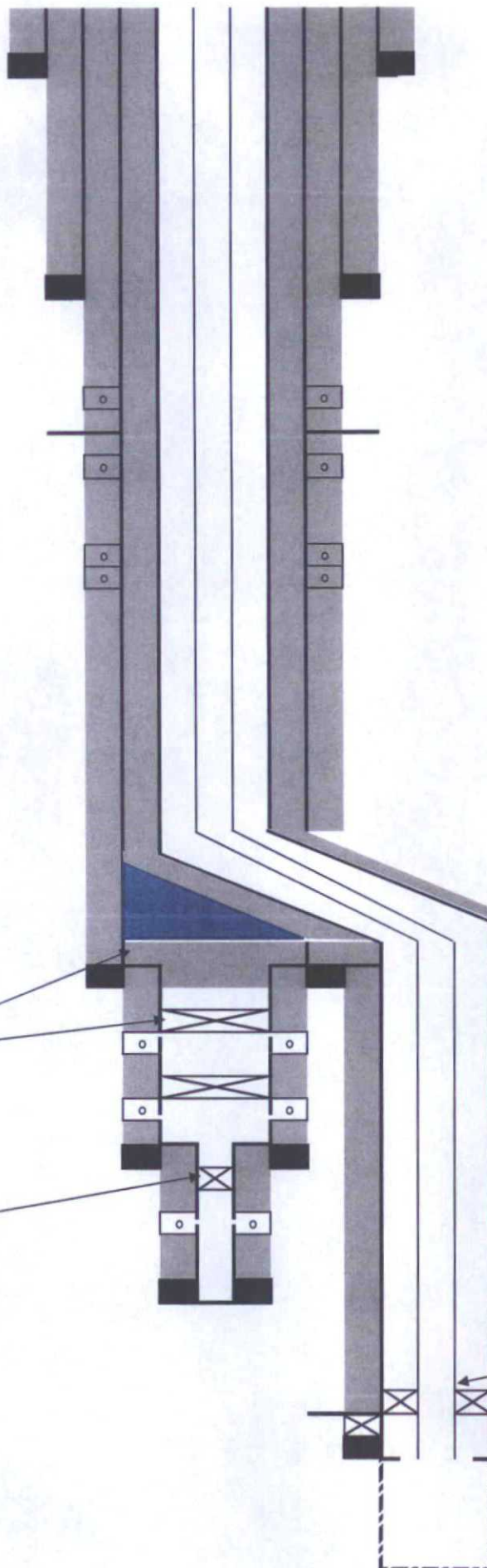

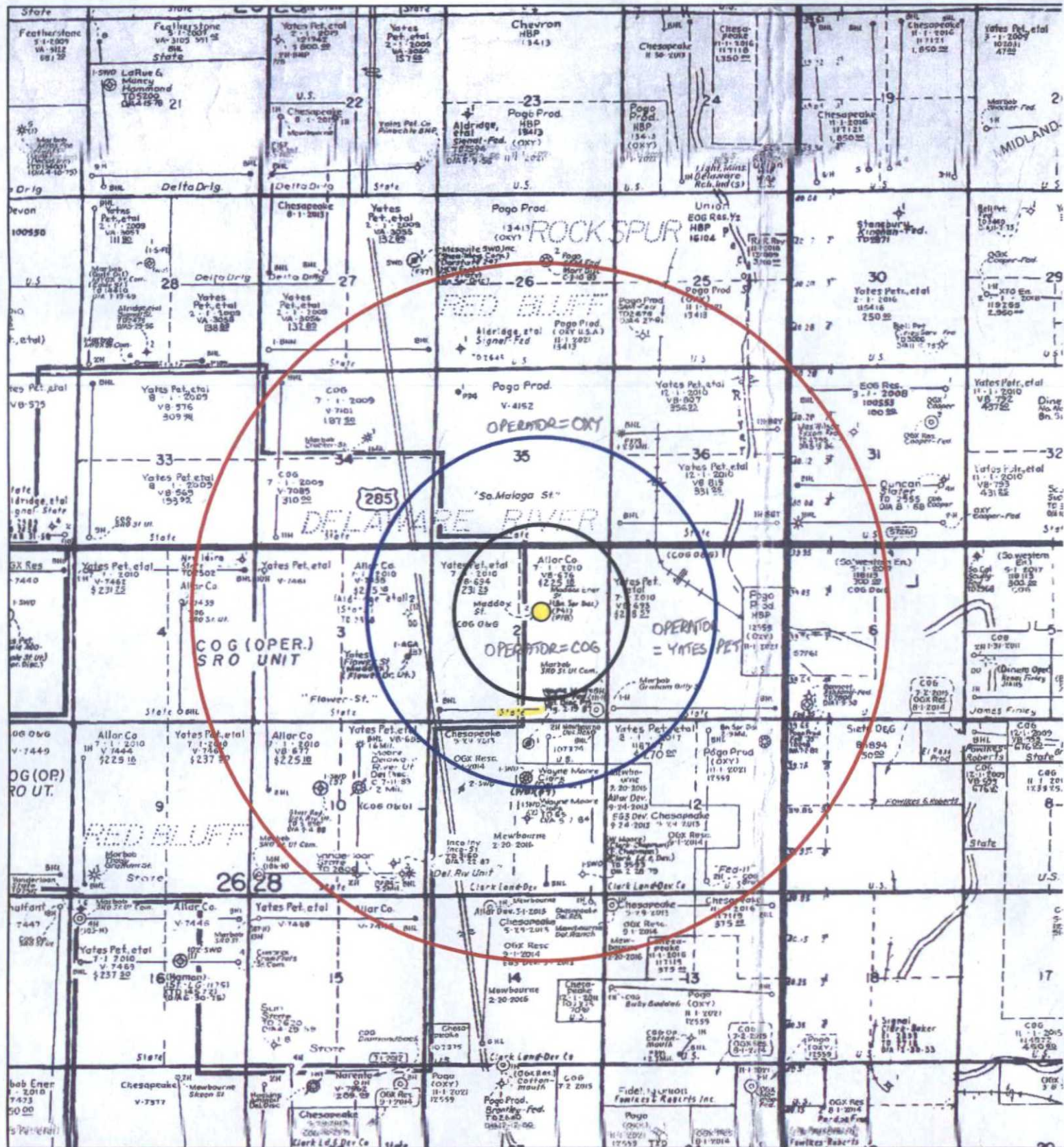

1 inch = 4,000 feet

- 1/2 MILE AREA OF REVIEW
- 1 MILE AREA OF REVIEW
- 2 MILE AREA OF REVIEW

MOC Mewbourne Oil Company

FLOWER DRAW 2 STATE SWD #1 APPLICATION
2-265-28E
EDDY, NEW MEXICO

Author:	Date:
ed	21 May, 2016

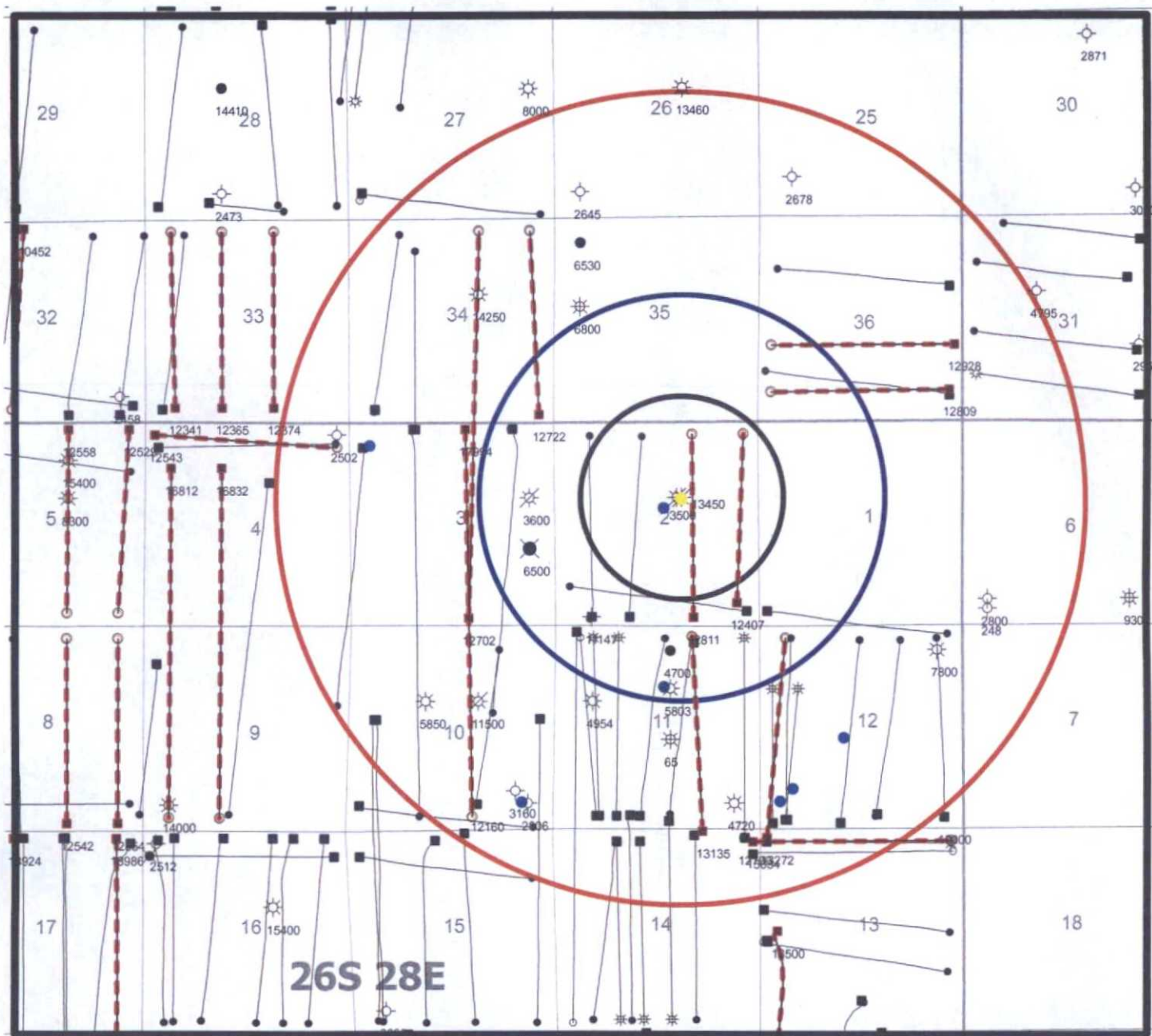

1" = 4000'

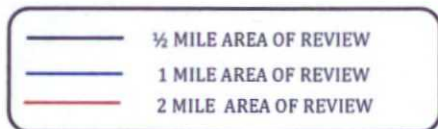

● DOCUMENTED FRESH WATER WELLS
FROM NEW MEXICO OFFICE OF STATE
ENGINEER

 Mewbourne Oil Company		
FLOWER DRAW 2 STATE SWD #1 APPLICATION 2-26S-28E EDDY NEW MEXICO		
Tech: Steve Daugherty		Date: 24 May, 2016
Scale: 1"=4000'		

Mewbourne Oil Company
Flower Draw 2 State SWD #1
Tabulation of Wells Within 1/2 Mile
5/23/2016

PROPOSED TOP OF DISPOSAL INTERVAL 14,700 FT

Direction	API	Lease Name	Well Num	Operator Name	Current Operator	Location	Footage	Field Name	County	Current Status	Final Status	Prod Form	DTD	TVD	Form @ TD	Perm Depth	Proj Form	Permit Date	Spud Date	Comp Date
V	30015236150000	FLOWER DRAW UNIT	1	MADDOX ENERGY CORP	PARKER&PARSLEY DEV	26S 28E 2	1980 FNL 1980 FEL CONGRESS SECTION	RED BLUFF SOUTH	EDDY	P&A	ABD-OW	BONE SPRING	13450	13450	MORROW	14000	MORROW	1981-01-17	1981-01-27	1982-01-02
V	30015236150001	FLOWER DRAW UNIT	1	MADDOX ENERGY CORP	PARKER&PARSLEY DEV	26S 28E 2	1980 FNL 1980 FEL CONGRESS SECTION	RED BLUFF	EDDY	P&A	ABD-GW	DELAWARE	13450	13450	MORROW	5677	DELAWARE	1985-01-22	1985-02-01	1985-02-16
V	30015242070000	FLOWER DRAW UNIT	2	MADDOX ENERGY CORP	PARKER&PARSLEY DEV	26S 28E 2	1980 FNL 2110 FEL CONGRESS SECTION	RED BLUFF	EDDY	P&A	ABD-GW	DELAWARE	3500	3500	DELAWARE	3500	DELAWARE	1982-07-29	1982-08-08	1982-09-01
HZ	30015375480000	SRO STATE UNIT COM	8H	MARBOB ENERGY CORP	COG OPERATING LLC	26S 28E 2	380 FSL 330 FEL CONGRESS SECTION	RED BLUFF	EDDY	Active	OIL	BONE SPRING	11275	6866	BONE SPRING	11300	BONE SPRING	2010-02-03	2010-04-15	2010-07-29
HZ	30015419300000	SRO STATE COM	58H	COG OPERATING LLC	COG OPERATING LLC	26S 28E 2	210 FSL 1935 FWL CONGRESS SECTION	RED BLUFF SOUTH	EDDY	Active	OIL	BONE SPRING	12802	8294	BONE SPRING	12818	BONE SPRING	2014-01-06	2014-05-08	2014-08-11
HZ	30015419310000	SRO STATE	59H	COG OPERATING LLC	COG OPERATING LLC	26S 28E 2	210 FSL 940 FWL CONGRESS SECTION	RED BLUFF SOUTH	EDDY		I&A		8379	8377	BONE SPRING 2 /SD/	9715	BONE SPRING	2014-01-06	2014-03-30	2014-04-12
HZ	30015419310100	SRO STATE	59H	COG OPERATING LLC	COG OPERATING LLC	26S 28E 2	210 FSL 940 FWL CONGRESS SECTION	RED BLUFF SOUTH	EDDY	P&A - lost tools	I&AW		11315		BONE SPRING	12735	BONE SPRING	2014-01-06	2014-04-10	2014-04-30
HZ	30015419310200	SRO STATE	59H	COG OPERATING LLC	COG OPERATING LLC	26S 28E 2	210 FSL 940 FWL CONGRESS SECTION	RED BLUFF SOUTH	EDDY	Active	OIL-WO	BONE SPRING	12662	8274	BONE SPRING		BONE SPRING	2014-01-06	2014-04-29	2014-08-10
HZ	30015422820000	GRAHAM CRACKER 2 STATE	1H	COG OPERATING LLC	COG OPERATING LLC	26S 28E 2	600 FSL 580 FEL CONGRESS SECTION	RED BLUFF SOUTH	EDDY	Permit	PERMIT					12407	BONE SPRING	2014-04-08		
HZ	30015422830000	GRAHAM CRACKER 2 STATE	2H	COG OPERATING LLC	COG OPERATING LLC	26S 28E 2	210 FSL 1700 FEL CONGRESS SECTION	RED BLUFF SOUTH	EDDY	Permit	PERMIT					12811	BONE SPRING	2014-04-08		

NO WELLS PENETRATE THE PROPOSED SWD INTERVAL

C-108 Application for Authorization to Inject
FLOWER DRAW 2 STATE SWD #1
Unit G, Sec 2, T26S R 28E
Eddy County, NM

- V. Maps are attached
- VI. There are no wells with ½ mile radius area of review that penetrate the proposed disposal zone. A tabulation of wells within the radius of review has been attached.
- VII. 1. Proposed average daily injection rate = 10,000 Bwpd
Proposed maximum daily injection rate = 25,000 Bwpd
2. Closed system
3. Proposed maximum injection pressure = 2,940 psi (0.2 psi/ft x 14,700 ft = 2,940 psi)
4. Source of injected water will be produced water from MOC operated wells completed in the Avalon, Bone Spring and Wolfcamp. Analysis of Avalon, Bone Spring and Wolfcamp waters from analogous source wells are attached.
5. We will be injecting into the Devonian, Fusselman and Montoya formations. Devonian formation water is known to be compatible with the formation water of the Avalon, Bone Spring and Wolfcamp; however, a water analysis for the Devonian was not available in the area.
- VIII. 1. The proposed injection interval is comprised of the Devonian, Fusselman and Montoya formations from 14700 – 16100'. The proposed well will not penetrate the Simpson Group and it is estimated that the base of the injection interval should be approximately 150' above the top of the Ellenburger.
- Other Projected Formation Tops:
- | | |
|---------------|---------|
| Mississippian | 14,378' |
| Woodford | 14,556' |
| Devonian | 14,700' |
| Simpson | 16,183' |
| Ellenburger | 16,258' |
2. The underground fresh water aquifers (unnamed) are present at shallow depths <300'. There are no known fresh water intervals underlying the injection formation.
- IX. The injection interval will be acidized with approximately 30,000 gallons of 15% HCl acid.
- X. A gamma-ray neutron logs will be run from TD to surface and filed with the Division.
- XI. There are two fresh water wells of record, at the NM State Engineers Office, within one mile of the proposed SWD well but we unable to find the wells to secure a water samples. The location of these wells is shown on the attached well plat.
- XII. Mewbourne Oil Company has examined geologic and engineering data and has found that there is no evidence of faulting between the proposed disposal zone and any underground sources of drinking water. A signed affidavit has been attached.
- XIII. Proof of Notice is attached.

TABULATION OF NEARBY WATER WELLS
MEWBOURNE OIL COMPANY
FLOWER DRAW 2 STATE SWD #1 APPLICATION

POD Number	Driller Name	Drill Date	County	q64	q16	q4	Sec	Tws	Rng	X	Y		Depth Well	Depth Water	Water Column	Comments	
C 02160 S9	HELMER	6/1/1961	EDDY	SW	SW	NE	02	26S	28E	589020	3548868	32.072564	-104.056819	300	120	180	unable to locate
C 02924	NA	10/4/2002	EDDY	NW	SW	NE	11	26S	28E	589032	3547451	32.059781	-104.056823				unable to locate

Endura Products Corp.
P.O. Box 3394, Midland, Texas 79702
Phone (432) 684-4233 Fax (432) 684-4277

WATER ANALYSIS

Date **5/9/2016** Endura Rep **Michael McNeil** Code **105021540**
Sampling Point/Date **well head 5/5/2016** State **New Mexico**
Company **Mewbourne Oil** County **Eddy**
Formation Lease **Delaware Ranch 11 Fed Com** Well **#2H**

Avalon Shale Producer

DISSOLVED SOLIDS

<u>CATIONS</u>	mg/l	me/l
Sodium, Na+ (Calc.)	79,120	3,440
Total Hardness as Ca++	15,550	0
Calcium Ca++	2,931	147
Magnesium, Mg++	7,695	641
Barium, Ba++	0	0
Iron (Total) Fe+++*	32	2

ANIONS

Chlorides, Cl-	149,350	4,207
Sulfate, SO4-	150	3
Carbonate, CO3-	0	0
Bicarbonates, HCO3-	1,220	20
Sulfide, S-*	0	0
Total Dissolved Solid	240,498	

OTHER PROPERTIES

pH*	6.630
Specific Gravity, 60/60 F.	1.149
Turbidity	357

SCALING INDICIES

<u>TEMP. F</u>	<u>CA CO3</u>	<u>ASO4*2H2O</u>	<u>CA SO4</u>	<u>BA SO4</u>
80	1.5142	-1.3407	-1.6650	-29.4407
120	1.9995	-1.3588	-1.5026	-29.5974
160	2.7369	-1.3912	-1.3623	-29.8134

PERFORATIONS

Endura Products Corp.
P.O. Box 3394, Midland, Texas 79702
Phone (432) 684-4233 Fax (432) 684-4277

WATER ANALYSIS

Date **5/9/2016** Endura Rep **Michael McNeil** Code **105021537**
Sampling Point/Date **well head 5/5/2016** State **New Mexico**
Company **Mewbourne Oil** County **Eddy**
Formation Lease **Delaware Ranch EH Fed. Com** Well **#1H**

Bone Spring PRODUCER

DISSOLVED SOLIDS

CATIONS

	mg/l	me/l
Sodium, Na+ (Calc.)	52,877	2,299
Total Hardness as Ca++	11,250	0
Calcium Ca++	5,998	300
Magnesium, Mg++	3,202	267
Barium, Ba++	0	0
Iron (Total) Fe+++*	19	1

ANIONS

Chlorides, Cl-	101,250	2,852
Sulfate, SO4-	450	9
Carbonate, CO3-	0	0
Bicarbonates, HCO3-	366	6
Sulfide, S-*	0	0
Total Dissolved Solid	164,162	

OTHER PROPERTIES

pH*	6.700
Specific Gravity, 60/60 F.	1.110
Turbidity	249

SCALING INDICIES

<u>TEMP, F</u>	<u>CA CO3</u>	<u>ASO4*2H2O</u>	<u>CA SO4</u>	<u>BA SO4</u>
80	0.6687	-0.6227	-0.8751	-29.3170
120	1.0476	-0.6347	-0.7067	-29.5122
160	1.6314	-0.6586	-0.5579	-29.7405

PERFORATIONS

Endura Products Corp.
P.O. Box 3394, Midland, Texas 79702
Phone (432) 684-4233 Fax (432) 684-4277

WATER ANALYSIS

Date	5/9/2016	Endura Rep	Michael McNeil	Code	105021536
Sampling Point/Date	well head 5/5/2016	State	New Mexico		
Company	Mewbourne Oil	County	Eddy		
Formation	Lease Delaware Ranch 14 CN Fee	Well	#1H		
	Com				

Wolfcamp

DISSOLVED SOLIDS

CATIONS

	mg/l	me/l
Sodium, Na+ (Calc.)	32,315	1,405
Total Hardness as Ca++	6,125	0
Calcium Ca++	1,993	100
Magnesium, Mg++	2,520	210
Barium, Ba++	0	0
Iron (Total) Fe+++*	18	1

ANIONS

Chlorides, Cl-	60,400	1,701
Sulfate, SO4-	375	8
Carbonate, CO3-	0	0
Bicarbonates, HCO3-	439	7
Sulfide, S-*	0	0
Total Dissolved Solid	98,060	

OTHER PROPERTIES

pH*	7.000
Specific Gravity, 60/60 F.	1.065
Turbidity	223

SCALING INDICIES

<u>TEMP. F</u>	<u>CA CO3</u>	<u>ASO4*2H2O</u>	<u>CA SO4</u>	<u>BA SO4</u>
80	0.1941	-1.1261	-1.3271	-29.1576
120	0.5161	-1.1366	-1.1572	-29.3798
160	1.0140	-1.1436	-0.9915	-29.6080

PERFORATIONS

May 27, 2016

Engineering and Geological Services Bureau, Oil Conservation Division
1220 South St. Francis Drive
Santa Fe, NM 87505
Attn: Mr. Phillip Goetze

Re: Flower Draw 2 State SWD #1

Mr. Goetze,

In accordance with item XII on Mewbourne Oil Company's C-108 filed for the captioned salt water disposal well, Mewbourne Oil Company has examined geologic and engineering data and has found that there is no evidence of faulting or any other hydrologic connection between the proposed disposal zone and any underground sources of drinking water.

Should you have any questions, please email me at tharrington@mewbourne.com or call me at (903) 534-7647.

Sincerely yours,

MEWBOURNE OIL COMPANY

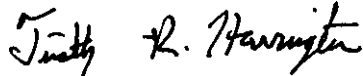
A handwritten signature in black ink, appearing to read "Tim H. Harrington".

Tim Harrington
Reservoir Engineer

Listing of Notified Persons

Flower Draw 2 State SWD #1 Application

1980 FEL & 1980 FNL

Section 2, T26S, R28E, Eddy County, NM

Surface Owner

New Mexico State Land Office

310 Old Santa Fe Trail

Santa Fe, NM 87504

Offsetting Operators

COG Operating LLC

One Concho Center

600 W. Illinois Ave

Midland, TX 79701

Yates Petroleum Corporation

105 S. 4th Street

Artesia, NM 88210

OXY USA Inc.

5 Greenway Plaza

Houston, TX 77046

A

28F

2G

32A

A'

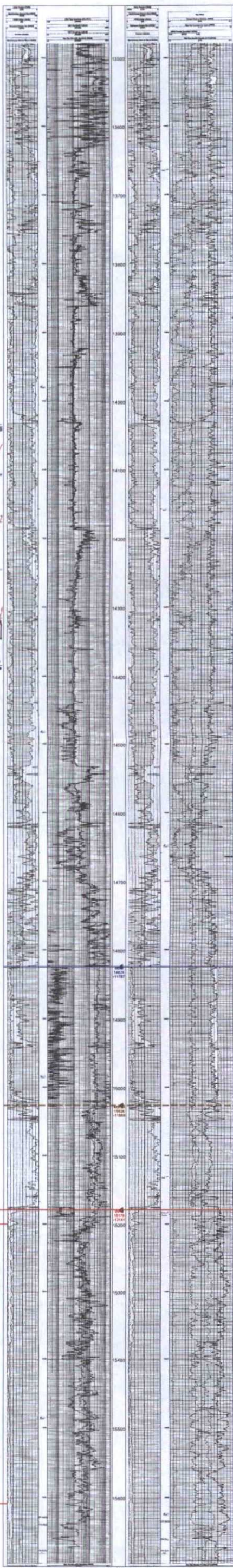
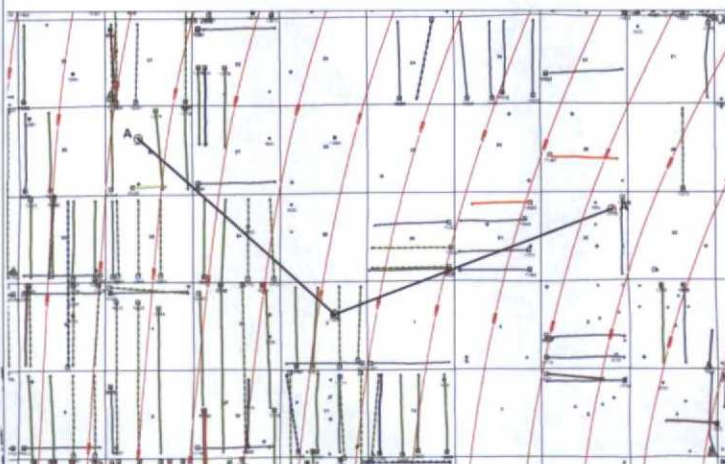
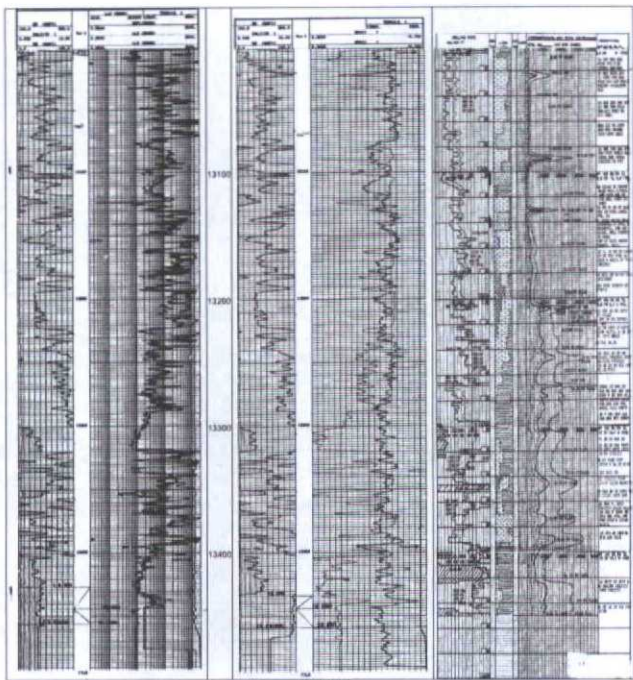
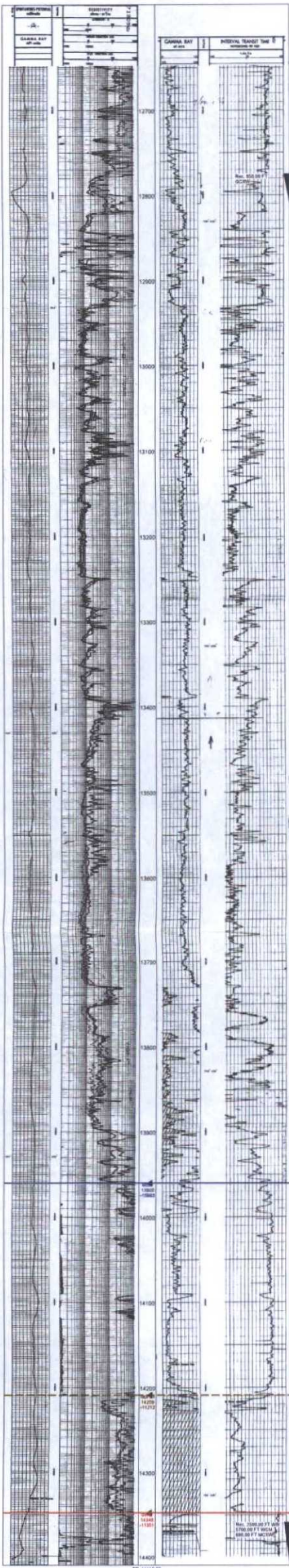

Projected Top DVNN
14703 TVD (-11729 SS)

Open Hole
Injection

X-sec Flower Draw SWD #1 A-A'

Mewbourne Oil Company

CURRENT WELLBORE

Well Name: Flower Draw Unit #1
Spud: 2/20/1981

Last Updated by: A. Taylor on 4/18/2016

20" 94# R-3 BTC
Set @ 530'
Cmt w/ 1150 sx

13 3/8" 61# K-55 STC
Set @ 2751'
Cmt w/ 3550 sx, circ 300 sx

DV Tool @ 5345'
Cmt 2nd stg w/ 2645 sx, no returns
Cmt down backside w/ 1850 sx

9 5/8" 43.5 & 47# N-80 & S-95 LTC
Set @ 9550'
Cmt 1st stg w/ 2065 sx, no returns

7" 26# S-95 LTC Liner
Set from 9241'-12949'
Cmt w/ 900 sx

4 1/2" 13.5# N-80 LTC Liner
Set from 12630'-13449'
Cmt w/ 100 sx

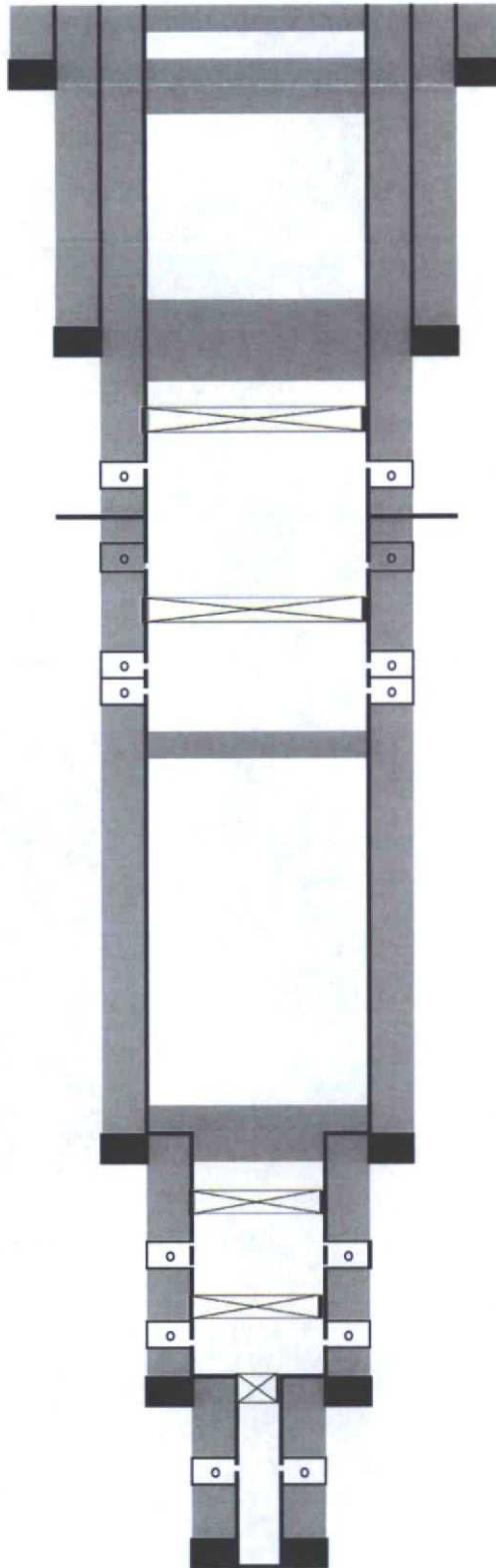

Cmt Plug (15 sx) @ surface

Cmt Plug (65 sx) 360'-565'

Cmt Plug (15 sx) 2680'-2728'
Cmt Plug (50 sx) 2728'-2814'

CIBP @ 3033' w/ 15 sx cmt

Delaware Perfs
3092'-3106'

Brusy Canyon Perfs (Sqz)
5764'-5776'
CIBP @ 6303' w/ 35 sx cmt

Bone Springs Perfs
6333'-7124' & 7509'-7669'

Cmt Plug (36 sx) 7786'-7886'

Cmt Plug (25 sx) 9119'-9319'

CIBP @ 10,810' w/ 62' cmt

Wolfcamp Perfs
10892'-10930'
CIBP @ 11885' w/ 35' cmt
Strawn Perfs
12152'-12766'
CIBP @ 12880' w/ 35' cmt

Morrow Perfs
12968'-13396'

TD @ 13450'

Mewbourne Oil Company

PROPOSED WELLBORE

Well Name: Flower Draw 2 St SWD #1
Spud: 2/20/1981

Last Updated by: A. Taylor on 4/29/2016

20" 94# R-3 BTC
Set @ 530'
Cmt w/ 1150 sx

13 3/8" 61# K-55 STC
Set @ 2751'
Cmt w/ 3550 sx, circ 300 sx

DV Tool @ 5345'
Cmt 2nd stg w/ 2645 sx, no returns
Cmt down backside w/ 1850 sx

9 5/8" 43.5 & 47# N-80 & S-95 LTC
Set @ 9550'
Cmt 1st stg w/ 2065 sx, no returns

Cmt Plug (25 sx) 9119'-9319'
CIBP @ 10810' w/ 62' cmt

CIBP @ 11885' w/ 35' cmt

7" 26# S-95 LTC Liner
Set from 9241'-12949'
Cmt w/ 900 sx

CIBP @ 12880' w/ 35' cmt

4 1/2" 13.5# N-80 LTC Liner
Set from 12630'-13449'
Cmt w/ 100 sx

7" 26 & 29# HCL80 & HCP-110 LTC
Set @ 14700'

6 1/8" Open Hole
TD @ 16,100'

Delaware Perfs (Sqz)
3092'-3106'

Brushy Canyon Perfs (Sqz)
5764'-5775'

Bone Spring Perfs (Sqz)
6333'-7124' & 7509'-7669'

MIII 8 3/4" window in 9 5/8" csg
Whipstock set @ 9100'

DV Tool @ 9300'
Cmt 3rd stg w/ 900 sx

Wolfcamp Perfs
10892'-10930'

Strawn Perfs
12152'-12766'

Morrow Perfs
12968'-13396'

Injection String
4 1/2" 12.75# 13CR-HP1-110
Pkr Set @ 14630'

DV Tool @ 14640'
Cmt 2nd stg w/ 840 sx
External Csg Pkr Set @ 14680'
Cmt 1st stg w/ 50 sx

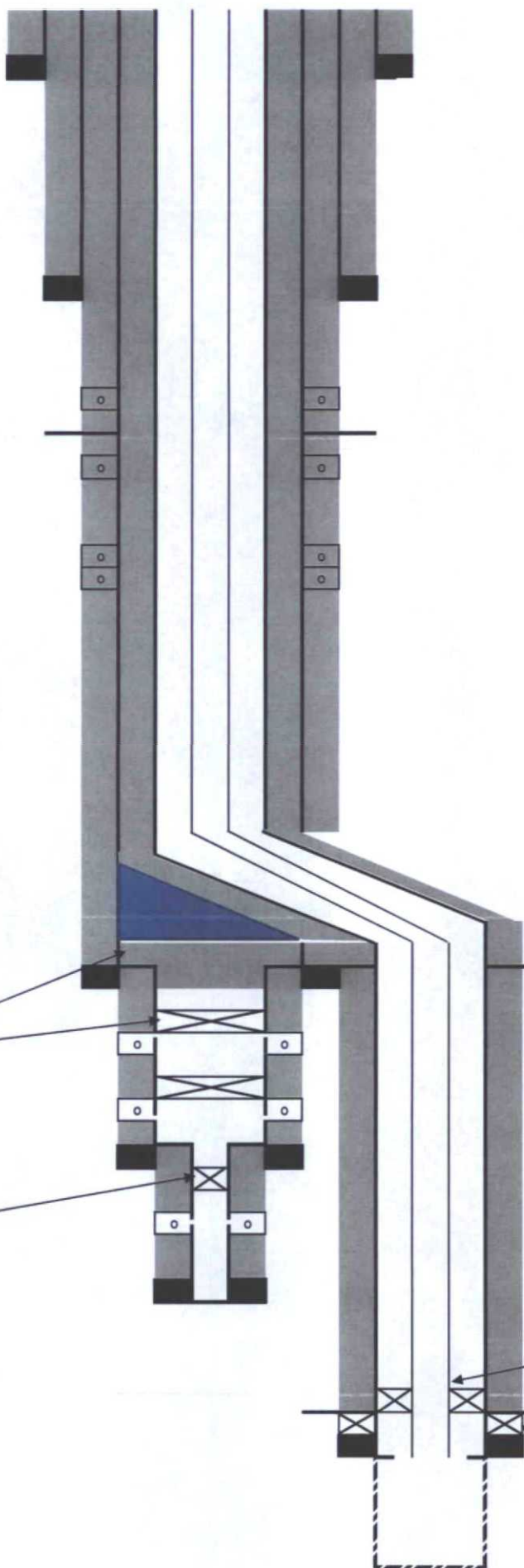

Mewbourne Oil Company
Flower Draw 2 State SWD #1
Tabulation of Wells Within 1/2 Mile
5/23/2016

PROPOSED TOP OF DISPOSAL INTERVAL 14,700 FT

Direction	API	Lease Name	Well Num	Operator Name	Current Operator	Location	Footage	Field Name	County	Current Status	Final Status	Prod Form	DTD	TVD	Form @ TD	Perm Depth	Proj Form	Permit Date	Spud Date	Comp Date
V	30015236150000	FLOWER DRAW UNIT	1	MADDOX ENERGY CORP	PARKER&PARSLEY DEV	26S 28E 2	1980 FNL 1980 FEL CONGRESS SECTION	RED BLUFF SOUTH	EDDY	P&A	ABD-OW	BONE SPRING	13450	13450	MORROW	14000	MORROW	1981-01-17	1981-01-27	1982-01-02
V	30015236150001	FLOWER DRAW UNIT	1	MADDOX ENERGY CORP	PARKER&PARSLEY DEV	26S 28E 2	1980 FNL 1980 FEL CONGRESS SECTION	RED BLUFF	EDDY	P&A	ABD-GW	DELAWARE	13450	13450	MORROW	5677	DELAWARE	1985-01-22	1985-02-01	1985-02-16
V	30015242070000	FLOWER DRAW UNIT	2	MADDOX ENERGY CORP	PARKER&PARSLEY DEV	26S 28E 2	1980 FNL 2110 FEL CONGRESS SECTION	RED BLUFF	EDDY	P&A	ABD-GW	DELAWARE	3500	3500	DELAWARE	3500	DELAWARE	1982-07-29	1982-08-08	1982-09-01
HZ	30015375480000	SRO STATE UNIT COM	8H	MARBOB ENERGY CORP	COG OPERATING LLC	26S 28E 2	380 FSL 330 FEL CONGRESS SECTION	RED BLUFF	EDDY	Active	OIL	BONE SPRING	11275	6866	BONE SPRING	11300	BONE SPRING	2010-02-03	2010-04-15	2010-07-29
HZ	30015419300000	SRO STATE COM	58H	COG OPERATING LLC	COG OPERATING LLC	26S 28E 2	210 FSL 1935 FWL CONGRESS SECTION	RED BLUFF SOUTH	EDDY	Active	OIL	BONE SPRING	12802	8294	BONE SPRING	12818	BONE SPRING	2014-01-06	2014-05-08	2014-08-11
HZ	30015419310000	SRO STATE	59H	COG OPERATING LLC	COG OPERATING LLC	26S 28E 2	210 FSL 940 FWL CONGRESS SECTION	RED BLUFF SOUTH	EDDY		J&A		8379	8377	BONE SPRING 2 /SD/	9715	BONE SPRING	2014-01-06	2014-03-30	2014-04-12
HZ	30015419310100	SRO STATE	59H	COG OPERATING LLC	COG OPERATING LLC	26S 28E 2	210 FSL 940 FWL CONGRESS SECTION	RED BLUFF SOUTH	EDDY	P&A - lost tools	J&AW		11315		BONE SPRING	12735	BONE SPRING	2014-01-06	2014-04-10	2014-04-30
HZ	30015419310200	SRO STATE	59H	COG OPERATING LLC	COG OPERATING LLC	26S 28E 2	210 FSL 940 FWL CONGRESS SECTION	RED BLUFF SOUTH	EDDY	Active	OIL-WO	BONE SPRING	12662	8274	BONE SPRING		BONE SPRING	2014-01-06	2014-04-29	2014-08-10
HZ	30015422820000	GRAHAM CRACKER 2 STATE	1H	COG OPERATING LLC	COG OPERATING LLC	26S 28E 2	600 FSL 580 FEL CONGRESS SECTION	RED BLUFF SOUTH	EDDY	Permit	PERMIT					12407	BONE SPRING	2014-04-08		
HZ	30015422830000	GRAHAM CRACKER 2 STATE	2H	COG OPERATING LLC	COG OPERATING LLC	26S 28E 2	210 FSL 1700 FEL CONGRESS SECTION	RED BLUFF SOUTH	EDDY	Permit	PERMIT					12811	BONE SPRING	2014-04-08		

NO WELLS PENETRATE THE PROPOSED SWD INTERVAL

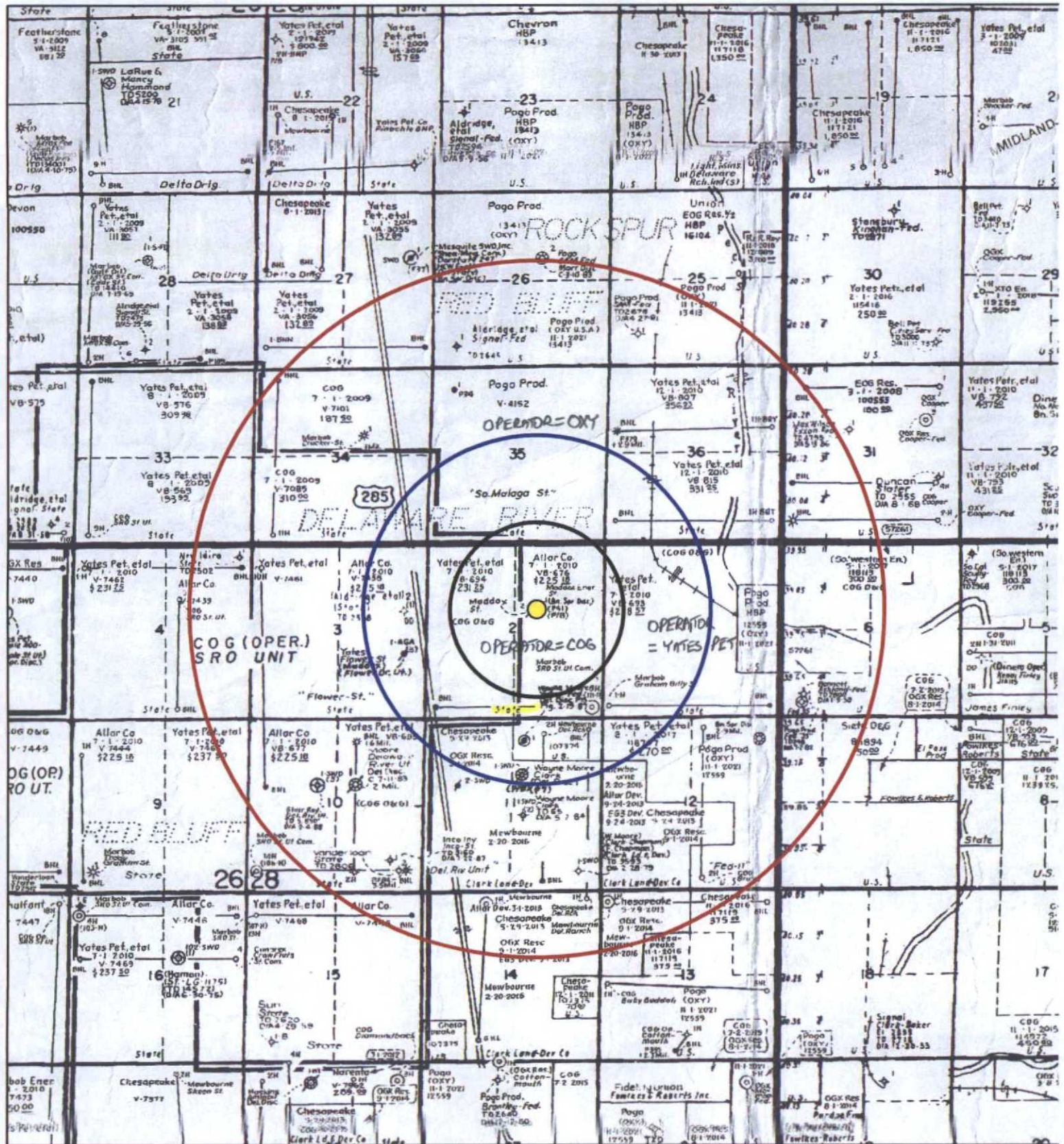

1 inch = 4,000 feet

- ½ MILE AREA OF REVIEW
- 1 MILE AREA OF REVIEW
- 2 MILE AREA OF REVIEW

MOC Mewbourne Oil Company

FLOWER DRAW 2 STATE SWD #1 APPLICATION

2-268-28E

EDDY, NEW MEXICO

Author:
ad

Date:
24 May, 2016

May 27, 2016

New Mexico Oil Conservation Division
Engineering Bureau
1220 South St. Francis Dr.
Santa Fe, NM 87505

Re: C-108 Application for SWD Well
Flower Draw 2 State SWD #1
Township 26 South, Range 28 East
Section 2, 1980' FNL & 1980' FEL
Eddy County, New Mexico

Enclosed are an original and one copy of Mewbourne Oil Company's C-108 Application for administrative approval of its proposed Flower Draw 2 State SWD #1. Mewbourne plans to re-enter a plugged and abandoned wellbore and sidetrack for the purpose of completing as a salt water disposal well located in Sec 2, Twp 26S, Rge 28E, N.M.P.M., Eddy County, New Mexico.

Similar application exhibits were sent to offset operators and the surface owner (distribution list attached) and confirmations of receipt will be e-mailed to you next week. The public notice should be published in the Carlsbad Current Argus next week and an official "Proof of Notice" will be forwarded to you upon receipt.

Should you have any questions, please contact us at (903) 534-7647.

Sincerely yours,

MEWBOURNE OIL COMPANY

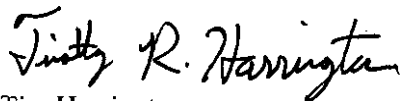
A handwritten signature in black ink that reads "Timothy R. Harrington". The signature is written in a cursive, flowing style.

Tim Harrington
Reservoir Engineer
tharrington@mewbourne.com

Mewbourne Oil Company
Tim Harrington
P O Box 7698
TYLER TX 75711-7698

RECEIVED CCD
2016 JUN -2 A 8:07

US POSTAGE AND FEES PAID

FIRST-CLASS

May 27 2016

Mailed from ZIP 75711

8 oz First-Class Mail Flats Rate

CID: 22827



endicia.com

071S00534813

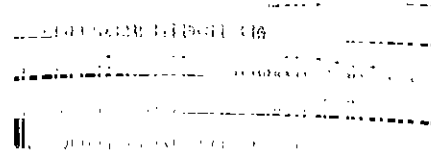
USPS CERTIFIED MAIL

9414 8106 9994 5015 6696 04

New Mexico Oil Conservation Division
New Mexico Oil Conservation Division
Engineering Bureau
1220 South St. Francis Dr.
SANTA FE NM 87505-4225



Listing of Notified Persons

Flower Draw 2 State SWD #1 Application

1980 FEL & 1980 FNL

Section 2, T26S, R28E, Eddy County, NM

Surface Owner

New Mexico State Land Office

310 Old Santa Fe Trail

Santa Fe, NM 87504

Offsetting Operators

COG Operating LLC

One Concho Center

600 W. Illinois Ave

Midland, TX 79701

Yates Petroleum Corporation

105 S. 4th Street

Artesia, NM 88210

OXY USA Inc.

5 Greenway Plaza

Houston, TX 77046



Date: June 1, 2016

Simple Certified:

The following is in response to your June 1, 2016 request for delivery information on your Certified Mail™/RRE item number 9414810699945015670211. The delivery record shows that this item was delivered on May 31, 2016 at 10:39 am in SANTA FE, NM 87501. The scanned image of the recipient information is provided below.

Signature of Recipient :

A handwritten signature in black ink, appearing to be "J. R. C.", written over a horizontal line.

Address of Recipient:

Handwritten address in black ink: "30 2nd Street", "Santa Fe, NM 87501".

Thank you for selecting the Postal Service for your mailing needs.

If you require additional assistance, please contact your local Post Office or postal representative.

Sincerely,
United States Postal Service

New Mexico State Land Office
New Mexico State Land Office
310 Old Santa Fe Trail
Santa Fe, NM 87504

Tracking Number

Tim Harrington

9414 8106 9994 5015 6702 11

Shipment Confirmation
Acceptance Notice

A. Mailer Action

Note To Mailer: The labels and volume associated to this form online, must match the labeled packages being presented to the USPS® employee with this form.

Shipment Date: 5/27/2016

Shipped From: SimpleCertifiedMail.com

Name: Charles Crutchfield

Address: P O Box 7698

City: Tyler

State: TX ZIP+4® 75711

Type of Mail	Volume
Priority Mail Service®	0
Priority Mail Express Service®	0
International Mail®	0
Other	1
Total Volume	1

*Start time for products with service guarantees will begin when mail arrives at the local Post Office™ and items receive individual processing and acceptance scans.

B. USPS Action

USPS EMPLOYEE: Please scan upon pickup or receipt of mail. Leave form with customer or in customer's mail receptacle.

USPS Tracking

94 757 102 007 93676727669



Date: June 2, 2016

Tim Harrington:

The following is in response to your May 31, 2016 request for delivery information on your Certified Mail™/RRE item number 9414810699945015669857. The delivery record shows that this item was delivered on June 2, 2016 at 2:36 pm in MIDLAND, TX 79701. There is no delivery signature on file for this item.

Thank you for selecting the Postal Service for your mailing needs. If you require additional assistance, please contact your local Post Office or postal representative.

Sincerely,
United States Postal Service



Proof of Acceptance (Electronic)

Date: 6/1/2016

Client Name: Mewbourne Oil Company

Certified with RR(E) item number 9414810699945015669857,
addressed to COG Operating LLC
Accepted at USPS Origin Facility-May 27, 2016, 10:25 pm, TYLER, TX,
75711

The item number, time, date, city, state, and zip code is a true extract of
information provided by the United States Postal Service to
SimpleCertifiedMail.com.

COG Operating LLC
One Concho Center
600 W Illinois Ave
Midland, Tx 79701
Group Name: ACCOUNTING

The above information is for the sole use of SimpleCertifiedMail.com
clients and represents information provided by the United States Postal
Service.



Date: June 1, 2016

Simple Certified:

The following is in response to your June 1, 2016 request for delivery information on your Certified Mail™/RRE item number 9414810699945015670600. The delivery record shows that this item was delivered on May 31, 2016 at 8:16 am in ARTESIA, NM 88210. The scanned image of the recipient information is provided below.

Signature of Recipient :

Delivery Section	
Signature	X <i>Wayly Anderson</i>
Printed Name	NINEL Anderson

Address of Recipient :

Delivery Address	
Delivery Address	105 S 4th St

Thank you for selecting the Postal Service for your mailing needs.

If you require additional assistance, please contact your local Post Office or postal representative.

Sincerely,
United States Postal Service

Yates Petroleum Corporation
Yates Petroleum Corporation
105 4th Street
Artesia, NM 88210



Proof of Acceptance (Electronic)

Date: 6/1/2016

Client Name: Mewbourne Oil Company

Certified with RR(E) item number 9414810699945015670600,
addressed to Yates Petroleum Corporation

Accepted at USPS Origin Facility-May 27, 2016, 10:25 pm, TYLER, TX
75711

The item number, time, date, city, state, and zip code is a true extract of
information provided by the United States Postal Service to
SimpleCertifiedMail.com.

Yates Petroleum Corporation
Yates Petroleum Corporation
105 4th Street
Artesia, NM 88210
Group Name: ACCOUNTING

The above information is for the sole use of SimpleCertifiedMail.com
clients and represents information provided by the United States Postal
Service.

Tim Harrington

From: webmaster@simplecertifiedmail.com
Sent: Thursday, June 02, 2016 9:35 AM
To: Tim Harrington
Subject: Document Delivered

A document with a tracking code of 9414810699945015671065 and reference number of was successfully delivered to OXY USA Inc at OXY USA Inc.



Proof of Acceptance (Electronic)

Date: 6/1/2016

Client Name: Mewbourne Oil Company

Certified with RR(E) item number 9414810699945015671065,
addressed to OXY USA Inc

Accepted at USPS Origin Facility-May 27, 2016, 10:25 pm, TYLER, TX
75711

The item number, time, date, city, state, and zip code is a true extract of
information provided by the United States Postal Service to
SimpleCertifiedMail.com.

OXY USA Inc OXY USA Inc 5 Greenway Plaza Houston, TX 77046 Group Name: ACCOUNTING

The above information is for the sole use of SimpleCertifiedMail.com
clients and represents information provided by the United States Postal
Service.

Affidavit of Publication

State of New Mexico,
County of Eddy, ss:

Erin CoatsSmith, being first duly
sworn, on oath says:

That she is the Publisher of the
Carlsbad Current-Argus, a
newspaper published daily at the
City of Carlsbad, in said county of
Eddy, state of New Mexico and of
general paid circulation in said
county; that the same is a duly
qualified newspaper under the laws
of the State wherein legal notices
and advertisements may be
published; that the printed notice
attached hereto was published in the
regular and entire edition of said
newspaper and not in supplement
thereof on the date as follows, to wit:

May 28 2016

That the cost of publication is \$73.49
and that payment thereof has been
made and will be assessed as court
costs.

Erin Coats-Smith

Subscribed and sworn to before me
this 8 day of June
2016

Cynthia Arredondo

My commission Expires

2/13/17

Notary Public

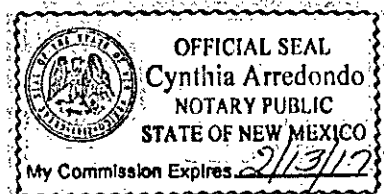

May 28, 2016

NOTICE

Mewbourne Oil Company has filed an application with the New Mexico Oil Conservation Division seeking approval to dispose of produced water in the Flower Draw 2 State SWD #1 located 1980 feet from the North line and 1980 feet from the East line (SW/NE) of Section 2, Township 26 South, Range 28 East, NMPM, Eddy County, New Mexico, into the Devonian, Fusselman and Montoya formations. This existing wellbore will be re-entered and sidetracked to obtain a projected open-hole injection interval from a depth of 14,700 feet to 16,100 feet. Expected maximum injection rates are 25,000 BWPD at a maximum injection pressure of 2940 psi. If you object to the application, you must file a written request for hearing with the Division within 15 days of this date of notice is published. The Division's address is 1220 South St. Francis Drive, Santa Fe, New Mexico 87505. The name and address of the contact party for the applicant is Tim Harrington, Mewbourne Oil Company, 3620 Old Bullard Road, Tyler, Texas 75701, (903) 534-7647. The well is located approximately 15 miles South of Loving, New Mexico.

May 27, 2016

New Mexico Oil Conservation Division
Engineering Bureau
1220 South St. Francis Dr.
Santa Fe, NM 87505

Re: C-108 Application for SWD Well
Flower Draw 2 State SWD #1
Township 26 South, Range 28 East
Section 2, 1980' FNL & 1980' FEL
Eddy County, New Mexico

Enclosed are an original and one copy of Mewbourne Oil Company's C-108 Application for administrative approval of its proposed Flower Draw 2 State SWD #1. Mewbourne plans to re-enter a plugged and abandoned wellbore and sidetrack for the purpose of completing as a salt water disposal well located in Sec 2, Twp 26S, Rge 28E, N.M.P.M., Eddy County, New Mexico.

Similar application exhibits were sent to offset operators and the surface owner (distribution list attached) and confirmations of receipt will be e-mailed to you next week. The public notice should be published in the Carlsbad Current Argus next week and an official "Proof of Notice" will be forwarded to you upon receipt.

Should you have any questions, please contact us at (903) 534-7647.

Sincerely yours,

MEWBOURNE OIL COMPANY

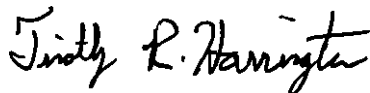

Tim Harrington
Reservoir Engineer
tharrington@mewbourne.com

June 13, 2016

HAND-DELIVERY

Mr. David Catanach, Director
Oil Conservation Division
New Mexico Department of Energy, Minerals and Natural Resources
1220 South Saint Francis Drive
Santa Fe, New Mexico 87505

Re: Application of Mewbourne Oil Company for salt water disposal in Section 2,
Township 26 South, Range 28 East, NMPM, Eddy County, New Mexico.

Dear Mr. Catanach:

In a letter dated May 27, 2016 and received on June 6, 2016, Mewbourne Oil Company ("Mewbourne") notified COG Operating LLC ("Concho") of its Application for Authorization to Inject in the Flower Draw 2 State Well No. 1, Section 2, Township 26 South, Range 28 East, NMPM, Eddy County, New Mexico. A copy of the notice is attached.

As an offset operator, Concho objects to Mewbourne's application. Concho requests this application be set for hearing.

Sincerely,

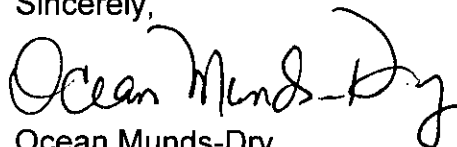

Ocean Munds-Dry
Senior Attorney
COG Operating LLC

cc: Tim Harrington (via email: tharrington@mewbourne.com)

May 27, 2016

COG Operating LLC
One Concho Center
600 W. Illinois Ave
Midland, TX 79701

Re: Application to Inject
Flower Draw 2 State SWD #1
Township 26 South, Range 28 East
Section 2, 1980' FNL & 1980' FEL
Eddy County, New Mexico

REC'D JUN 06 2016
ref'd legal

To Whom It May Concern,

Enclosed for your review is a copy of Mewbourne Oil Company's C-108 Application to Inject for the captioned well. As required by the New Mexico Oil Conservation Division, you are being noticed because you have been identified as the surface owner or a leasehold operator within a one-half mile radius of the proposed well location. If you object to the application, you must file a written objection and/or request for hearing with the Division within 15 days of receipt of this notice. The Division's address is 1220 South St. Francis Drive, Santa Fe, New Mexico 87505.

Should you have any questions, please contact us at (903) 534-7647.

Sincerely yours,

MEWBOURNE OIL COMPANY

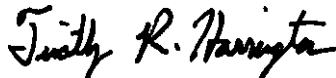

Tim Harrington
Reservoir Engineer
tharrington@mewbourne.com

DATE IN	SUBPENSE	ENGINEER	LOGGED IN	TYPE	APP NO.
---------	----------	----------	-----------	------	---------

ABOVE THIS LINE FOR DIVISION USE ONLY

NEW MEXICO OIL CONSERVATION DIVISION
- Engineering Bureau -
 1220 South St. Francis Drive, Santa Fe, NM 87505



ADMINISTRATIVE APPLICATION CHECKLIST

THIS CHECKLIST IS MANDATORY FOR ALL ADMINISTRATIVE APPLICATIONS FOR EXCEPTIONS TO DIVISION RULES AND REGULATIONS WHICH REQUIRE PROCESSING AT THE DIVISION LEVEL IN SANTA FE

Application Acronyms:

[NSL-Non-Standard Location] [NSP-Non-Standard Proration Unit] [SD-Simultaneous Dedication]
 [DHC-Downhole Commingling] [CTB-Lease Commingling] [PLC-Pool/Lease Commingling]
 [PC-Pool Commingling] [OLS - Off-Lease Storage] [OLM-Off-Lease Measurement]
 [WFX-Waterflood Expansion] [PMX-Pressure Maintenance Expansion]
 [SWD-Salt Water Disposal] [IPI-Injection Pressure Increase]
 [EOR-Qualified Enhanced Oil Recovery Certification] [PPR-Positive Production Response]

- [1] **TYPE OF APPLICATION - Check Those Which Apply for [A]**
- [A] Location - Spacing Unit - Simultaneous Dedication
☐ NSL ☐ NSP ☐ SD
- Check One Only for [B] or [C]
- [B] Commingling - Storage - Measurement
☐ DHC ☐ CTB ☐ PLC ☐ PC ☐ OLS ☐ OLM
- [C] Injection - Disposal - Pressure Increase - Enhanced Oil Recovery
☐ WFX ☐ PMX ☒ SWD ☐ IPI ☐ EOR ☐ PPR
- [D] Other: Specify _____
- [2] **NOTIFICATION REQUIRED TO: - Check Those Which Apply, or Does Not Apply**
- [A] ☐ Working, Royalty or Overriding Royalty Interest Owners
- [B] ☒ Offset Operators, Leaseholders or Surface Owner
- [C] ☒ Application is One Which Requires Published Legal Notice
- [D] ☒ Notification and/or Concurrent Approval by BLM or SLO
U.S. Bureau of Land Management - Commissioner of Public Lands, State Land Office
- [E] ☒ For all of the above, Proof of Notification or Publication is Attached, and/or,
- [F] ☐ Waivers are Attached

[3] **SUBMIT ACCURATE AND COMPLETE INFORMATION REQUIRED TO PROCESS THE TYPE OF APPLICATION INDICATED ABOVE.**

[4] **CERTIFICATION:** I hereby certify that the information submitted with this application for administrative approval is accurate and complete to the best of my knowledge. I also understand that no action will be taken on this application until the required information and notifications are submitted to the Division.

Note: Statement must be completed by an individual with managerial and/or supervisory capacity.

<u>Timothy R. Harrington</u>	<u>Timothy R. Harrington</u>	<u>Reservoir Engineer</u>	<u>5/27/16</u>
Print or Type Name	Signature	Title	Date
		<u>tharrington@mpwbourne.com</u>	
		e-mail Address	

APPLICATION FOR AUTHORIZATION TO INJECT

- I. PURPOSE: Secondary Recovery Pressure Maintenance X Disposal Storage
Application qualifies for administrative approval? X Yes No
- II. OPERATOR: **Mewbourne Oil Company**
ADDRESS: **3620 Old Bullard Road**
Tyler, TX 79701
CONTACT PARTY: **Tim Harrington** PHONE: **903-534-7647**
- III. WELL DATA: Complete the data required on the reverse side of this form for each well proposed for injection.
Additional sheets may be attached if necessary.
- IV. Is this an expansion of an existing project? Yes X No
If yes, give the Division order number authorizing the project: _____
- V. Attach a map that identifies all wells and leases within two miles of any proposed injection well with a one-half mile radius circle drawn around each proposed injection well. This circle identifies the well's area of review.
- VI. Attach a tabulation of data on all wells of public record within the area of review which penetrate the proposed injection zone. Such data shall include a description of each well's type, construction, date drilled, location, depth, record of completion, and a schematic of any plugged well illustrating all plugging detail.
- VII. Attach data on the proposed operation, including:
1. Proposed average and maximum daily rate and volume of fluids to be injected;
 2. Whether the system is open or closed;
 3. Proposed average and maximum injection pressure;
 4. Sources and an appropriate analysis of injection fluid and compatibility with the receiving formation if other than reinjected produced water; and,
 5. If injection is for disposal purposes into a zone not productive of oil or gas at or within one mile of the proposed well, attach a chemical analysis of the disposal zone formation water (may be measured or inferred from existing literature, studies, nearby wells, etc.).
- *VIII. Attach appropriate geologic data on the injection zone including appropriate lithologic detail, geologic name, thickness, and depth. Give the geologic name, and depth to bottom of all underground sources of drinking water (aquifers containing waters with total dissolved solids concentrations of 10,000 mg/l or less) overlying the proposed injection zone as well as any such sources known to be immediately underlying the injection interval.
- IX. Describe the proposed stimulation program, if any.
- *X. Attach appropriate logging and test data on the well. (If well logs have been filed with the Division, they need not be resubmitted).
- *XI. Attach a chemical analysis of fresh water from two or more fresh water wells (if available and producing) within one mile of any injection or disposal well showing location of wells and dates samples were taken.
- XII. Applicants for disposal wells must make an affirmative statement that they have examined available geologic and engineering data and find no evidence of open faults or any other hydrologic connection between the disposal zone and any underground sources of drinking water.
- XIII. Applicants must complete the "Proof of Notice" section on the reverse side of this form.
- XIV. Certification: I hereby certify that the information submitted with this application is true and correct to the best of my knowledge and belief.
- NAME: **Tim Harrington** TITLE: **Reservoir Engineer**
SIGNATURE: *Timothy R. Harrington* DATE: *5/27/2016*
E-MAIL ADDRESS: **tharrington@mewbourne.com**
- * If the information required under Sections VI, VIII, X, and XI above has been previously submitted, it need not be resubmitted. Please show the date and circumstances of the earlier submittal: _____

III. WELL DATA

A. The following well data must be submitted for each injection well covered by this application. The data must be both in tabular and schematic form and shall include:

- (1) Lease name; Well No.; Location by Section, Township and Range; and footage location within the section.
- (2) Each casing string used with its size, setting depth, sacks of cement used, hole size, top of cement, and how such top was determined.
- (3) A description of the tubing to be used including its size, lining material, and setting depth.
- (4) The name, model, and setting depth of the packer used or a description of any other seal system or assembly used.

Division District Offices have supplies of Well Data Sheets which may be used or which may be used as models for this purpose. Applicants for several identical wells may submit a "typical data sheet" rather than submitting the data for each well.

B. The following must be submitted for each injection well covered by this application. All items must be addressed for the initial well. Responses for additional wells need be shown only when different. Information shown on schematics need not be repeated.

- (1) The name of the injection formation and, if applicable, the field or pool name.
- (2) The injection interval and whether it is perforated or open-hole.
- (3) State if the well was drilled for injection or, if not, the original purpose of the well.
- (4) Give the depths of any other perforated intervals and detail on the sacks of cement or bridge plugs used to seal off such perforations.
- (5) Give the depth to and the name of the next higher and next lower oil or gas zone in the area of the well, if any.

XIV. PROOF OF NOTICE

All applicants must furnish proof that a copy of the application has been furnished, by certified or registered mail, to the owner of the surface of the land on which the well is to be located and to each leasehold operator within one-half mile of the well location.

Where an application is subject to administrative approval, a proof of publication must be submitted. Such proof shall consist of a copy of the legal advertisement which was published in the county in which the well is located. The contents of such advertisement must include:

- (1) The name, address, phone number, and contact party for the applicant;
- (2) The intended purpose of the injection well; with the exact location of single wells or the Section, Township, and Range location of multiple wells;
- (3) The formation name and depth with expected maximum injection rates and pressures; and,
- (4) A notation that interested parties must file objections or requests for hearing with the Oil Conservation Division, 1220 South St. Francis Dr., Santa Fe, New Mexico 87505, within 15 days.

NO ACTION WILL BE TAKEN ON THE APPLICATION UNTIL PROPER PROOF OF NOTICE HAS BEEN SUBMITTED.

NOTICE: Surface owners or offset operators must file any objections or requests for hearing of administrative applications within 15 days from the date this application was mailed to them.

INJECTION WELL DATA SHEET

OPERATOR: Mewbourne Oil Company

WELL NAME & NUMBER: Flower Draw 2 State SWD #1

WELL LOCATION: 1980' FNL & 1980' FEL

FOOTAGE LOCATION

G

UNIT LETTER

02

SECTION

26S

TOWNSHIP

28E

RANGE

WELLBORE SCHEMATIC (See Attached)WELL CONSTRUCTION DATASurface Casing

Hole Size: 26"

Casing Size: 20" @ 530'

Cement with: 1150 sx

Top of Cement: Surface (calc)

Intermediate Casing

Hole Size: 17 1/2"

Casing Size: 13 3/8" @ 2751'

Cement with: 3550 sx

Top of Cement: Surface
(Circulated to Surface per C-103)Intermediate 2 Casing

Hole Size: 12 1/4"

Casing Size: 9 5/8" @ 9,550'

Stage 1: Cement with: 2065 sx

Top of Cement: Surface

Stage 2: Cement with: 2645 sx

(Surface per C-103)

Stage 3: Cement down backside w/
1850sxIntermediate 3 Liner (Cut window in 9 5/8" casing @ 9,100')

Hole Size: 8 3/4"

Casing Size: 7" Top @ Surface
Bottom @ 14,700'

Cement with : 1,790 sx

Top of Cement: Surface

DVT @ 9,300' & 14,640'

(Proposed: circulated)

External Csg Packer @ 14,680'

Stage 1: Cement 50 sx

Stage 2: Cement 840 sx

Stage 3: Cement 900 sx

TD @ 16100'

Injection Interval

Open Hole Completion from 14700'-16100'

INJECTION WELL DATA SHEET

Tubing Size: 4 1/2" 12.75# 13CR-HP1-110

Lining Material: None

Type of Packer: Model R (nickel plated)

Packer Setting Depth: +/- 14,630'

Other Type of Tubing/Casing Seal (if applicable): N/A

Additional Data

- 1. Is this a new well drilled for injection? No**

If no, for what purpose was the well originally drilled? Production

- 2. Name of the Injection Formation: Devonian, Fusselman & Montoya - Open Hole Completion**

- 3. Name of Field or Pool (if applicable): SWD; Devonian-Montoya**

- 4. Has the well ever been perforated in any other zone(s)? List all such perforated intervals and give plugging detail, i.e. sacks of cement or plug(s) used. (Please consult attached well schematics for current and proposed wellbores)**
Yes: Delaware (3092-3106', CIBP @3033'), Brushy Canyon (5764-5776', squeezed w/35 sx), Bone Spring (6333-7669', CIBP @6303'), Wolfcamp (10892-10930, CIBP @ 10810'), Strawn (12152-12766, CIBP @11885'), Morrow (12968-13396', CIBP 12880')

- 5. Give the name and depths of any oil or gas zones underlying or overlying the proposed injection zone in this area:**

Overlying producing zone(s) – Delaware (2,636-6,329'), Bone Spring (7,297- 9487'), Wolfcamp (9,487 -12,002'), Strawn (12,002 -12,266'), Atoka (12,266-12,448') and Morrow (12,448-14,378').

Underlying producing zone – N/A

Set @ 2751'
Cmt w/ 3550 sx, circ 300 sx

DV Tool @ 5345'
Cmt 2nd stg w/ 2645 sx, no returns
Cmt down backside w/ 1850 sx

9 5/8" 43.5 & 47# N-80 & S-95 LTC
Set @ 9580'
Cmt 1st stg w/ 2065 sx, no returns

7" 26# S-95 LTC Liner
Set from 9241'-12945'
Cmt w/ 900 sx

4 1/2" 13.5# N-80 LTC Liner
Set from 12830'-13449'
Cmt w/ 100 sx

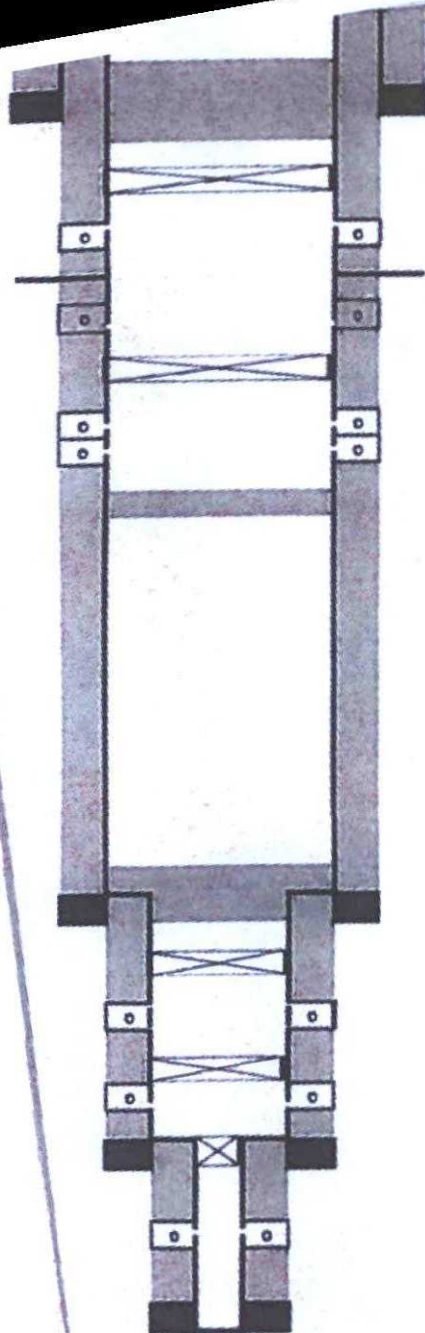

Cmt Plug (15 sx) 2680'-2728'
Cmt Plug (50 sx) 2728'-2814'

CIBP @ 3033' w/ 15 sx cmt

Delaware Perfs
3092'-3106'

Brusy Canyon Perfs (Sgz)
5764'-5776'
CIBP @ 6363' w/ 35 sx cmt

Bone Springs Perfs
6333'-7124' & 7509'-7669'

Cmt Plug (36 sx) 7786'-7886'

Cmt Plug (25 sx) 9119'-9319'

CIBP @ 10,810' w/ 62' cmt

Wolfcamp Perfs
10892'-10930'
CIBP @ 11885' w/ 35' cmt
Strawn Perfs
12152'-12766'
CIBP @ 12880' w/ 35' cmt

Morrow Perfs
12968'-13396'

TD @ 13450'

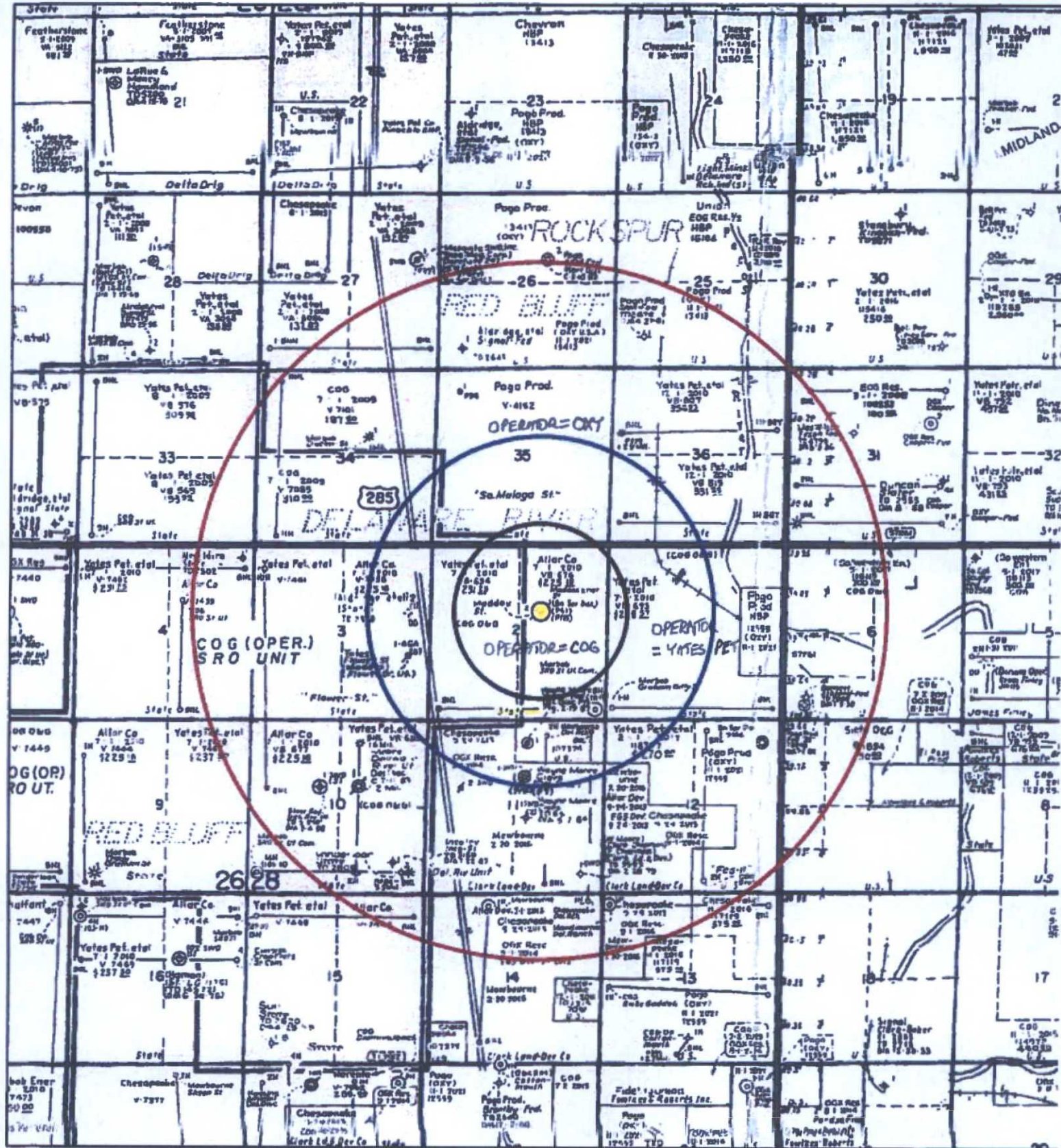

1 inch = 4,000 feet

- 1/2 MILE AREA OF REVIEW
- 1 MILE AREA OF REVIEW
- 2 MILE AREA OF REVIEW

Mewbourne Oil Company	
FLOWER DRAW 2 STATE SWD #1 APPLICATION 2-245 - 282 EDDY, NEW MEXICO	
Author: of	Date: 21 Mar 2016

Megaworth Oil Company
 Flower Draw 2 State SWD #1
 Tabulation of Wells Within 1/2 Mile
 5/23/2016

PROPOSED TOP OF DISPOSAL INTERVAL

14,700 FT

Direction	API	Lease Name	Well Name	Operator Name	Current Operator	Location	Footage	Field Name	County	Current Status	Final Status	Prod Form	DTD	TVD	Form @ TD
V	30015236150000	FLOWER DRAW UNIT	1	MADDOX ENERGY CORP	PARKER&PARSLEY DEV	26S 28E 2	1980 FHL 1980 FEL CONGRESS SECTION	RED BLUFF SOUTH	EDDY	P&A	ABD-GW	BONE SPRING	13450	13450	MORROW
V	30015236150001	FLOWER DRAW UNIT	1	MADDOX ENERGY CORP	PARKER&PARSLEY DEV	26S 28E 2	1980 FHL 1980 FEL CONGRESS SECTION	RED BLUFF	EDDY	P&A	ABD-GW	DELAWARE	13450	13450	MORROW
V	30015242070000	FLOWER DRAW UNIT	2	MADDOX ENERGY CORP	PARKER&PARSLEY DEV	26S 28E 2	1980 FHL 2110 FEL CONGRESS SECTION	RED BLUFF	EDDY	P&A	ABD-GW	DELAWARE	3500	3500	DELAWARE
H2	30015373480000	SRO STATE UNIT COM	8H	MARBOB ENERGY CORP	COG OPERATING LLC	26S 28E 2	380 FSL 330 FEL CONGRESS SECTION	RED BLUFF	EDDY	Active	OK	BONE SPRING	11275	6865	BONE SPRING
H2	30015419300000	SRO STATE COM	58H	COG OPERATING LLC	COG OPERATING LLC	26S 28E 2	210 FSL 1935 FWL CONGRESS SECTION	RED BLUFF SOUTH	EDDY	Active	OK	BONE SPRING	12802	8294	BONE SPRING
H2	30015419310000	SRO STATE	59H	COG OPERATING LLC	COG OPERATING LLC	26S 28E 2	210 FSL 940 FWL CONGRESS SECTION	RED BLUFF SOUTH	EDDY		J&A		8379	8377	BONE SPRING 2 /SD/
H2	30015419310100	SRO STATE	59H	COG OPERATING LLC	COG OPERATING LLC	26S 28E 2	210 FSL 940 FWL CONGRESS SECTION	RED BLUFF SOUTH	EDDY	P&A - lost tools	J&A		11315		BONE SPRING
H2	30015419310200	SRO STATE	59H	COG OPERATING LLC	COG OPERATING LLC	26S 28E 2	210 FSL 940 FWL CONGRESS SECTION	RED BLUFF SOUTH	EDDY	Active	OK-WO	BONE SPRING	12662	8274	BONE SPRING
H2	30015422820000	GRAMAM CRACKER 2 STATE	1H	COG OPERATING LLC	COG OPERATING LLC	26S 28E 2	600 FSL 580 FEL CONGRESS SECTION	RED BLUFF SOUTH	EDDY	Permit	PERMIT				
H2	30015422830000	GRAMAM CRACKER 2 STATE	2H	COG OPERATING LLC	COG OPERATING LLC	26S 28E 2	210 FSL 1700 FEL CONGRESS SECTION	RED BLUFF SOUTH	EDDY	Permit	PERMIT				

NO WELLS PENETRATE THE PROPOSED SWD INTERVAL

C-108 Application for Authorization to Inject

FLOWER DRAW 2 STATE SWD #1

Unit G, Sec 2, T26S R 28E

Eddy County, NM

- V. Maps are attached
- VI. There are no wells with ¼ mile radius area of review that penetrate the proposed disposal zone. A tabulation of wells within the radius of review has been attached.
- VII. 1. Proposed average daily injection rate = 10,000 Bwpd
Proposed maximum daily injection rate = 25,000 Bwpd
2. Closed system
3. Proposed maximum injection pressure = 2,940 psi (0.2 psi/ft x 14,700 ft = 2,940 psi)
4. Source of injected water will be produced water from MOC operated wells completed in the Avalon, Bone Spring and Wolfcamp. Analysis of Avalon, Bone Spring and Wolfcamp waters from analogous source wells are attached.
5. We will be injecting into the Devonian, Fusselman and Montoya formations. Devonian formation water is known to be compatible with the formation water of the Avalon, Bone Spring and Wolfcamp; however, a water analysis for the Devonian was not available in the area.
- VIII. 1. The proposed injection interval is comprised of the Devonian, Fusselman and Montoya formations from 14700 – 16100'. The proposed well will not penetrate the Simpson Group and it is estimated that the base of the injection interval should be approximately 150' above the top of the Ellenburger.

Other Projected Formation Tops:

Mississippian	14,378'
Woodford	14,556'
Devonian	14,700'
Simpson	16,183'
Ellenburger	16,258'

2. The underground fresh water aquifers (unnamed) are present at shallow depths <300'. There are no known fresh water intervals underlying the injection formation.
- IX. The injection interval will be acidized with approximately 30,000 gallons of 15% HCl acid.
- X. A gamma-ray neutron logs will be run from TD to surface and filed with the Division.
- XI. There are two fresh water wells of record, at the NM State Engineers Office, within one mile of the proposed SWD well but we unable to find the wells to secure a water samples. The location of these wells is shown on the attached well plat.
- XII. Mewbourne Oil Company has examined geologic and engineering data and has found that there is no evidence of faulting between the proposed disposal zone and any underground sources of drinking water. A signed affidavit has been attached.
- XIII. Proof of Notice is attached.

TABULATION OF NEARBY WATER WELLS
MEWBOURNE OIL COMPANY
FLOWER DRAW 2 STATE SWD #1 APPLICATION

POD Number	Driller Name	Drill Date	County	q04	q16	q4	Sec	Tws	Rng	X	Y	Depth Well	Depth Water	Water Column	Comments		
C 02160 S9	HELMER	6/1/1981	EDDY	SW	SW	NE	02	26S	26E	589020	3548868	32.072584	-104.056819	300	120	180	unable to locate
C 02924	NA	10/4/2002	EDDY	NW	SW	NE	11	26S	28E	589032	3547451	32.056781	-104.058823				unable to locate

Endura Products Corp.

P.O. Box 3394, Midland, Texas 79702
Phone (432) 684-4233 Fax (432) 684-4277

WATER ANALYSIS

Date **5/9/2016** Endura Rep **Michael McNeil** Code **105021540**
Sampling Point/Date **well head 5/5/2016** State **New Mexico**
Company **Mewbourne Oil** County **Eddy**
Formation **Lease Delaware Ranch 11 Fed Com** Well **#2H**

Avalon Shale Producer

DISSOLVED SOLIDS

CATIONS

	mg/l	me/l
Sodium, Na+ (Calc.)	79,120	3,440
Total Hardness as Ca++	15,550	0
Calcium Ca++	2,931	147
Magnesium, Mg++	7,695	641
Barium, Ba++	0	0
Iron (Total) Fe+++*	32	2

ANIONS

Chlorides, Cl-	149,350	4,207
Sulfate, SO4-	150	3
Carbonate, CO3-	0	0
Bicarbonates, HCO3-	1,220	20
Sulfide, S-*	0	0
Total Dissolved Solid	240,498	

OTHER PROPERTIES

pH*	6.630
Specific Gravity, 60/60 F.	1.149
Turbidity	357

SCALING INDICIES

<u>TEMP. F</u>	<u>CA CO3</u>	<u>ASO4*2H2O</u>	<u>CA SO4</u>	<u>BA SO4</u>
80	1.5142	-1.3407	-1.6650	-29.4407
120	1.9995	-1.3588	-1.5026	-29.5974
160	2.7369	-1.3912	-1.3623	-29.8134

PERFORATIONS

Endura Products Corp.
P.O. Box 3394, Midland, Texas 79702
Phone (432) 684-4233 Fax (432) 684-4277

WATER ANALYSIS

Date **5/9/2016** Endura Rep **Michael McNeil** Code **105021537**
Sampling Point/Date **well head 5/5/2016** State **New Mexico**
Company **Mewbourne Oil** County **Eddy**
Formation **Lease Delaware Ranch EH Fed. Com Well #1H**

BOVE Spring PRODUCER

DISSOLVED SOLIDS

<u>CATIONS</u>	mg/l	me/l
Sodium, Na+ (Calc.)	52,877	2,299
Total Hardness as Ca++	11,250	0
Calcium Ca++	5,998	300
Magnesium, Mg++	3,202	267
Barium, Ba++	0	0
Iron (Total) Fe+++*	19	1

ANIONS

Chlorides, Cl-	101,250	2,852
Sulfate, SO4-	450	9
Carbonate, CO3-	0	0
Bicarbonates, HCO3-	366	6
Sulfide, S-*	0	0
Total Dissolved Solid	164,162	

OTHER PROPERTIES

pH*	6.700
Specific Gravity, 60/60 F.	1.110
Turbidity	249

SCALING INDICIES

<u>TEMP, F</u>	<u>CA CO3</u>	<u>ASO4*2H2O</u>	<u>CA SO4</u>	<u>BA SO4</u>
80	0.6687	-0.6227	-0.8751	-29.3170
120	1.0476	-0.6347	-0.7067	-29.5122
160	1.6314	-0.6586	-0.5579	-29.7405

PERFORATIONS

Endura Products Corp.
P.O. Box 3394, Midland, Texas 79702
Phone (432) 684-4233 Fax (432) 684-4277

WATER ANALYSIS

Date **5/9/2016** Endura Rep **Michael McNeil** Code **105021536**
Sampling Point/Date **well head 5/5/2016** State **New Mexico**
Company **Mewbourne Oil** County **Eddy**
Formation **Lease Delaware Ranch 14 CN Fee** Well **#1H**
Com

Wolfcamp

DISSOLVED SOLIDS

CATIONS

	mg/l	me/l
Sodium, Na+ (Calc.)	32,315	1,405
Total Hardness as Ca++	6,125	0
Calcium Ca++	1,993	100
Magnesium, Mg++	2,520	210
Barium, Ba++	0	0
Iron (Total) Fe+++*	18	1

ANIONS

Chlorides, Cl-	60,400	1,701
Sulfate, SO4-	375	8
Carbonate, CO3-	0	0
Bicarbonates, HCO3-	439	7
Sulfide, S-*	0	0
Total Dissolved Solid	98,060	

OTHER PROPERTIES

pH*	7.000
Specific Gravity, 60/60 F.	1.065
Turbidity	223

SCALING INDICIES

<u>TEMP. F</u>	<u>CA CO3</u>	<u>ASO4*2H2O</u>	<u>CA SO4</u>	<u>BA SO4</u>
80	0.1941	-1.1261	-1.3271	-29.1576
120	0.5161	-1.1366	-1.1572	-29.3798
160	1.0140	-1.1436	-0.9915	-29.6080

PERFORATIONS

May 27, 2016

Engineering and Geological Services Bureau, Oil Conservation Division
1220 South St. Francis Drive
Santa Fe, NM 87505
Attn: Mr. Phillip Goetze

Re: Flower Draw 2 State SWD #1

Mr. Goetze,

In accordance with item XII on Mewbourne Oil Company's C-108 filed for the captioned salt water disposal well, Mewbourne Oil Company has examined geologic and engineering data and has found that there is no evidence of faulting or any other hydrologic connection between the proposed disposal zone and any underground sources of drinking water.

Should you have any questions, please email me at tharrington@mewbourne.com or call me at (903) 534-7647.

Sincerely yours,

MEWBOURNE OIL COMPANY

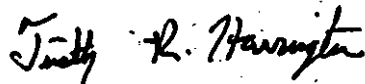
A handwritten signature in black ink, appearing to read "Tim H. Harrington".

Tim Harrington
Reservoir Engineer

Listing of Notified Persons

Flower Draw 2 State SWD #1 Application

1980 FEL & 1980 FNL

Section 2, T26S, R28E, Eddy County, NM

Surface Owner

New Mexico State Land Office

310 Old Santa Fe Trail

Santa Fe, NM 87504

Offsetting Operators

COG Operating LLC

One Concho Center

600 W. Illinois Ave

Midland, TX 79701

Yates Petroleum Corporation

105 S. 4th Street

Artesia, NM 88210

OXY USA Inc.

5 Greenway Plaza

Houston, TX 77046

A

SEPT 1977-1982
 EGG OPERATIONS LIMITED LINES BY COPY
 WHICH IS LIVED COPY
 2.00 M
 TOP 20.5 Range 30.2 Sec. 2
 Reference: 28F

28F

SEPT 1977-1982

FLOWER & PHILLIPS DEVELOPMENT COMPANY
 FLOWER DRAW UNIT #1
 1980 FNL & 1980 FEL, T265 - R28E, Sec. 2
 Reference: 28G

28G

SEPT 1977-1982

SEPT 1977-1982
 SEPT 1977-1982
 TOP 20.5 Range 30.2 Sec. 2
 Reference: 32A

32A

A'

Flower Draw Unit SWD #1
 1980 FNL & 1980 FEL, T265 - R28E, Sec. 2

5/2012 DVMH SWD
 Inject Open Hole 15200 - 15510

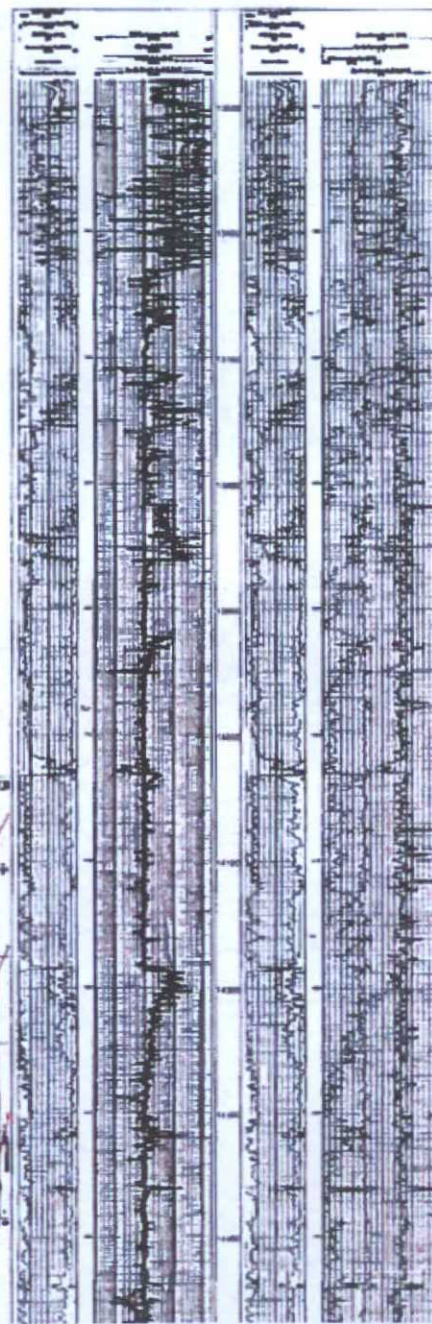
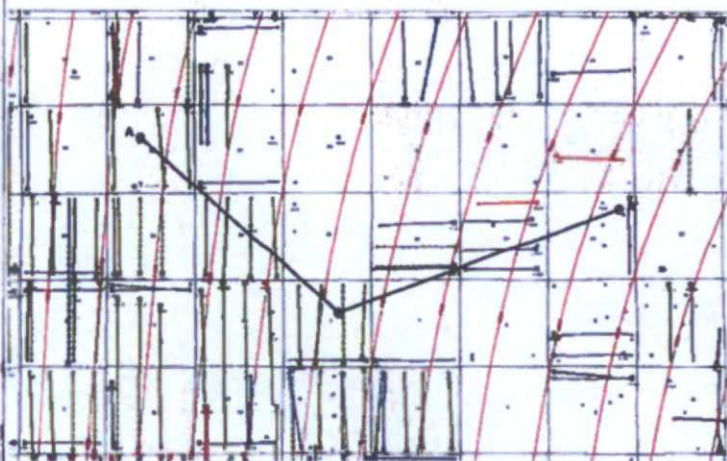
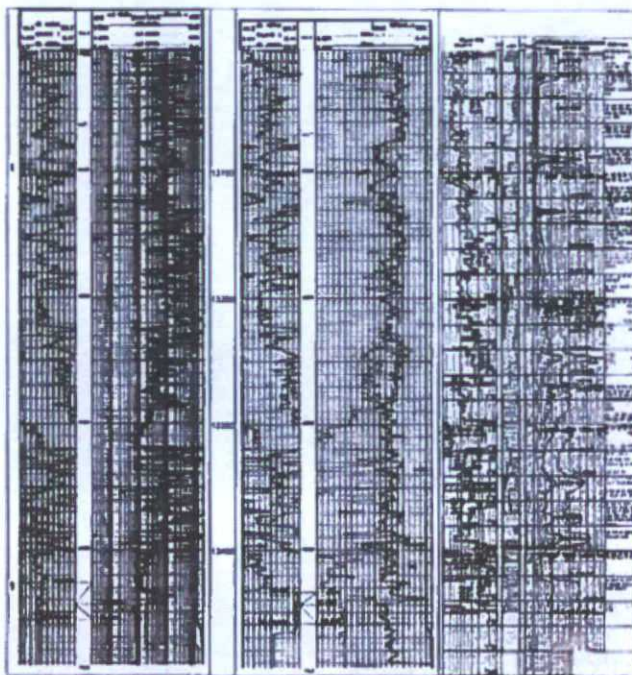
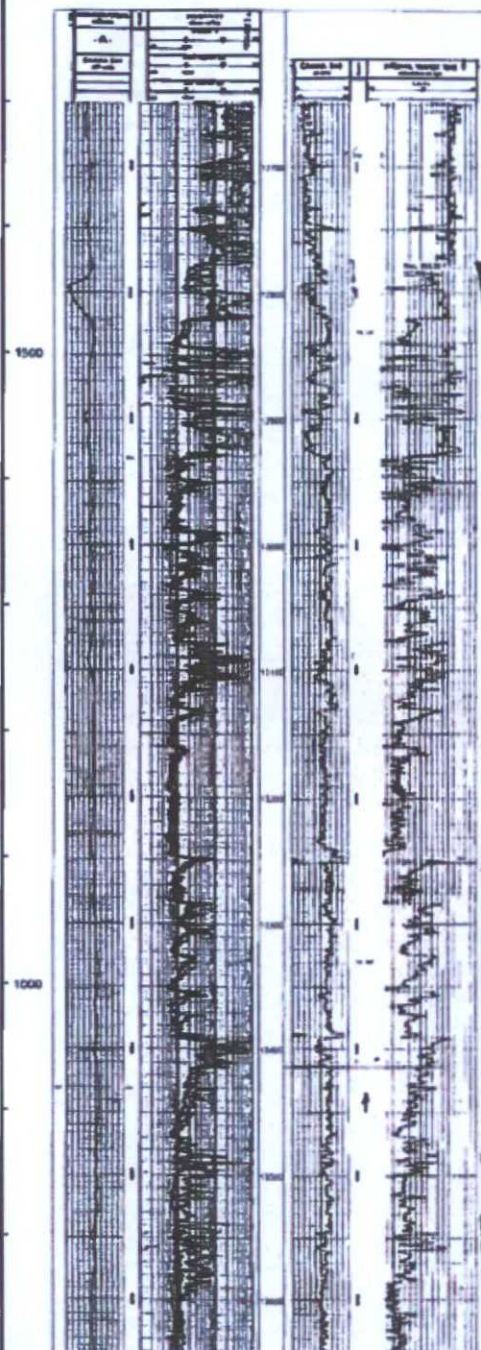

RECEIVED OCD

June 13, 2016 JUN 13 P 1:40

HAND-DELIVERY

Mr. David Catanach, Director
Oil Conservation Division
New Mexico Department of Energy, Minerals and Natural Resources
1220 South Saint Francis Drive
Santa Fe, New Mexico 87505

Re: Application of Mewbourne Oil Company for salt water disposal in Section 2,
Township 26 South, Range 28 East, NMPM, Eddy County, New Mexico.

Dear Mr. Catanach:

In a letter dated May 27, 2016 and received on June 6, 2016, Mewbourne Oil Company ("Mewbourne") notified COG Operating LLC ("Concho") of its Application for Authorization to Inject in the Flower Draw 2 State Well No. 1, Section 2, Township 26 South, Range 28 East, NMPM, Eddy County, New Mexico. A copy of the notice is attached.

As an offset operator, Concho objects to Mewbourne's application. Concho requests this application be set for hearing.

Sincerely,

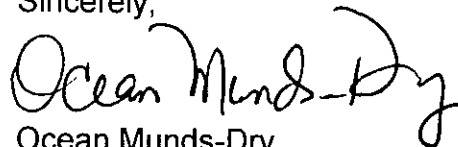

Ocean Munds-Dry
Senior Attorney
COG Operating LLC

cc: Tim Harrington (via email: tharrington@mewbourne.com)

May 27, 2016

COG Operating LLC
One Concho Center
600 W. Illinois Ave
Midland, TX 79701

Re: Application to Inject
Flower Draw 2 State SWD #1
Township 26 South, Range 28 East
Section 2, 1980' FNL & 1980' FEL
Eddy County, New Mexico

REC'D JUN 06 2016
efd legal

To Whom It May Concern,

Enclosed for your review is a copy of Mewbourne Oil Company's C-108 Application to Inject for the captioned well. As required by the New Mexico Oil Conservation Division, you are being noticed because you have been identified as the surface owner or a leasehold operator within a one-half mile radius of the proposed well location. If you object to the application, you must file a written objection and/or request for hearing with the Division within 15 days of receipt of this notice. The Division's address is 1220 South St. Francis Drive, Santa Fe, New Mexico 87505.

Should you have any questions, please contact us at (903) 534-7647.

Sincerely yours,

MEWBOURNE OIL COMPANY



Tim Harrington
Reservoir Engineer
tharrington@mewbourne.com

DATE IN	SUBPENSE	ENGINEER	LOGGED IN	TYPE	APP NO.
---------	----------	----------	-----------	------	---------

ABOVE THIS LINE FOR DIVISION USE ONLY

NEW MEXICO OIL CONSERVATION DIVISION

- Engineering Bureau -

1220 South St. Francis Drive, Santa Fe, NM 87505



ADMINISTRATIVE APPLICATION CHECKLIST

THIS CHECKLIST IS MANDATORY FOR ALL ADMINISTRATIVE APPLICATIONS FOR EXCEPTIONS TO DIVISION RULES AND REGULATIONS WHICH REQUIRE PROCESSING AT THE DIVISION LEVEL IN SANTA FE

Application Acronyms:

[NSL-Non-Standard Location] [NSP-Non-Standard Proration Unit] [SD-Simultaneous Dedication]
 [DHC-Downhole Commingling] [CTB-Lease Commingling] [PLC-Pool/Lease Commingling]
 [PC-Pool Commingling] [OLS - Off-Lease Storage] [OLM-Off-Lease Measurement]
 [WFX-Waterflood Expansion] [PMX-Pressure Maintenance Expansion]
 [SWD-Salt Water Disposal] [IPI-Injection Pressure Increase]
 [EOR-Qualified Enhanced Oil Recovery Certification] [PPR-Positive Production Response]

[1] TYPE OF APPLICATION - Check Those Which Apply for [A]

[A] Location - Spacing Unit - Simultaneous Dedication
☐ NSL ☐ NSP ☐ SD

Check One Only for [B] or [C]

[B] Commingling - Storage - Measurement
☐ DHC ☐ CTB ☐ PLC ☐ PC ☐ OLS ☐ OLM

[C] Injection - Disposal - Pressure Increase - Enhanced Oil Recovery
☐ WFX ☐ PMX ☒ SWD ☐ IPI ☐ EOR ☐ PPR

[D] Other: Specify _____

[2] NOTIFICATION REQUIRED TO: - Check Those Which Apply, or Does Not Apply

[A] ☐ Working, Royalty or Overriding Royalty Interest Owners

[B] ☒ Offset Operators, Leaseholders or Surface Owner

[C] ☒ Application is One Which Requires Published Legal Notice

[D] ☒ Notification and/or Concurrent Approval by BLM or SLO
 U.S. Bureau of Land Management - Commissioner of Public Lands, State Land Office

[E] ☒ For all of the above, Proof of Notification or Publication is Attached, and/or,

[F] ☐ Waivers are Attached

[3] SUBMIT ACCURATE AND COMPLETE INFORMATION REQUIRED TO PROCESS THE TYPE OF APPLICATION INDICATED ABOVE.

[4] **CERTIFICATION:** I hereby certify that the information submitted with this application for administrative approval is accurate and complete to the best of my knowledge. I also understand that no action will be taken on this application until the required information and notifications are submitted to the Division.

Note: Statement must be completed by an individual with managerial and/or supervisory capacity.

Timothy R. Harrington
 Print or Type Name

Timothy R. Harrington
 Signature

Reservoir Engineer
 Title

5/27/16
 Date

tharrington@newbourn.com
 e-mail Address

APPLICATION FOR AUTHORIZATION TO INJECT

- I. PURPOSE: _____ Secondary Recovery _____ Pressure Maintenance _____ ☒ Disposal _____ Storage
Application qualifies for administrative approval? _____ ☒ Yes _____ No
- II. OPERATOR: Mewbourne Oil Company
ADDRESS: 3620 Old Bullard Road
Tyler, TX 79701
CONTACT PARTY: Tim Harrington PHONE: 903-534-7647
- III. WELL DATA: Complete the data required on the reverse side of this form for each well proposed for injection.
Additional sheets may be attached if necessary.
- IV. Is this an expansion of an existing project? _____ Yes _____ ☒ No
If yes, give the Division order number authorizing the project: _____
- V. Attach a map that identifies all wells and leases within two miles of any proposed injection well with a one-half mile radius circle drawn around each proposed injection well. This circle identifies the well's area of review.
- VI. Attach a tabulation of data on all wells of public record within the area of review which penetrate the proposed injection zone. Such data shall include a description of each well's type, construction, date drilled, location, depth, record of completion, and a schematic of any plugged well illustrating all plugging detail.
- VII. Attach data on the proposed operation, including:
1. Proposed average and maximum daily rate and volume of fluids to be injected;
 2. Whether the system is open or closed;
 3. Proposed average and maximum injection pressure;
 4. Sources and an appropriate analysis of injection fluid and compatibility with the receiving formation if other than reinjected produced water; and,
 5. If injection is for disposal purposes into a zone not productive of oil or gas at or within one mile of the proposed well, attach a chemical analysis of the disposal zone formation water (may be measured or inferred from existing literature, studies, nearby wells, etc.).
- *VIII. Attach appropriate geologic data on the injection zone including appropriate lithologic detail, geologic name, thickness, and depth. Give the geologic name, and depth to bottom of all underground sources of drinking water (aquifers containing waters with total dissolved solids concentrations of 10,000 mg/l or less) overlying the proposed injection zone as well as any such sources known to be immediately underlying the injection interval.
- IX. Describe the proposed stimulation program, if any.
- *X. Attach appropriate logging and test data on the well. (If well logs have been filed with the Division, they need not be resubmitted).
- *XI. Attach a chemical analysis of fresh water from two or more fresh water wells (if available and producing) within one mile of any injection or disposal well showing location of wells and dates samples were taken.
- XII. Applicants for disposal wells must make an affirmative statement that they have examined available geologic and engineering data and find no evidence of open faults or any other hydrologic connection between the disposal zone and any underground sources of drinking water.
- XIII. Applicants must complete the "Proof of Notice" section on the reverse side of this form.
- XIV. Certification: I hereby certify that the information submitted with this application is true and correct to the best of my knowledge and belief.
- NAME: Tim Harrington TITLE: Reservoir Engineer
SIGNATURE: Tim R. Harrington DATE: 5/27/2016
E-MAIL ADDRESS: tharrington@mewbourne.com
- * If the information required under Sections VI, VIII, X, and XI above has been previously submitted, it need not be resubmitted. Please show the date and circumstances of the earlier submittal: _____

III. WELL DATA

A. The following well data must be submitted for each injection well covered by this application. The data must be both in tabular and schematic form and shall include:

- (1) Lease name; Well No.; Location by Section, Township and Range; and footage location within the section.
- (2) Each casing string used with its size, setting depth, sacks of cement used, hole size, top of cement, and how such top was determined.
- (3) A description of the tubing to be used including its size, lining material, and setting depth.
- (4) The name, model, and setting depth of the packer used or a description of any other seal system or assembly used.

Division District Offices have supplies of Well Data Sheets which may be used or which may be used as models for this purpose. Applicants for several identical wells may submit a "typical data sheet" rather than submitting the data for each well.

B. The following must be submitted for each injection well covered by this application. All items must be addressed for the initial well. Responses for additional wells need be shown only when different. Information shown on schematics need not be repeated.

- (1) The name of the injection formation and, if applicable, the field or pool name.
- (2) The injection interval and whether it is perforated or open-hole.
- (3) State if the well was drilled for injection or, if not, the original purpose of the well.
- (4) Give the depths of any other perforated intervals and detail on the sacks of cement or bridge plugs used to seal off such perforations.
- (5) Give the depth to and the name of the next higher and next lower oil or gas zone in the area of the well, if any.

XIV. PROOF OF NOTICE

All applicants must furnish proof that a copy of the application has been furnished, by certified or registered mail, to the owner of the surface of the land on which the well is to be located and to each leasehold operator within one-half mile of the well location.

Where an application is subject to administrative approval, a proof of publication must be submitted. Such proof shall consist of a copy of the legal advertisement which was published in the county in which the well is located. The contents of such advertisement must include:

- (1) The name, address, phone number, and contact party for the applicant;
- (2) The intended purpose of the injection well; with the exact location of single wells or the Section, Township, and Range location of multiple wells;
- (3) The formation name and depth with expected maximum injection rates and pressures; and,
- (4) A notation that interested parties must file objections or requests for hearing with the Oil Conservation Division, 1220 South St. Francis Dr., Santa Fe, New Mexico 87505, within 15 days.

NO ACTION WILL BE TAKEN ON THE APPLICATION UNTIL PROPER PROOF OF NOTICE HAS BEEN SUBMITTED.

NOTICE: Surface owners or offset operators must file any objections or requests for hearing of administrative applications within 15 days from the date this application was mailed to them.

INJECTION WELL DATA SHEET

OPERATOR: Mewbourne Oil Company

WELL NAME & NUMBER: Flower Draw 2 State SWD #1

WELL LOCATION:	<u>1980' FNL & 1980' FEL</u>	<u>G</u>	<u>02</u>	<u>26S</u>	<u>28E</u>
	FOOTAGE LOCATION	UNIT LETTER	SECTION	TOWNSHIP	RANGE

WELLBORE SCHEMATIC (See Attached)WELL CONSTRUCTION DATASurface Casing

Hole Size: 26"

Casing Size: 20" @ 530'

Cement with: 1150 sx

Top of Cement: Surface (calc)

Intermediate Casing

Hole Size: 17 1/2"

Casing Size: 13 3/8" @ 2751'

Cement with: 3550 sx

Top of Cement: Surface
(Circulated to Surface per C-103)Intermediate 2 Casing

Hole Size: 12 1/4"

Casing Size: 9 5/8" @ 9,550'

Stage 1: Cement with: 2065 sx

Top of Cement: Surface

Stage 2: Cement with: 2645 sx

(Surface per C-103)

Stage 3: Cement down backside w/
1850sxIntermediate 3 Liner (Cut window in 9 5/8" casing @ 9,100')

Hole Size: 8 3/4"

Casing Size: 7" Top @ Surface
Bottom @ 14,700'

Cement with : 1,790 sx

Top of Cement: Surface

DVT @ 9,300' & 14,640'

(Proposed: circulated)

External Csg Packer @ 14,680'

Stage 1: Cement 50 sx

Stage 2: Cement 840 sx

Stage 3: Cement 900 sx

TD @ 16100'

Injection Interval

Open Hole Completion from 14700'-16100'

INJECTION WELL DATA SHEET

Tubing Size: 4 1/2" 12.75# 13CR-HP1-110

Lining Material: None

Type of Packer: Model R (nickel plated)

Packer Setting Depth: +/- 14,630'

Other Type of Tubing/Casing Seal (if applicable): N/A

Additional Data

- 1. Is this a new well drilled for injection? No**

If no, for what purpose was the well originally drilled? Production

- 2. Name of the Injection Formation: Devonian, Fusselman & Montoya - Open Hole Completion**

- 3. Name of Field or Pool (if applicable): SWD; Devonian-Montoya**

- 4. Has the well ever been perforated in any other zone(s)? List all such perforated intervals and give plugging detail, i.e. sacks of cement or plug(s) used. (Please consult attached well schematics for current and proposed wellbores)**
Yes: Delaware (3092-3106', CIBP @3033'), Brushy Canyon (5764-5776', squeezed w/35 sx), Bone Spring (6333-7669', CIBP @6303'), Wolfcamp (10892-10930, CIBP @ 10810'), Strawn (12152-12766, CIBP @11885'), Morrow (12968-13396', CIBP 12880')

- 5. Give the name and depths of any oil or gas zones underlying or overlying the proposed injection zone in this area:**

Overlying producing zone(s) – Delaware (2,636-6,329'), Bone Spring (7,297- 9487'), Wolfcamp (9,487 -12,002'), Strawn (12,002 -12,266'), Atoka (12,266-12,448') and Morrow (12,448-14,378').

Underlying producing zone – N/A

2751'
Cmt w/ 3550 sx, circ 300 sx

DV Tool @ 5345'
Cmt 2nd stg w/ 2045 sx, no returns
Cmt down backside w/ 1850 sx

9 5/8" 43.5 & 47# N-80 & S-95 LTC
Set @ 9580'
Cmt 1st stg w/ 2065 sx, no returns

7" 26# S-95 LTC Liner
Set from 9241'-12948'
Cmt w/ 900 sx

4 1/2" 13.5# N-80 LTC Liner
Set from 12830'-13449'
Cmt w/ 100 sx

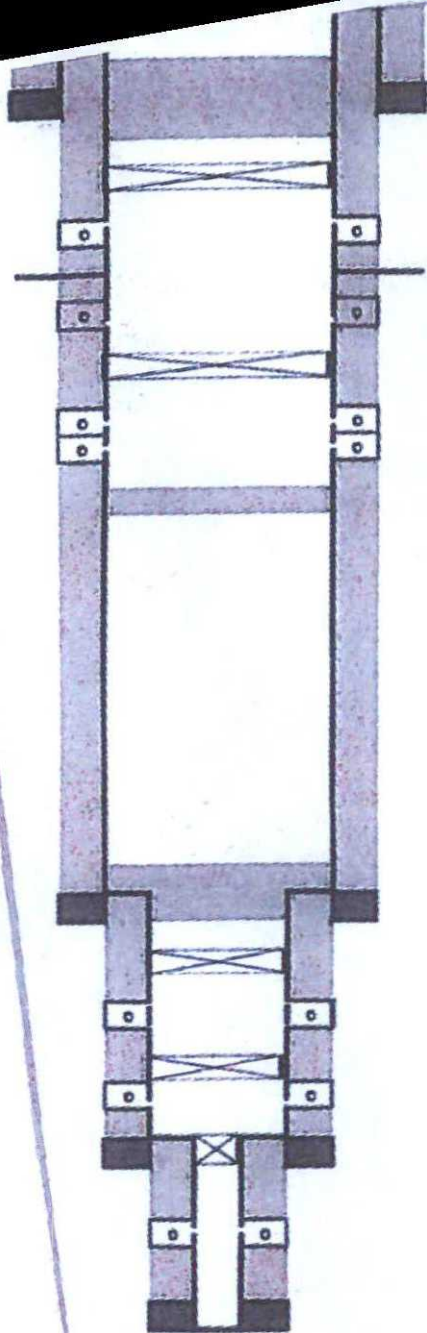

Cmt Plug (15 sx) 2680'-2728'
Cmt Plug (50 sx) 2728'-2814'

CIBP @ 3033' w/ 15 sx cmt

Delaware Perfs
3092'-3108'

Brusy Canyon Perfs (Bqz)
5764'-5776'
CIBP @ 6303' w/ 35 sx cmt

Bone Springs Perfs
6333'-7124' & 7509'-7669'

Cmt Plug (36 sx) 7785'-7886'

Cmt Plug (25 sx) 9119'-9319'

CIBP @ 10,810' w/ 62' cmt

Wolfcamp Perfs
10892'-10930'
CIBP @ 11885' w/ 35' cmt
Strawn Perfs
12152'-12766'
CIBP @ 12890' w/ 35' cmt

Morrow Perfs
12968'-13396'

TD @ 13450'

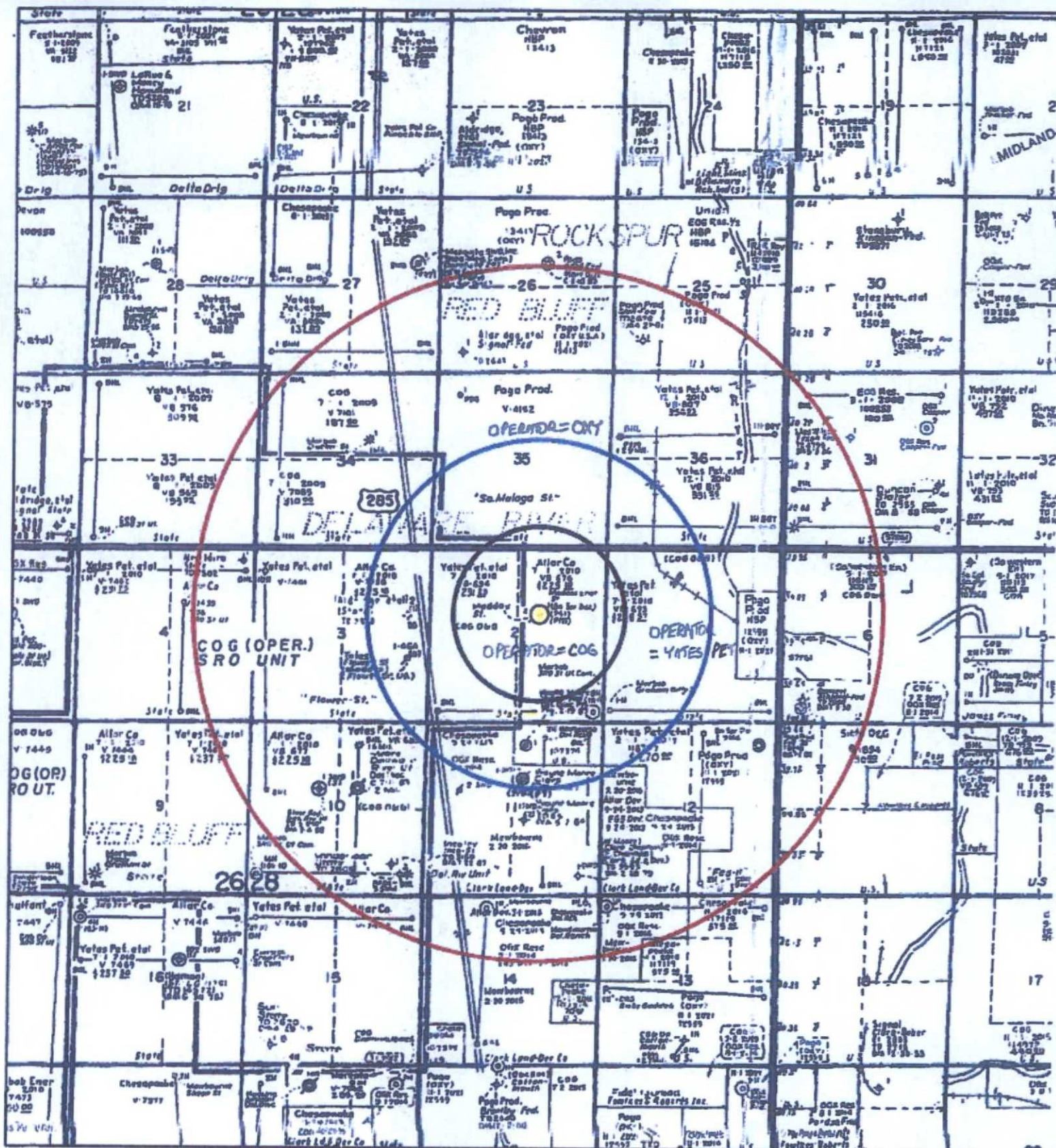

1 inch = 4,000 feet

- 1/2 MILE AREA OF REVIEW
- 1 MILE AREA OF REVIEW
- 2 MILE AREA OF REVIEW

Mewbourne Oil Company	
FLOWER DRAW 2 STATE SWD #1 APPLICATION 2-2AB - 28X EDDY, NEW MEXICO	
Applicant MOC	Date 24 Nov 2010

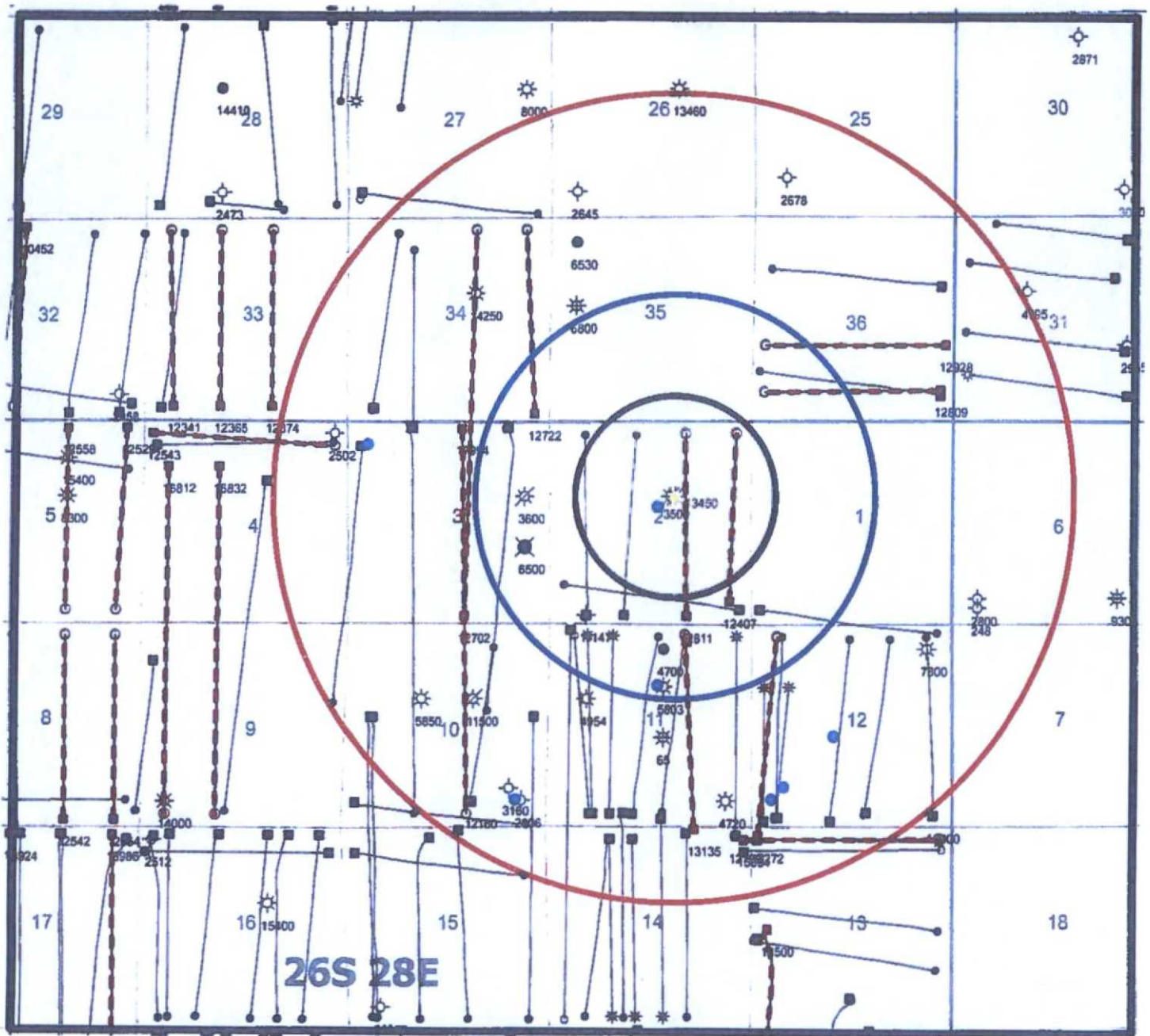

1" = 4000'



- 1/4 MILE AREA OF REVIEW
- 1 MILE AREA OF REVIEW
- 2 MILE AREA OF REVIEW

● DOCUMENTED FRESH WATER WELLS
FROM NEW MEXICO OFFICE OF STATE
ENGINEER

Mewbourne Oil Company		
FLOWER DRAW 2 STATE 5WD #1 APPLICATION 2-16S-28E EDDY NEW MEXICO		
Tech. Steve Daugherty	Scale: 1"=4000'	Date: 24 May, 2016

Newhouse Oil Company
 Flower Draw 2 State SWD #1
 Tabulation of Wells Within 1/2 Mile
 5/23/2018

PROPOSED TOP OF DISPOSAL INTERVAL

14,700 FT

Direction	API	Lease Name	Well Name	Operator Name	Current Operator	Location	Footage	Field Name	County	Current Status	Fluid Status	Prod Form	STD	TVD	Feet @ TD
V	30015236150000	FLOWER DRAW UNIT	1	MADDOX ENERGY CORP	PARKERSPAKLEY DEV	26S 28E 2	1980 FHL 1980 FEL CONGRESS SECTION	RED BLUFF SOUTH	EDDY	P&A	ABD-GW	BONE SPRING	13450	13450	MORROW
V	30015236150001	FLOWER DRAW UNIT	1	MADDOX ENERGY CORP	PARKERSPAKLEY DEV	26S 28E 2	1980 FHL 1980 FEL CONGRESS SECTION	RED BLUFF	EDDY	P&A	ABD-GW	DELAWARE	13450	13450	MORROW
V	30015242070000	FLOWER DRAW UNIT	2	MADDOX ENERGY CORP	PARKERSPAKLEY DEV	26S 28E 2	1980 FHL 2180 FEL CONGRESS SECTION	RED BLUFF	EDDY	P&A	ABD-GW	DELAWARE	3500	3500	DELAWARE
H2	30015375450000	SRO STATE UNIT CDM	SH	MADDOX ENERGY CORP	COG OPERATING LLC	26S 28E 2	280 FSL 330 FEL CONGRESS SECTION	RED BLUFF	EDDY	Active	OIL	BONE SPRING	11275	6886	BONE SPRING
H2	30015419300000	SRO STATE CDM	SH	COG OPERATING LLC	COG OPERATING LLC	26S 28E 2	210 FSL 1935 FWL CONGRESS SECTION	RED BLUFF SOUTH	EDDY	Active	OIL	BONE SPRING	12892	8294	BONE SPRING
H2	30015419310000	SRO STATE	SH	COG OPERATING LLC	COG OPERATING LLC	26S 28E 2	210 FSL 940 FWL CONGRESS SECTION	RED BLUFF SOUTH	EDDY		ABW		8379	8377	BONE SPRING 2 /SD/
H2	30015419310100	SRO STATE	SH	COG OPERATING LLC	COG OPERATING LLC	26S 28E 2	210 FSL 940 FWL CONGRESS SECTION	RED BLUFF SOUTH	EDDY	P&A - lost tools	ABW		11315		BONE SPRING
H2	30015419310200	SRO STATE	SH	COG OPERATING LLC	COG OPERATING LLC	26S 28E 2	210 FSL 940 FWL CONGRESS SECTION	RED BLUFF SOUTH	EDDY	Active	OIL-WO	BONE SPRING	12662	8274	BONE SPRING
H2	30015422820000	GRAHAM CRACKER 1 STATE	SH	COG OPERATING LLC	COG OPERATING LLC	26S 28E 2	600 FSL 580 FEL CONGRESS SECTION	RED BLUFF SOUTH	EDDY	Permit	PERMIT				
H2	30015422830000	GRAHAM CRACKER 2 STATE	2H	COG OPERATING LLC	COG OPERATING LLC	26S 28E 2	210 FSL 1700 FEL CONGRESS SECTION	RED BLUFF SOUTH	EDDY	Permit	PERMIT				

NO WELLS PENETRATE THE PROPOSED SWD INTERVAL

**C-108 Application for Authorization to Inject
FLOWER DRAW 2 STATE SWD #1
Unit G, Sec 2, T26S R 28E
Eddy County, NM**

- V. Maps are attached
- VI. There are no wells with ½ mile radius area of review that penetrate the proposed disposal zone. A tabulation of wells within the radius of review has been attached.
- VII. 1. Proposed average daily injection rate = 10,000 Bwpd
Proposed maximum daily injection rate = 25,000 Bwpd
2. Closed system
3. Proposed maximum injection pressure = 2,940 psi (0.2 psi/ft x 14,700 ft = 2,940 psi)
4. Source of injected water will be produced water from MOC operated wells completed in the Avalon, Bone Spring and Wolfcamp. Analysis of Avalon, Bone Spring and Wolfcamp waters from analogous source wells are attached.
5. We will be injecting into the Devonian, Fusselman and Montoya formations. Devonian formation water is known to be compatible with the formation water of the Avalon, Bone Spring and Wolfcamp; however, a water analysis for the Devonian was not available in the area.
- VIII. 1. The proposed injection interval is comprised of the Devonian, Fusselman and Montoya formations from 14700 – 16100'. The proposed well will not penetrate the Simpson Group and it is estimated that the base of the injection interval should be approximately 150' above the top of the Ellenburger.
- Other Projected Formation Tops:
- | | |
|---------------|---------|
| Mississippian | 14,378' |
| Woodford | 14,556' |
| Devonian | 14,700' |
| Simpson | 16,183' |
| Ellenburger | 16,258' |
2. The underground fresh water aquifers (unnamed) are present at shallow depths <300'. There are no known fresh water intervals underlying the injection formation.
- IX. The injection interval will be acidized with approximately 30,000 gallons of 15% HCl acid.
- X. A gamma-ray neutron logs will be run from TD to surface and filed with the Division.
- XI. There are two fresh water wells of record, at the NM State Engineers Office, within one mile of the proposed SWD well but we unable to find the wells to secure a water samples. The location of these wells is shown on the attached well plat.
- XII. Mewbourne Oil Company has examined geologic and engineering data and has found that there is no evidence of faulting between the proposed disposal zone and any underground sources of drinking water. A signed affidavit has been attached.
- XIII. Proof of Notice is attached.

TABULATION OF NEARBY WATER WELLS
MEWBOURNE OIL COMPANY
FLOWER DRAW 2 STATE SWD #1 APPLICATION

POD Number	Driller Name	Drill Date	County	q64	q16	q4	Sec	Tws	Rng	X	Y		Depth Well	Depth Water	Water Column	Comments	
C 02160 S9	HELMER	6/1/1961	EDDY	SW	SW	NE	02	26S	28E	589020	3546868	32.072564	-104.056819	300	120	180	unable to locate
C 02024	NA	10/4/2002	EDDY	NW	SW	NE	11	26S	28E	589032	3547451	32.056781	-104.056823				unable to locate

Endura Products Corp.
P.O. Box 3394, Midland, Texas 79702
Phone (432) 684-4233 Fax (432) 684-4277

WATER ANALYSIS

Date **5/9/2016** Endura Rep **Michael McNeil** Code **105021540**
Sampling Point/Date **well head 5/5/2016** State **New Mexico**
Company **Mewbourne Oil** County **Eddy**
Formation **Lease Delaware Ranch 11 Fed Com** Well **#2H**

Avalon Shale Producer

DISSOLVED SOLIDS

CATIONS

	mg/l	me/l
Sodium, Na+ (Calc.)	79,120	3,440
Total Hardness as Ca++	15,550	0
Calcium Ca++	2,931	147
Magnesium, Mg++	7,695	641
Barium, Ba++	0	0
Iron (Total) Fe+++*	32	2

ANIONS

Chlorides, Cl-	149,350	4,207
Sulfate, SO4-	150	3
Carbonate, CO3-	0	0
Bicarbonates, HCO3-	1,220	20
Sulfide, S-*	0	0
Total Dissolved Solid	240,498	

OTHER PROPERTIES

pH*	6.630
Specific Gravity, 60/60 F.	1.149
Turbidity	357

SCALING INDICIES

<u>TEMP, F</u>	<u>CA CO3</u>	<u>ASO4*2H2O</u>	<u>CA SO4</u>	<u>BA SO4</u>
80	1.5142	-1.3407	-1.6650	-29.4407
120	1.9995	-1.3588	-1.5026	-29.5974
160	2.7369	-1.3912	-1.3623	-29.8134

PERFORATIONS

Endura Products Corp.
P.O. Box 3394, Midland, Texas 79702
Phone (432) 684-4233 Fax (432) 684-4277

WATER ANALYSIS

Date **5/9/2016** Endura Rep **Michael McNeil** Code **105021537**
Sampling Point/Date **well head 5/5/2016** State **New Mexico**
Company **Mewbourne Oil** County **Eddy**
Formation **Lease Delaware Ranch EH Fed. Com** Well **#1H**

BONE Spring PRODUCER

DISSOLVED SOLIDS

<u>CATIONS</u>	mg/l	me/l
Sodium, Na+ (Calc.)	52,877	2,299
Total Hardness as Ca++	11,250	0
Calcium Ca++	5,998	300
Magnesium, Mg++	3,202	267
Barium, Ba++	0	0
Iron (Total) Fe+++*	19	1

ANIONS

Chlorides, Cl-	101,250	2,852
Sulfate, SO4-	450	9
Carbonate, CO3-	0	0
Bicarbonates, HCO3-	366	6
Sulfide, S-*	0	0
Total Dissolved Solid	164,162	

OTHER PROPERTIES

pH*	6.700
Specific Gravity, 60/60 F.	1.110
Turbidity	249

SCALING INDICIES

<u>TEMP. F</u>	<u>CA CO3</u>	<u>ASO4*2H2O</u>	<u>CA SO4</u>	<u>BA SO4</u>
80	0.6687	-0.6227	-0.8751	-29.3170
120	1.0476	-0.6347	-0.7067	-29.5122
160	1.6314	-0.6586	-0.5579	-29.7405

PERFORATIONS

Endura Products Corp.
P.O. Box 3394, Midland, Texas 79702
Phone (432) 684-4233 Fax (432) 684-4277

WATER ANALYSIS

Date	5/9/2016	Endura Rep Michael McNeil	Code	105021536
Sampling Point/Date	well head 5/5/2016		State	New Mexico
Company	Mewbourne Oil		County	Eddy
Formation	Lease Delaware Ranch 14 CN Fee		Well	#1H
	Com			

Wolfcamp

DISSOLVED SOLIDS

<u>CATIONS</u>	mg/l	me/l
Sodium, Na+ (Calc.)	32,315	1,405
Total Hardness as Ca++	6,125	0
Calcium Ca++	1,993	100
Magnesium, Mg++	2,520	210
Barium, Ba++	0	0
Iron (Total) Fe+++*	18	1

ANIONS

Chlorides, Cl-	60,400	1,701
Sulfate, SO4-	375	8
Carbonate, CO3-	0	0
Bicarbonates, HCO3-	439	7
Sulfide, S-*	0	0
Total Dissolved Solid	98,060	

OTHER PROPERTIES

pH*	7.000
Specific Gravity, 60/60 F.	1.065
Turbidity	223

SCALING INDICIES

<u>TEMP. F</u>	<u>CA CO3</u>	<u>ASO4*2H2O</u>	<u>CA SO4</u>	<u>BA SO4</u>
80	0.1941	-1.1261	-1.3271	-29.1576
120	0.5161	-1.1366	-1.1572	-29.3798
160	1.0140	-1.1436	-0.9915	-29.6080

PERFORATIONS

May 27, 2016

Engineering and Geological Services Bureau, Oil Conservation Division
1220 South St. Francis Drive
Santa Fe, NM 87505
Attn: Mr. Phillip Goetze

Re: Flower Draw 2 State SWD #1

Mr. Goetze,

In accordance with item XII on Mewbourne Oil Company's C-108 filed for the captioned salt water disposal well, Mewbourne Oil Company has examined geologic and engineering data and has found that there is no evidence of faulting or any other hydrologic connection between the proposed disposal zone and any underground sources of drinking water.

Should you have any questions, please email me at tharrington@mewbourne.com or call me at (903) 534-7647.

Sincerely yours,

MEWBOURNE OIL COMPANY

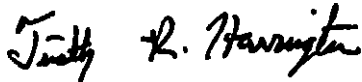
A handwritten signature in black ink, appearing to read "Tim H. Harrington".

Tim Harrington
Reservoir Engineer

Listing of Notified Persons

Flower Draw 2 State SWD #1 Application

1980 FEL & 1980 FNL

Section 2, T26S, R28E, Eddy County, NM

Surface Owner

New Mexico State Land Office

310 Old Santa Fe Trail

Santa Fe, NM 87504

Offsetting Operators

COG Operating LLC

One Concho Center

600 W. Illinois Ave

Midland, TX 79701

Yates Petroleum Corporation

105 S. 4th Street

Artesia, NM 88210

OXY USA Inc.

5 Greenway Plaza

Houston, TX 77046

Goetze, Phillip, EMNRD

From: Ocean Munds-Dry <OMundsDry@concho.com>
Sent: Tuesday, June 21, 2016 10:36 AM
To: Goetze, Phillip, EMNRD; Tim Harrington
Cc: Jones, William V, EMNRD; McMillan, Michael, EMNRD; Lowe, Leonard, EMNRD
Subject: RE: Protest of Application to Inject - Flower Draw 2 State SWD No. 1

Phillip:

Concho withdraws its objection to Mewbourne's application.

Thank you for your time and attention to this matter.

Sincerely,
Ocean

Ocean Munds-Dry
Senior Attorney
COG OPERATING LLC
1048 Paseo de Peralta
Santa Fe NM 87501
Office 505.780.8000
Cell 505.920.5201
omundsdry@concho.com

CONFIDENTIALITY NOTICE: The information in this email may be confidential and/or privileged. If you are not the intended recipient or an authorized representative of the intended recipient, you are hereby notified that any review, dissemination or copying of this email and its attachments, if any, or the information contained herein, is prohibited. If you have received this email in error, please immediately notify the sender by return email and delete this email from your system. Thank you.

From: Goetze, Phillip, EMNRD [mailto:Phillip.Goetze@state.nm.us]
Sent: Wednesday, June 15, 2016 2:53 PM
To: Tim Harrington
Cc: Ocean Munds-Dry; Jones, William V, EMNRD; McMillan, Michael, EMNRD; Lowe, Leonard, EMNRD
Subject: [External] Protest of Application to Inject - Flower Draw 2 State SWD No. 1

**** External email. Use caution. ****

RE: Flower Draw 2 State SWD No. 1 (API 30-015-23615; Appl. No. pMAM1615857077) – Sec 2, T. 26 S., R. 28 E., NMPM, Eddy County.

Mr. Harrington:

OCD was notified by COG Operating, LLC is protesting this application for approval of a salt water disposal well. Chevron is identified as an "affected person" for this application. Therefore, you are being notified that if Mewbourne Oil Company wishes for this application to be considered, it must either go to hearing or may be reviewed administratively if the protests are withdrawn as a result of a negotiated resolution with these parties. The application will be retained by OCD, but suspended from further administrative review. Please contact OCD once you have made a decision regarding the application within the next 30 days. If the protest remains after 30 days, OCD will initiate the process for the application to be reviewed at hearing. Please contact me with any questions regarding this matter. PRG

Counsel for Concho

Ocean Munds-Dry, Attorney
COG Operating, LLC
1048 Paseo de Peralta
Santa Fe, NM 87501
Phone: 505.780.8000
E-mail: Ocean Munds-Dry (omundsdry@concho.com)

Phillip R. Goetze, PG

Engineering Bureau
Oil Conservation Division
New Mexico Energy, Minerals and Natural Resources Department
1220 South St. Francis Drive
Santa Fe, NM 87505
Direct: 505.476.3466
E-mail: phillip.goetze@state.nm.us



Goetze, Phillip, EMNRD

From: Goetze, Phillip, EMNRD
Sent: Wednesday, June 15, 2016 3:02 PM
To: 'Tim Harrington'
Cc: McMillan, Michael, EMNRD; Jones, William V, EMNRD; Lowe, Leonard, EMNRD
Subject: Protest of Application to Inject - Flower Draw 2 State SWD No. 1

RE: Flower Draw 2 State SWD No. 1 (API 30-015-23615; Appl. No. pMAM1615857077) – Sec 2, T. 26 S., R. 28 E., NMPM, Eddy County.

Mr. Harrington:

OCD was notified by COG Operating, LLC is protesting this application for approval of a salt water disposal well. Chevron is identified as an "affected person" for this application. Therefore, you are being notified that if Mewbourne Oil Company wishes for this application to be considered, it must either go to hearing or may be reviewed administratively if the protests are withdrawn as a result of a negotiated resolution with these parties. The application will be retained by OCD, but suspended from further administrative review. Please contact OCD once you have made a decision regarding the application within the next 30 days. If the protest remains after 30 days, OCD will initiate the process for the application to be reviewed at hearing. Please contact me with any questions regarding this matter. PRG

Counsel for Concho

Ocean Munds-Dry, Attorney
COG Operating, LLC
1048 Paseo de Peralta
Santa Fe, NM 87501
Phone: 505.780.8000
E-mail: [Ocean Munds-Dry \(omundsdry@concho.com\)](mailto:omundsdry@concho.com)

Phillip R. Goetze, PG
Engineering Bureau
Oil Conservation Division
New Mexico Energy, Minerals and Natural Resources Department
1220 South St. Francis Drive
Santa Fe, NM 87505
Direct: 505.476.3466
E-mail: phillip.goetze@state.nm.us



Goetze, Phillip, EMNRD

From: postmaster@mewbourneoil.onmicrosoft.com
To: Tim Harrington
Sent: Wednesday, June 15, 2016 2:53 PM
Subject: Undeliverable: Protest of Application to Inject - Flower Draw 2 State SWD No. 1

Delivery has failed to these recipients or groups:

Tim Harrington

This message was rejected by the recipient email system. Please check the recipient's email address and try resending this message, or contact the recipient directly.

Diagnostic information for administrators:

Generating server: BY2PR02MB1976.namprd02.prod.outlook.com

harrington@mewbourne.com

Remote Server returned '< #5.1.10 smtp;550 5.1.10 RESOLVER.ADR.RecipientNotFound; Recipient not found by SMTP address lookup>'

Original message headers:

Received: from BN1PR02CA0019.namprd02.prod.outlook.com (10.141.56.19) by BY2PR02MB1976.namprd02.prod.outlook.com (10.166.109.150) with Microsoft SMTP Server (TLS) id 15.1.517.8; Wed, 15 Jun 2016 20:52:36 +0000
Received: from BN1AFFO11FD009.protection.gbl (2a01:111:f400:7c10::157) by BN1PR02CA0019.outlook.office365.com (2a01:111:e400:2a::19) with Microsoft SMTP Server (TLS) id 15.1.517.8 via Frontend Transport; Wed, 15 Jun 2016 20:52:36 +0000
Authentication-Results: spf=none (sender IP is 216.82.243.200) smtp.mailfrom=state.nm.us; mewbourne.com; dkim=none (message not signed) header.d=none;mewbourne.com; dmarc=none action=none header.from=state.nm.us;
Received-SPF: None (protection.outlook.com: state.nm.us does not designate permitted sender hosts)
Received: from mail1.bemta8.message-labs.com (216.82.243.200) by BN1AFFO11FD009.mail.protection.outlook.com (10.58.52.69) with Microsoft SMTP Server (TLS) id 15.1.511.7 via Frontend Transport; Wed, 15 Jun 2016 20:52:36 +0000
Return-Path: Phillip.Goetze@state.nm.us
Received: from [216.82.241.195] by server-8.bemta-8.message-labs.com id 2C/3F-03397-310C1675; Wed, 15 Jun 2016 20:52:35 +0000
X-Brightmail-Tracker: H4sIAAAAAAAAAA+NgFnrHKsWRWlGSWpSXmKPExsWyxIElWVfoQGK4wYVOE4u3MxpYLTqa7jM6MHm0P7rI6DHzzgfGAKYolsy8pPyKBNAMWQvmsBYs2cBUSfzbNrYGxs51TF2MXBxCAosZJd63r2WFcJYwsjy7dBYqs5VRYsO5VWxdjJwcbALWEo13mphBbBEBXym/Px6xgxQxC7xhlGi5vJYdJCES4CWx9eR7Jogif4kFLZ0sXYwcQLaexPa7LCBhFgFVif6Gp4wgNq+Ao8SyK91g8xkFxCs+nloDlsosIC5x6818MFtCQETi4cXTbBC2qMTLx/9YIWWDia1L97FA2EoSXf3zWSDuaWKU2DFnFjPEAKGJkzOfgN0gJKAU8X2uyQRGkVlIVsxCljILSQteUbrE8pP3WCFsHYkFuz+xQdjaEssWvmaGsc8ceMyEKA4j8ftbF1S9osTtq1NZIZYBQ/j8ohVwQ3smvGOGKZrS/

ZB9ASpVkaN4tSistQiXUMzvaSizPSMktzEzBxdQwMLvdzU4uLE9NScxKRiveT83E2MwHRQz8
DAuINxwm73Q4ySHEXkorwbFiWGC/E15adUziQWZ8QXleakPh9ilOHgUJLgDdgPlBMsSk1PrUj
LzAEmJpi0BAePkgivBEiat7ggMbc4Mx0idYpRUUqclxUkIQCSyCjNg2uDjCnLjLJSwryMDAwM
QjwFqUW5mSWo8q8YxTkYlYR5pUGm8GTmlcBNfww0mAlosc30eJDFJYkIKakGRvYsLtvnj18pz
5EOrtO4P9W85e6T63f2Jj29YpmmOdXU12n2fq7LkbPP/9Bzt1jhblvKf7DB4MQ8zxuh5x22nV
k4pSfnxqkFSSvRdOb0xaccJpQmbFt3iaNvwXmBGyu/PWEO5j9w8h2b5aFNjwsX2IYelp3Kk73
vztzixvuCkoYNlZzPbsTliyxqFGckGmoxFxUnAgDeWvdRgQMAAA==

X-Env-Sender: Phillip.Goetze@state.nm.us
X-Msg-Ref: server-16.tower-119.message-labs.com!1466023953!44152425!1
X-Originating-IP: [164.64.4.99]
X-StarScan-Received:
X-StarScan-Version: 8.46; banners=-,-,-
X-VirusChecked: Checked

Received: (qmail 12836 invoked from network); 15 Jun 2016 20:52:34 -0000
Received: from unknown (HELO webmail.state.nm.us) (164.64.4.99) by
server-16.tower-119.message-labs.com with AES256-SHA encrypted SMTP; 15 Jun
2016 20:52:34 -0000
Received: from MBXCAS002.nmes.lcl (10.6.0.153) by CEXHUB002.nmes.lcl
(10.6.0.172) with Microsoft SMTP Server (TLS) id 14.3.279.2; Wed, 15 Jun 2016
14:52:33 -0600
Received: from MBXCAS006.nmes.lcl (10.6.0.157) by MBXCAS002.nmes.lcl
(10.6.0.153) with Microsoft SMTP Server (TLS) id 15.0.1156.6; Wed, 15 Jun
2016 14:52:32 -0600
Received: from MBXCAS006.nmes.lcl ([fe80::b4a2:bb7f:2b8b:5c76]) by
MBXCAS006.nmes.lcl ([fe80::b4a2:bb7f:2b8b:5c76%15]) with mapi id
15.00.1156.000; Wed, 15 Jun 2016 14:52:32 -0600

From: "Goetze, Phillip, EMNRD" <Phillip.Goetze@state.nm.us>
To: Tim Harrington <harrington@mewbourne.com>
CC: "Ocean Munds-Dry (omundsdry@concho.com)" <omundsdry@concho.com>, "Jones,
William V, EMNRD" <WilliamV.Jones@state.nm.us>, "McMillan, Michael, EMNRD"
<Michael.McMillan@state.nm.us>, "Lowe, Leonard, EMNRD"
<Leonard.Lowe@state.nm.us>

Subject: Protest of Application to Inject - Flower Draw 2 State SWD No. 1
Thread-Topic: Protest of Application to Inject - Flower Draw 2 State SWD No. 1
Thread-Index: AdHHR0RiPa48yCIETCWIqvRLk5cYNA==
Date: Wed, 15 Jun 2016 20:52:32 +0000
Message-ID: <84b93d444845410990e1a471503bc73e@MBXCAS006.nmes.lcl>
Accept-Language: en-US
Content-Language: en-US
X-MS-Has-Attach: yes
X-MS-TNEF-Correlator:
x-ms-exchange-transport-fromentityheader: Hosted
x-originating-ip: [164.64.106.203]
Content-Type: multipart/related;
boundary="_004_84b93d444845410990e1a471503bc73eMBXCAS006nmeslcl_";
type="multipart/alternative"

MIME-Version: 1.0
X-EOPAttributedMessage: 0
X-EOPTenantAttributedMessage: 2e24d8dd-8722-40b8-a616-9df9a1ddfe55:0
X-Forefront-Antispam-Report: CIP:216.82.243.200;IPV:NLI;CTRY:US;EFV:NLI;
X-Microsoft-Exchange-Diagnostics:
1;BN1AFF011FD009;1:S2q+qDPb/xEuXOJ0yPzdfWK6LzS4a6wqM3Y/blKOHolM/6dBLS23/xOUDipGVYANlCB5jw
TEcUtXcwrkXRXrrCo5rAZeJsZxJwwW3znPgBALYkb2xhyApy1Zs2W8FQpNGSGiJyeEUIvWNaTmnpViMND/SDSgBG1
SNpva/E/YAioIMtYvhzoClvgdzFXrIl5qSBnyk3NwHsdfsOZw3fQtnswVCbVBazHrSKhfoV64sNUG2S3/HFysVJuV
tLENM9euUNFR2s4LNEynKCYEeWs9+3iwZdys8db0GpEf6Y7tHV4/jZuftDkjGmok7vf3B7NHCl1QH1/09YcrIiHCg
OcLRBqJMo0wmzWjrJduZHK+aEzyTYNNQvSP/ze9pLxLf2mcjGnBs/mtos8rkJ2aK0SSYQVMf68J6hvkCYcd5ZOR5
Oap5jpu3iBIec/tgefSADfLGPetyFk6cZYbyHosChqf9a2QUcXIPCdGirVVNijsHsw8VDAEJ3f2B3WKVCYSywt40
v6XIpguGw6gje8CyjZj2KexUuvavrcovB9CfmeqQ=
X-MS-Office365-Filtering-Correlation-Id: 10bb1610-9b44-447d-d6b4-08d3955efb4f
X-Microsoft-Exchange-Diagnostics:
1;BY2PR02MB1976;2:PMOTdRpQU01ViYge8XmCt5VfpbGaWLHE1+vU30CKFULpV5Vfhiq4Xvhm8FT4aexf1T8T9Oz
yvnnkccUkThKtLfAke9lpqKOZxtDoloND4CxIeeV8YmcSUEJ06DM0J4qwn31Mk7Do1kGKbTOWjdz17NUfb1ALCClM

EGH6Uk+ZqgOQ0EMOqc/7IE4GyvMC+Yid;3:Cs/5TDzayP7EgZLu4ARSgsol+/zyCj1hmITtp+Dza5+M0/j33PsZnd
RehNc/RWcuXVxMP2iTffL/DnzFNW49C3+pjB6zuP6assRg1KqV8U7kG2cuCAB5a8cs2X1OLaNGzH/HoikEhQyGQmQ
9QD8UikZvXwRUqd07w4mBT7VpTfviLTL/eVJhqs///TVdW2xeXi6JjRIMTGy6jPEQis9GT+oxLSCsgZFYYq9o+IV5
TE3faCu6bv9w76/N+n4nXVL+cx+fe4iLysjn5WPqIqkp+I4Z3ff7xS6Anwema/i5Jew=
X-Microsoft-Antispam:
UriScan:;BCL:0;PCL:0;RULEID:(71701004)(71702002);SRVR:BY2PR02MB1976;
X-Microsoft-Exchange-Diagnostics:
1;BY2PR02MB1976;25:prS80QfUkHyW4kQ0r24RclINvZs4l9ipNP4N+fUFQXz4STUkaHzT0zldoHvLYF+aPw5/nx
jXkt/a7KDqyuF5yw3sukei+vG6tXvS3wyhgPNbLAGd72XNaBihGINry8DR80WKNPN85S4aCIZLc6myMPZnyjBXrMQ
siY6LRvBo99Nw2WV12k6Tx005hzG10qjZvnkcU9+0FuAKlNXEJbeu7FmyXVHVjYKgGBDKoBUTXeVQdE0qt08RE8C8
heeWGPIA0KCcwCjH2bx52xqBdmo8AD3OvRAZOs2w91PbpupuyJ7IDw1CjtUE9MgNOoq/ueAeNZMXgwqlqZ8K2gbQX
4xglJxbmYZk9Od9pFIrFPfbshmd2ByqSZyH+yty9K/56B4dMacQGaqQVksfKfKSTcZBxfL8kJq/xF7aEJrM0iSL6M
93f9Lgg1B6Gf1HrQnwNVBJW7T+RTkyweigMf/Hw8MYapyILT7y9bK/HkM+GtC1aCg6r2hGNjmcSBpby4gPkqgv



C-108 Review Checklist: Received 6/10/2016 Add. Request: _____ Reply Date: _____ Suspended: _____ (Ver 15)

ORDER TYPE: WFX / PMX / BWD Number: _____ Order Date: _____ Legacy Permits/Orders: _____

Well No. _____ Well Name(s): FLOWER DRAW 2 SLD

API: 30-0 15-23615 Spud Date: 1/27/1981-2 New or Old: 2-7/1981 616121111-NEW (UIC Class II Primacy 03/07/1982)

Footages 1580 FNL 1580 FEL Lot _____ or Unit 6 Sec 2 Tsp 26S Rge 28E County EDDY

General Location: 2.10 miles South of MAMA Pool: SLD, DEVONIAN - north Pool No.: 97803

BLM 100K Map: CANLSBAD Operator: Mentourne Oil Company OGRID: 14744 Contact: Tim Harrington

COMPLIANCE RULE 5.9: Total Wells: 962 Inactive: 2 Find Assur: Y Compl. Order? N/A IS 5.9 OK? Y Date: 26-2-2016

WELL FILE REVIEWED Y Current Status: P&A

WELL DIAGRAMS: NEW: Proposed ☐ or RE-ENTER: Before Conv. ☒ After Conv. ☒ Logs in Imaging: Y

Planned Rehab Work to Well: _____

Well Construction Details		Sizes (in) Borehole / Pipe	Setting Depths (ft)	Cement Type or Cf	Cement Top and Determination Method
Planned ___ or Existing ___ Surface	<u>26/20</u>	<u>530</u>	Stage Tool	<u>1150</u>	<u>SURFACE / CCLC</u>
Planned ___ or Existing ___ Interm/Prod	<u>17 1/2 / 13 7/8</u>	<u>2751</u>		<u>3550</u>	<u>SURFACE / VISUAL</u>
Planned ___ or Existing ___ Interm/Prod	<u>12 1/4 / 9 5/8</u>	<u>9550</u>		<u>1760</u>	<u>SURFACE / VISUAL</u>
Planned ___ or Existing ___ Prod Liner	<u>8 3/4 / 7</u>	<u>14700</u>			<u>SURFACE / VISUAL</u>
Planned ___ or Existing ___ Liner					
Planned ___ or Existing ___ OH / PERF	<u>14700 / 16100</u>		Inj Length <u>1400</u>		
Injection Lithostratigraphic Units:		Depths (ft)	Injection or Confining Units	Completion/Operation Details:	
Adjacent Unit: Litho. Struc. Por.				Drilled TD <u>13450</u>	PBTD <u>13450</u>
Confining Unit: Litho. Struc. Por.				NEW TD <u>16100</u>	NEW PBTD _____
Proposed Inj Interval TOP:				NEW Open Hole <input type="radio"/> or NEW Perfs <input type="radio"/>	
Proposed Inj Interval BOTTOM:				Tubing Size <u>4 1/2</u> in. Inter Coated? <u>Y</u>	
Confining Unit: Litho. Struc. Por.				Proposed Packer Depth <u>14600</u> ft	
Adjacent Unit: Litho. Struc. Por.				Min. Packer Depth <u>14600</u> (100-ft limit)	
				Proposed Max. Surface Press <u>2940</u> psi	
				Admin. Inj. Press. <u>2940</u> (0.2 psi per ft)	
AOR: Hydrologic and Geologic Information					
POTASH: R-111-P <u>N/A</u> Noticed? _____ BLM Sec Ord <input type="radio"/> WIPP <input type="radio"/> Noticed? _____ Salt/Salado T: <u>1200</u> B: <u>2635</u> NW: Cliff House fm _____					
FRESH WATER: Aquifer <u>Quaternary</u> Max Depth <u>120</u> HYDRO AFFIRM STATEMENT By Qualified Person <input checked="" type="radio"/>					
NMOSE Basin: <u>CANLSBAD</u> CAPITAN REEF: thru adj <u>NA</u> No. Wells within 1-Mile Radius? _____ FW Analysis _____					
Disposal Fluid: Formation Source(s) <u>Bonespring, w.c.</u> Analysis? _____ On Lease <input type="radio"/> Operator Only <input type="radio"/> or Commercial <input type="radio"/>					
Disposal Int: Inject Rate (Avg/Max BWPD): <u>10K / 25K</u> Protectable Waters? <u>N/A</u> Source: _____ System: Closed or Open					
HC Potential: Producing Interval? <u>N/A</u> Formerly Producing? _____ Method: Logs/DST/P&A/Other _____ 2-Mile Radius Pool Map <input type="radio"/>					
AOR Wells: 1/2-M Radius Map? <u>Y</u> Well List? <u>Y</u> Total No. Wells Penetrating Interval: <u>0</u> Horizontals? _____					
Penetrating Wells: No. Active Wells <u>0</u> Num Repairs? _____ on which well(s)? _____ Diagrams? _____					
Penetrating Wells: No. P&A Wells <u>0</u> Num Repairs? _____ on which well(s)? _____ Diagrams? _____					
NOTICE: Newspaper Date <u>MAY 28, 2016</u> Mineral Owner <u>NMSL</u> Surface Owner <u>NMSL</u> N. Date <u>6-1-2016</u>					
RULE 26.7(A): Identified Tracts? <u>Y</u> Affected Persons: <u>COG, YATES, OXY</u> N. Date <u>5-27, 6-01, 6-01</u>					

Order Conditions: Issues: _____

Add Order Cond: RUN C-BL 7" / Liner -> SURFACE

**DEVONIAN & SILURIAN ONLY -> POOL CHANGE FROM REQUEST.



New Mexico Office of the State Engineer Water Column/Average Depth to Water

(A CLW##### in the
POD suffix indicates the
POD has been replaced
& no longer serves a
water right file.)

(R=POD has
been replaced,
O=orphaned,
C=the file is
closed)

(quarters are 1=NW 2=NE 3=SW 4=SE)

(quarters are smallest to largest) (NAD83 UTM in meters)

(In feet)

POD	Sub-	Q	Q	Q	Sec	Tws	Rng	X	Y	Depth	Depth	Water
POD Number	Code	basin	County	64	16	4				Well	Water	Column
C 02160 S9		ED		3	3	2	02	26S	28E	589020	3548868*	300 120 180
C 02477		CUB	ED	1	1	03	26S	28E	586687	3549347*		150

Average Depth to Water: 120 feet

Minimum Depth: 120 feet

Maximum Depth: 120 feet

Record Count: 2

PLSS Search:

Section(s): 1-3

Township: 26S

Range: 28E

*UTM location was derived from PLSS - see Help

The data is furnished by the NMOSE/ISC and is accepted by the recipient with the expressed understanding that the OSE/ISC make no warranties, expressed or implied, concerning the accuracy, completeness, reliability, usability, or suitability for any particular purpose of the data.