

DATE IN 06/09/16	SUSPENSE	ENGINEER LRL	LOGGED IN 06/10/16	TYPE NSL	PLEL APP NO. 1616256077
---------------------	----------	-----------------	-----------------------	-------------	----------------------------

ABOVE THIS LINE FOR DIVISION USE ONLY

NEW MEXICO OIL CONSERVATION DIVISION
 - Engineering Bureau -
 1220 South St. Francis Drive, Santa Fe, NM 87505



ADMINISTRATIVE APPLICATION CHECKLIST

THIS CHECKLIST IS MANDATORY FOR ALL ADMINISTRATIVE APPLICATIONS FOR EXCEPTIONS TO DIVISION RULES AND REGULATIONS WHICH REQUIRE PROCESSING AT THE DIVISION LEVEL IN SANTA FE

Application Acronyms:

[NSL-Non-Standard Location] [NSP-Non-Standard Proration Unit] [SD-Simultaneous Dedication]
[DHC-Downhole Commingling] [CTB-Lease Commingling] [PLC-Pool/Lease Commingling]
[PC-Pool Commingling] [OLS - Off-Lease Storage] [OLM-Off-Lease Measurement]
[WFX-Waterflood Expansion] [PMX-Pressure Maintenance Expansion]
[SWD-Salt Water Disposal] [IPI-Injection Pressure Increase]
[EOR-Qualified Enhanced Oil Recovery Certification] [PPR-Positive Production Response]

NSL-7434

- [1] **TYPE OF APPLICATION** - Check Those Which Apply for [A] **CONCHO OPERATING LLC [229137]**
 [A] Location - Spacing Unit - Simultaneous Dedication **API # 30-015-43706**
☒ NSL ☐ NSP ☐ SD **WELL: MYOX 5 STATE COM 22 H**
 Check One Only for [B] or [C] **POOL: WC-015-G-0692628050;**
 [B] Commingling - Storage - Measurement **UPR WOLFCAMP**
☐ DHC ☐ CTB ☐ PLC ☐ PC ☐ OLS ☐ OLM ☐ UPR ☐ WOLFCAMP
 [C] Injection - Disposal - Pressure Increase - Enhanced Oil Recovery
☐ WFX ☐ PMX ☐ SWD ☐ IPI ☐ EOR ☐ PPR
 [D] Other: Specify _____
- [2] **NOTIFICATION REQUIRED TO:** - Check Those Which Apply, or Does Not Apply
 [A] ☒ Working, Royalty or Overriding Royalty Interest Owners
 [B] ☐ Offset Operators, Leaseholders or Surface Owner
 [C] ☐ Application is One Which Requires Published Legal Notice
 [D] ☐ Notification and/or Concurrent Approval by BLM or SLO
U.S. Bureau of Land Management - Commissioner of Public Lands, State Land Office
 [E] ☐ For all of the above, Proof of Notification or Publication is Attached, and/or,
 [F] ☐ Waivers are Attached
- [3] **SUBMIT ACCURATE AND COMPLETE INFORMATION REQUIRED TO PROCESS THE TYPE OF APPLICATION INDICATED ABOVE.**

[4] **CERTIFICATION:** I hereby certify that the information submitted with this application for administrative approval is **accurate and complete** to the best of my knowledge. I also understand that **no action** will be taken on this application until the required information and notifications are submitted to the Division.

Note: Statement must be completed by an individual with managerial and/or supervisory capacity.

Melanie J. Wilson
 Print or Type Name

Melanie J. Wilson
 Signature

Regulatory Analyst
 Title

6/9/16
 Date

mwilson@concho.com
 e-mail Address



June 9, 2016

Oil Conservation Division
Attention: Mr. Leonard Lowe
1220 South Saint Francis Drive
Santa Fe, New Mexico 87505

Re: Application for Unorthodox Well Location
MYOX 5 State Com #22H API No. 30-015-43706
SHL: 225' FSL & 2280' FEL (Unit O) Section 5, T26S, R28E
Proposed First Perf: 330' FSL & 2310' FEL, Section 5, T26S, R28E
BHL: 50' FNL & 2310' FEL (Unit B) Section 32, T25S, R28E
Proposed Last Perf: 100' FNL & 2310' FEL, Section 32, T25S, R28E
Eddy County, New Mexico

Dear Mr. Lowe:

Pursuant to Division Rule 19.15.15.13, COG Operating LLC (COG) respectfully requests administrative approval of an unorthodox oil well location for its MYOX 5 State Com #22H well. The producing interval of this well does not meet the 330' from the outer boundary of the producing area requirement. Attached is a Form C-102 showing the project area and the producing area of this well.

COG is seeking approval of the unorthodox location in order to maximize recovery of reserves. The New Mexico Oil Conservation Division's approval of the unorthodox completed interval for the MYOX 5 State Com #22H well will allow for efficient recovery of reserves thereby preventing waste and improving well performance.

The affected offset tracts are the SESW and SWSE of Section 29, T25S, R28E. COG Operating LLC is the designated operator of Section 29. However since all interest may not be uniform throughout the producing area and the affected offset tracts, notice letters have been sent to all interest owners in the affected offset tracts, advising them that if they object to COG's application, they must file a written objection with the Division within twenty (20) days from the date the Division received this application.

Thank you for your consideration of this application. Should you have questions or require further information, please contact me at 575-748-6952 or by email at mwilson@concho.com.

Sincerely,

Melanie J. Wilson
Lead Regulatory Analyst

Enclosure

CORPORATE ADDRESS

ONE CONCHO CENTER | 600 WEST ILLINOIS AVENUE | MIDLAND, TEXAS 79701
P 432.683.7443 | F 432.683.7441

ARTESIA WEST OFFICE

2208 MAIN STREET | ARTESIA, NEW MEXICO 88210
P 575.748.6940 | F 575.746.2096

DISTRICT I
1625 N. FRENCH DR., HOBBS, NM 88240
Phone: (505) 893-0101 Fax: (505) 393-0720

DISTRICT II
811 S. FIRST ST., ARTESIA, NM 88210
Phone: (505) 748-1283 Fax: (505) 748-9720

DISTRICT III
1000 RIO BRAZOS RD., AZTEC, NM 87410
Phone: (505) 334-6178 Fax: (505) 334-6170

DISTRICT IV
1220 S. ST. FRANCIS DR., SANTA FE, NM 87503
Phone: (505) 476-3460 Fax: (505) 476-3462

State of New Mexico
Energy, Minerals & Natural Resources Department
OIL CONSERVATION DIVISION
1220 SOUTH ST. FRANCIS DR.
Santa Fe, New Mexico 87505

Form C-102
Revised August 1, 2011
Submit one copy to appropriate
District Office

☐ AMENDED REPORT

WELL LOCATION AND ACREAGE DEDICATION PLAT

API Number 30-015-43706	Pool Code 98195	Pool Name WC-015 G-06 S2628050;UPR WOLFCAMP
Property Code 40306	Property Name MYOX 5 STATE COM	Well Number 22H
GRID No. 229137	Operator Name COG OPERATING, LLC	Elevation 3054.5'

Surface Location

UL or lot No.	Section	Township	Range	Lot Idn	Feet from the	North/South line	Feet from the	East/West line	County
0	5	26-S	28-E		225	SOUTH	2280	EAST	EDDY

Bottom Hole Location If Different From Surface

UL or lot No.	Section	Township	Range	Lot Idn	Feet from the	North/South line	Feet from the	East/West line	County
B	32	25-S	28-E		50	NORTH	2310	EAST	EDDY
Dedicated Acres 320	Joint or Infill	Consolidation Code	Order No.						

NO ALLOWABLE WILL BE ASSIGNED TO THIS COMPLETION UNTIL ALL INTERESTS HAVE BEEN CONSOLIDATED
OR A NON-STANDARD UNIT HAS BEEN APPROVED BY THE DIVISION

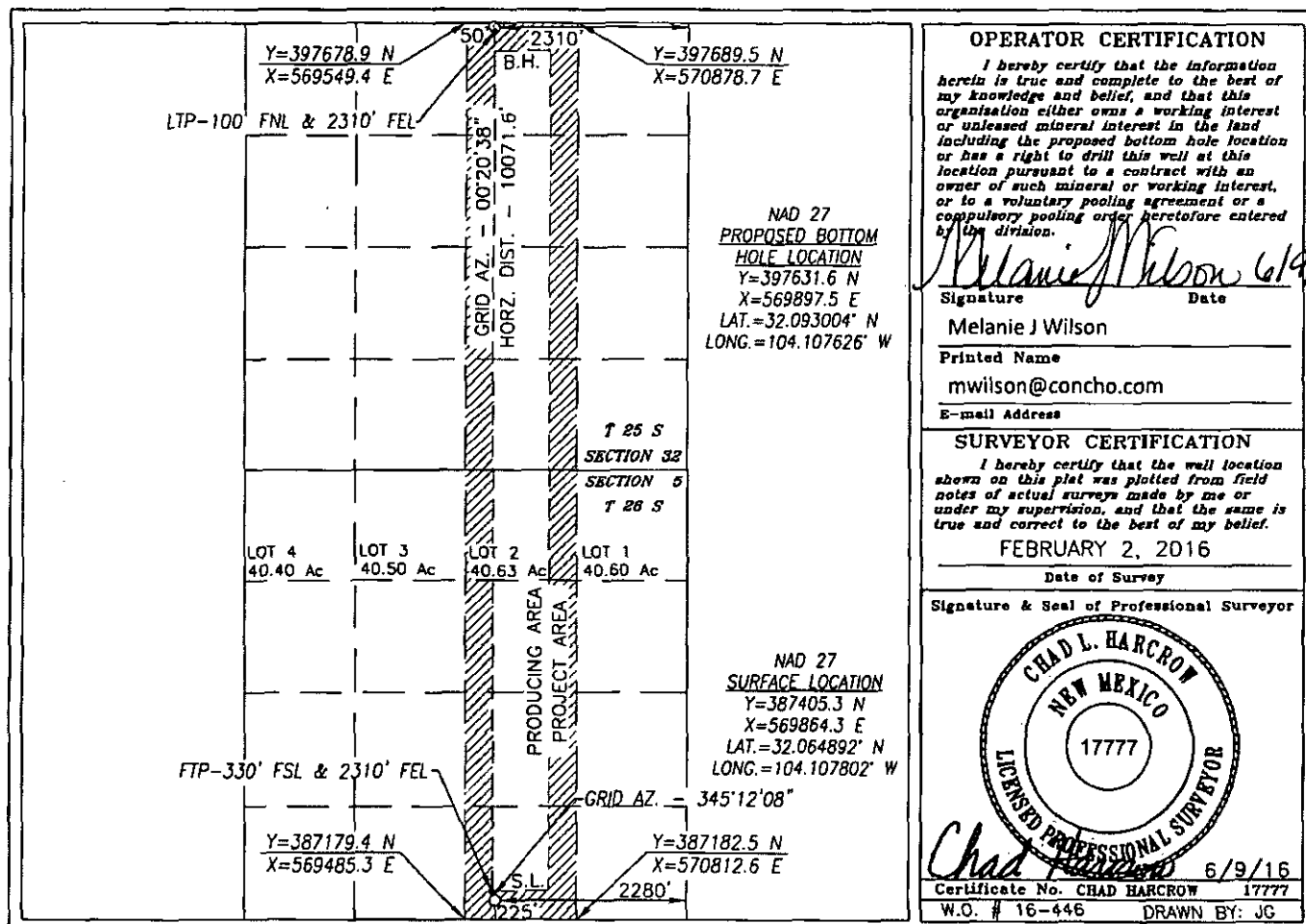



CONCHO

Producing Area

Affected Offset Tracts
Ownership on Notification List
Page 4 of NSL Application

MYOX 5 State Com #22H

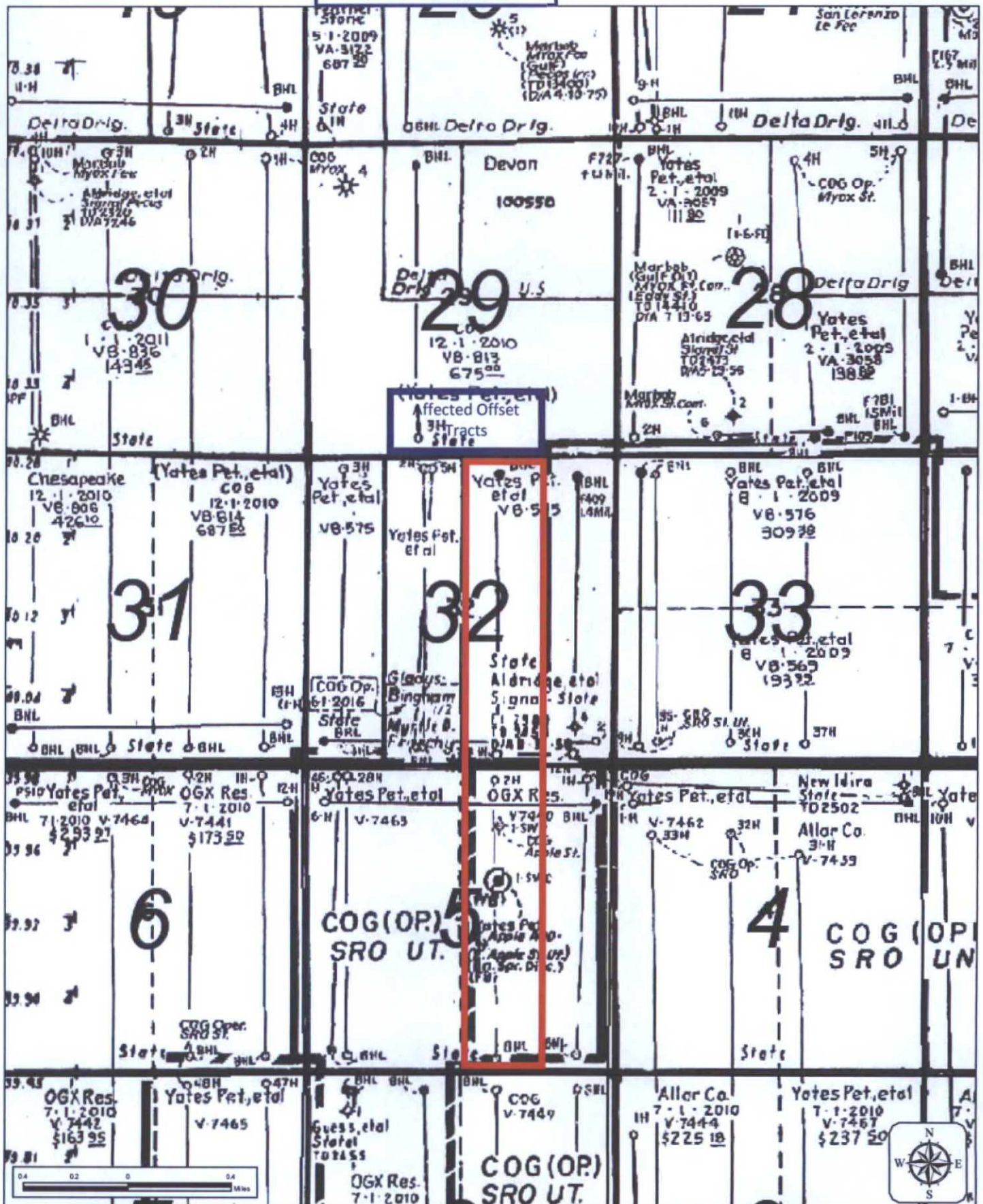

14
15.13

MYOX 5 State Com #22H API #30-015-43706

Application for Non Standard Location

Notification List

<i>Date Sent</i>	<i>Initials</i>	<i>Sent Certified Return Receipt to:</i>	<i>Receipt No.</i>
06/09/16	MJW	Devon Energy Production Company, L.P., 333 W Sheradan Ave., Oklahoma City, OK 74102	7013 3020 0000 8749 9344
06/09/16	MJW	Yates Petroleum Corporation, 105 South Fourth St., Artesia, NM 88210	7014 3020 0000 8749 9375
06/09/16	MJW	MYCO Industries, Inc., PO Box 840, Artesia, NM 88211-0840	7015 3020 0000 8749 9368
06/09/16	MJW	Abo Petroleum Corporation, PO Box 900, Artesia, NM 88211-0900	7016 3020 0000 8749 9382
06/09/16	MJW	OXY Y-1 Company, PO Box 27570, Houston, TX 77227	7017 3020 0000 8749 9399
06/09/16	MJW	Nestegg Energy Corporation, 2308 Sierra Vista Road, Artesia, NM 88210	7018 3020 0000 8749 9351
06/09/16	MJW	Commissioner of Public Lands, PO Box 1148, Santa Fe, NM 87504-1148	7019 3020 0000 8749 9405

Mailed 06/09/2016

Melanie J. Wilson

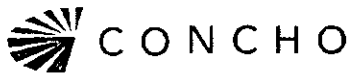

June 9, 2016

Certified Mail – Return Receipt Requested
7013 3020 0000 8749 9344

Devon Energy Operating Company, L.P.
333 W. Sheridan Avenue
Oklahoma City, OK 74102

Re: Application for Unorthodox Well Location
MYOX 5 State Com #22H API No. 30-015-43706
SHL: 225' FSL & 2280' FEL (Unit O) Section 5, T26S, R28E
Proposed First Perf: 330' FSL & 2310' FEL, Section 5, T26S, R28E
BHL: 50' FNL & 2310' FEL (Unit B) Section 32, T25S, R28E
Proposed Last Perf: 100' FNL & 2310' FEL, Section 32, T25S, R28E
Eddy County, New Mexico

Gentlemen:

Attached is a copy of COG Operating LLC (COG)'s Application for Unorthodox Well Location for the MYOX 5 State Com #22H well in Section 5, T26S, R28E, Eddy County, New Mexico. You are being sent a copy of this Application per OCD's requirement to notify the interest owners in the offset affected acreage. If you have any objection to this Application, notification should be given to OCD within 20 days of receipt of this letter.

COG is seeking approval of the unorthodox location in order to allow for the efficient recovery of reserves thereby preventing waste.

If you have any questions regarding this application, please contact Ryan Owen at 432-818-2327 or by email at Rowen@concho.com.

Sincerely,

A handwritten signature in black ink that reads "Melanie J. Wilson".

Melanie J. Wilson
Lead Regulatory Analyst

Enclosure

CORPORATE ADDRESS

ONE CONCHO CENTER | 600 WEST ILLINOIS AVENUE | MIDLAND, TEXAS 79701
P 432.683.7443 | F 432.683.7441

ARTESIA WEST OFFICE

2208 MAIN STREET | ARTESIA, NEW MEXICO 88210
P 575.748.6940 | F 575.746.2096



June 9, 2016

Certified Mail – Return Receipt Requested
7013 3020 0000 8749 9351

Nestegg Energy Corporation
2308 Sierra Vista Road
Artesia, NM 88210

Re: Application for Unorthodox Well Location
MYOX 5 State Com #22H API No. 30-015-43706
SHL: 225' FSL & 2280' FEL (Unit O) Section 5, T26S, R28E
Proposed First Perf: 330' FSL & 2310' FEL, Section 5, T26S, R28E
BHL: 50' FNL & 2310' FEL (Unit B) Section 32, T25S, R28E
Proposed Last Perf: 100' FNL & 2310' FEL, Section 32, T25S, R28E
Eddy County, New Mexico

Dear Raye:

Attached is a copy of COG Operating LLC (COG)'s Application for Unorthodox Well Location for the MYOX 5 State Com #22H well in Section 5, T26S, R28E, Eddy County, New Mexico. You are being sent a copy of this Application per OCD's requirement to notify the interest owners in the offset affected acreage. If you have any objection to this Application, notification should be given to OCD within 20 days of receipt of this letter.

COG is seeking approval of the unorthodox location in order to allow for the efficient recovery of reserves thereby preventing waste.

If you have any questions regarding this application, please contact Ryan Owen at 432-818-2327 or by email at Rowen@concho.com.

Sincerely,

A handwritten signature in black ink that reads "Melanie J. Wilson".

Melanie J. Wilson
Lead Regulatory Analyst

Enclosure

CORPORATE ADDRESS

ONE CONCHO CENTER | 600 WEST ILLINOIS AVENUE | MIDLAND, TEXAS 79701
P 432.683.7443 | F 432.683.7441

ARTESIA WEST OFFICE

2208 MAIN STREET | ARTESIA, NEW MEXICO 88210
P 575.748.6940 | F 575.746.2096



June 9, 2016

Certified Mail – Return Receipt Requested
7013 3020 0000 8749 9368

MYCO Industries, Inc.
PO Box 840
Artesia, NM 88211-0840

Re: Application for Unorthodox Well Location
MYOX 5 State Com #22H API No. 30-015-43706
SHL: 225' FSL & 2280' FEL (Unit O) Section 5, T26S, R28E
Proposed First Perf: 330' FSL & 2310' FEL, Section 5, T26S, R28E
BHL: 50' FNL & 2310' FEL (Unit B) Section 32, T25S, R28E
Proposed Last Perf: 100' FNL & 2310' FEL, Section 32, T25S, R28E
Eddy County, New Mexico

Gentlemen:

Attached is a copy of COG Operating LLC (COG)'s Application for Unorthodox Well Location for the MYOX 5 State Com #22H well in Section 5, T26S, R28E, Eddy County, New Mexico. You are being sent a copy of this Application per OCD's requirement to notify the interest owners in the offset affected acreage. If you have any objection to this Application, notification should be given to OCD within 20 days of receipt of this letter.

COG is seeking approval of the unorthodox location in order to allow for the efficient recovery of reserves thereby preventing waste.

If you have any questions regarding this application, please contact Ryan Owen at 432-818-2327 or by email at Rowen@concho.com.

Sincerely,

A handwritten signature in cursive script that reads "Melanie J. Wilson".

Melanie J. Wilson
Lead Regulatory Analyst

Enclosure

CORPORATE ADDRESS

ONE CONCHO CENTER | 600 WEST ILLINOIS AVENUE | MIDLAND, TEXAS 79701
P 432.683.7443 | F 432.683.7441

ARTESIA WEST OFFICE

2208 MAIN STREET | ARTESIA, NEW MEXICO 88210
P 575.748.6940 | F 575.746.2096



June 9, 2016

Certified Mail – Return Receipt Requested
7013 3020 0000 8749 9375

Yates Petroleum Corporation
105 South Fourth Street
Artesia, NM 88210

Re: Application for Unorthodox Well Location
MYOX 5 State Com #22H API No. 30-015-43706
SHL: 225' FSL & 2280' FEL (Unit O) Section 5, T26S, R28E
Proposed First Perf: 330' FSL & 2310' FEL, Section 5, T26S, R28E
BHL: 50' FNL & 2310' FEL (Unit B) Section 32, T25S, R28E
Proposed Last Perf: 100' FNL & 2310' FEL, Section 32, T25S, R28E
Eddy County, New Mexico

Gentlemen:

Attached is a copy of COG Operating LLC (COG)'s Application for Unorthodox Well Location for the MYOX 5 State Com #22H well in Section 5, T26S, R28E, Eddy County, New Mexico. You are being sent a copy of this Application per OCD's requirement to notify the interest owners in the offset affected acreage. If you have any objection to this Application, notification should be given to OCD within 20 days of receipt of this letter.

COG is seeking approval of the unorthodox location in order to allow for the efficient recovery of reserves thereby preventing waste.

If you have any questions regarding this application, please contact Ryan Owen at 432-818-2327 or by email at Rowen@concho.com.

Sincerely,

A handwritten signature in black ink that reads "Melanie J. Wilson".

Melanie J. Wilson
Lead Regulatory Analyst

Enclosure

CORPORATE ADDRESS

ONE CONCHO CENTER | 600 WEST ILLINOIS AVENUE | MIDLAND, TEXAS 79701
P 432.683.7443 | F 432.683.7441

ARTESIA WEST OFFICE

2208 MAIN STREET | ARTESIA, NEW MEXICO 88210
P 575.748.6940 | F 575.746.2096



June 9, 2016

Certified Mail – Return Receipt Requested
7013 3020 0000 8749 9382

Abo Petroleum Corporation
PO Box 900
Artesia, NM 88211-0900

Re: Application for Unorthodox Well Location
MYOX 5 State Com #22H API No. 30-015-43706
SHL: 225' FSL & 2280' FEL (Unit O) Section 5, T26S, R28E
Proposed First Perf: 330' FSL & 2310' FEL, Section 5, T26S, R28E
BHL: 50' FNL & 2310' FEL (Unit B) Section 32, T25S, R28E
Proposed Last Perf: 100' FNL & 2310' FEL, Section 32, T25S, R28E
Eddy County, New Mexico

Gentlemen:

Attached is a copy of COG Operating LLC (COG)'s Application for Unorthodox Well Location for the MYOX 5 State Com #22H well in Section 5, T26S, R28E, Eddy County, New Mexico. You are being sent a copy of this Application per OCD's requirement to notify the interest owners in the offset affected acreage. If you have any objection to this Application, notification should be given to OCD within 20 days of receipt of this letter.

COG is seeking approval of the unorthodox location in order to allow for the efficient recovery of reserves thereby preventing waste.

If you have any questions regarding this application, please contact Ryan Owen at 432-818-2327 or by email at Rowen@concho.com.

Sincerely,

Melanie J. Wilson
Lead Regulatory Analyst

Enclosure

CORPORATE ADDRESS

ONE CONCHO CENTER | 600 WEST ILLINOIS AVENUE | MIDLAND, TEXAS 79701
P 432.683.7443 | F 432.683.7441

ARTESIA WEST OFFICE

2208 MAIN STREET | ARTESIA, NEW MEXICO 88210
P 575.748.6940 | F 575.746.2096

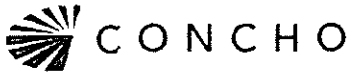

June 9, 2016

Certified Mail – Return Receipt Requested
7013 3020 0000 8749 9399

OXY Y-1 Company
PO Box 27570
Houston, TX 77227

Re: Application for Unorthodox Well Location
MYOX 5 State Com #22H API No. 30-015-43706
SHL: 225' FSL & 2280' FEL (Unit O) Section 5, T26S, R28E
Proposed First Perf: 330' FSL & 2310' FEL, Section 5, T26S, R28E
BHL: 50' FNL & 2310' FEL (Unit B) Section 32, T25S, R28E
Proposed Last Perf: 100' FNL & 2310' FEL, Section 32, T25S, R28E
Eddy County, New Mexico

Gentlemen:

Attached is a copy of COG Operating LLC (COG)'s Application for Unorthodox Well Location for the MYOX 5 State Com #22H well in Section 5, T26S, R28E, Eddy County, New Mexico. You are being sent a copy of this Application per OCD's requirement to notify the interest owners in the offset affected acreage. If you have any objection to this Application, notification should be given to OCD within 20 days of receipt of this letter.

COG is seeking approval of the unorthodox location in order to allow for the efficient recovery of reserves thereby preventing waste.

If you have any questions regarding this application, please contact Ryan Owen at 432-818-2327 or by email at Rowen@concho.com.

Sincerely,

Melanie J. Wilson
Lead Regulatory Analyst

Enclosure

CORPORATE ADDRESS

ONE CONCHO CENTER | 600 WEST ILLINOIS AVENUE | MIDLAND, TEXAS 79701
P 432.683.7443 | F 432.683.7441

ARTESIA WEST OFFICE

2208 MAIN STREET | ARTESIA, NEW MEXICO 88210
P 575.748.6940 | F 575.746.2096



June 9, 2016

Certified Mail – Return Receipt Requested
7013 3020 0000 8749 9405

Commissioner of Public Lands
PO Box 1148
Santa Fe, NM 87504-1148

Re: Application for Unorthodox Well Location
MYOX 5 State Com #22H API No. 30-015-43706
SHL: 225' FSL & 2280' FEL (Unit O) Section 5, T26S, R28E
Proposed First Perf: 330' FSL & 2310' FEL, Section 5, T26S, R28E
BHL: 50' FNL & 2310' FEL (Unit B) Section 32, T25S, R28E
Proposed Last Perf: 100' FNL & 2310' FEL, Section 32, T25S, R28E
Eddy County, New Mexico

Gentlemen:

Attached is a copy of COG Operating LLC (COG)'s Application for Unorthodox Well Location for the MYOX 5 State Com #22H well in Section 5, T26S, R28E, Eddy County, New Mexico. You are being sent a copy of this Application per OCD's requirement to notify the interest owners in the offset affected acreage. If you have any objection to this Application, notification should be given to OCD within 20 days of receipt of this letter.

COG is seeking approval of the unorthodox location in order to allow for the efficient recovery of reserves thereby preventing waste.

If you have any questions regarding this application, please contact Ryan Owen at 432-818-2327 or by email at Rowen@concho.com.

Sincerely,

Melanie J. Wilson
Lead Regulatory Analyst

Enclosure

CORPORATE ADDRESS

ONE CONCHO CENTER | 600 WEST ILLINOIS AVENUE | MIDLAND, TEXAS 79701
P 432.683.7443 | F 432.683.7441

ARTESIA WEST OFFICE

2208 MAIN STREET | ARTESIA, NEW MEXICO 88210
P 575.748.6940 | F 575.746.2096

Lowe, Leonard, EMNRD

From: Melanie Wilson <MWilson@concho.com>
Sent: Monday, June 13, 2016 10:00 AM
To: Lowe, Leonard, EMNRD
Cc: Mayte Reyes
Subject: MYOX 5 STATE COM #22H - NSL APPLICATION
Attachments: MYOX 5 State Com #22H NSL Map.pdf

Good Morning Mr. Lowe,

Attached is a map showing the producing area for the MYOX 5 State Com #22H well and the affected offset tracts. Ownership is the same for both affected tracts. Does this give you the information you needed?

Thank you,

Melanie J. Wilson

Lead Regulatory Analyst
NM Basin Team

COG Operating LLC

2208 West Main Street
Artesia NM 88210
mwilson@concho.com
Phone: 575-748-6952



CONFIDENTIALITY NOTICE: The information in this email may be confidential and/or privileged. If you are not the intended recipient or an authorized representative of the intended recipient, you are hereby notified that any review, dissemination or copying of this email and its attachments, if any, or the information contained herein, is prohibited. If you have received this email in error, please immediately notify the sender by return email and delete this email from your system. Thank you.

Section : 32-25S-28E

D (D) State ¹ State ² (15) 40	C (C) Fee ¹ Fee ² (15) 40	B (B) State ¹ State ² (15) 40	A (A) State ¹ State ² (15) 40
E (E) State ¹ State ² (15) 40	F (F) Fee ¹ Fee ² (15) 40	G (G) State ¹ State ² (15) 40	H (H) State ¹ State ² (15) 40
L (L) State ¹ State ² (15) 40	K (K) Fee ¹ Fee ² (15) 40	J (J) State ¹ State ² (15) 40	I (I) State ¹ State ² (15) 40
M (M) State ¹ State ² (15) 40	N (N) Fee ¹ Fee ² (15) 40	O (O) State ¹ State ² (15) 40	P (P) State ¹ State ² (15) 40

D (D) State ¹ State ² (15) 40	C (C) State ¹ State ² (15) 40	B (B) State ¹ State ² (15) 40	A (A) State ¹ State ² (15) 40
E (E) State ¹ State ² (15) 40	F (F) State ¹ State ² (15) 40	G (G) State ¹ State ² (15) 40	H (H) State ¹ State ² (15) 40
L (L) State ¹ State ² (15) 40	K (K) State ¹ State ² (15) 40	J (J) State ¹ State ² (15) 40	I (I) State ¹ State ² (15) 40
M (M) State ¹ State ² (15) 40	N (N) State ¹ State ² (15) 40	O (O) State ¹ State ² (15) 40	P (P) State ¹ State ² (15) 40

Section : 05-26S-28E

Lowe, Leonard, EMNRD

From: Lowe, Leonard, EMNRD
Sent: Thursday, July 14, 2016 4:09 PM
To: 'Melanie Wilson'
Cc: Bayliss, Randolph, EMNRD; Sharp, Karen, EMNRD; McMillan, Michael, EMNRD; Goetze, Phillip, EMNRD; Jones, William V, EMNRD; 'lisa@rwbyram.com'; Holm, Anchor E.; Martin, Ed
Subject: NSL-7434 (MYOX 5 State Com Well No. 22H_5 26S 28E_Eddy County) APPROVED
Importance: High

Ms. Melanie J. Wilson,

The following permit has been issued and will soon be available on the Division's web site:
<http://ocdimage.emnrd.state.nm.us/imaging/WellFileCriteria.aspx>

NSL-7434

COG Production, LLC

API: 30-015-43706

WELL: MYOX 5 State Com Well No. 22H, Eddy County

Leonard Lowe

Engineering Bureau

Oil Conservation Division

Energy Minerals and Natural Resources Department

1220 South St. Frances

Santa Fe, New Mexico 87004

Office: 505-476-3492

Fax: 505-476-3462

E-mail: leonard.lowe@state.nm.us

Website: <http://www.emnrd.state.nm.us/ocd/>