

DATE IN 6/17/16	SUSPENSE	ENGINEER LRL	LOGGED IN 6/20/16	TYPE NSL	PLEL APP NO 1617259648
-----------------	----------	--------------	-------------------	----------	------------------------

ABOVE THIS LINE FOR DIVISION USE ONLY

NEW MEXICO OIL CONSERVATION DIVISION
- Engineering Bureau -
1220 South St. Francis Drive, Santa Fe, NM 87505



ADMINISTRATIVE APPLICATION CHECKLIST

THIS CHECKLIST IS MANDATORY FOR ALL ADMINISTRATIVE APPLICATIONS FOR EXCEPTIONS TO DIVISION RULES AND REGULATIONS WHICH REQUIRE PROCESSING AT THE DIVISION LEVEL IN SANTA FE

Application Acronyms:

[NSL-Non-Standard Location] [NSP-Non-Standard Proration Unit] [SD-Simultaneous Dedication]
[DHC-Downhole Commingling] [CTB-Lease Commingling] [PLC-Pool/Lease Commingling]
[PC-Pool Commingling] [OLS - Off-Lease Storage] [OLM-Off-Lease Measurement]
[WFX-Waterflood Expansion] [PMX-Pressure Maintenance Expansion]
[SWD-Salt Water Disposal] [IPI-Injection Pressure Increase]
[EOR-Qualified Enhanced Oil Recovery Certification] [PPR-Positive Production Response]

NSL - 7436

- [1] TYPE OF APPLICATION - Check Those Which Apply for [A] MEWBORNE OIL CO [#14744]
[A] Location - Spacing Unit - Simultaneous Dedication WELL: YARDBIRDS 34 W2INC
☒ NSL ☐ NSP ☐ SD API# 30-015-41309; FEE # 1 H
Check One Only for [B] or [C] POOL: CULEBRA BLUFF; WOLF CAMP, SOUTH
[B] Commingling - Storage - Measurement ☐ DHC ☐ CTB ☐ PLC ☐ PC ☐ OLS ☐ OLM (GAS) POOL (#75750)
[C] Injection - Disposal - Pressure Increase - Enhanced Oil Recovery
☐ WFX ☐ PMX ☐ SWD ☐ IPI ☐ EOR ☐ PPR
[D] Other: Specify _____
- [2] NOTIFICATION REQUIRED TO: - Check Those Which Apply, or Does Not Apply
[A] ☐ Working, Royalty or Overriding Royalty Interest Owners
[B] ☒ Offset Operators, Leaseholders or Surface Owner
[C] ☐ Application is One Which Requires Published Legal Notice
[D] ☐ Notification and/or Concurrent Approval by BLM or SLO
U.S. Bureau of Land Management - Commissioner of Public Lands, State Land Office
[E] ☒ For all of the above, Proof of Notification or Publication is Attached, and/or,
[F] ☐ Waivers are Attached
- [3] SUBMIT ACCURATE AND COMPLETE INFORMATION REQUIRED TO PROCESS THE TYPE OF APPLICATION INDICATED ABOVE.

[4] CERTIFICATION: I hereby certify that the information submitted with this application for administrative approval is **accurate** and **complete** to the best of my knowledge. I also understand that **no action** will be taken on this application until the required information and notifications are submitted to the Division.

Note: Statement must be completed by an individual with managerial and/or supervisory capacity.

Mitchell Robb
Print or Type Name

Signature

Landman
Title

6/13/16
Date

mrobb@newbourne.com
e-mail Address

MEWBOURNE OIL COMPANY

500 West Texas, Suite 1020

Midland, Texas 79701

Phone (432) 682-3715

Fax (432) 685-4170

May 11, 2016

Via Certified Mail

See Attached List

Re: Mewbourne Oil Company's Application for Unorthodox Well Location

Yardbirds 34 W2NC Fee #1H (API No. 3001541309)

Surface Location: 150' FSL & 2240' FWL (Unit N – Section 34, T23S, R28E)

First Take Point: 330' FSL & 2240' FWL (Unit N – Section 34, T23S, R28E)

Bottomhole Location: 330' FNL & 2240' FWL (Unit C – Section 34, T23S, R28E)

Proration Unit: W/2 Section 34, T-23-S, R-28-E, NMPM, Eddy County, New Mexico

Pool: Culebra Bluff; Wolfcamp, South (Gas) Pool (75750)

Ladies and Gentlemen:

Enclosed please find a copy of the application filed by Mewbourne Oil Company ("Mewbourne") for approval of an unorthodox gas well location for the Yardbirds 34 W2NC Fee #1H well located at the surface, first take point and bottomhole locations described above. The well will test the Culebra Bluff; Wolfcamp, South (Gas) Pool and will be dedicated to a non-standard 320-acre gas spacing and proration unit comprising the W/2 Section 34, T-23-S, R-28-E, NMPM, Eddy County, New Mexico. The unorthodox is necessary in order to maximize the recovery of oil and gas reserves within the Wolfcamp formation underlying the W/2 of Section 34.

As the owner of an interest that may be affected by the proposed unorthodox gas well location, you are being provided notice as per Division rules and regulations. *Objections must be filed in writing at the Division's Santa Fe office within 20 days from the date this notice was sent to you.* If no objection is received within twenty days after the filing of this application and proof of notice with the Division, the application may be approved.

Should you have any questions regarding the above, please email me at cpearson@mewbourne.com or call me at (432) 682-3715.

Sincerely,

MEWBOURNE OIL COMPANY

Clayton Pearson
Landman

Enclosure
Xc: OCD-Artesia

District I
1625 N. Front St., Hobbs, NM 88240
Phone: (505) 393-4161 Fax: (505) 393-0730
District II
811 E. First St., Artesia, NM 88210
Phone: (505) 348-1283 Fax: (505) 748-9720
District III
1000 Rio Brazos Road, Alamogordo, NM 88109
Phone: (505) 334-4178 Fax: (505) 334-4170
District IV
1230 S. St. Francis Dr., Santa Fe, NM 87505
Phone: (505) 476-3460 Fax: (505) 476-3462

State of New Mexico
Energy, Minerals & Natural Resources Department
OIL CONSERVATION DIVISION
1220 South St. Francis Dr.
Santa Fe, NM 87505

Form C-102
Revised August 1, 2011
Submit one copy to appropriate
District Office

☐ AMENDED REPORT

WELL LOCATION AND ACREAGE DEDICATION PLAT

¹ API Number 30-015-41309	² Pool Code 75750	³ Pool Name CULEBRA BLUFF; SOUTH WOLF CAMP GAS
⁴ Property Code	⁵ Property Name YARDBIRDS 34 W2NC FEE	⁶ Well Number 1H
⁷ OGRID No. 14744	⁸ Operator Name MEWBOURNE OIL COMPANY	⁹ Elevation 3034'

*** Surface Location**

UL or lot no.	Section	Township	Range	Lot Ids	Feet from the	North/South line	Feet from the	East/West line	County
N	34	23-S	28-E		150	SOUTH	2240	WEST	EDDY

*** Bottom Hole Location If Different From Surface**

UL or lot no.	Section	Township	Range	Lot Ids	Feet from the	North/South line	Feet from the	East/West line	County
C	34	23-S	28-E		330	NORTH	2240	WEST	EDDY

¹¹ Dedicated Acres 320	¹² Joint or Teffil	¹³ Consolidation Code	¹⁴ Order No.
--------------------------------------	-------------------------------	----------------------------------	-------------------------

No allowable will be assigned to this completion until all interests have been consolidated or a non-standard unit has been approved by the division.

<p>GEOLOGIC DATA NAD 83 GRID - NM EAST SURFACE LOCATION N 458416.2 E 579907.2 UTM: 32.34543 N LONG: 104.076142 W</p> <p>CORNER DATA NAD 83 GRID - NM EAST A: FND US210 BC 1842 N 458259.3 E 577265.7 B: FND 1/2" REBAR N 458911.8 E 577301.2 C: FND 1/2" REBAR N 461567.5 E 577337.2 D: 1/2" REBAR N 461580.3 E 579976.6 E: FND NAL N 461579.2 E 582645.9 F: FND 1942 BC N 458273.0 E 582604.5 G: FND 1942 BC N 458267.7 E 579909.7</p> <p>BHL/LTP: 330' FNL & 2,240' FWL</p> <p>FTP: 330' FSL & 2,240' FWL</p> <p>2240'</p> <p>150'</p> <p>S 89°49'05" W - 2644.62'</p> <p>S 89°53'13" W - 2695.42'</p>	<p>* OPERATOR CERTIFICATION I hereby certify that the information contained herein is true and complete to the best of my knowledge and belief, and that this organization either owns a working interest or a leased mineral interest in the land including the proposed bottom hole location or has a right to drill this well at the location pursuant to a contract with an owner of such a mineral or working interest, or is a voluntary pooling agreement or a compulsory pooling order heretofore entered by the division.</p> <p><i>Bradley Bishop</i> 11-17-15 Signature Date</p> <p>BRADLEY BISHOP Printed Name</p> <p>Email Address</p>
	<p>* SURVEYOR CERTIFICATION I hereby certify that the well location shown on this plat was plotted from field notes of actual surveys made by me or under my supervision, and that the same is true and correct to the best of my belief.</p> <p>4/22/13 Date of Survey</p> <p><i>Robert M. Howett</i> Signature and Seal of Professional Surveyor</p> <p>19680 Certificate Number</p>

Yardbirds 34 W2NC Fee #1H
S.L. 150' FSL & 2,240' FWL

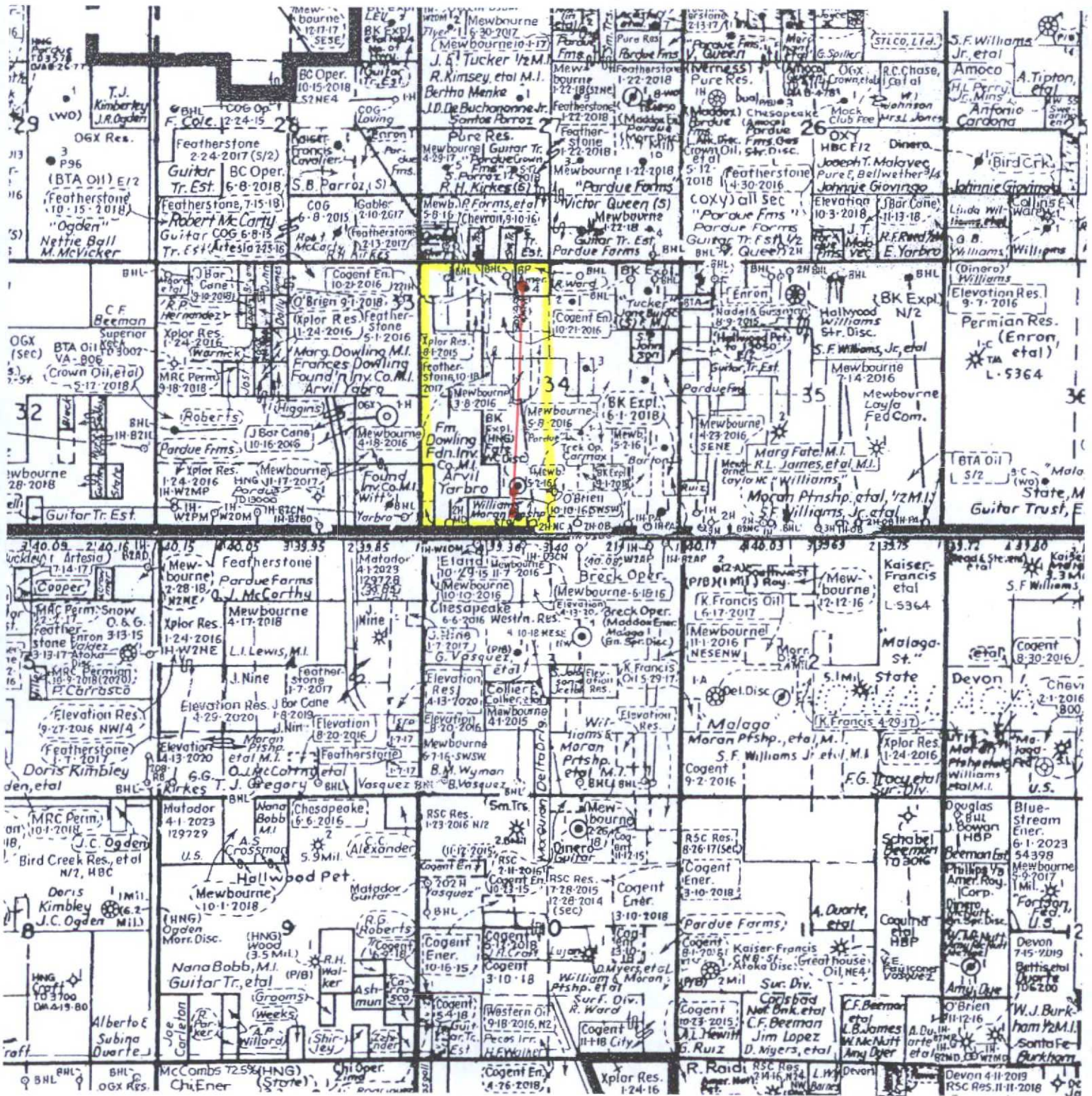

Yardbirds 34 W2NC Fee #1H

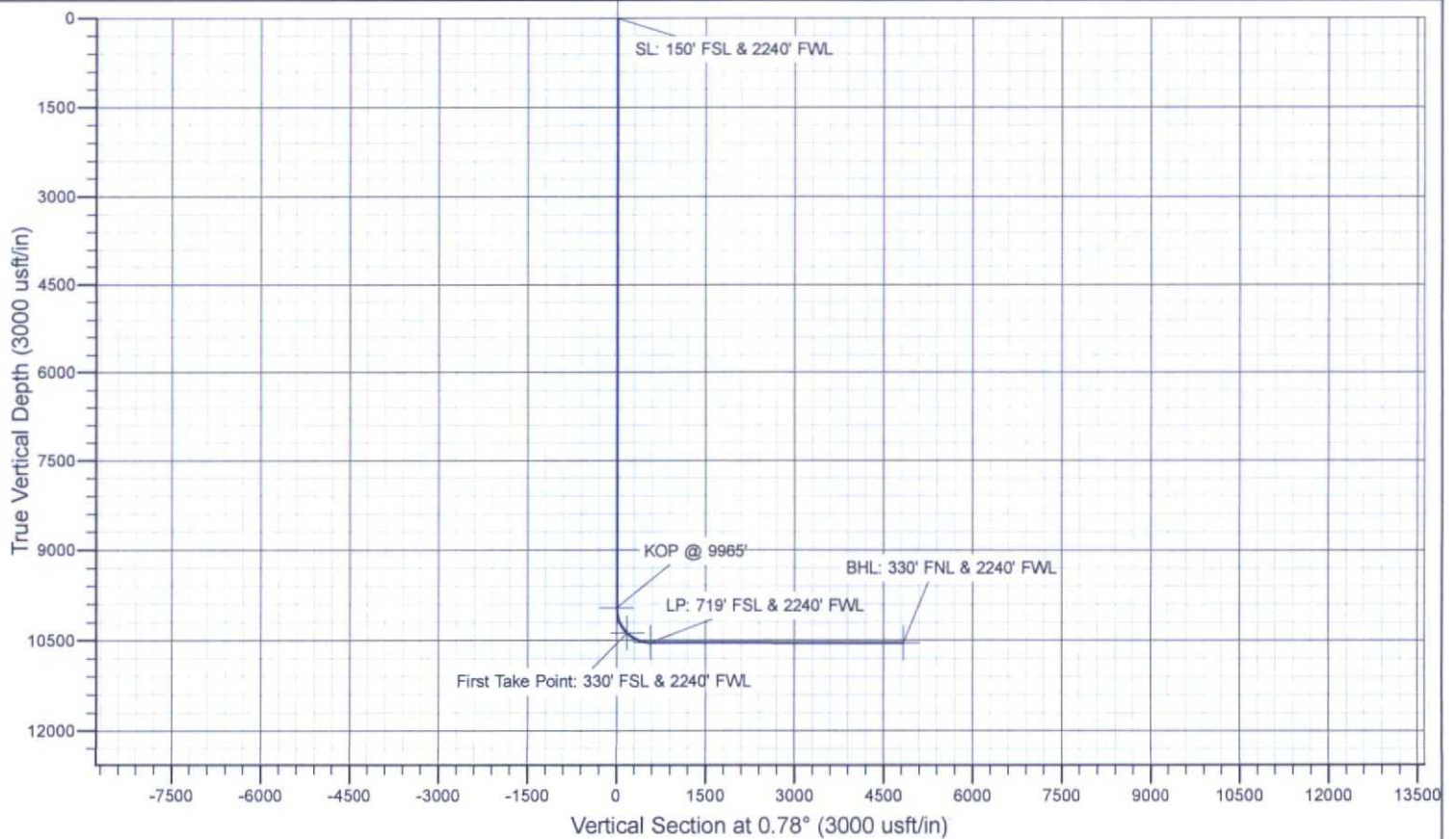
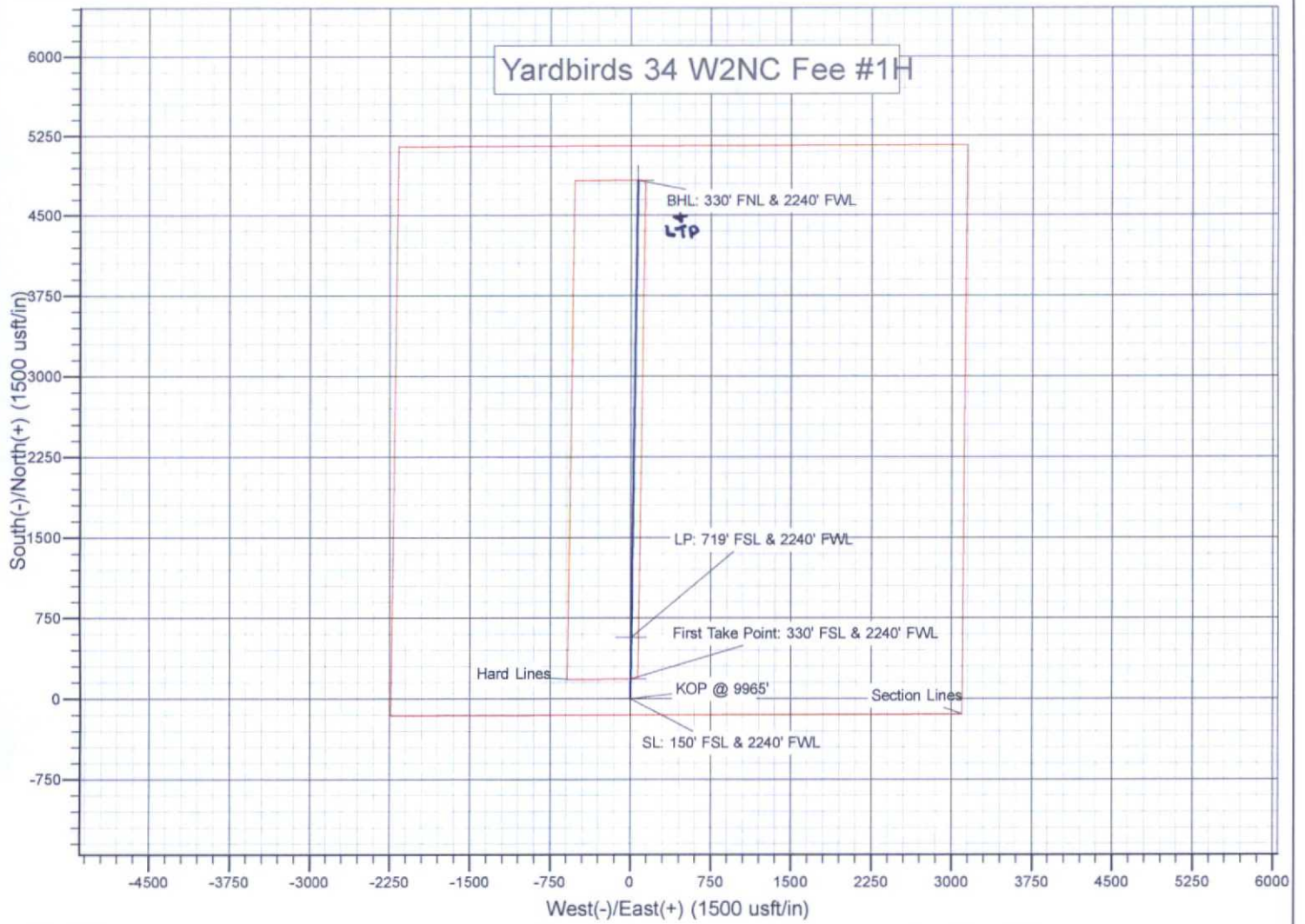

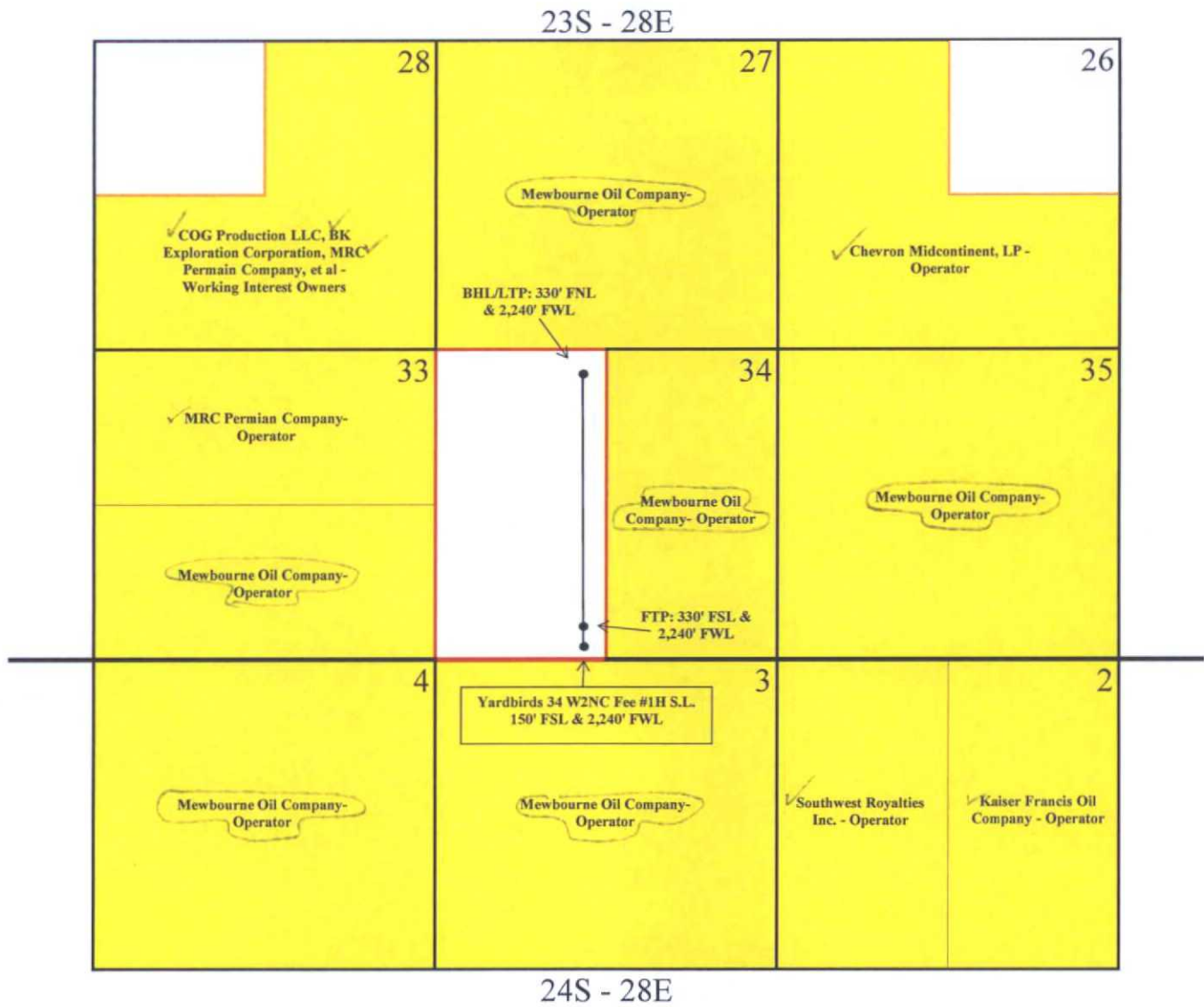

— 320-Acre Spacing Unit
 Affected Offset Acreage/Tracts

Mewbourne Oil Company
Application for Unorthodox Well Location
Yardbirds 34 W2NC Fee #1H
Affected Offset Acreage

Lew Ann Ltd. P.O. Box 700270 Tulsa, OK 74170	See Attached Plat	9414810699945015408517
Parthenon Trading Company P.O. Box 521057 Tulsa, OK 74152	See Attached Plat	9414810699945015408579
BK Exploration Corporation 10159 E. 11th Street, Suite 401 Tulsa, OK 74128	See Attached Plat 28.	9414810699945015408654
COG Production LLC 550 West Texas, Suite 100 Midland, Texas 79701	See Attached Plat 29	9414810699945015408777
NMOCD 811 S. First St. Artesia, NM 88210	N/A	9414810699945015932135

Notice List
Mewbourne Oil Company
Application for Unorthodox Well Location
Yardbirds 34 W2NC Fee #1H, Section 34, T23S, R28E
Eddy County, New Mexico

Owners Noticed	Tract Number	Certified Tracking Number
MRC Permian Company 5400 LBJ Freeway, Suite 1500 Dallas, TX 75240	33 See Attached Plat	9414810699945015407237
Southwest Royalties Inc 6 Desta Dr # 3000 Midland, TX 79705	2 See Attached Plat	9414810699945015407251
Chevron Midcontinent, LP 1400 Smith St. Houston, TX 77002	26 See Attached Plat	9414810699945015407329
Kaiser Francis Oil Company 6733 South Yale Avenue Tulsa, OK 74136	2 See Attached Plat	9414810699945015407374
Ram Energy, Inc. 5100 E. Skelly Dr. Suite 650 Tulsa, OK 74135	See Attached Plat	9414810699945015407480
Vicki Jo Cox, Trustee of the Vicki Jo Cox Revocable Trust u/t/d 5/1/2008 3205 W. Atlanta Court Broken Arrow, OK 74102	See Attached Plat	9414810699945015407831
Jones County Minerals, Inc. 1924 S. Utica, Suite 1010 Tulsa, OK 74170	See Attached Plat	9414810699945015408401



Date: June 10, 2016

Simple Certified:

The following is in response to your June 10, 2016 request for delivery information on your Certified Mail™/RRE item number 9414810699945015407374. The delivery record shows that this item was delivered on June 9, 2016 at 9:36 am in TULSA, OK 74136. The scanned image of the recipient information is provided below.

Signature of Recipient :

A handwritten signature in black ink, appearing to be "Shuel".

Address of Recipient :

Handwritten address in black ink: "6733 S Yale" on the first line and "Tulsa OK 74136" on the second line.

Thank you for selecting the Postal Service for your mailing needs.

If you require additional assistance, please contact your local Post Office or postal representative.

Sincerely,
United States Postal Service

Kaiser Francis Oil Company
6733 S YALE AVE
TULSA, OK 74136
Reference #: Yardbirds 34 W2NC 1H MR



UNITED STATES
POSTAL SERVICE

Date: June 7, 2016

Simple Certified:

The following is in response to your June 7, 2016 request for delivery information on your Certified Mail™/RRE item number 9414810699945015407480. The delivery record shows that this item was delivered on June 6, 2016 at 3:37 pm in MIDLAND, TX 79701. The scanned image of the recipient information is provided below.

Signature of Recipient :

Address of Recipient :

Thank you for selecting the Postal Service for your mailing needs.

If you require additional assistance, please contact your local Post Office or postal representative.

Sincerely,
United States Postal Service

Ram Energy, Inc.
5100 E SKELLY DR STE 650
TULSA, OK 74135
Reference #: Yardbirds 34 W2NC 1H MR



Date: May 14, 2016

Simple Certified:

The following is in response to your May 14, 2016 request for delivery information on your Certified Mail™/RRE item number 9414810699945015408777. The delivery record shows that this item was delivered on May 13, 2016 at 3:14 pm in MIDLAND, TX 79701. The scanned image of the recipient information is provided below.

Signature of Recipient :

Signature	
Printed Name	EM AURINGER

Address of Recipient :

Delivery Address	600 W Illinois
------------------	----------------

Thank you for selecting the Postal Service for your mailing needs.

If you require additional assistance, please contact your local Post Office or postal representative.

Sincerely,
United States Postal Service

COG Production LLC
550 W TEXAS AVE STE 100
MIDLAND, TX 79701
Reference #: Yardbirds 34 W2NC 1H MR
Item ID: Yardbirds 34 W2NC 1H MR

NSL



Date: May 22, 2016

Simple Certified:

The following is in response to your May 22, 2016 request for delivery information on your Certified Mail™/RRE item number 9414810699945015408579. The delivery record shows that this item was delivered on May 20, 2016 at 2:57 pm in TULSA, OK 74104. The scanned image of the recipient information is provided below.

Signature of Recipient :

Barbara Keiser
Barbara Keiser

Address of Recipient :

POB 521057

Thank you for selecting the Postal Service for your mailing needs.

If you require additional assistance, please contact your local Post Office or postal representative.

Sincerely,
United States Postal Service

Parthenon Trading Company
PO BOX 521057
TULSA, OK 74152
Reference #: Yardbirds 34 W2NC 1H MR
Item ID: Yardbirds 34 W2NC 1H MR



Date: May 19, 2016

Simple Certified:

The following is in response to your May 19, 2016 request for delivery information on your Certified Mail™/RRE item number 9414810699945015408401. The delivery record shows that this item was delivered on May 17, 2016 at 1:03 pm in TULSA, OK 74104. The scanned image of the recipient information is provided below.

Signature of Recipient :

Signature	X	
Printed Name		GREGORY

Address of Recipient :

Delivery Address	1924 UTICA
------------------	------------

Thank you for selecting the Postal Service for your mailing needs.

If you require additional assistance, please contact your local Post Office or postal representative.

Sincerely,
United States Postal Service

Jones County Minerals, Inc.
1924 S UTICA AVE STE 1010
TULSA, OK 74104
Reference #: Yardbirds 34 W2NC 1H MR
Item ID: Yardbirds 34 W2NC 1H MR



Date: May 19, 2016

Simple Certified:

The following is in response to your May 19, 2016 request for delivery information on your Certified Mail™/RRE item number 9414810699945015408654. The delivery record shows that this item was delivered on May 18, 2016 at 9:02 am in TULSA, OK 74128. The scanned image of the recipient information is provided below.

Signature of Recipient :

B Burks

Address of Recipient :

10159 E 11

Thank you for selecting the Postal Service for your mailing needs.

If you require additional assistance, please contact your local Post Office or postal representative.

Sincerely,
United States Postal Service

BK Exploration Corporation
10159 E 11TH ST STE 401
TULSA, OK 74128
Reference #: Yardbirds 34 W2NC 1H
Item ID: Yardbirds 34 W2NC 1H

CR MR



Date: May 24, 2016

Simple Certified:

The following is in response to your May 24, 2016 request for delivery information on your Certified Mail™/RRE item number 9414810699945015407237. The delivery record shows that this item was delivered on May 23, 2016 at 11:46 am in DALLAS, TX 75240. The scanned image of the recipient information is provided below.

Signature of Recipient :

Mark D van

Address of Recipient :

SND LBJ
1500

Thank you for selecting the Postal Service for your mailing needs.

If you require additional assistance, please contact your local Post Office or postal representative.

Sincerely,
United States Postal Service

MRC Permian Company
5400 LBJ FWY STE 1500
DALLAS, TX 75240
Reference #: Yardbirds 34 W2NC 1H MR
Item ID: Yardbirds 34 W2NC 1H MR



Date: May 24, 2016

Simple Certified:

The following is in response to your May 24, 2016 request for delivery information on your Certified Mail™/RRE item number 9414810699945015407251. The delivery record shows that this item was delivered on May 24, 2016 at 10:09 am in MIDLAND, TX 79705. The scanned image of the recipient information is provided below.

Signature of Recipient :

T Parnell

Address of Recipient :

3000
6 Dicks

Thank you for selecting the Postal Service for your mailing needs.

If you require additional assistance, please contact your local Post Office or postal representative.

Sincerely,
United States Postal Service

Southwest Royalties, Inc.
6 Desta Drive #3000
Midland, TX 79705
Reference #: Yardbirds 34 W2NC 1H MR
Item ID: Yardbirds 34 W2NC 1H MR



Date: May 25, 2016

Simple Certified:

The following is in response to your May 25, 2016 request for delivery information on your Certified Mail™/RRE item number 9414810699945015407329. The delivery record shows that this item was delivered on May 25, 2016 at 12:35 pm in HOUSTON, TX 77002. The scanned image of the recipient information is provided below.

Signature of Recipient :

Delivery Section	
re	
d	

Address of Recipient :

ry	
----	--

Thank you for selecting the Postal Service for your mailing needs.

If you require additional assistance, please contact your local Post Office or postal representative.

Sincerely,
United States Postal Service

Chevron Midcontinent LP
1400 Smith St
Houston, TX 77002
Reference #: Yardbirds 34 W2NC 1H MR
Item ID: Yardbirds 34 W2NC 1H MR



Date: May 25, 2016

Simple Certified:

The following is in response to your May 25, 2016 request for delivery information on your Certified Mail™/RRE item number 9414810699945015407831. The delivery record shows that this item was delivered on May 25, 2016 at 11:07 am in BROKEN ARROW, OK 74012. The scanned image of the recipient information is provided below.

Signature of Recipient :

Vicki Cox

Address of Recipient :

3205 W Atlanta Ct

Thank you for selecting the Postal Service for your mailing needs.

If you require additional assistance, please contact your local Post Office or postal representative.

Sincerely,
United States Postal Service

Cox Revocable Trust u/d 5/1/2008
Vicki Jo Cox, Trustee of the Vicki Jo
3205 W ATLANTA CT
BROKEN ARROW, OK 74012
Reference #: Yardbirds 34 W2NC 1H MR
Item ID: Yardbirds 34 W2NC 1H MR

Mewbourne Oil Company
Mitch Robb
500 W. Texas, STE 1020
MIDLAND TX 79701-4279

Yardbirds 34 W2NC 1H MR

US POSTAGE AND FEES PAID

FIRST-CLASS

Jun 13 2016

Mailed from ZIP 79701

4 oz First-Class Mail Flats Rate

CID: 56133



endicia.com

071S00534813

USPS CERTIFIED MAIL

9414 8106 9994 5015 9622 79

New Mexico Oil Conservation Division
Mr. David Catanach, Division Director
1220 S SAINT FRANCIS DR
SANTA FE NM 87505-4225



MEWBOURNE OIL COMPANY

500 West Texas, Suite 1020
Midland, Texas 79701
Phone (432) 682-3715
Fax (432) 685-4170

RECEIVED OCD

2015 JUN 17 P 2:19

June 13, 2016

Via Certified Mail

New Mexico Oil Conservation Division
1220 S. St. Francis Drive
Santa Fe, New Mexico 87505
Attn: Mr. David Catanach
Division Director

Re: Application for Unorthodox Well Location
Yardbirds 34 W2NC Fee #1H
API No. 3001541309
Surface Location: 150' FSL & 2240' FWL (Unit N)
First Take Point: 330' FSL & 2240' FWL (Unit N)
Last Take Point: 330' FNL & 2240' FWL (Unit C)
Bottomhole Location: 330' FNL & 2240' FWL (Unit C)
Section 34, T-23-S, R-28-E, NMPM
Eddy County, New Mexico

Dear Mr. Catanach:

Pursuant to Division Rule 19.15.15.13, Mewbourne Oil Company ("Mewbourne") respectfully requests administrative approval of an unorthodox gas well location for its proposed Yardbirds 34 W2NC Fee #1H. This well will be drilled as a horizontal gas well in the Culebra Bluff; Wolfcamp, South (Gas) Pool (75750).

The Yardbirds 34 W2NC Fee #1H will be dedicated to a standard 320-acre gas spacing and proration unit comprising the W/2 of Section 34. There are currently no other existing Wolfcamp producing wells within the proposed spacing unit.

Culebra Bluff; Wolfcamp, South (Gas) Pool is currently governed by Division Rule 19.19.15.10 which requires standard 320-acre gas spacing and proration units with wells to be located no closer than 660 feet to the outer boundary of the spacing unit, nor closer than 10 feet to any interior quarter-quarter section line or subdivision inner boundary, or in the case of a horizontal well, no closer than 660 feet to the outer boundary of the producing area.

The unorthodox location is necessary in order to maximize the recovery of oil and gas reserves from the Wolfcamp formation underlying the W/2 of Section 34.

The affected offset acreage comprises the S/2 and NW/4NW/4 of Section 26, all of Section 27, E/2 and SW/4SW/4 of Section 28, all of Section 33, E/2 of Section 34, all of Section 35, Township 23 South, Range 28 East, NMPM, all of Section 2, all of Section 3, and all of Section 4, Township 24 South, Range 28 East, NMPM (See Attached Map). There are currently the following Wolfcamp producers within the offset acreage:

- Speedwagon 27 W2DM Fee #1H (API No: 3001542695), Section 27, T23S, R28E
- Layla 35 MD Fee #2H (API No: 3001541730), Section 35, T23S, R28E
- Layla 35 W2OB Fee #3H (API No: 3001542407), Section 35, T23S, R28E
- Yardbirds 3 W2DM Fee #1H (API No: 3001542936), Section 3, T24S, R28E

Consequently, notice of this application is being provided to MRC Permain Company, Southwest Royalties Inc., Chevron Midcontinent, LP, Kaiser Francis Oil Company, Ram Energy, Inc., Vicki Jo Cox, Trustee of the Vicki Jo Cox Revocable Trust u/t/d 5/1/2008, Jones County Minerals, Inc., Lew Ann Ltd., Parthenon Trading Company, BK Exploration Corporation, and COG Production LLC.

Attached is a Form C-102 showing the surface, first take point, last take point, and bottomhole locations for the Yardbirds 34 W2NC Fee #1H. Also, attached is a map showing the affected offset acreage, a horizontal well plan, notice list and offset notice letter.

In summary, approval of the application will provide Mewbourne Oil Company the opportunity to recover additional oil and gas reserves from the Culebra Bluff; Wolfcamp, South (Gas) Pool underlying the W/2 of Section 34 that may otherwise not be recovered, thereby preventing waste, and will not violate correlative rights.

Should you have any questions regarding the above, please email me at mrobb@mewbourne.com or call me at (432) 682-3715.

Sincerely,

MEWBOURNE OIL COMPANY



Mitch Robb
Landman

Xc: OCD-Artesia

Lowe, Leonard, EMNRD

From: Lowe, Leonard, EMNRD
Sent: Monday, July 18, 2016 8:49 AM
To: 'Mitchell Robb'
Cc: Bayliss, Randolph, EMNRD; Sharp, Karen, EMNRD; McMillan, Michael, EMNRD; Goetze, Phillip, EMNRD; Jones, William V, EMNRD; 'lisa@rwbyram.com'
Subject: NSL-7436 (Yardbirds 34 W2NC Fee Well # 1H_34 23S 28E_Eddy County) APPROVED
Importance: High

Mr. Mitchell Robb

The following permit has been issued and will soon be available on the Division's web site:
<http://ocdimage.emnrd.state.nm.us/imaging/WellFileCriteria.aspx>

NSL-7436

Mewbourne Oil Company

API: 30-015-41309

WELL: Yardbirds 34 W2NC Fee Well # 1H, Eddy County

Leonard Lowe

Engineering Bureau

Oil Conservation Division

Energy Minerals and Natural Resources Department

1220 South St. Frances

Santa Fe, New Mexico 87004

Office: 505-476-3492

Fax: 505-476-3462

E-mail: leonard.lowe@state.nm.us

Website: <http://www.emnrd.state.nm.us/ocd/>