

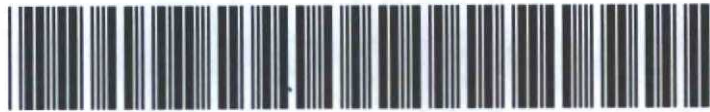

# AE Order Number Banner

## Report Description

This report shows an AE Order Number in Barcode format for purposes of scanning. The Barcode format is Code 39.



**App Number:** pJXK1620947674

**1RP - 2846**

**SOUTHERN UNION GAS COMPANY**

District I  
1625 N. French Dr., Hobbs, NM 88240  
District II  
1301 W. Grand Avenue, Artesia, NM 88210  
District III  
1000 Rio Brazos Road, Aztec, NM 87410  
District IV  
220 S. St. Francis Dr., Santa Fe, NM 87505

State of New Mexico  
Energy Minerals and Natural Resources  
Oil Conservation Division  
1220 South St. Francis Dr.  
Santa Fe, NM 87505

HOBBS OCD

AUG 15 2012

RECEIVED

Form C-141  
Revised October 10, 2003

Submit 2 Copies to appropriate  
District Office in accordance  
with Rule 116 on back  
side of form

Release Notification and Corrective Action

OPERATOR

☒ Initial Report ☐ Final Report

Name of Company	Southern Union Gas Services	Contact	Curt Stanley
Address	801 S. Loop 464, Monahans, TX 79756	Telephone No.	575-390-7595
Facility Name	Trunk M (South of King Road)	Facility Type	Natural Gas Pipeline
Surface Owner	Millard Deck Estate	Lease No.	30-025-38822

LOCATION OF RELEASE

Unit Letter P	Section 25	Township 22S	Range 36E	Feet from the	North/South Line	Feet from the	East/West Line	County Lea
------------------	---------------	-----------------	--------------	---------------	------------------	---------------	----------------	---------------

Latitude 32 degrees 21.4355' North Longitude 103 degrees 12.6091' West

NATURE OF RELEASE

Type of Release	Natural Gas, Crude Oil and Produced Water	Volume of Release	> 5 bbls	Volume Recovered	None
Source of Release	20 inch Natural Gas Pipeline	Date and Hour of Occurrence	Unknown	Date and Hour of Discovery	August 8, 2012 - 1500 hours
Was Immediate Notice Given?	<input type="checkbox"/> Yes <input type="checkbox"/> No <input checked="" type="checkbox"/> Not Required	If YES, To Whom?			
By Whom?		Date and Hour			
Was a Watercourse Reached?	<input type="checkbox"/> Yes <input checked="" type="checkbox"/> No	If YES, Volume Impacting the Watercourse.			

If a Watercourse was Impacted, Describe Fully.\*

Describe Cause of Problem and Remedial Action Taken.\*

This release was initially deemed "non-reportable" to the NMOCD. Preliminary excavation of the release indicates the release is reportable to the NMOCD. The affected steel pipeline was fitted with a temporary pipeline clamp to mitigate the release; subsequently the steel pipeline segment was replaced with 20 inch polyline.

Describe Area Affected and Cleanup Action Taken.\*

The release is largely contained within the confines of the SUGS right-of-way. The release will be remediated to NMOCD regulatory standards.

I hereby certify that the information given above is true and complete to the best of my knowledge and understand that pursuant to NMOCD rules and regulations all operators are required to report and/or file certain release notifications and perform corrective actions for releases which may endanger public health or the environment. The acceptance of a C-141 report by the NMOCD marked as "Final Report" does not relieve the operator of liability should their operations have failed to adequately investigate and remediate contamination that pose a threat to ground water, surface water, human health or the environment. In addition, NMOCD acceptance of a C-141 report does not relieve the operator of responsibility for compliance with any other federal, state, or local laws and/or regulations.

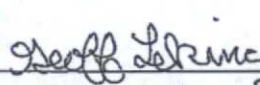
Signature: 		OIL CONSERVATION DIVISION	
Printed Name: Curt Stanley		Approved by Environmental Specialist: 	
Title: EHS Compliance Specialist		Approval Date: 8/15/12	Expiration Date: 10/15/12
E-mail Address: curt.stanley@sug.com		Conditions of Approval: SUBMIT FINAL C-141 BY 10/15/12	
Date: August 10, 2012 Phone: 575-390-7595		Attached <input type="checkbox"/> IRP-8-12-2846	

\* Attach Additional Sheets If Necessary



**REMEDIATION SUMMARY  
AND SITE  
CLOSURE REQUEST**

HOBBS OCD

MAR 08 2013

RECEIVED

**Southern Union Gas Services  
Trunk "M" (South of King Road) Release  
Lea County, New Mexico  
UNIT LTR "P" (SE ¼/SE ¼), Section 25, Township 22 South, Range 36 East  
Latitude 32° 21.4355' North, Longitude 103° 12.6091' West  
NMOCD Reference # 1RP-8-12-2846**



Prepared For:

**Southern Union Gas Services**  
801 South Loop 464  
Monahans, Texas 79756

Prepared By:

**NOVA Safety & Environmental**  
2057 Commerce  
Midland, Texas 79703

**March 2013**

  
Jonathan Repman  
Project Manager

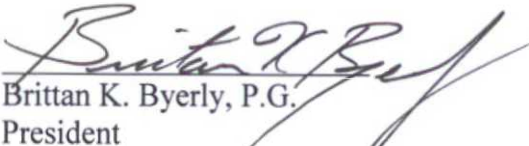
  
Brittan K. Byerly, P.G.  
President

## TABLE OF CONTENTS

1.0	INTRODUCTION .....	1
2.0	NMOCD SITE CLASSIFICATION.....	1
3.0	SUMMARY OF SOIL REMEDIATION ACTIVITIES.....	2
4.0	QA/QC Procedures .....	4
4.1	Soil Sampling.....	4
4.2	Decontamination of Equipment .....	4
4.3	Laboratory Protocol .....	4
5.0	SITE CLOSURE REQUEST .....	4
6.0	LIMITATIONS.....	5
7.0	DISTRIBUTION .....	6

## FIGURES

Figure 1 – Site Location Map

Figure 2 – Site Details Schematic and Confirmation Soil Sample Locations Map

## TABLES

Table 1 – Concentrations of Benzene, BTEX, TPH and Chlorides in Soil

## APPENDICES

Appendix A – Analytical Reports

Appendix B – Photographs

Appendix C – Soil Disposal Manifest

Appendix D – Release Notification and Corrective Action (Form-C-141)



## **1.0 INTRODUCTION**

Nova Safety & Environmental (NOVA), on behalf of Southern Union Gas Services (SUGS), has prepared this Remediation Summary and Site Closure Request for the release site known as Trunk "M" (South of King Road). The legal description of the release site is Unit Letter "P" (SE ¼), Section 25, Township 22 South, Range 36 East, in Lea County, New Mexico. The property affected by the release is owned by the Millard Deck Estate. The release site GPS coordinates are 32° 21.4355' North and 103° 12.6091' West. Please reference Figure 1 for a Site Location Map and Figure 2 for a Site Map. The New Mexico Oil Conservation Division (NMOCD) Release Notification and Corrective Action (Form C-141) is provided as Appendix D.

In August 2012, evidence of a historical release was brought to the attention of SUGS by an agent of the landowner. This release was initially deemed to be "non-reportable" under NMOCD regulatory guidelines. Preliminary excavation of the release site indicated the release was of a greater magnitude and was designated "reportable" by SUGS personnel. In accordance with NMOCD regulatory guidelines, a Release Notification and Corrective Action (Form C-141) was submitted to the NMOCD Hobbs District Office on August 15, 2012. The affected SUGS twenty (20) inch steel pipeline was fitted with a temporary pipeline clamp to mitigate the release; subsequently, the affected steel pipeline segment was replaced with twenty (20) inch polyline. The release occurred adjacent to a SUGS high pressure 16" steel pipeline running parallel to the SUGS 20 inch steel pipeline. Due to safety issues associated with excavating beneath and supporting the 16 inch diameter high pressure pipeline, SUGS requested and received NMOCD approval to leave the soil adjacent to and beneath the 16 inch pipeline in-situ. General photographs of the site are provided as Appendix B.

## **2.0 NMOCD SITE CLASSIFICATION**

According to data obtained from The New Mexico Office of the State Engineer (NMOSE), no water wells are registered in Section 25, Township 22 South, Range 36 East. A depth to groundwater reference map utilized by the NMOCD indicates groundwater should be encountered at approximately one hundred eighteen (118) feet below ground surface (bgs). The inferred depth to groundwater at the Trunk M (South of King Road) Release Site results in a score of zero (0) points being assigned to the site based on the NMOCD depth to groundwater criteria.

The water well database, maintained by the NMOSE, indicates there are no water wells located less than 1,000 feet from the release point, resulting in zero (0) points being assigned to the site as a result of this criteria.

There are no surface water bodies located within 1,000 feet of the site. Based on the NMOCD ranking system zero (0) points will be assigned to the site as a result of the criteria.

The NMOCD guidelines indicate the Trunk "M" (South of King Road) Release Site has ranking score of zero (0). Based on this score, the soil remediation levels for a site with a ranking score of zero (0) points are as follows:



- Benzene – 10 mg/Kg (ppm)
- BTEX – 50 mg/Kg (ppm)
- TPH – 5,000 mg/Kg (ppm)

The NMOCD chloride cleanup level concentrations are site specific and are determined by the NMOCD Hobbs District Office.

The landowner's agent requested impact soil excavated from the release be transported off site. SUGS honored the agent's request and remediated the release to a more stringent standard than required by the NMOCD.

### 3.0 SUMMARY OF SOIL REMEDIATION ACTIVITIES

On August 07, 2012, NOVA, at the request of SUGS, commenced remediation activities at the Trunk "M" (South of King Road) Release Site. Approximately 1,848 cubic yards (yds<sup>3</sup>) of impacted soil was excavated and stockpiled on-site, pending final disposition. The excavated soil was placed on a plastic liner to minimize leaching of contaminants into the underlying soil. The resulting excavation measured approximately one hundred fifty (150) feet in length, and ranged from approximately fifty-three (53) feet to sixty-nine (69) feet in width and ranged in depth from approximately five (5) feet to eleven (11) feet bgs. The soil beneath and adjacent to the SUGS sixteen inch (16) inch high pressure pipeline was left in-situ, due to safety concerns associated with excavating in the vicinity of and support of the high pressure pipeline. Please reference Figure 2 for site details. The affected steel pipeline was temporarily clamped to mitigate the release; subsequently, the affected steel pipeline segment was replaced with a segment of twenty (20) inch polyline.

On August 17, 2012, ten (10) soil samples (RP Floor @ 11', North S/W-1 @ 5.5', South S/W-1 @ 5.5', West S/W-1 @ 5.5', East S/W-1 @ 5.5', Floor-1 @ 5', East S/W-2 @ 2.5', South S/W-2 @ 2.5', North S/W-2 @ 2.5', and West S/W-2 @ 2.5') were collected from the sidewalls and floor of the excavation. The soil samples were submitted to the laboratory for determination of concentrations of benzene, toluene, ethyl-benzene and xylene (BTEX), total petroleum hydrocarbon (TPH), and chlorides using EPA SW-846 8021b, SW-846 8015M, and E 300, respectively. Laboratory analytical results indicated benzene concentrations were less than the appropriate laboratory MDL of 0.00100 mg/Kg for all the submitted soil samples. Laboratory analytical results indicated BTEX concentrations were less than the laboratory MDL of 0.00100 mg/Kg for all the submitted soil samples, with the exception of soil sample Floor-1 @ 5', which exhibited a BTEX concentration of 0.01296 mg/Kg. Laboratory analytical results indicated TPH concentrations were less than the appropriate laboratory MDL for all the submitted soil samples, with the exception of soil samples South S/W-1 @ 5.5', East S/W-1 @ 5.5', and Floor-1 @ 5', which exhibited TPH concentrations ranging from 26.6 to 1,510 mg/Kg. Chloride concentrations ranged from 3.10 mg/Kg for soil sample East S/W-2 @ 2.5' to 10,500 mg/Kg for soil sample South S/W-1 @ 5.5'. A review of the laboratory analytical results indicated benzene, BTEX, TPH and chloride concentrations were less than NMOCD regulatory guidelines for all submitted soil samples with the exception of soil samples South S/W-1 @ 5.5' and West S/W-1 @ 5.5', which exceeded regulatory guidelines for chloride concentrations and soil sample Floor-1 @ 5', which exceeded regulatory guidelines for TPH concentrations. Based on the laboratory analytical results, additional excavation was required in the areas represented by soil samples South S/W-1



@ 5.5', West S/W-1 @ 5.5', and Floor-1 @ 5'. Table 1 summarizes the Concentrations of Benzene, BTEX, TPH and Chlorides in Soil. Laboratory analytical reports are provided as Appendix A.

The soil proximal to the SUGS sixteen (16) inch high pressure pipeline, which is adjacent to the location of soil sample West S/W-1 @ 5.5', was left in-situ due to safety concerns associated with excavating and supporting the high pressure pipeline. Consequently, an area approximately five feet to the west of the pipe line was trenched and a sample (Trench-1 @ 11') was collected from the floor of the trench and submitted to the laboratory to determine concentrations of benzene, BTEX, TPH, and chlorides. Laboratory analytical results indicated benzene, BTEX, TPH, and chlorides were less than the laboratory MDL and less than NMOCD regulatory guidelines for the submitted soil sample.

In addition, two (2) composite soil samples (SP-1 and SP-2) were collected from the stockpiled soil. The soil samples were submitted to the laboratory for determination of concentrations of TPH using method SW-846 8015M. Laboratory analytical results indicated TPH concentrations ranging from 3,980 mg/Kg for sample SP-2 to 6,060 mg/Kg for sample SP-1. Based on laboratory analytical results, it was determined the stockpiled soil would be transported to Sundance Services for disposal.

Based on the results of the August 17, 2012 sampling event, additional excavation was completed in the areas represented by soil samples South S/W-1 @ 5.5' and Floor -1 @ 5'.

On August 28, 2012, two (2) soil samples (Floor-2 @ 11' and South S/W-1A @ 5.5') were collected from the south sidewall and floor of the excavation. The soil samples were submitted to the laboratory for benzene, BTEX, TPH, and chloride analysis. Laboratory analytical results indicated benzene, BTEX, and TPH concentrations were less than the appropriate laboratory MDL for all the submitted soil samples. Chloride concentrations ranged from 4.11 mg/Kg for soil sample South S/W-1A @ 5.5' to 53.4 mg/Kg for soil sample Floor-2 @ 11'. A review of the laboratory analytical results indicated benzene, BTEX, TPH and chloride concentrations were less than NMOCD regulatory guidelines for all submitted soil samples.

On August 29, 2012, three (3) soil samples (Floor-1 @ 7', East S/W-3 @ 5.5', and West S/W-3 @ 5.5') were collected from the floor and sidewalls of the excavation. The soil samples were submitted to the laboratory for BTEX, TPH, and chloride analysis. Laboratory analytical results indicated benzene, BTEX, and TPH concentrations were less than the appropriate laboratory MDL for soil samples East S/W-3 @ 5.5' and West S/W-3 @ 5.5'. Chloride concentrations ranged from 9.75 mg/Kg for soil sample East S/W-3 @ 5.5' to 2,180 mg/Kg for soil sample West S/W-3 @ 5.5'. A review of the laboratory analytical results indicated benzene, BTEX, TPH and chloride concentrations were less than NMOCD regulatory guidelines for all submitted soil samples with the exception of soil sample West S/W-3 @ 5.5'.

The soil proximal to the SUGS sixteen (16) inch high pressure pipeline, which lies adjacent to the location of soil sample West S/W-3 @ 5.5', was left in-situ due to safety concerns associated with excavating and supporting the large diameter pipeline. Consequently, an area to the west of the pipeline was trenched and sample Trench-2 @ 5.5' was collected and submitted to the laboratory for analysis. Laboratory analytical results for soil sample Trench-2 @ 5.5' did not



exceed NMOCD regulatory guidelines, indicating no further excavation was warranted in the area of Trench-2 @ 5.5' soil sample.

On September 20, 2012, SUGS and NOVA representatives met with an NMOCD Hobbs District Office representative to present the results of the soil sampling events, and request permission to backfill the excavation. The NMOCD representative verbally granted SUGS approval for the disposal of the impacted soil at Sundance Services in Eunice, New Mexico as well as the backfill of the excavation with non-impacted soil.

A total of approximately 1,848 cubic yards of impacted soil was transported to Sundance Services, Inc. (NMOCD Permit # 01-0003) for disposal. The excavation was backfilled with locally obtained non-impacted soil and water compacted. On completion of backfilling activities the disturbed area was contoured to fit the surrounding topography. Manifests documenting soil disposal are provided as Appendix C.

#### **4.0 QA/QC PROCEDURES**

##### **4.1 Soil Sampling**

Soil samples were delivered to Permian Basin Environmental Lab, LP., of Midland, Texas for BTEX and/or TPH and/or chloride analyses using the methods described below. Soil samples were analyzed for BTEX and/or TPH and/or chloride concentrations within fourteen (14) days following the sampling event.

The soil samples were analyzed as follows:

- BTEX concentrations in accordance with EPA Method 8021B, 5030
- TPH concentrations in accordance with modified EPA Method 8015M GRO/DRO
- Chloride concentration in accordance with Method E 300.

##### **4.2 Decontamination of Equipment**

Cleaning of the sampling equipment was the responsibility of the environmental technician. Prior to use and between each sample, the sampling equipment was cleaned with Liqui-Nox® detergent and rinsed with distilled water.

##### **4.3 Laboratory Protocol**

The laboratory was responsible for proper QA/QC procedures after signing the chain-of-custody (COC) form. These procedures were either transmitted with the laboratory reports or are on file at the laboratory.

#### **5.0 SITE CLOSURE REQUEST**

Based on the analytical results of confirmation soil samples, NOVA recommends SUGS provide the NMOCD a copy of this Remediation Summary and Site Closure Request and request the NMOCD grant closure to the Trunk "M" (South of King Road) Release Site.



## **6.0 LIMITATIONS**

NOVA Safety and Environmental has prepared this Remediation Summary and Site Closure Request to the best of its ability. No other warranty, expressed or implied, is made or intended.

NOVA Safety and Environmental has examined and relied upon documents referenced in the report and has relied on oral statements made by certain individuals. NOVA Safety and Environmental has not conducted an independent examination of the facts contained in referenced materials and statements. We have presumed the genuineness of the documents and that the information provided in documents or statements is true and accurate. NOVA Safety and Environmental has prepared this report, in a professional manner, using the degree of skill and care exercised by similar environmental consultants. NOVA Safety and Environmental also notes that the facts and conditions referenced in this report may change over time and the conclusions and recommendations set forth herein are applicable only to the facts and conditions as described at the time of this report.

This report has been prepared for the benefit of Southern Union Gas Services. The information contained in this report, including all exhibits and attachments, may not be used by any other party without the express consent of NOVA Safety and Environmental and/or Southern Union Gas Services.

## **7.0 DISTRIBUTION:**

- Copy 1: Geoffrey Leking  
New Mexico Energy, Minerals and Natural Resources Department  
Oil Conservation Division (District 1)  
1625 French Drive  
Hobbs, New Mexico 88240
- Copy 2: Curt Stanley and Rose Slade  
Southern Union Gas Services  
801 South Loop 464  
Monahans, Texas 79756
- Copy 3: Nova Safety & Environmental  
2057 Commerce Street  
Midland, Texas 79703



## FIGURES

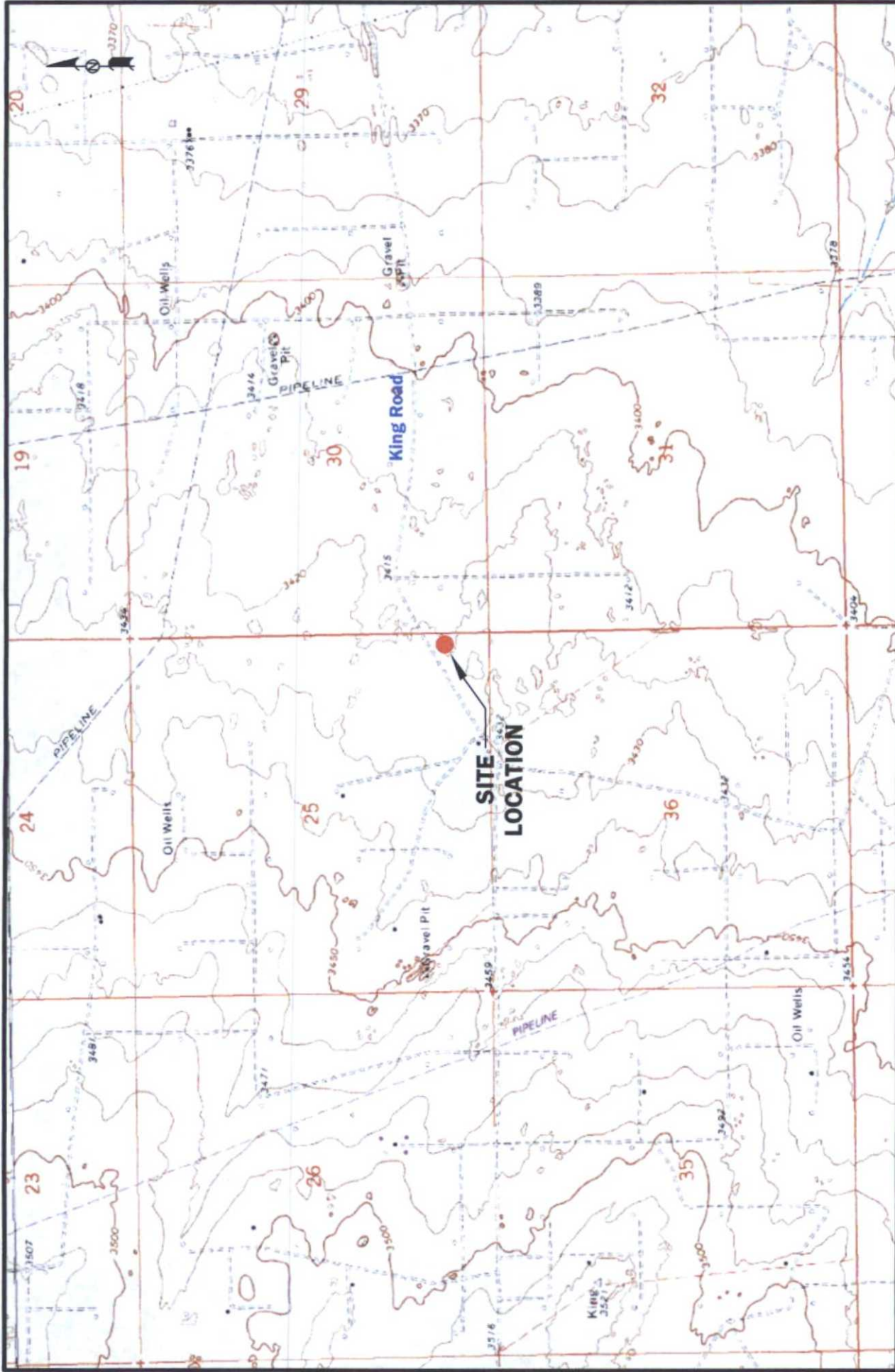

LEGEND:

Figure 1

Site Location Map  
Southern Union Gas Services  
Trunk "M" South King Ranch Road  
Lea County, NM



2057 Commerce Drive  
Midland, Texas 79703  
432.520.7720

www.novasafetyandenvironmental.com

Checked By: CJB

CAD By: TA

Scale: 1" = 2000'

April 19, 2012

Lat. N 32° 21.4355' Long. W 103° 12.6091'



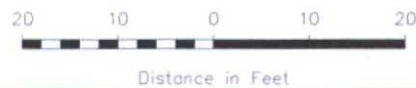
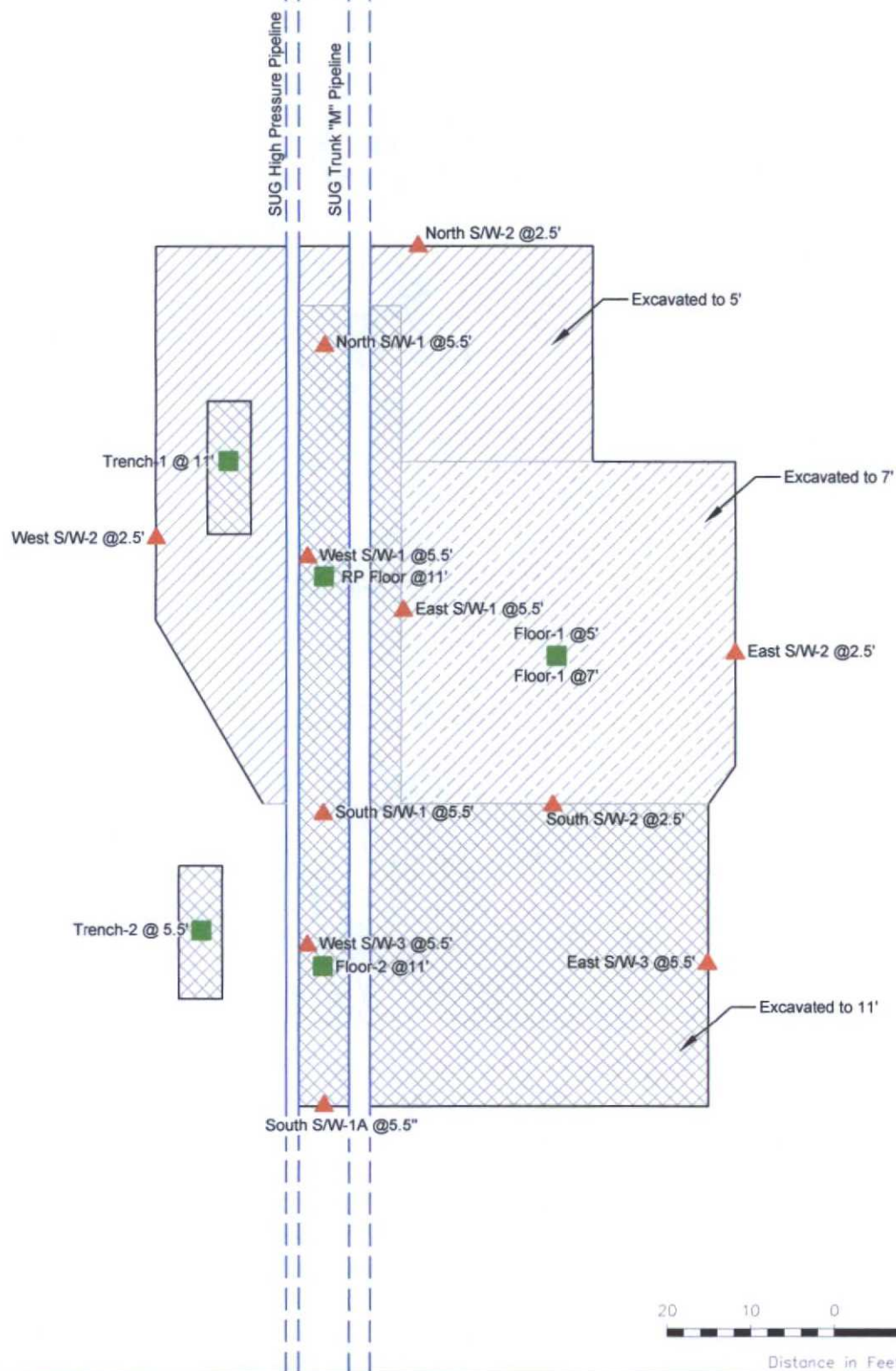

LEGEND:

- ▲ Sidewall Soil Sample Location
- Pipeline
- Floor Soil Sample Location

Figure 2

Site Map  
Southern Union Gas Services  
Trunk M South of King Road  
Lea County, NM



2057 Commerce Drive  
Midland, Texas 79703  
432.520.7720

[www.novasafetyandenvironmental.com](http://www.novasafetyandenvironmental.com)

August 30, 2012 Scale: 1" = 20' CAD By: TA Checked By: CJB

Lat. N 32° 21.4355' Long. W 103° 12.6091'

## **TABLES**



TABLE 1

## CONCENTRATIONS OF BENZENE, BTEX, TPH AND CHLORIDE IN SOIL

SOUTHERN UNION GAS SERVICES  
TRUNK "M" SOUTH OF KING ROAD  
LEA COUNTY, NEW MEXICO

All concentrations are reported in mg/Kg

SAMPLE LOCATION	SAMPLE DATE	SOIL STATUS	METHODS: SW 846-8021b					METHOD: SW 8015M					E 300.1 CHLORIDE
			BENZENE	TOLUENE	ETHYL-BENZENE	m, p - XYLENES	o - XYLENE	TOTAL BTEX	TPH GRO C <sub>6</sub> -C <sub>12</sub>	TPH DRO C <sub>12</sub> -C <sub>28</sub>	TPH ORO C <sub>28</sub> -C <sub>35</sub>	TOTAL TPH C <sub>6</sub> -C <sub>35</sub>	
NMOC Regulatory Limit			10	-	-	-	-	50	-	-	-	1,000	-
RP Floor @ 11'	08/17/12	In- Situ	<0.00100	<0.00200	<0.00100	<0.00200	<0.00100	<0.00200	<15.6	<15.6	<15.6	<15.6	5.89
North S/W-1 @ 5.5'	08/17/12	In- Situ	<0.00100	<0.00200	<0.00100	<0.00200	<0.00100	<0.00200	<15.2	<15.2	<15.2	<15.2	12.7
South S/W-1 @ 5.5'	08/17/12	Excavated	<0.00100	<0.00200	<0.00100	<0.00200	<0.00100	<0.00200	<15.6	40.4	<15.6	40.4	10,500
West S/W-1 @ 5.5'	08/17/12	Excavated	<0.00100	<0.00200	<0.00100	<0.00200	<0.00100	<0.00200	<15.2	<15.2	<15.2	<15.2	4,430
East S/W-1 @ 5.5'	08/17/12	In- Situ	<0.00100	<0.00200	<0.00100	<0.00200	<0.00100	<0.00200	<15.3	26.6	<15.3	26.6	144
Floor-1 @ 5'	08/17/12	Excavated	<0.00100	<0.00200	0.00298	0.00732	0.00266	0.01296	46	1,270	188	1,510	144
East S/W-2 @ 2.5'	08/17/12	In- Situ	<0.00100	<0.00200	<0.00100	<0.00200	<0.00100	<0.00200	<15.0	<15.0	<15.0	<15.0	3.10
South S/W-2 @ 2.5'	08/17/12	In- Situ	<0.00100	<0.00200	<0.00100	<0.00200	<0.00100	<0.00200	<15.2	<15.2	<15.2	<15.2	65.4
North S/W-2 @ 2.5'	08/17/12	In- Situ	<0.00100	<0.00200	<0.00100	<0.00200	<0.00100	<0.00200	<15.8	<15.8	<15.8	<15.8	6.88
West S/W-2 @ 2.5'	08/17/12	In- Situ	<0.00100	<0.00200	<0.00100	<0.00200	<0.00100	<0.00200	<15.2	<15.2	<15.2	<15.2	8.09
Trench-1 @ 11'	08/17/12	In- Situ	<0.00100	<0.00200	<0.00100	<0.00200	<0.00100	<0.00200	<15.8	<15.8	<15.8	<15.8	<1.05
SP-1	08/17/12	Transported	-	-	-	-	-	-	695	4,590	773	6,060	-
SP-2	08/17/12	Transported	-	-	-	-	-	-	451	3,030	500	3,980	-
Floor-2 @ 11'	08/28/12	In- Situ	<0.00100	<0.00200	<0.00100	<0.00200	<0.00100	<0.00200	<16.1	<16.1	<16.1	<16.1	53.4
South S/W-1A @ 5.5'	08/28/12	In- Situ	<0.00100	<0.00200	<0.00100	<0.00200	<0.00100	<0.00200	<15.6	<15.6	<15.6	<15.6	4.11
Floor-1 @ 7'	08/29/12	In- Situ	-	-	-	-	-	-	<16.0	<16.0	<16.0	<16.0	-
East S/W-3 @ 5.5'	08/29/12	In- Situ	<0.00100	<0.00200	<0.00100	<0.00200	<0.00100	<0.00200	<15.5	<15.5	<15.5	<15.5	9.75
West S/W-3 @ 5.5'	08/29/12	In- Situ	<0.00100	<0.00200	<0.00100	<0.00200	<0.00100	<0.00200	<15.2	<15.2	<15.2	<15.2	2,180
Trench-2 @ 5.5'	08/29/12	In- Situ	<0.00100	<0.00200	<0.00100	<0.00200	<0.00100	<0.00200	<15.5	<15.5	<15.5	<15.5	7.75

## **APPENDICES**



## **APPENDIX A: Analytical Reports**

**PERMIAN BASIN  
ENVIRONMENTAL LAB, LP  
10014 SCR 1213  
Midland, TX 79706**

***PBELAB***

## Analytical Report

**Prepared for:**

Camille Bryant  
Nova Safety & Environment  
2057 Commerce  
Midland, TX 79703

Project: Trunk M (SUG)  
Project Number: [none]  
Location: Lea Co, NM

Lab Order Number: 2H20003



**NELAP/TCEQ # T104704156-12-1**

Report Date: 08/21/12



Nova Safety & Environment  
2057 Commerce  
Midland TX, 79703

Project: Trunk M (SUG)  
Project Number: [none]  
Project Manager: Camille Bryant

Fax: (432) 520-7701

#### ANALYTICAL REPORT FOR SAMPLES

Sample ID	Laboratory ID	Matrix	Date Sampled	Date Received
RP Floor @ 11'	2H20003-01	Soil	08/17/12 13:00	08-20-2012 10:25
North S/W-1 @ 5.5'	2H20003-02	Soil	08/17/12 13:10	08-20-2012 10:25
South S/W-1 @ 5.5'	2H20003-03	Soil	08/17/12 13:20	08-20-2012 10:25
West S/W-1 @ 5.5'	2H20003-04	Soil	08/17/12 13:30	08-20-2012 10:25
East S/W-1 @ 5.5'	2H20003-05	Soil	08/17/12 13:40	08-20-2012 10:25
Floor-1 @ 5'	2H20003-06	Soil	08/17/12 13:50	08-20-2012 10:25
East S/W-2 @ 2.5'	2H20003-07	Soil	08/17/12 14:00	08-20-2012 10:25
South S/W-2 @ 2.5'	2H20003-08	Soil	08/17/12 14:10	08-20-2012 10:25
North S/W-2 @ 2.5'	2H20003-09	Soil	08/17/12 14:20	08-20-2012 10:25
West S/W-2 @ 2.5'	2H20003-10	Soil	08/17/12 14:30	08-20-2012 10:25
Trench-1 @ 11'	2H20003-11	Soil	08/17/12 14:40	08-20-2012 10:25
SP-1	2H20003-12	Soil	08/17/12 17:20	08-20-2012 10:25
SP-2	2H20003-13	Soil	08/17/12 17:00	08-20-2012 10:25

Nova Safety & Environment  
2057 Commerce  
Midland TX, 79703

Project: Trunk M (SUG)  
Project Number: [none]  
Project Manager: Camille Bryant

Fax: (432) 520-7701

**Organics by GC**  
**Permian Basin Environmental Lab**

Analyte	Result	Reporting Limit	Units	Dilution	Batch	Prepared	Analyzed	Method	Notes
<b>RP Floor @ 11' (2H20003-01) Soil</b>									
Benzene	ND	0.00100	mg/kg dry	1	EH22102	08/20/12	08/20/12	EPA 8021B	
Toluene	ND	0.00200	"	"	"	"	"	"	
Ethylbenzene	ND	0.00100	"	"	"	"	"	"	
<b>Xylene (p/m)</b>	<b>ND</b>	0.00200	"	"	"	"	"	"	
Xylene (o)	ND	0.00100	"	"	"	"	"	"	
<i>Surrogate: 4-Bromofluorobenzene</i>		113 %	75-125		"	"	"	"	
<i>Surrogate: 1,4-Difluorobenzene</i>		96.7 %	75-125		"	"	"	"	
C6-C12	ND	15.6	mg/kg dry	"	EH22103	08/20/12	08/20/12	EPA 8015M	
>C12-C28	ND	15.6	"	"	"	"	"	"	
>C28-C35	ND	15.6	"	"	"	"	"	"	
Total Hydrocarbons	ND	15.6	"	"	"	"	"	"	
<i>Surrogate: 1-Chlorooctane</i>		103 %	70-130		"	"	"	"	
<i>Surrogate: o-Terphenyl</i>		109 %	70-130		"	"	"	"	
<b>North S/W-1 @ 5.5' (2H20003-02) Soil</b>									
Benzene	ND	0.00100	mg/kg dry	1	EH22102	08/20/12	08/20/12	EPA 8021B	
Toluene	ND	0.00200	"	"	"	"	"	"	
Ethylbenzene	ND	0.00100	"	"	"	"	"	"	
Xylene (p/m)	ND	0.00200	"	"	"	"	"	"	
Xylene (o)	ND	0.00100	"	"	"	"	"	"	
<i>Surrogate: 4-Bromofluorobenzene</i>		115 %	75-125		"	"	"	"	
<i>Surrogate: 1,4-Difluorobenzene</i>		96.0 %	75-125		"	"	"	"	
<b>C6-C12</b>	<b>ND</b>	15.2	mg/kg dry	"	EH22103	08/20/12	08/20/12	EPA 8015M	
>C12-C28	ND	15.2	"	"	"	"	"	"	
>C28-C35	ND	15.2	"	"	"	"	"	"	
Total Hydrocarbons	ND	15.2	"	"	"	"	"	"	
<i>Surrogate: 1-Chlorooctane</i>		112 %	70-130		"	"	"	"	
<i>Surrogate: o-Terphenyl</i>		116 %	70-130		"	"	"	"	
<b>South S/W-1 @ 5.5' (2H20003-03) Soil</b>									
Benzene	ND	0.00100	mg/kg dry	1	EH22102	08/20/12	08/20/12	EPA 8021B	
Toluene	ND	0.00200	"	"	"	"	"	"	
Ethylbenzene	ND	0.00100	"	"	"	"	"	"	
<b>Xylene (p/m)</b>	<b>ND</b>	0.00200	"	"	"	"	"	"	
Xylene (o)	ND	0.00100	"	"	"	"	"	"	
<i>Surrogate: 4-Bromofluorobenzene</i>		112 %	75-125		"	"	"	"	
<i>Surrogate: 1,4-Difluorobenzene</i>		95.7 %	75-125		"	"	"	"	
<b>C6-C12</b>	<b>ND</b>	15.6	mg/kg dry	"	EH22103	08/20/12	08/20/12	EPA 8015M	

Permian Basin Environmental Lab

The results in this report apply to the samples analyzed in accordance with the samples received in the laboratory. This analytical report must be reproduced in its entirety, with written approval of Permian Basin Environmental Lab.



Nova Safety & Environment  
2057 Commerce  
Midland TX, 79703

Project: Trunk M (SUG)  
Project Number: [none]  
Project Manager: Camille Bryant

Fax: (432) 520-7701

**Organics by GC**  
**Permian Basin Environmental Lab**

Analyte	Result	Reporting Limit	Units	Dilution	Batch	Prepared	Analyzed	Method	Notes
<b>South S/W-1 @ 5.5' (2H20003-03) Soil</b>									
>C12-C28	40.4	15.6	mg/kg dry	1	EH22103	08/20/12	08/20/12	EPA 8015M	
>C28-C35	ND	15.6	"	"	"	"	"	"	
<b>Total Hydrocarbons</b>	<b>40.4</b>	<b>15.6</b>	<b>"</b>	<b>"</b>	<b>"</b>	<b>"</b>	<b>"</b>	<b>"</b>	
Surrogate: 1-Chlorooctane		111 %	70-130		"	"	"	"	
Surrogate: o-Terphenyl		118 %	70-130		"	"	"	"	
<b>West S/W-1 @ 5.5' (2H20003-04) Soil</b>									
Benzene	ND	0.00100	mg/kg dry	1	EH22102	08/20/12	08/20/12	EPA 8021B	
Toluene	ND	0.00200	"	"	"	"	"	"	
Ethylbenzene	ND	0.00100	"	"	"	"	"	"	
Xylene (p/m)	ND	0.00200	"	"	"	"	"	"	
Xylene (o)	ND	0.00100	"	"	"	"	"	"	
Surrogate: 1,4-Difluorobenzene		97.3 %	75-125		"	"	"	"	
Surrogate: 4-Bromofluorobenzene		116 %	75-125		"	"	"	"	
<b>C6-C12</b>	<b>ND</b>	<b>15.2</b>	<b>mg/kg dry</b>	<b>"</b>	<b>EH22103</b>	<b>08/20/12</b>	<b>08/20/12</b>	<b>EPA 8015M</b>	
>C12-C28	ND	15.2	"	"	"	"	"	"	
>C28-C35	ND	15.2	"	"	"	"	"	"	
<b>Total Hydrocarbons</b>	<b>ND</b>	<b>15.2</b>	<b>"</b>	<b>"</b>	<b>"</b>	<b>"</b>	<b>"</b>	<b>"</b>	
Surrogate: 1-Chlorooctane		107 %	70-130		"	"	"	"	
Surrogate: o-Terphenyl		113 %	70-130		"	"	"	"	
<b>East S/W-1 @ 5.5' (2H20003-05) Soil</b>									
Benzene	ND	0.00100	mg/kg dry	1	EH22102	08/20/12	08/20/12	EPA 8021B	
Toluene	ND	0.00200	"	"	"	"	"	"	
Ethylbenzene	ND	0.00100	"	"	"	"	"	"	
Xylene (p/m)	ND	0.00200	"	"	"	"	"	"	
Xylene (o)	ND	0.00100	"	"	"	"	"	"	
Surrogate: 1,4-Difluorobenzene		95.0 %	75-125		"	"	"	"	
Surrogate: 4-Bromofluorobenzene		114 %	75-125		"	"	"	"	
<b>C6-C12</b>	<b>ND</b>	<b>15.3</b>	<b>mg/kg dry</b>	<b>"</b>	<b>EH22103</b>	<b>08/20/12</b>	<b>08/20/12</b>	<b>EPA 8015M</b>	
>C12-C28	26.6	15.3	"	"	"	"	"	"	
>C28-C35	ND	15.3	"	"	"	"	"	"	
<b>Total Hydrocarbons</b>	<b>26.6</b>	<b>15.3</b>	<b>"</b>	<b>"</b>	<b>"</b>	<b>"</b>	<b>"</b>	<b>"</b>	
Surrogate: 1-Chlorooctane		105 %	70-130		"	"	"	"	
Surrogate: o-Terphenyl		109 %	70-130		"	"	"	"	

Permian Basin Environmental Lab

The results in this report apply to the samples analyzed in accordance with the samples received in the laboratory. This analytical report must be reproduced in its entirety, with written approval of Permian Basin Environmental Lab.

Nova Safety & Environment  
2057 Commerce  
Midland TX, 79703

Project: Trunk M (SUG)  
Project Number: [none]  
Project Manager: Camille Bryant

Fax: (432) 520-7701

**Organics by GC**  
**Permian Basin Environmental Lab**

Analyte	Result	Reporting Limit	Units	Dilution	Batch	Prepared	Analyzed	Method	Notes
<b>Floor-1 @ 5' (2H20003-06) Soil</b>									
Benzene	ND	0.00100	mg/kg dry	1	EH22102	08/20/12	08/20/12	EPA 8021B	
Toluene	ND	0.00200	"	"	"	"	"	"	
Ethylbenzene	0.00298	0.00100	"	"	"	"	"	"	
Xylene (p/m)	0.00732	0.00200	"	"	"	"	"	"	
Xylene (o)	0.00266	0.00100	"	"	"	"	"	"	
Surrogate: 4-Bromofluorobenzene		115 %	75-125		"	"	"	"	
Surrogate: 1,4-Difluorobenzene		97.0 %	75-125		"	"	"	"	
C6-C12	46.0	15.2	mg/kg dry	"	EH22103	08/20/12	08/20/12	EPA 8015M	
>C12-C28	1270	15.2	"	"	"	"	"	"	
>C28-C35	188	15.2	"	"	"	"	"	"	
Total Hydrocarbons	1510	15.2	"	"	"	"	"	"	
Surrogate: 1-Chlorooctane		107 %	70-130		"	"	"	"	
Surrogate: o-Terphenyl		122 %	70-130		"	"	"	"	
<b>East S/W-2 @ 2.5' (2H20003-07) Soil</b>									
Benzene	ND	0.00100	mg/kg dry	1	EH22102	08/20/12	08/20/12	EPA 8021B	
Toluene	ND	0.00200	"	"	"	"	"	"	
Ethylbenzene	ND	0.00100	"	"	"	"	"	"	
Xylene (p/m)	ND	0.00200	"	"	"	"	"	"	
Xylene (o)	ND	0.00100	"	"	"	"	"	"	
Surrogate: 4-Bromofluorobenzene		114 %	75-125		"	"	"	"	
Surrogate: 1,4-Difluorobenzene		94.8 %	75-125		"	"	"	"	
C6-C12	ND	15.0	mg/kg dry	"	EH22103	08/20/12	08/20/12	EPA 8015M	
>C12-C28	ND	15.0	"	"	"	"	"	"	
>C28-C35	ND	15.0	"	"	"	"	"	"	
Total Hydrocarbons	ND	15.0	"	"	"	"	"	"	
Surrogate: 1-Chlorooctane		96.6 %	70-130		"	"	"	"	
Surrogate: o-Terphenyl		91.8 %	70-130		"	"	"	"	
<b>South S/W-2 @ 2.5' (2H20003-08) Soil</b>									
Benzene	ND	0.00100	mg/kg dry	1	EH22102	08/20/12	08/20/12	EPA 8021B	
Toluene	ND	0.00200	"	"	"	"	"	"	
Ethylbenzene	ND	0.00100	"	"	"	"	"	"	
Xylene (p/m)	ND	0.00200	"	"	"	"	"	"	
Xylene (o)	ND	0.00100	"	"	"	"	"	"	
Surrogate: 1,4-Difluorobenzene		96.0 %	75-125		"	"	"	"	
Surrogate: 4-Bromofluorobenzene		113 %	75-125		"	"	"	"	
C6-C12	ND	15.2	mg/kg dry	"	EH22103	08/20/12	08/20/12	EPA 8015M	

Permian Basin Environmental Lab

The results in this report apply to the samples analyzed in accordance with the samples received in the laboratory. This analytical report must be reproduced in its entirety, with written approval of Permian Basin Environmental Lab.



Nova Safety & Environment  
2057 Commerce  
Midland TX, 79703

Project: Trunk M (SUG)  
Project Number: [none]  
Project Manager: Camille Bryant

Fax: (432) 520-7701

**Organics by GC**  
**Permian Basin Environmental Lab**

Analyte	Result	Reporting Limit	Units	Dilution	Batch	Prepared	Analyzed	Method	Notes
<b>South S/W-2 @ 2.5' (2H20003-08) Soil</b>									
>C12-C28	ND	15.2	mg/kg dry	1	EH22103	08/20/12	08/20/12	EPA 8015M	
>C28-C35	ND	15.2	"	"	"	"	"	"	
Total Hydrocarbons	ND	15.2	"	"	"	"	"	"	
Surrogate: 1-Chlorooctane		104 %	70-130		"	"	"	"	
Surrogate: o-Terphenyl		106 %	70-130		"	"	"	"	
<b>North S/W-2 @ 2.5' (2H20003-09) Soil</b>									
Benzene	ND	0.00100	mg/kg dry	1	EH22102	08/20/12	08/20/12	EPA 8021B	
Toluene	ND	0.00200	"	"	"	"	"	"	
Ethylbenzene	ND	0.00100	"	"	"	"	"	"	
Xylene (p/m)	ND	0.00200	"	"	"	"	"	"	
Xylene (o)	ND	0.00100	"	"	"	"	"	"	
Surrogate: 4-Bromofluorobenzene		112 %	75-125		"	"	"	"	
Surrogate: 1,4-Difluorobenzene		97.0 %	75-125		"	"	"	"	
C6-C12	ND	15.8	mg/kg dry	"	EH22103	08/20/12	08/21/12	EPA 8015M	
>C12-C28	ND	15.8	"	"	"	"	"	"	
>C28-C35	ND	15.8	"	"	"	"	"	"	
Total Hydrocarbons	ND	15.8	"	"	"	"	"	"	
Surrogate: 1-Chlorooctane		114 %	70-130		"	"	"	"	
Surrogate: o-Terphenyl		120 %	70-130		"	"	"	"	
<b>West S/W-2 @ 2.5' (2H20003-10) Soil</b>									
Benzene	ND	0.00100	mg/kg dry	1	EH22102	08/20/12	08/20/12	EPA 8021B	
Toluene	ND	0.00200	"	"	"	"	"	"	
Ethylbenzene	ND	0.00100	"	"	"	"	"	"	
Xylene (p/m)	ND	0.00200	"	"	"	"	"	"	
Xylene (o)	ND	0.00100	"	"	"	"	"	"	
Surrogate: 4-Bromofluorobenzene		110 %	75-125		"	"	"	"	
Surrogate: 1,4-Difluorobenzene		95.7 %	75-125		"	"	"	"	
C6-C12	ND	15.2	mg/kg dry	"	EH22103	08/20/12	08/21/12	EPA 8015M	
>C12-C28	ND	15.2	"	"	"	"	"	"	
>C28-C35	ND	15.2	"	"	"	"	"	"	
Total Hydrocarbons	ND	15.2	"	"	"	"	"	"	
Surrogate: 1-Chlorooctane		116 %	70-130		"	"	"	"	
Surrogate: o-Terphenyl		122 %	70-130		"	"	"	"	

Nova Safety & Environment  
2057 Commerce  
Midland TX, 79703

Project: Trunk M (SUG)  
Project Number: [none]  
Project Manager: Camille Bryant

Fax: (432) 520-7701

**Organics by GC**  
**Permian Basin Environmental Lab**

Analyte	Result	Reporting Limit	Units	Dilution	Batch	Prepared	Analyzed	Method	Notes
<b>Trench-1 @ 11' (2H20003-11) Soil</b>									
Benzene	ND	0.00100	mg/kg dry	1	EH22102	08/20/12	08/20/12	EPA 8021B	
Toluene	ND	0.00200	"	"	"	"	"	"	
Ethylbenzene	ND	0.00100	"	"	"	"	"	"	
Xylene (p/m)	ND	0.00200	"	"	"	"	"	"	
<b>Xylene (o)</b>	<b>ND</b>	<b>0.00100</b>	<b>"</b>	<b>"</b>	<b>"</b>	<b>"</b>	<b>"</b>	<b>"</b>	
<i>Surrogate: 1,4-Difluorobenzene</i>		95.0 %	75-125		"	"	"	"	
<i>Surrogate: 4-Bromofluorobenzene</i>		114 %	75-125		"	"	"	"	
<b>C6-C12</b>	<b>ND</b>	<b>15.8</b>	<b>mg/kg dry</b>	<b>"</b>	<b>EH22103</b>	<b>08/20/12</b>	<b>08/21/12</b>	<b>EPA 8015M</b>	
>C12-C28	ND	15.8	"	"	"	"	"	"	
>C28-C35	ND	15.8	"	"	"	"	"	"	
<b>Total Hydrocarbons</b>	<b>ND</b>	<b>15.8</b>	<b>"</b>	<b>"</b>	<b>"</b>	<b>"</b>	<b>"</b>	<b>"</b>	
<i>Surrogate: 1-Chlorooctane</i>		120 %	70-130		"	"	"	"	
<i>Surrogate: o-Terphenyl</i>		128 %	70-130		"	"	"	"	
<b>SP-1 (2H20003-12) Soil</b>									
<b>C6-C12</b>	<b>695</b>	<b>77.3</b>	<b>mg/kg dry</b>	<b>5</b>	<b>EH22103</b>	<b>08/20/12</b>	<b>08/20/12</b>	<b>EPA 8015M</b>	
>C12-C28	4590	77.3	"	"	"	"	"	"	
>C28-C35	773	77.3	"	"	"	"	"	"	
<b>Total Hydrocarbons</b>	<b>6060</b>	<b>77.3</b>	<b>"</b>	<b>"</b>	<b>"</b>	<b>"</b>	<b>"</b>	<b>"</b>	
<i>Surrogate: 1-Chlorooctane</i>		119 %	70-130		"	"	"	"	
<i>Surrogate: o-Terphenyl</i>		117 %	70-130		"	"	"	"	
<b>SP-2 (2H20003-13) Soil</b>									
<b>C6-C12</b>	<b>451</b>	<b>78.1</b>	<b>mg/kg dry</b>	<b>5</b>	<b>EH22103</b>	<b>08/20/12</b>	<b>08/20/12</b>	<b>EPA 8015M</b>	
>C12-C28	3030	78.1	"	"	"	"	"	"	
>C28-C35	500	78.1	"	"	"	"	"	"	
<b>Total Hydrocarbons</b>	<b>3980</b>	<b>78.1</b>	<b>"</b>	<b>"</b>	<b>"</b>	<b>"</b>	<b>"</b>	<b>"</b>	
<i>Surrogate: 1-Chlorooctane</i>		121 %	70-130		"	"	"	"	
<i>Surrogate: o-Terphenyl</i>		112 %	70-130		"	"	"	"	



Nova Safety & Environment  
2057 Commerce  
Midland TX, 79703

Project: Trunk M (SUG)  
Project Number: [none]  
Project Manager: Camille Bryant

Fax: (432) 520-7701

**General Chemistry Parameters by EPA / Standard Methods**  
**Permian Basin Environmental Lab**

Analyte	Result	Reporting Limit	Units	Dilution	Batch	Prepared	Analyzed	Method	Notes
<b>RP Floor @ 11' (2H20003-01) Soil</b>									
Chloride	5.89	1.04	mg/kg dry wt. dry	1	EH22104	08/20/12	08/21/12	EPA 300.0	
% Moisture	4.0	0.1	%	"	EH22101	08/20/12	08/21/12	% calculation	
<b>North S/W-1 @ 5.5' (2H20003-02) Soil</b>									
Chloride	12.7	1.01	mg/kg dry wt. dry	1	EH22104	08/20/12	08/21/12	EPA 300.0	
% Moisture	1.0	0.1	%	"	EH22101	08/20/12	08/21/12	% calculation	
<b>South S/W-1 @ 5.5' (2H20003-03) Soil</b>									
Chloride	10500	52.1	mg/kg dry wt. dry	50	EH22105	08/21/12	08/21/12	EPA 300.0	
% Moisture	4.0	0.1	%	1	EH22101	08/20/12	08/21/12	% calculation	
<b>West S/W-1 @ 5.5' (2H20003-04) Soil</b>									
Chloride	4430	10.1	mg/kg dry wt. dry	10	EH22105	08/21/12	08/21/12	EPA 300.0	
% Moisture	1.0	0.1	%	1	EH22101	08/20/12	08/21/12	% calculation	
<b>East S/W-1 @ 5.5' (2H20003-05) Soil</b>									
Chloride	144	1.02	mg/kg dry wt. dry	1	EH22104	08/20/12	08/21/12	EPA 300.0	
% Moisture	2.0	0.1	%	"	EH22101	08/20/12	08/21/12	% calculation	
<b>Floor-1 @ 5' (2H20003-06) Soil</b>									
Chloride	144	1.01	mg/kg dry wt. dry	1	EH22104	08/20/12	08/21/12	EPA 300.0	
% Moisture	1.0	0.1	%	"	EH22101	08/20/12	08/21/12	% calculation	
<b>East S/W-2 @ 2.5' (2H20003-07) Soil</b>									
Chloride	3.10	1.00	mg/kg dry wt. dry	1	EH22104	08/20/12	08/21/12	EPA 300.0	
% Moisture	ND	0.1	%	"	EH22101	08/20/12	08/21/12	% calculation	
<b>South S/W-2 @ 2.5' (2H20003-08) Soil</b>									
Chloride	65.4	1.01	mg/kg dry wt. dry	1	EH22104	08/20/12	08/21/12	EPA 300.0	
% Moisture	1.0	0.1	%	"	EH22101	08/20/12	08/21/12	% calculation	

Permian Basin Environmental Lab

*The results in this report apply to the samples analyzed in accordance with the samples received in the laboratory. This analytical report must be reproduced in its entirety, with written approval of Permian Basin Environmental Lab.*

Nova Safety & Environment  
2057 Commerce  
Midland TX, 79703

Project: Trunk M (SUG)  
Project Number: [none]  
Project Manager: Camille Bryant

Fax: (432) 520-7701

**General Chemistry Parameters by EPA / Standard Methods**  
**Permian Basin Environmental Lab**

Analyte	Result	Reporting Limit	Units	Dilution	Batch	Prepared	Analyzed	Method	Notes
<b>North S/W-2 @ 2.5' (2H20003-09) Soil</b>									
Chloride	6.88	1.05	mg/kg dry wt. dry	1	EH22104	08/20/12	08/21/12	EPA 300.0	
% Moisture	5.0	0.1	%	"	EH22101	08/20/12	08/21/12	% calculation	
<b>West S/W-2 @ 2.5' (2H20003-10) Soil</b>									
Chloride	8.09	1.01	mg/kg dry wt. dry	1	EH22104	08/20/12	08/21/12	EPA 300.0	
% Moisture	1.0	0.1	%	"	EH22101	08/20/12	08/21/12	% calculation	
<b>Trench-1 @ 11' (2H20003-11) Soil</b>									
Chloride	ND	1.05	mg/kg dry wt. dry	1	EH22104	08/20/12	08/21/12	EPA 300.0	
% Moisture	5.0	0.1	%	"	EH22101	08/20/12	08/21/12	% calculation	
<b>SP-1 (2H20003-12) Soil</b>									
% Moisture	3.0	0.1	%	1	EH22101	08/21/12	08/21/12	% calculation	
<b>SP-2 (2H20003-13) Soil</b>									
% Moisture	4.0	0.1	%	1	EH22101	08/21/12	08/21/12	% calculation	



Nova Safety & Environment  
2057 Commerce  
Midland TX, 79703

Project: Trunk M (SUG)  
Project Number: [none]  
Project Manager: Camille Bryant

Fax: (432) 520-7701

**Organics by GC - Quality Control**  
**Permian Basin Environmental Lab**

Analyte	Result	Reporting Limit	Units	Spike Level	Source Result	%REC	%REC Limits	RPD	RPD Limit	Notes
<b>Batch EH22102 - General Preparation (GC)</b>										
<b>Blank (EH22102-BLK1)</b>				Prepared & Analyzed: 08/20/12						
Benzene	ND	0.00100	mg/kg wet							
Toluene	ND	0.00200	"							
Ethylbenzene	ND	0.00100	"							
Xylene (p/m)	ND	0.00200	"							
Xylene (o)	ND	0.00100	"							
Surrogate: 1,4-Difluorobenzene	57.6		ug/kg	60.0		96.0	75-125			
Surrogate: 4-Bromofluorobenzene	68.5		"	60.0		114	75-125			
<b>LCS (EH22102-BS1)</b>				Prepared & Analyzed: 08/20/12						
Benzene	0.0912	0.00100	mg/kg wet	0.100		91.2	80-120			
Toluene	0.112	0.00200	"	0.100		112	80-120			
Ethylbenzene	0.103	0.00100	"	0.100		103	80-120			
Xylene (p/m)	0.208	0.00200	"	0.200		104	80-120			
Xylene (o)	0.103	0.00100	"	0.100		103	80-120			
Surrogate: 1,4-Difluorobenzene	56.5		ug/kg	60.0		94.2	75-125			
Surrogate: 4-Bromofluorobenzene	70.4		"	60.0		117	75-125			
<b>LCS Dup (EH22102-BSD1)</b>				Prepared & Analyzed: 08/20/12						
Benzene	0.0888	0.00100	mg/kg wet	0.100		88.8	80-120	2.67	20	
Toluene	0.109	0.00200	"	0.100		109	80-120	2.71	20	
Ethylbenzene	0.100	0.00100	"	0.100		100	80-120	2.96	20	
Xylene (p/m)	0.201	0.00200	"	0.200		100	80-120	3.92	20	
Xylene (o)	0.100	0.00100	"	0.100		100	80-120	2.96	20	
Surrogate: 1,4-Difluorobenzene	56.7		ug/kg	60.0		94.5	75-125			
Surrogate: 4-Bromofluorobenzene	70.8		"	60.0		118	75-125			
<b>Matrix Spike (EH22102-MS1)</b>				Source: 2H20003-02	Prepared & Analyzed: 08/20/12					
Benzene	0.0732	0.00100	mg/kg dry	0.101	ND	72.5	80-120			QM-05
Toluene	0.0889	0.00200	"	0.101	ND	88.0	80-120			
Ethylbenzene	0.0796	0.00100	"	0.101	ND	78.8	80-120			QM-05
Xylene (p/m)	0.158	0.00200	"	0.202	ND	78.2	80-120			QM-05
Xylene (o)	0.0809	0.00100	"	0.101	ND	80.1	80-120			
Surrogate: 1,4-Difluorobenzene	56.6		ug/kg	60.0		94.3	75-125			
Surrogate: 4-Bromofluorobenzene	69.0		"	60.0		115	75-125			

Nova Safety & Environment  
2057 Commerce  
Midland TX, 79703

Project: Trunk M (SUG)  
Project Number: [none]  
Project Manager: Camille Bryant

Fax: (432) 520-7701

**Organics by GC - Quality Control**  
**Permian Basin Environmental Lab**

Analyte	Result	Reporting Limit	Units	Spike Level	Source Result	%REC	%REC Limits	RPD	RPD Limit	Notes
---------	--------	-----------------	-------	-------------	---------------	------	-------------	-----	-----------	-------

**Batch EH22102 - General Preparation (GC)**

Matrix Spike Dup (EH22102-MSD1)		Source: 2H20003-02		Prepared & Analyzed: 08/20/12						
Benzene	0.0703	0.00100	mg/kg dry	0.101	ND	69.6	80-120	4.08	20	QM-05
Toluene	0.0862	0.00200	"	0.101	ND	85.3	80-120	3.12	20	
Ethylbenzene	0.0773	0.00100	"	0.101	ND	76.5	80-120	2.96	20	QM-05
Xylene (p/m)	0.154	0.00200	"	0.202	ND	76.2	80-120	2.59	20	QM-05
Xylene (o)	0.0791	0.00100	"	0.101	ND	78.3	80-120	2.27	20	QM-05
Surrogate: 1,4-Difluorobenzene	58.2		ug/kg	60.0		97.0	75-125			
Surrogate: 4-Bromofluorobenzene	69.7		"	60.0		116	75-125			

**Batch EH22103 - 8015M**

Blank (EH22103-BLK1)		Prepared & Analyzed: 08/20/12								
C6-C12	ND	15.0	mg/kg wet							
>C12-C28	ND	15.0	"							
Surrogate: 1-Chlorooctane	108		"	100		108	70-130			
Surrogate: o-Terphenyl	55.6		"	50.0		111	70-130			

LCS (EH22103-BS1)		Prepared & Analyzed: 08/20/12								
C6-C12	847	15.0	mg/kg wet	1000		84.7	75-125			
>C12-C28	897	15.0	"	1000		89.7	75-125			
>C28-C35	ND	15.0	"	0.00			75-125			
Total Hydrocarbons	ND	15.0	"	0.00			75-125			
Surrogate: 1-Chlorooctane	129		"	100		129	70-130			
Surrogate: o-Terphenyl	56.5		"	50.0		113	70-130			

LCS Dup (EH22103-BSD1)		Prepared & Analyzed: 08/20/12								
C6-C12	880	15.0	mg/kg wet	1000		88.0	75-125	3.82	20	
>C12-C28	915	15.0	"	1000		91.5	75-125	1.99	20	
Total Hydrocarbons	ND	15.0	"	0.00			75-125		20	
Surrogate: 1-Chlorooctane	129		"	100		129	70-130			
Surrogate: o-Terphenyl	58.0		"	50.0		116	70-130			

Nova Safety & Environment  
2057 Commerce  
Midland TX, 79703

Project: Trunk M (SUG)  
Project Number: [none]  
Project Manager: Camille Bryant

Fax: (432) 520-7701

**Organics by GC - Quality Control**  
**Permian Basin Environmental Lab**

Analyte	Result	Reporting Limit	Units	Spike Level	Source Result	%REC Limits	RPD	RPD Limit	Notes
<b>Batch EH22103 - 8015M</b>									
<b>Matrix Spike (EH22103-MS1)</b>	<b>Source: 2H20003-02</b>			<b>Prepared &amp; Analyzed: 08/20/12</b>					
C6-C12	835	15.2	mg/kg dry	1010	ND	82.7	75-125		
>C12-C28	771	15.2	"	1010	ND	76.3	75-125		
>C28-C35	ND	15.2	"	0.00	ND		75-125		
Total Hydrocarbons	ND	15.2	"	0.00	ND		75-125		
Surrogate: 1-Chlorooctane	131		"	101		130	70-130		
Surrogate: o-Terphenyl	49.7		"	50.5		98.4	70-130		
<b>Matrix Spike Dup (EH22103-MSD1)</b>	<b>Source: 2H20003-02</b>			<b>Prepared &amp; Analyzed: 08/20/12</b>					
C6-C12	771	15.2	mg/kg dry	1010	ND	76.3	75-125	8.05	20
>C12-C28	790	15.2	"	1010	ND	78.2	75-125	2.46	20
Total Hydrocarbons	ND	15.2	"	0.00	ND		75-125		20
Surrogate: 1-Chlorooctane	129		"	101		128	70-130		
Surrogate: o-Terphenyl	47.7		"	50.5		94.5	70-130		



Nova Safety & Environment  
2057 Commerce  
Midland TX, 79703

Project: Trunk M (SUG)  
Project Number: [none]  
Project Manager: Camille Bryant

Fax: (432) 520-7701

**General Chemistry Parameters by EPA / Standard Methods - Quality Control**  
**Permian Basin Environmental Lab**

Analyte	Result	Reporting Limit	Units	Spike Level	Source Result	%REC Limits	RPD	RPD Limit	Notes
<b>Batch EH22101 - *** DEFAULT PREP ***</b>									
<b>Blank (EH22101-BLK1)</b>					Prepared: 08/20/12 Analyzed: 08/21/12				
% Moisture	ND	0.1	%						
<b>Duplicate (EH22101-DUP1)</b>					Source: 2H20003-01 Prepared: 08/20/12 Analyzed: 08/21/12				
% Moisture	4.0	0.1	%		4.0		0.00	20	
<b>Batch EH22104 - *** DEFAULT PREP ***</b>									
<b>Blank (EH22104-BLK1)</b>					Prepared: 08/20/12 Analyzed: 08/21/12				
Chloride	ND	1.00	mg/kg dry wt. wet						
<b>LCS (EH22104-BS1)</b>					Prepared: 08/20/12 Analyzed: 08/21/12				
Chloride	10.3		mg/kg Wet	10.0		103 80-120			
<b>LCS Dup (EH22104-BSD1)</b>					Prepared: 08/20/12 Analyzed: 08/21/12				
Chloride	10.0		mg/kg Wet	10.0		100 80-120	2.96	20	
<b>Duplicate (EH22104-DUP1)</b>					Source: 2H17001-01 Prepared: 08/20/12 Analyzed: 08/21/12				
Chloride	34.7	1.09	mg/kg dry wt. dry		36.0		3.68	20	
<b>Matrix Spike (EH22104-MS1)</b>					Source: 2H17001-01 Prepared: 08/20/12 Analyzed: 08/21/12				
Chloride	346	1.09	mg/kg dry wt. dry	272	36.0	114 80-120			
<b>Matrix Spike (EH22104-MS2)</b>					Source: 2H20003-02 Prepared: 08/20/12 Analyzed: 08/21/12				
Chloride	533	1.01	mg/kg dry wt. dry	505	12.7	103 80-120			
<b>Batch EH22105 - *** DEFAULT PREP ***</b>									
<b>Blank (EH22105-BLK1)</b>					Prepared & Analyzed: 08/21/12				
Chloride	ND	1.00	mg/kg dry wt. wet						

Nova Safety & Environment  
2057 Commerce  
Midland TX, 79703

Project: Trunk M (SUG)  
Project Number: [none]  
Project Manager: Camille Bryant

Fax: (432) 520-7701

**General Chemistry Parameters by EPA / Standard Methods - Quality Control**  
**Permian Basin Environmental Lab**

Analyte	Result	Reporting Limit	Units	Spike Level	Source Result	%REC	%REC Limits	RPD	RPD Limit	Notes
<b>Batch EH22105 - *** DEFAULT PREP ***</b>										
<b>LCS (EH22105-BS1)</b>				Prepared & Analyzed: 08/21/12						
Chloride	9.42		mg/kg Wet	10.0		94.2	80-120			
<b>LCS Dup (EH22105-BSD1)</b>				Prepared & Analyzed: 08/21/12						
Chloride	9.19		mg/kg Wet	10.0		91.9	80-120	2.47	20	

Nova Safety & Environment  
2057 Commerce  
Midland TX, 79703

Project: Trunk M (SUG)  
Project Number: [none]  
Project Manager: Camille Bryant

Fax: (432) 520-7701

### Notes and Definitions

QM-05 The spike recovery was outside acceptance limits for the MS and/or MSD due to matrix interference. The LCS and/or LCSD were within acceptance limits showing that the laboratory is in control and the data is acceptable.

DET Analyte DETECTED

ND Analyte NOT DETECTED at or above the reporting limit

NR Not Reported

dry Sample results reported on a dry weight basis

RPD Relative Percent Difference

LCS Laboratory Control Spike

MS Matrix Spike

Dup Duplicate

Report Approved By:



Date:

8/21/2012

Brent Barron, Laboratory Director/Technical Director

This material is intended only for the use of the individual (s) or entity to whom it is addressed, and may contain information that is privileged and confidential.

If you have received this material in error, please notify us immediately at 432-661-4184.



Nova Safety & Environment  
2057 Commerce  
Midland TX, 79703

Project: Trunk M (SUG)  
Project Number: [none]  
Project Manager: Camille Bryant

Fax: (432) 520-7701

PERMITS

Pennetta Basin Environmental Lab, LP

10014 S. County Road 1213  
Midland, Texas 79706

Phone: 432-661-4184

Project Manager:

Camille Bryant

Project Name:

Trunk M (SUG)

Company Name

Nova Safety & Env

Project #:

Company Address:

2057 Commerce

Project Loc:

La Ceja

City/State/Zip:

Midland TX 79703

PO #:

Telephone No:

432-520-7720

Fax No:

432-520-7701

Report Format:

Standard ☐ HSP ☐ HSPCS

Sampler Signature:

Camille Bryant

e-mail:

CamilleBryant@novaenv.com

Cur. Stalings & Co

ORDER # 2112008

LAB # (add user only)	FIELD CODE	Beginning Depth	Ending Depth	Date Sampled	Time Sampled	Field Filtered	Total # of Containers	Isob	HNO <sub>3</sub>	HCl	H <sub>2</sub> SO <sub>4</sub>	NaOH	Na <sub>2</sub> S <sub>2</sub> O <sub>8</sub>	None	Other (Specify)	DW=Drinking Water SL=Sludge	GW=Groundwater B=Soil/Built	NP=Non-Potable Specify Other	TPH: 418, 8018, 8018B	TPH: TX 1005 TX 1008	Cations (Ca, Mg, Na, K)	Anions (Cl, SO <sub>4</sub> , Alkalinity)	SAR / ESP / GEC	Metals: As Ag Ba Cd Cr Pb Hg Se	Volatiles	Semivolatiles	STEX 8021B/8030 or STEX 8260	RCI	N.O.R.M.	RUSH TAT (Pre-Schedule) (55) 45, 72 hrs	Standard TAT
	RP Floor 11		47	2012																											
	North Slu-e 0.5'				1300																										
	South Slu-e 0.5'				1300																										
	West Slu-e 0.5'				1320																										
	East Slu-e 0.5'				1340																										
	Top-e 0.5'				1350																										
	East Slu-e 0.5'				1400																										
	South Slu-e 0.5'				1410																										
	North Slu-e 0.5'				1420																										
	West Slu-e 0.5'				1430																										

Prepared by:	Date	Time	Received by:	Date	Time
Camille Bryant	12/12/12	8:38	Camille Bryant	12/12/12	8:38
Checked by:			Checked by:		
12/12/12			12/12/12		

Analysis For:	Analysis For:
TOC	TOC
TPH	TPH
STEX 8021B/8030 or STEX 8260	STEX 8021B/8030 or STEX 8260
RCI	RCI
N.O.R.M.	N.O.R.M.
RUSH TAT (Pre-Schedule) (55) 45, 72 hrs	RUSH TAT (Pre-Schedule) (55) 45, 72 hrs
Standard TAT	Standard TAT

Fax: (432) 520-7701

[illegible]



**PERMIAN BASIN  
ENVIRONMENTAL LAB, LP  
10014 SCR 1213  
Midland, TX 79706**

***PBELAB***

## Analytical Report

**Prepared for:**

Camille Bryant  
Nova Safety & Environment  
2057 Commerce  
Midland, TX 79703

Project: SUG Trunk M South of King Road

Project Number: [none]

Location: Lea County New Mexico

Lab Order Number: 2H30007



NELAP/TCEQ # T104704156-12-1

Report Date: 08/31/12



Nova Safety & Environment  
2057 Commerce  
Midland TX, 79703

Project: SUG Trunk M South of King Road  
Project Number: [none]  
Project Manager: Camille Bryant

Fax: (432) 520-7701

#### ANALYTICAL REPORT FOR SAMPLES

Sample ID	Laboratory ID	Matrix	Date Sampled	Date Received
Floor-2 @ 11'	2H30007-01	Soil	08/28/12 14:00	08-30-2012 13:50
South S/W-1A @ 5.5'	2H30007-02	Soil	08/28/12 14:30	08-30-2012 13:50
Floor-1 @ 7'	2H30007-03	Soil	08/29/12 13:00	08-30-2012 13:50
East S/W-3 @ 5.5'	2H30007-04	Soil	08/29/12 13:20	08-30-2012 13:50
West S/W-3 @ 5.5'	2H30007-05	Soil	08/29/12 13:30	08-30-2012 13:50
Trench-2 @ 5.5'	2H30007-06	Soil	08/29/12 14:00	08-30-2012 13:50

Nova Safety & Environment  
2057 Commerce  
Midland TX, 79703

Project: SUG Trunk M South of King Road  
Project Number: [none]  
Project Manager: Camille Bryant

Fax: (432) 520-7701

**Organics by GC**  
**Permian Basin Environmental Lab**

Analyte	Result	Reporting Limit	Units	Dilution	Batch	Prepared	Analyzed	Method	Notes
<b>Floor-2 @ 11' (2H30007-01) Soil</b>									
Benzene	ND	0.00100	mg/kg dry	1	EH23105	08/30/12	08/30/12	EPA 8021B	
Toluene	ND	0.00200	"	"	"	"	"	"	
Ethylbenzene	ND	0.00100	"	"	"	"	"	"	
Xylene (p/m)	ND	0.00200	"	"	"	"	"	"	
Xylene (o)	ND	0.00100	"	"	"	"	"	"	
Surrogate: 4-Bromofluorobenzene		104 %	75-125		"	"	"	"	
Surrogate: 1,4-Difluorobenzene		95.5 %	75-125		"	"	"	"	
C6-C12	ND	16.1	mg/kg dry	"	EH23104	"	08/30/12	EPA 8015M	
>C12-C28	ND	16.1	"	"	"	"	"	"	
>C28-C35	ND	16.1	"	"	"	"	"	"	
Total Hydrocarbons	ND	16.1	"	"	"	"	"	"	
Surrogate: 1-Chlorooctane		105 %	70-130		"	"	"	"	
Surrogate: o-Terphenyl		125 %	70-130		"	"	"	"	
<b>South S/W-1A @ 5.5' (2H30007-02) Soil</b>									
Benzene	ND	0.00100	mg/kg dry	1	EH23105	08/30/12	08/30/12	EPA 8021B	
Toluene	ND	0.00200	"	"	"	"	"	"	
Ethylbenzene	ND	0.00100	"	"	"	"	"	"	
Xylene (p/m)	ND	0.00200	"	"	"	"	"	"	
Xylene (o)	ND	0.00100	"	"	"	"	"	"	
Surrogate: 4-Bromofluorobenzene		104 %	75-125		"	"	"	"	
Surrogate: 1,4-Difluorobenzene		95.3 %	75-125		"	"	"	"	
C6-C12	ND	15.6	mg/kg dry	"	EH23104	"	08/30/12	EPA 8015M	
>C12-C28	ND	15.6	"	"	"	"	"	"	
>C28-C35	ND	15.6	"	"	"	"	"	"	
Total Hydrocarbons	ND	15.6	"	"	"	"	"	"	
Surrogate: 1-Chlorooctane		115 %	70-130		"	"	"	"	
Surrogate: o-Terphenyl		123 %	70-130		"	"	"	"	
<b>Floor-1 @ 7' (2H30007-03) Soil</b>									
C6-C12	ND	16.0	mg/kg dry	1	EH23104	08/30/12	08/30/12	EPA 8015M	
>C12-C28	ND	16.0	"	"	"	"	"	"	
>C28-C35	ND	16.0	"	"	"	"	"	"	
Total Hydrocarbons	ND	16.0	"	"	"	"	"	"	
Surrogate: 1-Chlorooctane		113 %	70-130		"	"	"	"	
Surrogate: o-Terphenyl		128 %	70-130		"	"	"	"	

Permian Basin Environmental Lab

The results in this report apply to the samples analyzed in accordance with the samples received in the laboratory. This analytical report must be reproduced in its entirety, with written approval of Permian Basin Environmental Lab.

Nova Safety & Environment  
2057 Commerce  
Midland TX, 79703

Project: SUG Trunk M South of King Road  
Project Number: [none]  
Project Manager: Camille Bryant

Fax: (432) 520-7701

**Organics by GC**  
**Permian Basin Environmental Lab**

Analyte	Result	Reporting Limit	Units	Dilution	Batch	Prepared	Analyzed	Method	Notes
<b>East S/W-3 @ 5.5' (2H30007-04) Soil</b>									
Benzene	ND	0.00100	mg/kg dry	1	EH23105	08/30/12	08/30/12	EPA 8021B	
Toluene	ND	0.00200	"	"	"	"	"	"	
Ethylbenzene	ND	0.00100	"	"	"	"	"	"	
Xylene (p/m)	ND	0.00200	"	"	"	"	"	"	
Xylene (o)	ND	0.00100	"	"	"	"	"	"	
Surrogate: 4-Bromofluorobenzene		105 %	75-125		"	"	"	"	
Surrogate: 1,4-Difluorobenzene		95.0 %	75-125		"	"	"	"	
C6-C12	ND	15.5	mg/kg dry	"	EH23104	"	08/30/12	EPA 8015M	
>C12-C28	ND	15.5	"	"	"	"	"	"	
>C28-C35	ND	15.5	"	"	"	"	"	"	
Total Hydrocarbons	ND	15.5	"	"	"	"	"	"	
Surrogate: 1-Chlorooctane		106 %	70-130		"	"	"	"	
Surrogate: o-Terphenyl		121 %	70-130		"	"	"	"	
<b>West S/W-3 @ 5.5' (2H30007-05) Soil</b>									
Benzene	ND	0.00100	mg/kg dry	1	EH23105	08/30/12	08/30/12	EPA 8021B	
Toluene	ND	0.00200	"	"	"	"	"	"	
Ethylbenzene	ND	0.00100	"	"	"	"	"	"	
Xylene (p/m)	ND	0.00200	"	"	"	"	"	"	
Xylene (o)	ND	0.00100	"	"	"	"	"	"	
Surrogate: 1,4-Difluorobenzene		96.7 %	75-125		"	"	"	"	
Surrogate: 4-Bromofluorobenzene		106 %	75-125		"	"	"	"	
C6-C12	ND	15.2	mg/kg dry	"	EH23104	"	08/30/12	EPA 8015M	
>C12-C28	ND	15.2	"	"	"	"	"	"	
>C28-C35	ND	15.2	"	"	"	"	"	"	
Total Hydrocarbons	ND	15.2	"	"	"	"	"	"	
Surrogate: 1-Chlorooctane		95.6 %	70-130		"	"	"	"	
Surrogate: o-Terphenyl		115 %	70-130		"	"	"	"	
<b>Trench-2 @ 5.5' (2H30007-06) Soil</b>									
Benzene	ND	0.00100	mg/kg dry	1	EH23105	08/30/12	08/30/12	EPA 8021B	
Toluene	ND	0.00200	"	"	"	"	"	"	
Ethylbenzene	ND	0.00100	"	"	"	"	"	"	
Xylene (p/m)	ND	0.00200	"	"	"	"	"	"	
Xylene (o)	ND	0.00100	"	"	"	"	"	"	
Surrogate: 4-Bromofluorobenzene		104 %	75-125		"	"	"	"	
Surrogate: 1,4-Difluorobenzene		96.3 %	75-125		"	"	"	"	
C6-C12	ND	15.5	mg/kg dry	"	EH23104	"	08/30/12	EPA 8015M	

Permian Basin Environmental Lab

The results in this report apply to the samples analyzed in accordance with the samples received in the laboratory. This analytical report must be reproduced in its entirety, with written approval of Permian Basin Environmental Lab.



Nova Safety & Environment  
2057 Commerce  
Midland TX, 79703

Project: SUG Trunk M South of King Road  
Project Number: [none]  
Project Manager: Camille Bryant

Fax: (432) 520-7701

**Organics by GC**  
**Permian Basin Environmental Lab**

Analyte	Result	Reporting Limit	Units	Dilution	Batch	Prepared	Analyzed	Method	Notes
<b>Trench-2 @ 5.5' (2H30007-06) Soil</b>									
>C12-C28	ND	15.5	mg/kg dry	1	EH23104	08/30/12	08/30/12	EPA 8015M	
>C28-C35	ND	15.5	"	"	"	"	"	"	
Total Hydrocarbons	ND	15.5	"	"	"	"	"	"	
Surrogate: 1-Chlorooctane		106 %	70-130		"	"	"	"	
Surrogate: o-Terphenyl		129 %	70-130		"	"	"	"	

Nova Safety & Environment  
2057 Commerce  
Midland TX, 79703

Project: SUG Trunk M South of King Road  
Project Number: [none]  
Project Manager: Camille Bryant

Fax: (432) 520-7701

**General Chemistry Parameters by EPA / Standard Methods**  
**Permian Basin Environmental Lab**

Analyte	Result	Reporting Limit	Units	Dilution	Batch	Prepared	Analyzed	Method	Notes
<b>Floor-2 @ 11' (2H30007-01) Soil</b>									
Chloride	53.4	1.08	mg/kg dry wt. dry	1	EH23103	08/30/12	08/31/12	EPA 300.0	
% Moisture	7.0	0.1	%	"	EH23101	08/30/12	08/31/12	% calculation	
<b>South S/W-1A @ 5.5' (2H30007-02) Soil</b>									
Chloride	4.11	1.04	mg/kg dry wt. dry	1	EH23103	08/30/12	08/31/12	EPA 300.0	
% Moisture	4.0	0.1	%	"	EH23101	08/30/12	08/31/12	% calculation	
<b>Floor-1 @ 7' (2H30007-03) Soil</b>									
% Moisture	6.0	0.1	%	1	EH23101	08/30/12	08/31/12	% calculation	
<b>East S/W-3 @ 5.5' (2H30007-04) Soil</b>									
Chloride	9.75	1.03	mg/kg dry wt. dry	1	EH23103	08/30/12	08/31/12	EPA 300.0	
% Moisture	3.0	0.1	%	"	EH23101	08/30/12	08/31/12	% calculation	
<b>West S/W-3 @ 5.5' (2H30007-05) Soil</b>									
Chloride	2180	2.53	mg/kg dry wt. dry	2.5	EH23103	08/30/12	08/31/12	EPA 300.0	
% Moisture	1.0	0.1	%	1	EH23101	08/30/12	08/31/12	% calculation	
<b>Trench-2 @ 5.5' (2H30007-06) Soil</b>									
Chloride	7.75	1.03	mg/kg dry wt. dry	1	EH23103	08/30/12	08/31/12	EPA 300.0	
% Moisture	3.0	0.1	%	"	EH23101	08/30/12	08/31/12	% calculation	

Nova Safety & Environment  
2057 Commerce  
Midland TX, 79703

Project: SUG Trunk M South of King Road  
Project Number: [none]  
Project Manager: Camille Bryant

Fax: (432) 520-7701

**Organics by GC - Quality Control**  
**Permian Basin Environmental Lab**

Analyte	Result	Reporting Limit	Units	Spike Level	Source Result	%REC	%REC Limits	RPD	RPD Limit	Notes
<b>Batch EH23104 - 8015M</b>										
<b>Blank (EH23104-BLK1)</b>				Prepared & Analyzed: 08/30/12						
C6-C12	ND	15.0	mg/kg wet							
>C12-C28	ND	15.0	"							
>C28-C35	ND	15.0	"							
Total Hydrocarbons	ND	15.0	"							
Surrogate: 1-Chlorooctane	111		"	100		111	70-130			
Surrogate: o-Terphenyl	64.0		"	50.0		128	70-130			
<b>LCS (EH23104-BS1)</b>				Prepared & Analyzed: 08/30/12						
C6-C12	842	15.0	mg/kg wet	1000		84.2	75-125			
>C12-C28	860	15.0	"	1000		86.0	75-125			
>C28-C35	ND	15.0	"	0.00			75-125			
Total Hydrocarbons	ND	15.0	"	0.00			75-125			
Surrogate: 1-Chlorooctane	126		"	100		126	70-130			
Surrogate: o-Terphenyl	60.0		"	50.0		120	70-130			
<b>LCS Dup (EH23104-BSD1)</b>				Prepared & Analyzed: 08/30/12						
C6-C12	803	15.0	mg/kg wet	1000		80.3	75-125	4.74	20	
>C12-C28	855	15.0	"	1000		85.5	75-125	0.583	20	
Total Hydrocarbons	ND	15.0	"	0.00			75-125		20	
Surrogate: 1-Chlorooctane	120		"	100		120	70-130			
Surrogate: o-Terphenyl	56.6		"	50.0		113	70-130			
<b>Matrix Spike (EH23104-MS1)</b>				<b>Source: 2H28002-01</b>		Prepared & Analyzed: 08/30/12				
C6-C12	481	16.9	mg/kg dry	393	ND	122	75-125			
>C12-C28	480	16.9	"	393	155	82.7	75-125			
>C28-C35	ND	16.9	"	0.00	ND		75-125			
Total Hydrocarbons	ND	16.9	"	0.00	155		75-125			
Surrogate: 1-Chlorooctane	123		"	112		110	70-130			
Surrogate: o-Terphenyl	58.6		"	56.2		104	70-130			



Nova Safety & Environment  
2057 Commerce  
Midland TX, 79703

Project: SUG Trunk M South of King Road  
Project Number: [none]  
Project Manager: Camille Bryant

Fax: (432) 520-7701

**Organics by GC - Quality Control**  
**Permian Basin Environmental Lab**

Analyte	Result	Reporting Limit	Units	Spike Level	Source Result	%REC	%REC Limits	RPD	RPD Limit	Notes
---------	--------	-----------------	-------	-------------	---------------	------	-------------	-----	-----------	-------

**Batch EH23104 - 8015M**

**Matrix Spike Dup (EH23104-MSD1)**

Source: 2H28002-01

Prepared & Analyzed: 08/30/12

C6-C12	477	16.9	mg/kg dry	393	ND	121	75-125	0.823	20	
>C12-C28	452	16.9	"	393	155	75.6	75-125	8.97	20	
Total Hydrocarbons	ND	16.9	"	0.00	155		75-125		20	
Surrogate: 1-Chlorooctane	121		"	112		108	70-130			
Surrogate: o-Terphenyl	58.4		"	56.2		104	70-130			

**Batch EH23105 - General Preparation (GC)**

**Blank (EH23105-BLK1)**

Prepared & Analyzed: 08/30/12

Benzene	ND	0.00100	mg/kg wet							
Toluene	ND	0.00200	"							
Ethylbenzene	ND	0.00100	"							
Xylene (p/m)	ND	0.00200	"							
Xylene (o)	ND	0.00100	"							
Surrogate: 4-Bromofluorobenzene	60.0		ug/kg	60.0		100	75-125			
Surrogate: 1,4-Difluorobenzene	57.1		"	60.0		95.2	75-125			

**LCS (EH23105-BS1)**

Prepared & Analyzed: 08/30/12

Benzene	0.0957	0.00100	mg/kg wet	0.100		95.7	80-120			
Toluene	0.104	0.00200	"	0.100		104	80-120			
Ethylbenzene	0.101	0.00100	"	0.100		101	80-120			
Xylene (p/m)	0.204	0.00200	"	0.200		102	80-120			
Xylene (o)	0.0932	0.00100	"	0.100		93.2	80-120			
Surrogate: 1,4-Difluorobenzene	57.6		ug/kg	60.0		96.0	75-125			
Surrogate: 4-Bromofluorobenzene	61.8		"	60.0		103	75-125			

**LCS Dup (EH23105-BSD1)**

Prepared & Analyzed: 08/30/12

Benzene	0.0969	0.00100	mg/kg wet	0.100		96.9	80-120	1.25	20	
Toluene	0.106	0.00200	"	0.100		106	80-120	1.90	20	
Ethylbenzene	0.102	0.00100	"	0.100		102	80-120	0.985	20	
Xylene (p/m)	0.207	0.00200	"	0.200		104	80-120	1.94	20	
Xylene (o)	0.0936	0.00100	"	0.100		93.6	80-120	0.428	20	
Surrogate: 4-Bromofluorobenzene	62.6		ug/kg	60.0		104	75-125			
Surrogate: 1,4-Difluorobenzene	57.4		"	60.0		95.7	75-125			

Nova Safety & Environment  
2057 Commerce  
Midland TX, 79703

Project: SUG Trunk M South of King Road  
Project Number: [none]  
Project Manager: Camille Bryant

Fax: (432) 520-7701

**Organics by GC - Quality Control**  
**Permian Basin Environmental Lab**

Analyte	Result	Reporting Limit	Units	Spike Level	Source Result	%REC	%REC Limits	RPD	RPD Limit	Notes
---------	--------	--------------------	-------	----------------	------------------	------	----------------	-----	--------------	-------

**Batch EH23105 - General Preparation (GC)**

Matrix Spike (EH23105-MS1)		Source: 2H28002-01		Prepared & Analyzed: 08/30/12						
Benzene	0.0663	0.00100	mg/kg dry	0.112	ND	59.2	80-120			QM-05
Toluene	0.0708	0.00200	"	0.112	ND	63.2	80-120			QM-05
Ethylbenzene	0.0697	0.00100	"	0.112	ND	62.2	80-120			QM-05
Xylene (p/m)	0.138	0.00200	"	0.225	ND	61.3	80-120			QM-05
Xylene (o)	0.0659	0.00100	"	0.112	ND	58.8	80-120			QM-05
Surrogate: 1,4-Difluorobenzene	57.8		ug/kg	60.0		96.3	75-125			
Surrogate: 4-Bromofluorobenzene	63.4		"	60.0		106	75-125			

Matrix Spike Dup (EH23105-MSD1)		Source: 2H28002-01		Prepared & Analyzed: 08/30/12						
Benzene	0.0660	0.00100	mg/kg dry	0.112	ND	58.9	80-120	0.508	20	QM-05
Toluene	0.0693	0.00200	"	0.112	ND	61.9	80-120	2.08	20	QM-05
Ethylbenzene	0.0680	0.00100	"	0.112	ND	60.7	80-120	2.44	20	QM-05
Xylene (p/m)	0.133	0.00200	"	0.225	ND	59.1	80-120	3.65	20	QM-05
Xylene (o)	0.0636	0.00100	"	0.112	ND	56.8	80-120	3.46	20	QM-05
Surrogate: 1,4-Difluorobenzene	59.0		ug/kg	60.0		98.3	75-125			
Surrogate: 4-Bromofluorobenzene	61.6		"	60.0		103	75-125			

Nova Safety & Environment  
2057 Commerce  
Midland TX, 79703

Project: SUG Trunk M South of King Road  
Project Number: [none]  
Project Manager: Camille Bryant

Fax: (432) 520-7701

**General Chemistry Parameters by EPA / Standard Methods - Quality Control**  
**Permian Basin Environmental Lab**

Analyte	Result	Reporting Limit	Units	Spike Level	Source Result	%REC Limits	RPD	RPD Limit	Notes
<b>Batch EH23101 - *** DEFAULT PREP ***</b>									
<b>Blank (EH23101-BLK1)</b>					Prepared: 08/30/12 Analyzed: 08/31/12				
% Moisture	ND	0.1	%						
<b>Duplicate (EH23101-DUP1)</b>					Source: 2H30007-01 Prepared: 08/30/12 Analyzed: 08/31/12				
% Moisture	7.0	0.1	%		7.0		0.00	20	
<b>Batch EH23103 - *** DEFAULT PREP ***</b>									
<b>Blank (EH23103-BLK1)</b>					Prepared: 08/30/12 Analyzed: 08/31/12				
Chloride	ND	1.00	mg/kg dry wt. wet						
<b>LCS (EH23103-BS1)</b>					Prepared: 08/30/12 Analyzed: 08/31/12				
Chloride	9.52		mg/kg Wet	10.0		95.2	80-120		
<b>LCS Dup (EH23103-BSD1)</b>					Prepared: 08/30/12 Analyzed: 08/31/12				
Chloride	9.47		mg/kg Wet	10.0		94.7	80-120	0.527	20
<b>Duplicate (EH23103-DUP1)</b>					Source: 2H28002-02 Prepared: 08/30/12 Analyzed: 08/31/12				
Chloride	30.7	1.12	mg/kg dry wt. dry		30.3		1.31	20	
<b>Matrix Spike (EH23103-MS1)</b>					Source: 2H28002-02 Prepared: 08/30/12 Analyzed: 08/31/12				
Chloride	193	1.12	mg/kg dry wt. dry	140	30.3	116	80-120		



Nova Safety & Environment  
2057 Commerce  
Midland TX, 79703

Project: SUG Trunk M South of King Road  
Project Number: [none]  
Project Manager: Camille Bryant

Fax: (432) 520-7701

### Notes and Definitions

QM-05     The spike recovery was outside acceptance limits for the MS and/or MSD due to matrix interference. The LCS and/or LCSD were within acceptance limits showing that the laboratory is in control and the data is acceptable.

DET        Analyte DETECTED

ND        Analyte NOT DETECTED at or above the reporting limit

NR        Not Reported

dry        Sample results reported on a dry weight basis

RPD       Relative Percent Difference

LCS       Laboratory Control Spike

MS        Matrix Spike

Dup       Duplicate

Report Approved By:



Date:

8/31/2012

Brent Barron, Laboratory Director/Technical Director

This material is intended only for the use of the individual (s) or entity to whom it is addressed, and may contain information that is privileged and confidential.

If you have received this material in error, please notify us immediately at 432-661-4184.

Nova Safety & Environment  
2057 Commerce  
Midland TX, 79703

Project: SUG Trunk M South of King Road  
Project Number: [none]  
Project Manager: Camille Bryant

Fax: (432) 520-7701

PBELAB

CHAIN OF CUSTODY RECORD AND ANALYSIS REQUEST

Perkins South Environmental Lab, LP  
10014 S. County Road 1213  
Midland, Texas 79706

Phone: 432-661-4184

Project Manager: Camille Bryant

Company Name: Nova Safety and Environmental

Company Address: 2057 Commerce

City/State/Zip: Midland, Texas 79703

Telephone No: 432-520-7700

Fax No: 432-520-7701

Sample Signature: Camille Bryant

e-mail: cbryant@novasafety.com

Project Name: SUG Trunk M South of King Road

Project #:

Project Loc: Lee County New Mexico

PO #:

Report Format: ☐ Standard ☐ T999 ☐ NPDES

(lab use only)

ORDER # 2 H3 0007

CALL: 432-520-7700

Analysis For:

TOTAL

Analysis For:

TOTAL

Analysis For:

TOTAL

LAB # (lab use only)

FIELD CODE

Beginning Depth

Ending Depth

Date Sampled

Time Sampled

Field Filtered

Total # of Containers

Ice

H<sub>2</sub>O<sub>2</sub>

HCl

H<sub>2</sub>SO<sub>4</sub>

HNO<sub>3</sub>

None

Other (Specify)

DW=Drinking Water SL=Sludge

GW=Groundwater S=Soil/Sediment

NP=Non-Potable Specify Other

TPH: 418.1 601500 60150

TPH: TX 1005 TX 1005

Calcium (Ca, Mg, Na, K)

Antimony (Cl, SO<sub>4</sub>, Alkalinity)

BAR / ESP / CEC

Metals: As Ag Ba Cd Cr Pb Hg Se

Volatiles

Semivolatiles

ETEX 6021B/500000 ETEX 6250

PCP

N.O.R.M.

CL E 300

RUSH TAT (Pre-Submittal) 60, 72 hrs

Standard TAT

Special Instructions:

Laboratory Comments:

NOCA: Field of Investigation

NOCA: Field of Investigation

NOCA: Field of Investigation

NOCA: Field of Investigation

NOCA: Field of Investigation

NOCA: Field of Investigation

NOCA: Field of Investigation

NOCA: Field of Investigation

NOCA: Field of Investigation

NOCA: Field of Investigation

Requested by	Date	Time	Received by	Date	Time
Camille Bryant	8/21/12	1350			
Requested by	Date	Time	Received by	Date	Time
Requested by	Date	Time	Received by	Date	Time

Requested by	Date	Time	Received by	Date	Time
Camille Bryant	8/21/12	1350			
Requested by	Date	Time	Received by	Date	Time
Requested by	Date	Time	Received by	Date	Time

Requested by	Date	Time	Received by	Date	Time
Camille Bryant	8/21/12	1350			
Requested by	Date	Time	Received by	Date	Time
Requested by	Date	Time	Received by	Date	Time

Requested by	Date	Time	Received by	Date	Time
Camille Bryant	8/21/12	1350			
Requested by	Date	Time	Received by	Date	Time
Requested by	Date	Time	Received by	Date	Time

Requested by	Date	Time	Received by	Date	Time
Camille Bryant	8/21/12	1350			
Requested by	Date	Time	Received by	Date	Time
Requested by	Date	Time	Received by	Date	Time

Requested by	Date	Time	Received by	Date	Time
Camille Bryant	8/21/12	1350			
Requested by	Date	Time	Received by	Date	Time
Requested by	Date	Time	Received by	Date	Time

Requested by	Date	Time	Received by	Date	Time
Camille Bryant	8/21/12	1350			
Requested by	Date	Time	Received by	Date	Time
Requested by	Date	Time	Received by	Date	Time

Requested by	Date	Time	Received by	Date	Time
Camille Bryant	8/21/12	1350			
Requested by	Date	Time	Received by	Date	Time
Requested by	Date	Time	Received by	Date	Time

Requested by	Date	Time	Received by	Date	Time
Camille Bryant	8/21/12	1350			
Requested by	Date	Time	Received by	Date	Time
Requested by	Date	Time	Received by	Date	Time

Requested by	Date	Time	Received by	Date	Time
Camille Bryant	8/21/12	1350			
Requested by	Date	Time	Received by	Date	Time
Requested by	Date	Time	Received by	Date	Time

Requested by	Date	Time	Received by	Date	Time
Camille Bryant	8/21/12	1350			
Requested by	Date	Time	Received by	Date	Time
Requested by	Date	Time	Received by	Date	Time

Requested by	Date	Time	Received by	Date	Time
Camille Bryant	8/21/12	1350			
Requested by	Date	Time	Received by	Date	Time
Requested by	Date	Time	Received by	Date	Time

Requested by	Date	Time	Received by	Date	Time
Camille Bryant	8/21/12	1350			
Requested by	Date	Time	Received by	Date	Time
Requested by	Date	Time	Received by	Date	Time

Requested by	Date	Time	Received by	Date	Time
Camille Bryant	8/21/12	1350			
Requested by	Date	Time	Received by	Date	Time
Requested by	Date	Time	Received by	Date	Time

Requested by	Date	Time	Received by	Date	Time
Camille Bryant	8/21/12	1350			
Requested by	Date	Time	Received by	Date	Time
Requested by	Date	Time	Received by	Date	Time

Requested by	Date	Time	Received by	Date	Time
Camille Bryant	8/21/12	1350			
Requested by	Date	Time	Received by	Date	Time
Requested by	Date	Time	Received by	Date	Time

Requested by	Date	Time	Received by	Date	Time
Camille Bryant	8/21/12	1350			
Requested by	Date	Time	Received by	Date	Time
Requested by	Date	Time	Received by	Date	Time

Requested by	Date	Time	Received by	Date	Time
Camille Bryant	8/21/12	1350			
Requested by	Date	Time	Received by	Date	Time
Requested by	Date	Time	Received by	Date	Time

Requested by	Date	Time	Received by	Date	Time
Camille Bryant	8/21/12	1350			
Requested by	Date	Time	Received by	Date	Time
Requested by	Date	Time	Received by	Date	Time

Requested by	Date	Time	Received by	Date	Time
Camille Bryant	8/21/12	1350			
Requested by	Date	Time	Received by	Date	Time
Requested by	Date	Time	Received by	Date	Time

Requested by	Date	Time	Received by	Date	Time
Camille Bryant	8/21/12	1350			
Requested by	Date	Time	Received by	Date	Time
Requested by	Date	Time	Received by	Date	Time

Requested by	Date	Time	Received by	Date	Time
Camille Bryant	8/21/12	1350			
Requested by	Date	Time	Received by	Date	Time
Requested by	Date	Time	Received by	Date	Time

Requested by	Date	Time	Received by	Date	Time
Camille Bryant	8/21/12	1350			
Requested by	Date	Time	Received by	Date	Time
Requested by	Date	Time	Received by	Date	Time

Requested by	Date	Time	Received by	Date	Time
Camille Bryant	8/21/12	1350			
Requested by	Date	Time	Received by	Date	Time
Requested by	Date	Time	Received by	Date	Time

Requested by	Date	Time	Received by	Date	Time
Camille Bryant	8/21/12	1350			
Requested by	Date	Time	Received by	Date	Time
Requested by	Date	Time	Received by	Date	Time

Requested by	Date	Time	Received by	Date	Time
Camille Bryant	8/21/12	1350			
Requested by	Date	Time	Received by	Date	Time
Requested by	Date	Time	Received by	Date	Time

Requested by	Date	Time	Received by	Date	Time
Camille Bryant	8/21/12	1350			
Requested by	Date	Time	Received by	Date	Time
Requested by	Date	Time	Received by	Date	Time

Requested by	Date	Time	Received by	Date	Time
Camille Bryant	8/21/12	1350			
Requested by	Date	Time	Received by	Date	Time
Requested by	Date	Time	Received by	Date	Time

Requested by	Date	Time	Received by	Date	Time
Camille Bryant	8/21/12	1350			
Requested by	Date	Time	Received by	Date	Time
Requested by	Date	Time	Received by	Date	Time

Requested by	Date	Time	Received by	Date	Time
Camille Bryant	8/21/12	1350			
Requested by	Date	Time	Received by	Date	Time
Requested by	Date	Time	Received by	Date	Time

Requested by	Date	Time	Received by	Date	Time
Camille Bryant	8/21/12	1350			
Requested by	Date	Time	Received by	Date	Time
Requested by	Date	Time	Received by	Date	Time

Requested by	Date	Time	Received by	Date	Time
Camille Bryant	8/21/12	1350			
Requested by	Date	Time	Received by	Date	Time
Requested by	Date	Time	Received by	Date	Time

Requested by	Date	Time	Received by	Date	Time
Camille Bryant	8/21/12	1350			
Requested by	Date	Time	Received by	Date	Time
Requested by	Date	Time	Received by	Date	Time

Requested by	Date	Time	Received by	Date	Time
Camille Bryant	8/21/12	1350			
Requested by	Date	Time	Received by	Date	Time
Requested by	Date	Time	Received by	Date	Time

Requested by	Date	Time	Received by	Date	Time
Camille Bryant	8/21/12	1350			
Requested by	Date	Time	Received by	Date	Time
Requested by	Date	Time	Received by	Date	Time

Requested by	Date	Time	Received by	Date	Time
Camille Bryant	8/21/12	1350			
Requested by	Date	Time			

## **APPENDIX B:**

### **Photographs**



**Client: Southern Union Gas Services (SUGS)**  
**Project Name: Trunk "M" South King Road**

**Prepared by: NOVA**  
**Location: Lea County**

**Photograph No. 1**

**Direction:**  
**East**

**Description:**  
**Impact on surface**



**Photograph No. 2**

**Direction:**  
**East**

**Description:**  
**Removal of impacted  
soil around the  
pipeline**





**Client: Southern Union Gas Services (SUGS)**  
**Project Name: Trunk "M" South King Road**

**Prepared by: NOVA**  
**Location: Lea County**

**Photograph No. 3**

**Direction:**  
**Southeast**

**Description:**  
**Backfill and water compaction with topsoil around the affected pipeline**



**Photograph No. 4**

**Direction:**  
**Southeast**

**Description:**  
**Backfill of the impacted area**



**APPENDIX C:**  
**Soil Disposal Manifest**



**SUNDANCE SERVICES, Inc.**P.O. Box 1737 Eunice, New Mexico 88231  
(575) 394-2511TICKET No. **224337**LEASE OPERATOR/SHIPPER/COMPANY: SUGLEASE NAME: Trunk M South of King RdTRANSPORTER COMPANY: Family's TRK.TIME 3:25 AM/PMDATE: 10/25/2012VEHICLE NO: F-2

GENERATOR COMPANY

MAN'S NAME: C. StanleyCHARGE TO: SUGRIG NAME  
AND NUMBER**TYPE OF MATERIAL**☐ Production Water☐ Drilling Fluids☐ Rinsate☐ Tank Bottoms☒ Contaminated Soil☐ Jet Out☐ Solids☐ BS&W Content:☐ Call OutDescription: O/P

RRC or API #

C-133#

VOLUME OF MATERIAL

☐ BBLs.

:

12 YARD

:

☐

AS A CONDITION TO SUNDANCE SERVICES, INC.'S ACCEPTANCE OF THE MATERIALS SHIPPED WITH THIS JOB TICKET, OPERATOR/SHIPPER REPRESENTS AND WARRANTS THAT THE WASTE MATERIAL SHIPPED HERewith IS MATERIAL EXEMPT FROM THE RESOURCE, CONSERVATION AND RECOVERY ACT OF 1976, AS AMENDED FROM TIME TO TIME, 40 U.S.C. § 6901, et seq., THE NM HEALTH AND SAF. CODE § 361.001 et seq., AND REGULATIONS RELATED THERETO, BY VIRTUE OF THE EXEMPTION AFFORDED DRILLING FLUIDS, PRODUCED WATERS, AND OTHER WASTE ASSOCIATED WITH THE EXPLORATION, DEVELOPMENT OR PRODUCTION OF CRUDE OIL OR NATURAL GAS OR GEOTHERMAL ENERGY.

ALSO AS A CONDITION TO SUNDANCE SERVICES, INC.'S ACCEPTANCE OF THE MATERIALS SHIPPED WITH THIS JOB TICKET. TRANSPORTER REPRESENTS AND WARRANTS THAT ONLY THE MATERIAL DELIVERED BY OPERATOR/SHIPPER TO TRANSPORTER IS NOW DELIVERED BY TRANSPORTER TO SUNDANCE SERVICES, INC.'S FACILITY FOR DISPOSAL.

**THIS WILL CERTIFY** that the above Transporter loaded the material represented by this Transporter Statement at the above described location, and that it was tendered by the above described shipper. This will certify that no additional materials were added to this load, and that the material was delivered without incident.

DRIVER: Daniel Rojas

(SIGNATURE)

FACILITY REPRESENTATIVE: Concepcion Romero

(SIGNATURE)

White - Sundance

Canary - Sundance Acct #1

Pink - Transporter

Re-order from: TOTALLY SHARP ADVERTISING • 432-586-5401 • [www.PromoSupermarket.com](http://www.PromoSupermarket.com)



**SUNDANCE SERVICES, Inc.**P.O. Box 1737 Eunice, New Mexico 88231  
(575) 394-2511TICKET No. **224336**LEASE OPERATOR/SHIPPER/COMPANY: S11GLEASE NAME: Trunk M south of King RdTRANSPORTER COMPANY: Mendoza Tr.TIME 3:20 AM/PMDATE: 10/25/2012VEHICLE NO: 02GENERATOR COMPANY  
MAN'S NAME: C. StanleyCHARGE TO: S11GRIG NAME  
AND NUMBER**TYPE OF MATERIAL**☐ Production Water☐ Drilling Fluids☐ Rinsate☐ Tank Bottoms☒ Contaminated Soil☐ Jet Out☐ Solids☐ BS&W Content:☐ Call OutDescription: C/O

RRC or API #

C-133#

VOLUME OF MATERIAL

☐ BBLs.☒ YARD12☐

AS A CONDITION TO SUNDANCE SERVICES, INC.'S ACCEPTANCE OF THE MATERIALS SHIPPED WITH THIS JOB TICKET, OPERATOR/SHIPPER REPRESENTS AND WARRANTS THAT THE WASTE MATERIAL SHIPPED HERewith IS MATERIAL EXEMPT FROM THE RESOURCE, CONSERVATION AND RECOVERY ACT OF 1976, AS AMENDED FROM TIME TO TIME, 40 U.S.C. § 6901, et seq., THE NM HEALTH AND SAF. CODE § 361.001 et seq., AND REGULATIONS RELATED THERETO, BY VIRTUE OF THE EXEMPTION AFFORDED DRILLING FLUIDS, PRODUCED WATERS, AND OTHER WASTE ASSOCIATED WITH THE EXPLORATION, DEVELOPMENT OR PRODUCTION OF CRUDE OIL OR NATURAL GAS OR GEOTHERMAL ENERGY.

ALSO AS A CONDITION TO SUNDANCE SERVICES, INC.'S ACCEPTANCE OF THE MATERIALS SHIPPED WITH THIS JOB TICKET. TRANSPORTER REPRESENTS AND WARRANTS THAT ONLY THE MATERIAL DELIVERED BY OPERATOR/SHIPPER TO TRANSPORTER IS NOW DELIVERED BY TRANSPORTER TO SUNDANCE SERVICES, INC.'S FACILITY FOR DISPOSAL.

**THIS WILL CERTIFY** that the above Transporter loaded the material represented by this Transporter Statement at the above described location, and that it was tendered by the above described shipper. This will certify that no additional materials were added to this load, and that the material was delivered without incident.

DRIVER: Alfonso E. Mendoza

(SIGNATURE)

FACILITY REPRESENTATIVE: Connie Romero

(SIGNATURE)

White - Sundance

Canary - Sundance Acct #1

Pink - Transporter

Re-order from: TOTALLY SHARP ADVERTISING • 432-586-5401 • [www.PromoSupermarket.com](http://www.PromoSupermarket.com)



# SUNDANCE SERVICES, Inc.

P.O. Box 1737 Eunice, New Mexico 88231  
(575) 394-2511

TICKET No. **224332**

LEASE OPERATOR/SHIPPER/COMPANY:

SUG

LEASE NAME:

Trunk M South of Kings Rd

TRANSPORTER COMPANY:

All Terrain Trk.

TIME 3:00 AM/PM

DATE:

10/25/2012

VEHICLE NO:

1

GENERATOR COMPANY  
MAN'S NAME:

C. Stanley

CHARGE TO:

SUG

RIG NAME  
AND NUMBER

## TYPE OF MATERIAL

☐ Production Water

☐ Drilling Fluids

☐ Rinsate

☐ Tank Bottoms

☒ Contaminated Soil

☐ Jet Out

☐ Solids

☐ BS&W Content:

☐ Call Out

Description:

c/o

RRC or API #

C-133#

VOLUME OF MATERIAL

☐ BBLs.

:

☒ YARD

12

:

☐

AS A CONDITION TO SUNDANCE SERVICES, INC.'S ACCEPTANCE OF THE MATERIALS SHIPPED WITH THIS JOB TICKET, OPERATOR/SHIPPER REPRESENTS AND WARRANTS THAT THE WASTE MATERIAL SHIPPED HERewith IS MATERIAL EXEMPT FROM THE RESOURCE, CONSERVATION AND RECOVERY ACT OF 1976, AS AMENDED FROM TIME TO TIME, 40 U.S.C. § 6901, et seq., THE NM HEALTH AND SAF. CODE § 361.001 et seq., AND REGULATIONS RELATED THERETO, BY VIRTUE OF THE EXEMPTION AFFORDED DRILLING FLUIDS, PRODUCED WATERS, AND OTHER WASTE ASSOCIATED WITH THE EXPLORATION, DEVELOPMENT OR PRODUCTION OF CRUDE OIL OR NATURAL GAS OR GEOTHERMAL ENERGY.

ALSO AS A CONDITION TO SUNDANCE SERVICES, INC.'S ACCEPTANCE OF THE MATERIALS SHIPPED WITH THIS JOB TICKET, TRANSPORTER REPRESENTS AND WARRANTS THAT ONLY THE MATERIAL DELIVERED BY OPERATOR/SHIPPER TO TRANSPORTER IS NOW DELIVERED BY TRANSPORTER TO SUNDANCE SERVICES, INC.'S FACILITY FOR DISPOSAL.

**THIS WILL CERTIFY** that the above Transporter loaded the material represented by this Transporter Statement at the above described location, and that it was tendered by the above described shipper. This will certify that no additional materials were added to this load, and that the material was delivered without incident.

DRIVER:

(SIGNATURE)

Sergio Fina

FACILITY REPRESENTATIVE:

(SIGNATURE)

Connie Romero

White - Sundance

Canary - Sundance Acct #1

Pink - Transporter

Re-order from: TOTALLY SHARP ADVERTISING • 432-586-5401 • [www.PromoSupermarket.com](http://www.PromoSupermarket.com)



**SUNDANCE SERVICES, Inc.**P.O. Box 1737 Eunice, New Mexico 88231  
(575) 394-2511TICKET No. **224341**

LEASE OPERATOR/SHIPPER/COMPANY:

**SUG**

LEASE NAME:

**Trunk M South of King Rd**

TRANSPORTER COMPANY:

**Roemer**TIME **3:32 AM/PM**

DATE:

**10/25/2012**

VEHICLE NO:

**102**GENERATOR COMPANY  
MAN'S NAME:**C. Stanley**

CHARGE TO:

**SUG**RIG NAME  
AND NUMBER**TYPE OF MATERIAL**☐ Production Water☐ Drilling Fluids☐ Rinsate☐ Tank Bottoms☒ Contaminated Soil☐ Jet Out☐ Solids☐ BS&W Content:☐ Call Out

Description:

**o/o**

RRC or API #

**C-133#**VOLUME OF MATERIAL ☐ BBLs.

:

**1** YARD**12**:☐

AS A CONDITION TO SUNDANCE SERVICES, INC.'S ACCEPTANCE OF THE MATERIALS SHIPPED WITH THIS JOB TICKET, OPERATOR/SHIPPER REPRESENTS AND WARRANTS THAT THE WASTE MATERIAL SHIPPED HERewith IS MATERIAL EXEMPT FROM THE RESOURCE, CONSERVATION AND RECOVERY ACT OF 1976, AS AMENDED FROM TIME TO TIME, 40 U.S.C. § 6901, et seq., THE NM HEALTH AND SAF. CODE § 361.001 et seq., AND REGULATIONS RELATED THERETO, BY VIRTUE OF THE EXEMPTION AFFORDED DRILLING FLUIDS, PRODUCED WATERS, AND OTHER WASTE ASSOCIATED WITH THE EXPLORATION, DEVELOPMENT OR PRODUCTION OF CRUDE OIL OR NATURAL GAS OR GEOTHERMAL ENERGY.

ALSO AS A CONDITION TO SUNDANCE SERVICES, INC.'S ACCEPTANCE OF THE MATERIALS SHIPPED WITH THIS JOB TICKET. TRANSPORTER REPRESENTS AND WARRANTS THAT ONLY THE MATERIAL DELIVERED BY OPERATOR/SHIPPER TO TRANSPORTER IS NOW DELIVERED BY TRANSPORTER TO SUNDANCE SERVICES, INC.'S FACILITY FOR DISPOSAL.

**THIS WILL CERTIFY** that the above Transporter loaded the material represented by this Transporter Statement at the above described location, and that it was tendered by the above described shipper. This will certify that no additional materials were added to this load, and that the material was delivered without incident.

DRIVER:

(SIGNATURE)

FACILITY REPRESENTATIVE:

(SIGNATURE)

White - Sundance

Canary - Sundance Acct #1

Pink - Transporter

Re-order from: TOTALLY SHARP ADVERTISING • 432-586-5401 • www.PromoSupermarket.com

**SUNDANCE SERVICES, Inc.**P.O. Box 1737 Eunice, New Mexico 88231  
(575) 394-2511**TICKET No.** 224328

LEASE OPERATOR/SHIPPER/COMPANY:

SUG

LEASE NAME:

Trunk M South of King Rd

TRANSPORTER COMPANY:

Azteca TRK

TIME 2:50 AM/PM

DATE:

10/25/2012

VEHICLE NO:

01

GENERATOR COMPANY

MAN'S NAME:

C. Stanley

CHARGE TO:

SUG

RIG NAME  
AND NUMBER**TYPE OF MATERIAL**☐ Production Water☐ Drilling Fluids☐ Rinsate☐ Tank Bottoms☒ Contaminated Soil☐ Jet Out☐ Solids☐ BS&W Content:☐ Call Out

Description:

0/0

RRC or API #

C-133#

VOLUME OF MATERIAL ☐ BBLs.:☒ YARD 12:☐:

AS A CONDITION TO SUNDANCE SERVICES, INC.'S ACCEPTANCE OF THE MATERIALS SHIPPED WITH THIS JOB TICKET, OPERATOR/SHIPPER REPRESENTS AND WARRANTS THAT THE WASTE MATERIAL SHIPPED HERewith IS MATERIAL EXEMPT FROM THE RESOURCE, CONSERVATION AND RECOVERY ACT OF 1976, AS AMENDED FROM TIME TO TIME, 40 U.S.C. § 6901, et seq., THE NM HEALTH AND SAF. CODE § 361.001 et seq., AND REGULATIONS RELATED THERETO, BY VIRTUE OF THE EXEMPTION AFFORDED DRILLING FLUIDS, PRODUCED WATERS, AND OTHER WASTE ASSOCIATED WITH THE EXPLORATION, DEVELOPMENT OR PRODUCTION OF CRUDE OIL OR NATURAL GAS OR GEOTHERMAL ENERGY.

ALSO AS A CONDITION TO SUNDANCE SERVICES, INC.'S ACCEPTANCE OF THE MATERIALS SHIPPED WITH THIS JOB TICKET. TRANSPORTER REPRESENTS AND WARRANTS THAT ONLY THE MATERIAL DELIVERED BY OPERATOR/SHIPPER TO TRANSPORTER IS NOW DELIVERED BY TRANSPORTER TO SUNDANCE SERVICES, INC.'S FACILITY FOR DISPOSAL.

**THIS WILL CERTIFY** that the above Transporter loaded the material represented by this Transporter Statement at the above described location, and that it was tendered by the above described shipper. This will certify that no additional materials were added to this load, and that the material was delivered without incident.

DRIVER:

(SIGNATURE)

FACILITY REPRESENTATIVE:

(SIGNATURE)

White - Sundance

Canary - Sundance Acct #1

Pink - Transporter

Re-order from: TOTALLY SHARP ADVERTISING • 432-586-5401 • www.PromoSupermarket.com





# SUNDANCE SERVICES, Inc.

P.O. Box 1737 Eunice, New Mexico 88231  
(575) 394-2511

TICKET No. 224340

LEASE OPERATOR/SHIPPER/COMPANY:

SUG

LEASE NAME:

Trunk M South of King Rd

TRANSPORTER COMPANY:

Murillo TRK

TIME 3:29 AM/PM

DATE:

10/25/2012

VEHICLE NO:

1

GENERATOR COMPANY  
MAN'S NAME:

C. Stanley

CHARGE TO:

SUG

RIG NAME  
AND NUMBER

## TYPE OF MATERIAL

☐ Production Water

☐ Drilling Fluids

☐ Rinsate

☐ Tank Bottoms

☒ Contaminated Soil

☐ Jet Out

☐ Solids

☐ BS&W Content:

☐ Call Out

Description:

o/p

RRC or API #

C-133#

VOLUME OF MATERIAL

☐ BBLs.

:

☒ YARD

12

☐

AS A CONDITION TO SUNDANCE SERVICES, INC.'S ACCEPTANCE OF THE MATERIALS SHIPPED WITH THIS JOB TICKET, OPERATOR/SHIPPER REPRESENTS AND WARRANTS THAT THE WASTE MATERIAL SHIPPED HERewith IS MATERIAL EXEMPT FROM THE RESOURCE, CONSERVATION AND RECOVERY ACT OF 1976, AS AMENDED FROM TIME TO TIME, 40 U.S.C. § 6901, et seq., THE NM HEALTH AND SAF. CODE § 361.001 et seq., AND REGULATIONS RELATED THERETO, BY VIRTUE OF THE EXEMPTION AFFORDED DRILLING FLUIDS, PRODUCED WATERS, AND OTHER WASTE ASSOCIATED WITH THE EXPLORATION, DEVELOPMENT OR PRODUCTION OF CRUDE OIL OR NATURAL GAS OR GEOTHERMAL ENERGY.

ALSO AS A CONDITION TO SUNDANCE SERVICES, INC.'S ACCEPTANCE OF THE MATERIALS SHIPPED WITH THIS JOB TICKET, TRANSPORTER REPRESENTS AND WARRANTS THAT ONLY THE MATERIAL DELIVERED BY OPERATOR/SHIPPER TO TRANSPORTER IS NOW DELIVERED BY TRANSPORTER TO SUNDANCE SERVICES, INC.'S FACILITY FOR DISPOSAL.

**THIS WILL CERTIFY** that the above Transporter loaded the material represented by this Transporter Statement at the above described location, and that it was tendered by the above described shipper. This will certify that no additional materials were added to this load, and that the material was delivered without incident.

DRIVER:

(SIGNATURE)

FACILITY REPRESENTATIVE:

(SIGNATURE)

White - Sundance

Canary - Sundance Acct #1

Pink - Transporter

Re-order from: TOTALLY SHARP ADVERTISING • 432-586-5401 • www.PromoSupermarket.com



**SUNDANCE SERVICES, Inc.**P.O. Box 1737 Eunice, New Mexico 88231  
(575) 394-2511**TICKET No. 224349**

LEASE OPERATOR/SHIPPER/COMPANY:

SUG

LEASE NAME:

Trunk M South of King Rd

TRANSPORTER COMPANY:

JL Landers

TIME 3:49 AM/PM

DATE: 10/25/2012 VEHICLE NO:

7

GENERATOR COMPANY  
MAN'S NAME:

C. Stanley

CHARGE TO:

SUG

RIG NAME  
AND NUMBER**TYPE OF MATERIAL**☐ Production Water☐ Drilling Fluids☐ Rinsate☐ Tank Bottoms☒ Contaminated Soil☐ Jet Out☐ Solids☐ BS&W Content:☐ Call Out

Description:

o/o

RRC or API #

C-133#

VOLUME OF MATERIAL ☐ BBLs.☒ YARD 12☐

AS A CONDITION TO SUNDANCE SERVICES, INC.'S ACCEPTANCE OF THE MATERIALS SHIPPED WITH THIS JOB TICKET, OPERATOR/SHIPPER REPRESENTS AND WARRANTS THAT THE WASTE MATERIAL SHIPPED HERewith IS MATERIAL EXEMPT FROM THE RESOURCE, CONSERVATION AND RECOVERY ACT OF 1976, AS AMENDED FROM TIME TO TIME, 40 U.S.C. § 6901, et seq., THE NM HEALTH AND SAF. CODE § 361.001 et seq., AND REGULATIONS RELATED THERETO, BY VIRTUE OF THE EXEMPTION AFFORDED DRILLING FLUIDS, PRODUCED WATERS, AND OTHER WASTE ASSOCIATED WITH THE EXPLORATION, DEVELOPMENT OR PRODUCTION OF CRUDE OIL OR NATURAL GAS OR GEOTHERMAL ENERGY.

ALSO AS A CONDITION TO SUNDANCE SERVICES, INC.'S ACCEPTANCE OF THE MATERIALS SHIPPED WITH THIS JOB TICKET. TRANSPORTER REPRESENTS AND WARRANTS THAT ONLY THE MATERIAL DELIVERED BY OPERATOR/SHIPPER TO TRANSPORTER IS NOW DELIVERED BY TRANSPORTER TO SUNDANCE SERVICES, INC.'S FACILITY FOR DISPOSAL.

**THIS WILL CERTIFY** that the above Transporter loaded the material represented by this Transporter Statement at the above described location, and that it was tendered by the above described shipper. This will certify that no additional materials were added to this load, and that the material was delivered without incident.

DRIVER:

(SIGNATURE)

JL Landers

FACILITY REPRESENTATIVE:

(SIGNATURE)

Connie Romero

White - Sundance

Canary - Sundance Acct #1

Pink - Transporter

Re-order from: TOTALLY SHARP ADVERTISING • 432-586-5401 • www.PromoSupermarket.com





# SUNDANCE SERVICES, Inc.

P.O. Box 1737 Eunice, New Mexico 88231  
(575) 394-2511

TICKET No. **224345**

LEASE OPERATOR/SHIPPER/COMPANY:

SUG

LEASE NAME:

Trunk M South of King Rd

TRANSPORTER COMPANY:

MR McCracken

TIME 3:42 AM/PM

DATE: 10/29/2012 VEHICLE NO:

207

GENERATOR COMPANY  
MAN'S NAME:

C. Stanley

CHARGE TO:

SUG

RIG NAME  
AND NUMBER

## TYPE OF MATERIAL

☐ Production Water

☐ Drilling Fluids

☐ Rinsate

☐ Tank Bottoms

☒ Contaminated Soil

☐ Jet Out

☐ Solids

☐ BS&W Content:

☐ Call Out

Description:

O/P

RRC or API #

C-133#

VOLUME OF MATERIAL

☐ BBLs.

:

1 YARD

:

☐

AS A CONDITION TO SUNDANCE SERVICES, INC.'S ACCEPTANCE OF THE MATERIALS SHIPPED WITH THIS JOB TICKET, OPERATOR/SHIPPER REPRESENTS AND WARRANTS THAT THE WASTE MATERIAL SHIPPED HERewith IS MATERIAL EXEMPT FROM THE RESOURCE, CONSERVATION AND RECOVERY ACT OF 1976, AS AMENDED FROM TIME TO TIME, 40 U.S.C. § 6901, et seq., THE NM HEALTH AND SAF. CODE § 361.001 et seq., AND REGULATIONS RELATED THERETO, BY VIRTUE OF THE EXEMPTION AFFORDED DRILLING FLUIDS, PRODUCED WATERS, AND OTHER WASTE ASSOCIATED WITH THE EXPLORATION, DEVELOPMENT OR PRODUCTION OF CRUDE OIL OR NATURAL GAS OR GEOTHERMAL ENERGY.

ALSO AS A CONDITION TO SUNDANCE SERVICES, INC.'S ACCEPTANCE OF THE MATERIALS SHIPPED WITH THIS JOB TICKET. TRANSPORTER REPRESENTS AND WARRANTS THAT ONLY THE MATERIAL DELIVERED BY OPERATOR/SHIPPER TO TRANSPORTER IS NOW DELIVERED BY TRANSPORTER TO SUNDANCE SERVICES, INC.'S FACILITY FOR DISPOSAL.

**THIS WILL CERTIFY** that the above Transporter loaded the material represented by this Transporter Statement at the above described location, and that it was tendered by the above described shipper. This will certify that no additional materials were added to this load, and that the material was delivered without incident.

DRIVER:

(SIGNATURE)

FACILITY REPRESENTATIVE:

(SIGNATURE)

White - Sundance

Canary - Sundance Acct #1

Pink - Transporter

Re-order from: TOTALLY SHARP ADVERTISING • 432-586-5401 • www.PromoSupermarket.com



**SUNDANCE SERVICES, Inc.**P.O. Box 1737 Eunice, New Mexico 88231  
(575) 394-2511TICKET No. **224327**LEASE OPERATOR/SHIPPER/COMPANY: SLUGLEASE NAME: Trunk M South of King RdTRANSPORTER COMPANY: JL LandesTIME 2:40 AM/PMDATE: 10/25/2012VEHICLE NO: 007GENERATOR COMPANY  
MAN'S NAME: C. StanleyCHARGE TO: SLUGRIG NAME  
AND NUMBER**TYPE OF MATERIAL**☐ Production Water☐ Drilling Fluids☐ Rinsate☐ Tank Bottoms☒ Contaminated Soil☐ Jet Out☐ Solids☐ BS&W Content:☐ Call OutDescription: Oil

RRC or API #

C-133#

VOLUME OF MATERIAL ☐ BBLs. 1☒ YARD 12☐

AS A CONDITION TO SUNDANCE SERVICES, INC.'S ACCEPTANCE OF THE MATERIALS SHIPPED WITH THIS JOB TICKET, OPERATOR/SHIPPER REPRESENTS AND WARRANTS THAT THE WASTE MATERIAL SHIPPED HERewith IS MATERIAL EXEMPT FROM THE RESOURCE, CONSERVATION AND RECOVERY ACT OF 1976, AS AMENDED FROM TIME TO TIME, 40 U.S.C. § 6901, et seq., THE NM HEALTH AND SAF. CODE § 361.001 et seq., AND REGULATIONS RELATED THERETO, BY VIRTUE OF THE EXEMPTION AFFORDED DRILLING FLUIDS, PRODUCED WATERS, AND OTHER WASTE ASSOCIATED WITH THE EXPLORATION, DEVELOPMENT OR PRODUCTION OF CRUDE OIL OR NATURAL GAS OR GEOTHERMAL ENERGY.

ALSO AS A CONDITION TO SUNDANCE SERVICES, INC.'S ACCEPTANCE OF THE MATERIALS SHIPPED WITH THIS JOB TICKET. TRANSPORTER REPRESENTS AND WARRANTS THAT ONLY THE MATERIAL DELIVERED BY OPERATOR/SHIPPER TO TRANSPORTER IS NOW DELIVERED BY TRANSPORTER TO SUNDANCE SERVICES, INC.'S FACILITY FOR DISPOSAL.

**THIS WILL CERTIFY** that the above Transporter loaded the material represented by this Transporter Statement at the above described location, and that it was tendered by the above described shipper. This will certify that no additional materials were added to this load, and that the material was delivered without incident.

DRIVER: JL Landes

(SIGNATURE)

FACILITY REPRESENTATIVE: Concepcion Ramos

(SIGNATURE)

White - Sundance

Canary - Sundance Acct #1

Pink - Transporter

Re-order from: TOTALLY SHARP ADVERTISING • 432-586-5401 • www.PromoSupermarket.com



**SUNDANCE SERVICES, Inc.**P.O. Box 1737 Eunice, New Mexico 88231  
(575) 394-2511TICKET No. **224323**

LEASE OPERATOR/SHIPPER/COMPANY:

SUG

LEASE NAME:

Trunk M South of King Rd

TRANSPORTER COMPANY:

M.R. McCracken

TIME 2:32 AM/PM

DATE:

10/25/2012

VEHICLE NO:

207

GENERATOR COMPANY

MAN'S NAME:

C. Stanley

CHARGE TO:

SUG

RIG NAME  
AND NUMBER**TYPE OF MATERIAL**☐ Production Water☐ Drilling Fluids☐ Rinsate☐ Tank Bottoms☒ Contaminated Soil☐ Jet Out☐ Solids☐ BS&W Content:☐ Call Out

Description:

O/O

RRC or API #

C-133#

VOLUME OF MATERIAL ☐ BBLs.☒ YARD

12

☐

AS A CONDITION TO SUNDANCE SERVICES, INC.'S ACCEPTANCE OF THE MATERIALS SHIPPED WITH THIS JOB TICKET, OPERATOR/SHIPPER REPRESENTS AND WARRANTS THAT THE WASTE MATERIAL SHIPPED HERewith IS MATERIAL EXEMPT FROM THE RESOURCE, CONSERVATION AND RECOVERY ACT OF 1976, AS AMENDED FROM TIME TO TIME, 40 U.S.C. § 6901, et seq., THE NM HEALTH AND SAF. CODE § 361.001 et seq., AND REGULATIONS RELATED THERETO, BY VIRTUE OF THE EXEMPTION AFFORDED DRILLING FLUIDS, PRODUCED WATERS, AND OTHER WASTE ASSOCIATED WITH THE EXPLORATION, DEVELOPMENT OR PRODUCTION OF CRUDE OIL OR NATURAL GAS OR GEOTHERMAL ENERGY.

ALSO AS A CONDITION TO SUNDANCE SERVICES, INC.'S ACCEPTANCE OF THE MATERIALS SHIPPED WITH THIS JOB TICKET. TRANSPORTER REPRESENTS AND WARRANTS THAT ONLY THE MATERIAL DELIVERED BY OPERATOR/SHIPPER TO TRANSPORTER IS NOW DELIVERED BY TRANSPORTER TO SUNDANCE SERVICES, INC.'S FACILITY FOR DISPOSAL.

**THIS WILL CERTIFY** that the above Transporter loaded the material represented by this Transporter Statement at the above described location, and that it was tendered by the above described shipper. This will certify that no additional materials were added to this load, and that the material was delivered without incident.

DRIVER:

(SIGNATURE)

Michael R. McLean

FACILITY REPRESENTATIVE:

(SIGNATURE)

Connie Roura

White - Sundance

Canary - Sundance Acct #1

Pink - Transporter

Re-order from: TOTALLY SHARP ADVERTISING • 432-586-5401 • www.PromoSupermarket.com

**SUNDANCE SERVICES, Inc.**P.O. Box 1737 Eunice, New Mexico 88231  
(575) 394-2511TICKET No. **224320**

LEASE OPERATOR/SHIPPER/COMPANY:

*SUG*

LEASE NAME:

*Trunk M South of King Rd*

TRANSPORTER COMPANY:

*Racner*TIME *2:24* AM/PM

DATE:

*10/25/2012*

VEHICLE NO:

*102*

GENERATOR COMPANY

MAN'S NAME:

*C. Stanley*

CHARGE TO:

*SUG*RIG NAME  
AND NUMBER**TYPE OF MATERIAL**☐ Production Water☐ Drilling Fluids☐ Rinsate☐ Tank Bottoms☒ Contaminated Soil☐ Jet Out☐ Solids☐ BS&W Content:☐ Call Out

Description:

*o/p*

RRC or API #

C-133#

VOLUME OF MATERIAL

☐ BBLs.

:

☒ YARD*12*

:

☐

AS A CONDITION TO SUNDANCE SERVICES, INC.'S ACCEPTANCE OF THE MATERIALS SHIPPED WITH THIS JOB TICKET, OPERATOR/SHIPPER REPRESENTS AND WARRANTS THAT THE WASTE MATERIAL SHIPPED HERewith IS MATERIAL EXEMPT FROM THE RESOURCE, CONSERVATION AND RECOVERY ACT OF 1976, AS AMENDED FROM TIME TO TIME, 40 U.S.C. § 6901, et seq., THE NM HEALTH AND SAF. CODE § 361.001 et seq., AND REGULATIONS RELATED THERETO, BY VIRTUE OF THE EXEMPTION AFFORDED DRILLING FLUIDS, PRODUCED WATERS, AND OTHER WASTE ASSOCIATED WITH THE EXPLORATION, DEVELOPMENT OR PRODUCTION OF CRUDE OIL OR NATURAL GAS OR GEOTHERMAL ENERGY.

ALSO AS A CONDITION TO SUNDANCE SERVICES, INC.'S ACCEPTANCE OF THE MATERIALS SHIPPED WITH THIS JOB TICKET. TRANSPORTER REPRESENTS AND WARRANTS THAT ONLY THE MATERIAL DELIVERED BY OPERATOR/SHIPPER TO TRANSPORTER IS NOW DELIVERED BY TRANSPORTER TO SUNDANCE SERVICES, INC.'S FACILITY FOR DISPOSAL.

**THIS WILL CERTIFY** that the above Transporter loaded the material represented by this Transporter Statement at the above described location, and that it was tendered by the above described shipper. This will certify that no additional materials were added to this load, and that the material was delivered without incident.

DRIVER:

(SIGNATURE)

*Armando Hernandez*

FACILITY REPRESENTATIVE:

(SIGNATURE)

*Connie Rowers*

White - Sundance

Canary - Sundance Acct #1

Pink - Transporter

Re-order from: TOTALLY SHARP ADVERTISING • 432-586-5401 • www.PromoSupermarket.com





# SUNDANCE SERVICES, Inc.

P.O. Box 1737 Eunice, New Mexico 88231  
(575) 394-2511

TICKET No. 224317

LEASE OPERATOR/SHIPPER/COMPANY:

SUG

LEASE NAME:

Trunk M South of King Rd

TRANSPORTER COMPANY:

Murillo TRK

TIME 2:20 AM/PM

DATE:

10/25/2012

VEHICLE NO:

1

GENERATOR COMPANY

MAN'S NAME:

C. Stanley

CHARGE TO:

SUG

RIG NAME  
AND NUMBER

## TYPE OF MATERIAL

☐ Production Water

☐ Drilling Fluids

☐ Rinsate

☐ Tank Bottoms

☒ Contaminated Soil

☐ Jet Out

☐ Solids

☐ BS&W Content:

☐ Call Out

Description:

CP

RRC or API #

C-133#

VOLUME OF MATERIAL ☐ BBLs.

:

☒ YARD

12

:

☐ \_\_\_\_\_

AS A CONDITION TO SUNDANCE SERVICES, INC.'S ACCEPTANCE OF THE MATERIALS SHIPPED WITH THIS JOB TICKET, OPERATOR/SHIPPER REPRESENTS AND WARRANTS THAT THE WASTE MATERIAL SHIPPED HERewith IS MATERIAL EXEMPT FROM THE RESOURCE, CONSERVATION AND RECOVERY ACT OF 1976, AS AMENDED FROM TIME TO TIME, 40 U.S.C. § 6901, et seq., THE NM HEALTH AND SAF. CODE § 361.001 et seq., AND REGULATIONS RELATED THERETO, BY VIRTUE OF THE EXEMPTION AFFORDED DRILLING FLUIDS, PRODUCED WATERS, AND OTHER WASTE ASSOCIATED WITH THE EXPLORATION, DEVELOPMENT OR PRODUCTION OF CRUDE OIL OR NATURAL GAS OR GEOTHERMAL ENERGY.

ALSO AS A CONDITION TO SUNDANCE SERVICES, INC.'S ACCEPTANCE OF THE MATERIALS SHIPPED WITH THIS JOB TICKET. TRANSPORTER REPRESENTS AND WARRANTS THAT ONLY THE MATERIAL DELIVERED BY OPERATOR/SHIPPER TO TRANSPORTER IS NOW DELIVERED BY TRANSPORTER TO SUNDANCE SERVICES, INC.'S FACILITY FOR DISPOSAL.

**THIS WILL CERTIFY** that the above Transporter loaded the material represented by this Transporter Statement at the above described location, and that it was tendered by the above described shipper. This will certify that no additional materials were added to this load, and that the material was delivered without incident.

DRIVER:

(SIGNATURE)

FACILITY REPRESENTATIVE:

(SIGNATURE)

White - Sundance

Canary - Sundance Acct #1

Pink - Transporter

Re-order from: TOTALLY SHARP ADVERTISING • 432-586-5401 • [www.PromoSupermarket.com](http://www.PromoSupermarket.com)





# SUNDANCE SERVICES, Inc.

P.O. Box 1737 Eunice, New Mexico 88231  
(575) 394-2511

TICKET No. 224316

LEASE OPERATOR/SHIPPER/COMPANY:

SLUG

LEASE NAME:

Trunk M South of King Rd

TRANSPORTER COMPANY:

Family's TRK

TIME 2:14 AM/PM

DATE:

10/25/2012

VEHICLE NO:

F-2

GENERATOR COMPANY

MAN'S NAME:

C. Stanley

CHARGE TO:

SLUG

RIG NAME  
AND NUMBER

## TYPE OF MATERIAL

☐ Production Water

☐ Drilling Fluids

☐ Rinsate

☐ Tank Bottoms

☒ Contaminated Soil

☐ Jet Out

☐ Solids

☐ BS&W Content:

☐ Call Out

Description:

O/P

RRC or API #

C-133#

VOLUME OF MATERIAL ☐ BBLs.

:

☒ YARD

12

:

☐

AS A CONDITION TO SUNDANCE SERVICES, INC.'S ACCEPTANCE OF THE MATERIALS SHIPPED WITH THIS JOB TICKET, OPERATOR/SHIPPER REPRESENTS AND WARRANTS THAT THE WASTE MATERIAL SHIPPED HERewith IS MATERIAL EXEMPT FROM THE RESOURCE, CONSERVATION AND RECOVERY ACT OF 1976, AS AMENDED FROM TIME TO TIME, 40 U.S.C. § 6901, et seq., THE NM HEALTH AND SAF. CODE § 361.001 et seq., AND REGULATIONS RELATED THERETO, BY VIRTUE OF THE EXEMPTION AFFORDED DRILLING FLUIDS, PRODUCED WATERS, AND OTHER WASTE ASSOCIATED WITH THE EXPLORATION, DEVELOPMENT OR PRODUCTION OF CRUDE OIL OR NATURAL GAS OR GEOTHERMAL ENERGY.

ALSO AS A CONDITION TO SUNDANCE SERVICES, INC.'S ACCEPTANCE OF THE MATERIALS SHIPPED WITH THIS JOB TICKET. TRANSPORTER REPRESENTS AND WARRANTS THAT ONLY THE MATERIAL DELIVERED BY OPERATOR/SHIPPER TO TRANSPORTER IS NOW DELIVERED BY TRANSPORTER TO SUNDANCE SERVICES, INC.'S FACILITY FOR DISPOSAL.

**THIS WILL CERTIFY** that the above Transporter loaded the material represented by this Transporter Statement at the above described location, and that it was tendered by the above described shipper. This will certify that no additional materials were added to this load, and that the material was delivered without incident.

DRIVER:

(SIGNATURE)

Porfirio Rojas

FACILITY REPRESENTATIVE:

(SIGNATURE)

Connie Rouse

White - Sundance

Canary - Sundance Acct #1

Pink - Transporter

Re-order from: TOTALLY SHARP ADVERTISING • 432-586-5401 • www.PromoSupermarket.com



**SUNDANCE SERVICES, Inc.**P.O. Box 1737 Eunice, New Mexico 88231  
(575) 394-2511TICKET No. **224315**LEASE OPERATOR/SHIPPER/COMPANY: **SUG**LEASE NAME: **Trunk M South of King Rd**TRANSPORTER COMPANY: **Mendoza TRK**TIME **2:13** AM/PMDATE: **10/25/2012**VEHICLE NO: **07**

GENERATOR COMPANY

MAN'S NAME: **C. Stanley**CHARGE TO: **SUG.**RIG NAME  
AND NUMBER**TYPE OF MATERIAL**☐ Production Water☐ Drilling Fluids☐ Rinsate☐ Tank Bottoms☒ Contaminated Soil☐ Jet Out☐ Solids☐ BS&W Content:☐ Call OutDescription: **o/p**

RRC or API #

C-133#

VOLUME OF MATERIAL

☐ BBLs.

:

☒ YARD**12**

:

☐ \_\_\_\_\_

AS A CONDITION TO SUNDANCE SERVICES, INC.'S ACCEPTANCE OF THE MATERIALS SHIPPED WITH THIS JOB TICKET, OPERATOR/SHIPPER REPRESENTS AND WARRANTS THAT THE WASTE MATERIAL SHIPPED HERewith IS MATERIAL EXEMPT FROM THE RESOURCE, CONSERVATION AND RECOVERY ACT OF 1976, AS AMENDED FROM TIME TO TIME, 40 U.S.C. § 6901, et seq., THE NM HEALTH AND SAF. CODE § 361.001 et seq., AND REGULATIONS RELATED THERETO, BY VIRTUE OF THE EXEMPTION AFFORDED DRILLING FLUIDS, PRODUCED WATERS, AND OTHER WASTE ASSOCIATED WITH THE EXPLORATION, DEVELOPMENT OR PRODUCTION OF CRUDE OIL OR NATURAL GAS OR GEOTHERMAL ENERGY.

ALSO AS A CONDITION TO SUNDANCE SERVICES, INC.'S ACCEPTANCE OF THE MATERIALS SHIPPED WITH THIS JOB TICKET. TRANSPORTER REPRESENTS AND WARRANTS THAT ONLY THE MATERIAL DELIVERED BY OPERATOR/SHIPPER TO TRANSPORTER IS NOW DELIVERED BY TRANSPORTER TO SUNDANCE SERVICES, INC.'S FACILITY FOR DISPOSAL.

**THIS WILL CERTIFY** that the above Transporter loaded the material represented by this Transporter Statement at the above described location, and that it was tendered by the above described shipper. This will certify that no additional materials were added to this load, and that the material was delivered without incident.

DRIVER: **Marcos E. Mendoza**

(SIGNATURE)

FACILITY REPRESENTATIVE: **Connie Romero**

(SIGNATURE)

White - Sundance

Canary - Sundance Acct #1

Pink - Transporter

Re-order from: TOTALLY SHARP ADVERTISING • 432-586-5401 • www.PromoSupermarket.com





# SUNDANCE SERVICES, Inc.

P.O. Box 1737 Eunice, New Mexico 88231  
(575) 394-2511

TICKET No. 224310

LEASE OPERATOR/SHIPPER/COMPANY:

SUG

LEASE NAME:

Trunk M south of King Rd

TRANSPORTER COMPANY:

All Terrain TRK.

TIME 1:54 AM/PM

DATE:

10/25/2012

VEHICLE NO:

1

GENERATOR COMPANY

MAN'S NAME:

C. Stanley

CHARGE TO:

SUG

RIG NAME  
AND NUMBER

## TYPE OF MATERIAL

☐ Production Water

☐ Drilling Fluids

☐ Rinsate

☐ Tank Bottoms

☒ Contaminated Soil

☐ Jet Out

☐ Solids

☐ BS&W Content:

☐ Call Out

Description:

o/o

RRC or API #

C-133#

VOLUME OF MATERIAL ☐ BBLs.

:

☒ YARD

12

:

☐

AS A CONDITION TO SUNDANCE SERVICES, INC.'S ACCEPTANCE OF THE MATERIALS SHIPPED WITH THIS JOB TICKET, OPERATOR/SHIPPER REPRESENTS AND WARRANTS THAT THE WASTE MATERIAL SHIPPED HERewith IS MATERIAL EXEMPT FROM THE RESOURCE, CONSERVATION AND RECOVERY ACT OF 1976, AS AMENDED FROM TIME TO TIME, 40 U.S.C. § 6901, et seq., THE NM HEALTH AND SAF. CODE § 361.001 et seq., AND REGULATIONS RELATED THERETO, BY VIRTUE OF THE EXEMPTION AFFORDED DRILLING FLUIDS, PRODUCED WATERS, AND OTHER WASTE ASSOCIATED WITH THE EXPLORATION, DEVELOPMENT OR PRODUCTION OF CRUDE OIL OR NATURAL GAS OR GEOTHERMAL ENERGY.

ALSO AS A CONDITION TO SUNDANCE SERVICES, INC.'S ACCEPTANCE OF THE MATERIALS SHIPPED WITH THIS JOB TICKET. TRANSPORTER REPRESENTS AND WARRANTS THAT ONLY THE MATERIAL DELIVERED BY OPERATOR/SHIPPER TO TRANSPORTER IS NOW DELIVERED BY TRANSPORTER TO SUNDANCE SERVICES, INC.'S FACILITY FOR DISPOSAL.

**THIS WILL CERTIFY** that the above Transporter loaded the material represented by this Transporter Statement at the above described location, and that it was tendered by the above described shipper. This will certify that no additional materials were added to this load, and that the material was delivered without incident.

DRIVER:

(SIGNATURE)

Sequoia Sino

FACILITY REPRESENTATIVE:

(SIGNATURE)

Connie Powers

White - Sundance

Canary - Sundance Acct #1

Pink - Transporter

Re-order from: TOTALLY SHARP ADVERTISING • 432-586-5401 • www.PromoSupermarket.com



**SUNDANCE SERVICES, Inc.**P.O. Box 1737 Eunice, New Mexico 88231  
(575) 394-2511TICKET No. **224306**LEASE OPERATOR/SHIPPER/COMPANY: S11GLEASE NAME: Trunk M South of King RdTRANSPORTER COMPANY: Azteca TRK.TIME 1:44 AM/PMDATE: 10/25/2012VEHICLE NO: 01GENERATOR COMPANY  
MAN'S NAME: C. StanleyCHARGE TO: S11GRIG NAME  
AND NUMBER**TYPE OF MATERIAL**☐ Production Water☐ Drilling Fluids☐ Rinsate☐ Tank Bottoms☒ Contaminated Soil☐ Jet Out☐ Solids☐ BS&W Content:☐ Call OutDescription: o/d

RRC or API #

C-133#

VOLUME OF MATERIAL ☐ BBLs. \_\_\_\_\_ :☒ YARD 12 :☐ \_\_\_\_\_

AS A CONDITION TO SUNDANCE SERVICES, INC.'S ACCEPTANCE OF THE MATERIALS SHIPPED WITH THIS JOB TICKET, OPERATOR/SHIPPER REPRESENTS AND WARRANTS THAT THE WASTE MATERIAL SHIPPED HERewith IS MATERIAL EXEMPT FROM THE RESOURCE, CONSERVATION AND RECOVERY ACT OF 1976, AS AMENDED FROM TIME TO TIME, 40 U.S.C. § 6901, et seq., THE NM HEALTH AND SAF. CODE § 361.001 et seq., AND REGULATIONS RELATED THERETO, BY VIRTUE OF THE EXEMPTION AFFORDED DRILLING FLUIDS, PRODUCED WATERS, AND OTHER WASTE ASSOCIATED WITH THE EXPLORATION, DEVELOPMENT OR PRODUCTION OF CRUDE OIL OR NATURAL GAS OR GEOTHERMAL ENERGY.

ALSO AS A CONDITION TO SUNDANCE SERVICES, INC.'S ACCEPTANCE OF THE MATERIALS SHIPPED WITH THIS JOB TICKET. TRANSPORTER REPRESENTS AND WARRANTS THAT ONLY THE MATERIAL DELIVERED BY OPERATOR/SHIPPER TO TRANSPORTER IS NOW DELIVERED BY TRANSPORTER TO SUNDANCE SERVICES, INC.'S FACILITY FOR DISPOSAL.

**THIS WILL CERTIFY** that the above Transporter loaded the material represented by this Transporter Statement at the above described location, and that it was tendered by the above described shipper. This will certify that no additional materials were added to this load, and that the material was delivered without incident.

DRIVER: [Signature]

(SIGNATURE)

FACILITY REPRESENTATIVE: [Signature]

(SIGNATURE)

White - Sundance

Canary - Sundance Acct #1

Pink - Transporter

Re-order from: TOTALLY SHARP ADVERTISING • 432-586-5401 • www.PromoSupermarket.com

**SUNDANCE SERVICES, Inc.**P.O. Box 1737 Eunice, New Mexico 88231  
(575) 394-2511TICKET No. **224305**

LEASE OPERATOR/SHIPPER/COMPANY:

**SLUG**

LEASE NAME:

**Trunk M South of King Rd**

TRANSPORTER COMPANY:

**JL Landes**TIME **1:41** AM/PMDATE: **10/25/2012** VEHICLE NO:**007**GENERATOR COMPANY  
MAN'S NAME:**C. Stanley**

CHARGE TO:

**SLUG**RIG NAME  
AND NUMBER**TYPE OF MATERIAL**☐ Production Water☐ Drilling Fluids☐ Rinsate☐ Tank Bottoms☒ Contaminated Soil☐ Jet Out☐ Solids☐ BS&W Content:☐ Call Out

Description:

**o/o**

RRC or API #

C-133#

VOLUME OF MATERIAL ☐ BBLs. \_\_\_\_\_ :☒ YARD **12** :☐ \_\_\_\_\_

AS A CONDITION TO SUNDANCE SERVICES, INC.'S ACCEPTANCE OF THE MATERIALS SHIPPED WITH THIS JOB TICKET, OPERATOR/SHIPPER REPRESENTS AND WARRANTS THAT THE WASTE MATERIAL SHIPPED HERewith IS MATERIAL EXEMPT FROM THE RESOURCE, CONSERVATION AND RECOVERY ACT OF 1976, AS AMENDED FROM TIME TO TIME, 40 U.S.C. § 6901, et seq., THE NM HEALTH AND SAF. CODE § 361.001 et seq., AND REGULATIONS RELATED THERETO, BY VIRTUE OF THE EXEMPTION AFFORDED DRILLING FLUIDS, PRODUCED WATERS, AND OTHER WASTE ASSOCIATED WITH THE EXPLORATION, DEVELOPMENT OR PRODUCTION OF CRUDE OIL OR NATURAL GAS OR GEOTHERMAL ENERGY.

ALSO AS A CONDITION TO SUNDANCE SERVICES, INC.'S ACCEPTANCE OF THE MATERIALS SHIPPED WITH THIS JOB TICKET. TRANSPORTER REPRESENTS AND WARRANTS THAT ONLY THE MATERIAL DELIVERED BY OPERATOR/SHIPPER TO TRANSPORTER IS NOW DELIVERED BY TRANSPORTER TO SUNDANCE SERVICES, INC.'S FACILITY FOR DISPOSAL.

**THIS WILL CERTIFY** that the above Transporter loaded the material represented by this Transporter Statement at the above described location, and that it was tendered by the above described shipper. This will certify that no additional materials were added to this load, and that the material was delivered without incident.

DRIVER:

(SIGNATURE)

FACILITY REPRESENTATIVE:

(SIGNATURE)

White - Sundance

Canary - Sundance Acct #1

Pink - Transporter

Re-order from: TOTALLY SHARP ADVERTISING • 432-586-5401 • www.PromoSupermarket.com



**SUNDANCE SERVICES, Inc.**P.O. Box 1737 Eunice, New Mexico 88231  
(575) 394-2511TICKET No. **224303**

LEASE OPERATOR/SHIPPER/COMPANY:

**SUG**

LEASE NAME:

**Trunk M South of King Rd**

TRANSPORTER COMPANY:

**M.R. McCracken**TIME **1:24 AM/PM**DATE: **10/25/2012** VEHICLE NO:**207**

GENERATOR COMPANY

MAN'S NAME:

**C. Stanley**

CHARGE TO:

**SUG**RIG NAME  
AND NUMBER**TYPE OF MATERIAL**☐ Production Water☐ Drilling Fluids☐ Rinsate☐ Tank Bottoms☒ Contaminated Soil☐ Jet Out☐ Solids☐ BS&W Content:☐ Call Out

Description:

**o/o**

RRC or API #

C-133#

VOLUME OF MATERIAL ☐ BBLs. \_\_\_\_\_ :☒ YARD **12** :☐ \_\_\_\_\_

AS A CONDITION TO SUNDANCE SERVICES, INC.'S ACCEPTANCE OF THE MATERIALS SHIPPED WITH THIS JOB TICKET, OPERATOR/SHIPPER REPRESENTS AND WARRANTS THAT THE WASTE MATERIAL SHIPPED HERewith IS MATERIAL EXEMPT FROM THE RESOURCE, CONSERVATION AND RECOVERY ACT OF 1976, AS AMENDED FROM TIME TO TIME, 40 U.S.C. § 6901, et seq., THE NM HEALTH AND SAF. CODE § 361.001 et seq., AND REGULATIONS RELATED THERETO, BY VIRTUE OF THE EXEMPTION AFFORDED DRILLING FLUIDS, PRODUCED WATERS, AND OTHER WASTE ASSOCIATED WITH THE EXPLORATION, DEVELOPMENT OR PRODUCTION OF CRUDE OIL OR NATURAL GAS OR GEOTHERMAL ENERGY.

ALSO AS A CONDITION TO SUNDANCE SERVICES, INC.'S ACCEPTANCE OF THE MATERIALS SHIPPED WITH THIS JOB TICKET. TRANSPORTER REPRESENTS AND WARRANTS THAT ONLY THE MATERIAL DELIVERED BY OPERATOR/SHIPPER TO TRANSPORTER IS NOW DELIVERED BY TRANSPORTER TO SUNDANCE SERVICES, INC.'S FACILITY FOR DISPOSAL.

**THIS WILL CERTIFY** that the above Transporter loaded the material represented by this Transporter Statement at the above described location, and that it was tendered by the above described shipper. This will certify that no additional materials were added to this load, and that the material was delivered without incident.

DRIVER:

(SIGNATURE)

**Michael R. McCracken**

FACILITY REPRESENTATIVE:

(SIGNATURE)

**Connie Romero**

White - Sundance

Canary - Sundance Acct #1

Pink - Transporter

Re-order from: TOTALLY SHARP ADVERTISING • 432-586-5401 • [www.PromoSupermarket.com](http://www.PromoSupermarket.com)



**SUNDANCE SERVICES, Inc.**P.O. Box 1737 Eunice, New Mexico 88231  
(575) 394-2511TICKET No. **224298**LEASE OPERATOR/SHIPPER/COMPANY: SUGLEASE NAME: Trunk M South of King RdTRANSPORTER COMPANY: RacmerTIME 1:15 AM/PMDATE: 10/25/2012 VEHICLE NO: 102GENERATOR COMPANY  
MAN'S NAME: C. StanleyCHARGE TO: SUGRIG NAME  
AND NUMBER**TYPE OF MATERIAL**

- |   |   |                                   |
|---|---|-----------------------------------|
| <input type="checkbox"/> Production Water | <input type="checkbox"/> Drilling Fluids              | <input type="checkbox"/> Rinsate  |
| <input type="checkbox"/> Tank Bottoms     | <input checked="" type="checkbox"/> Contaminated Soil | <input type="checkbox"/> Jet Out  |
| <input type="checkbox"/> Solids           | <input type="checkbox"/> BS&W Content:                | <input type="checkbox"/> Call Out |

Description: o/p

RRC or API #

C-133#

VOLUME OF MATERIAL ☐ BBLs. \_\_\_\_\_ :☒ YARD 12 :☐ \_\_\_\_\_

AS A CONDITION TO SUNDANCE SERVICES, INC.'S ACCEPTANCE OF THE MATERIALS SHIPPED WITH THIS JOB TICKET, OPERATOR/SHIPPER REPRESENTS AND WARRANTS THAT THE WASTE MATERIAL SHIPPED HERewith IS MATERIAL EXEMPT FROM THE RESOURCE, CONSERVATION AND RECOVERY ACT OF 1976, AS AMENDED FROM TIME TO TIME, 40 U.S.C. § 6901, et seq., THE NM HEALTH AND SAF. CODE § 361.001 et seq., AND REGULATIONS RELATED THERETO, BY VIRTUE OF THE EXEMPTION AFFORDED DRILLING FLUIDS, PRODUCED WATERS, AND OTHER WASTE ASSOCIATED WITH THE EXPLORATION, DEVELOPMENT OR PRODUCTION OF CRUDE OIL OR NATURAL GAS OR GEOTHERMAL ENERGY.

ALSO AS A CONDITION TO SUNDANCE SERVICES, INC.'S ACCEPTANCE OF THE MATERIALS SHIPPED WITH THIS JOB TICKET. TRANSPORTER REPRESENTS AND WARRANTS THAT ONLY THE MATERIAL DELIVERED BY OPERATOR/SHIPPER TO TRANSPORTER IS NOW DELIVERED BY TRANSPORTER TO SUNDANCE SERVICES, INC.'S FACILITY FOR DISPOSAL.

**THIS WILL CERTIFY** that the above Transporter loaded the material represented by this Transporter Statement at the above described location, and that it was tendered by the above described shipper. This will certify that no additional materials were added to this load, and that the material was delivered without incident.

DRIVER: [Signature]

(SIGNATURE)

FACILITY REPRESENTATIVE: [Signature]

(SIGNATURE)

White - Sundance

Canary - Sundance Acct #1

Pink - Transporter

Re-order from: TOTALLY SHARP ADVERTISING • 432-586-5401 • www.PromoSupermarket.com



**SUNDANCE SERVICES, Inc.**P.O. Box 1737 Eunice, New Mexico 88231  
(575) 394-2511TICKET No. **224297**LEASE OPERATOR/SHIPPER/COMPANY: **SLUG**LEASE NAME: **Trunk M South of King Rd**TRANSPORTER COMPANY: **Murillo TRK**TIME **1:14** AM/PMDATE: **10/25/2012** VEHICLE NO: **2**GENERATOR COMPANY  
MAN'S NAME: **C. Stanley**CHARGE TO: **SLUG**RIG NAME  
AND NUMBER**TYPE OF MATERIAL**

- |   |   |                                   |
|---|---|-----------------------------------|
| <input type="checkbox"/> Production Water | <input type="checkbox"/> Drilling Fluids              | <input type="checkbox"/> Rinsate  |
| <input type="checkbox"/> Tank Bottoms     | <input checked="" type="checkbox"/> Contaminated Soil | <input type="checkbox"/> Jet Out  |
| <input type="checkbox"/> Solids           | <input type="checkbox"/> BS&W Content:                | <input type="checkbox"/> Call Out |

Description: **010**

RRC or API #

C-133#

VOLUME OF MATERIAL ☐ BBLs. : ☒ YARD **12** : ☐

AS A CONDITION TO SUNDANCE SERVICES, INC.'S ACCEPTANCE OF THE MATERIALS SHIPPED WITH THIS JOB TICKET, OPERATOR/SHIPPER REPRESENTS AND WARRANTS THAT THE WASTE MATERIAL SHIPPED HERewith IS MATERIAL EXEMPT FROM THE RESOURCE, CONSERVATION AND RECOVERY ACT OF 1976, AS AMENDED FROM TIME TO TIME, 40 U.S.C. § 6901, et seq., THE NM HEALTH AND SAF. CODE § 361.001 et seq., AND REGULATIONS RELATED THERETO, BY VIRTUE OF THE EXEMPTION AFFORDED DRILLING FLUIDS, PRODUCED WATERS, AND OTHER WASTE ASSOCIATED WITH THE EXPLORATION, DEVELOPMENT OR PRODUCTION OF CRUDE OIL OR NATURAL GAS OR GEOTHERMAL ENERGY.

ALSO AS A CONDITION TO SUNDANCE SERVICES, INC.'S ACCEPTANCE OF THE MATERIALS SHIPPED WITH THIS JOB TICKET. TRANSPORTER REPRESENTS AND WARRANTS THAT ONLY THE MATERIAL DELIVERED BY OPERATOR/SHIPPER TO TRANSPORTER IS NOW DELIVERED BY TRANSPORTER TO SUNDANCE SERVICES, INC.'S FACILITY FOR DISPOSAL.

**THIS WILL CERTIFY** that the above Transporter loaded the material represented by this Transporter Statement at the above described location, and that it was tendered by the above described shipper. This will certify that no additional materials were added to this load, and that the material was delivered without incident.

DRIVER: **Adrian M. [Signature]**

(SIGNATURE)

FACILITY REPRESENTATIVE: **Connie [Signature]**

(SIGNATURE)

White - Sundance

Canary - Sundance Acct #1

Pink - Transporter

Re-order from: TOTALLY SHARP ADVERTISING • 432-586-5401 • www.PromoSupermarket.com



**SUNDANCE SERVICES, Inc.**P.O. Box 1737 Eunice, New Mexico 88231  
(575) 394-2511**TICKET No.** 224294LEASE OPERATOR/SHIPPER/COMPANY: SUGLEASE NAME: Trunk M South of King RdTRANSPORTER COMPANY: Family's TRKTIME 1:08 AM/PMDATE: 10/25/2012VEHICLE NO: F-2GENERATOR COMPANY  
MAN'S NAME: C. StanleyCHARGE TO: SUGRIG NAME  
AND NUMBER**TYPE OF MATERIAL**☐ Production Water☐ Drilling Fluids☐ Rinsate☐ Tank Bottoms☒ Contaminated Soil☐ Jet Out☐ Solids☐ BS&W Content:☐ Call OutDescription: O/D

RRC or API #

C-133#

VOLUME OF MATERIAL ☐ BBLs. : ☒ YARD 12 : ☐

AS A CONDITION TO SUNDANCE SERVICES, INC.'S ACCEPTANCE OF THE MATERIALS SHIPPED WITH THIS JOB TICKET, OPERATOR/SHIPPER REPRESENTS AND WARRANTS THAT THE WASTE MATERIAL SHIPPED HERewith IS MATERIAL EXEMPT FROM THE RESOURCE, CONSERVATION AND RECOVERY ACT OF 1976, AS AMENDED FROM TIME TO TIME, 40 U.S.C. § 6901, et seq., THE NM HEALTH AND SAF. CODE § 361.001 et seq., AND REGULATIONS RELATED THERETO, BY VIRTUE OF THE EXEMPTION AFFORDED DRILLING FLUIDS, PRODUCED WATERS, AND OTHER WASTE ASSOCIATED WITH THE EXPLORATION, DEVELOPMENT OR PRODUCTION OF CRUDE OIL OR NATURAL GAS OR GEOTHERMAL ENERGY.

ALSO AS A CONDITION TO SUNDANCE SERVICES, INC.'S ACCEPTANCE OF THE MATERIALS SHIPPED WITH THIS JOB TICKET. TRANSPORTER REPRESENTS AND WARRANTS THAT ONLY THE MATERIAL DELIVERED BY OPERATOR/SHIPPER TO TRANSPORTER IS NOW DELIVERED BY TRANSPORTER TO SUNDANCE SERVICES, INC.'S FACILITY FOR DISPOSAL.

**THIS WILL CERTIFY** that the above Transporter loaded the material represented by this Transporter Statement at the above described location, and that it was tendered by the above described shipper. This will certify that no additional materials were added to this load, and that the material was delivered without incident.

DRIVER: Porter W. Rogers

(SIGNATURE)

FACILITY REPRESENTATIVE: Connie R. Rivas

(SIGNATURE)

White - Sundance

Canary - Sundance Acct #1

Pink - Transporter

Re-order from: TOTALLY SHARP ADVERTISING • 432-586-5401 • www.PromoSupermarket.com



**SUNDANCE SERVICES, Inc.**P.O. Box 1737 Eunice, New Mexico 88231  
(575) 394-2511TICKET No. **224293**LEASE OPERATOR/SHIPPER/COMPANY: **SUG**LEASE NAME: **Trunk M South of King Rd**TRANSPORTER COMPANY: **Mendoza TRK.**TIME **1:06 AM** (PM)DATE: **10/25/2012** VEHICLE NO: **02**GENERATOR COMPANY  
MAN'S NAME: **C. Stanley**CHARGE TO: **SUG**RIG NAME  
AND NUMBER**TYPE OF MATERIAL**

- |   |   |                                   |
|---|---|-----------------------------------|
| <input type="checkbox"/> Production Water | <input type="checkbox"/> Drilling Fluids              | <input type="checkbox"/> Rinsate  |
| <input type="checkbox"/> Tank Bottoms     | <input checked="" type="checkbox"/> Contaminated Soil | <input type="checkbox"/> Jet Out  |
| <input type="checkbox"/> Solids           | <input type="checkbox"/> BS&W Content:                | <input type="checkbox"/> Call Out |

Description: **o/p**

RRC or API #

C-133#

VOLUME OF MATERIAL ☐ BBLs. : ☒ YARD **12** : ☐

AS A CONDITION TO SUNDANCE SERVICES, INC.'S ACCEPTANCE OF THE MATERIALS SHIPPED WITH THIS JOB TICKET, OPERATOR/SHIPPER REPRESENTS AND WARRANTS THAT THE WASTE MATERIAL SHIPPED HERewith IS MATERIAL EXEMPT FROM THE RESOURCE, CONSERVATION AND RECOVERY ACT OF 1976, AS AMENDED FROM TIME TO TIME, 40 U.S.C. § 6901, et seq., THE NM HEALTH AND SAF. CODE § 361.001 et seq., AND REGULATIONS RELATED THERETO, BY VIRTUE OF THE EXEMPTION AFFORDED DRILLING FLUIDS, PRODUCED WATERS, AND OTHER WASTE ASSOCIATED WITH THE EXPLORATION, DEVELOPMENT OR PRODUCTION OF CRUDE OIL OR NATURAL GAS OR GEOTHERMAL ENERGY.

ALSO AS A CONDITION TO SUNDANCE SERVICES, INC.'S ACCEPTANCE OF THE MATERIALS SHIPPED WITH THIS JOB TICKET. TRANSPORTER REPRESENTS AND WARRANTS THAT ONLY THE MATERIAL DELIVERED BY OPERATOR/SHIPPER TO TRANSPORTER IS NOW DELIVERED BY TRANSPORTER TO SUNDANCE SERVICES, INC.'S FACILITY FOR DISPOSAL.

**THIS WILL CERTIFY** that the above Transporter loaded the material represented by this Transporter Statement at the above described location, and that it was tendered by the above described shipper. This will certify that no additional materials were added to this load, and that the material was delivered without incident.

DRIVER: **Marcos E. Mendoza**  
(SIGNATURE)FACILITY REPRESENTATIVE: **Concepcion Romero**  
(SIGNATURE)

White - Sundance

Canary - Sundance Acct #1

Pink - Transporter

Re-order from: TOTALLY SHARP ADVERTISING - 432-586-5401 • www.PromoSupermarket.com





# SUNDANCE SERVICES, Inc.

P.O. Box 1737 Eunice, New Mexico 88231  
(575) 394-2511

TICKET No. 224292

LEASE OPERATOR/SHIPPER/COMPANY:

SUG

LEASE NAME:

Trunk M South of King Rd

TRANSPORTER COMPANY:

All Terrain Trk.

TIME 12:53 AM/PM

DATE:

10/25/2012

VEHICLE NO:

1

GENERATOR COMPANY

MAN'S NAME:

C. Stanley

CHARGE TO:

SUG

RIG NAME  
AND NUMBER

## TYPE OF MATERIAL

☐ Production Water

☐ Drilling Fluids

☐ Rinsate

☐ Tank Bottoms

☒ Contaminated Soil

☐ Jet Out

☐ Solids

☐ BS&W Content:

☐ Call Out

Description:

oil

RRC or API #

C-133#

VOLUME OF MATERIAL ☐ BBLs.

:

X

YARD

12

:

☐

AS A CONDITION TO SUNDANCE SERVICES, INC.'S ACCEPTANCE OF THE MATERIALS SHIPPED WITH THIS JOB TICKET, OPERATOR/SHIPPER REPRESENTS AND WARRANTS THAT THE WASTE MATERIAL SHIPPED HERewith IS MATERIAL EXEMPT FROM THE RESOURCE, CONSERVATION AND RECOVERY ACT OF 1976, AS AMENDED FROM TIME TO TIME, 40 U.S.C. § 6901, et seq., THE NM HEALTH AND SAF. CODE § 361.001 et seq., AND REGULATIONS RELATED THERETO, BY VIRTUE OF THE EXEMPTION AFFORDED DRILLING FLUIDS, PRODUCED WATERS, AND OTHER WASTE ASSOCIATED WITH THE EXPLORATION, DEVELOPMENT OR PRODUCTION OF CRUDE OIL OR NATURAL GAS OR GEOTHERMAL ENERGY.

ALSO AS A CONDITION TO SUNDANCE SERVICES, INC.'S ACCEPTANCE OF THE MATERIALS SHIPPED WITH THIS JOB TICKET. TRANSPORTER REPRESENTS AND WARRANTS THAT ONLY THE MATERIAL DELIVERED BY OPERATOR/SHIPPER TO TRANSPORTER IS NOW DELIVERED BY TRANSPORTER TO SUNDANCE SERVICES, INC.'S FACILITY FOR DISPOSAL.

**THIS WILL CERTIFY** that the above Transporter loaded the material represented by this Transporter Statement at the above described location, and that it was tendered by the above described shipper. This will certify that no additional materials were added to this load, and that the material was delivered without incident.

DRIVER:

(SIGNATURE)

Sergio Ferra

FACILITY REPRESENTATIVE:

(SIGNATURE)

Concepcion Romero

White - Sundance

Canary - Sundance Acct #1

Pink - Transporter

Re-order from: TOTALLY SHARP ADVERTISING • 432-586-5401 • [www.PromoSupermarket.com](http://www.PromoSupermarket.com)





# SUNDANCE SERVICES, Inc.

P.O. Box 1737 Eunice, New Mexico 88231  
(575) 394-2511

TICKET No. 224289

LEASE OPERATOR/SHIPPER/COMPANY:

SUG

LEASE NAME:

Trunk M South of Kings Rd

TRANSPORTER COMPANY:

JL Landes

TIME 12:44 AM/PM

DATE:

10/25/2012

VEHICLE NO:

007

GENERATOR COMPANY

MAN'S NAME:

C. Stanley

CHARGE TO:

SUG

RIG NAME  
AND NUMBER

## TYPE OF MATERIAL

☐ Production Water

☐ Drilling Fluids

☐ Rinsate

☐ Tank Bottoms

☒ Contaminated Soil

☐ Jet Out

☐ Solids

☐ BS&W Content:

☐ Call Out

Description:

o/p

RRC or API #

C-133#

VOLUME OF MATERIAL

☐ BBLs.

:

☒ YARD

12

:

☐

AS A CONDITION TO SUNDANCE SERVICES, INC.'S ACCEPTANCE OF THE MATERIALS SHIPPED WITH THIS JOB TICKET, OPERATOR/SHIPPER REPRESENTS AND WARRANTS THAT THE WASTE MATERIAL SHIPPED HERewith IS MATERIAL EXEMPT FROM THE RESOURCE, CONSERVATION AND RECOVERY ACT OF 1976, AS AMENDED FROM TIME TO TIME, 40 U.S.C. § 6901, et seq., THE NM HEALTH AND SAF. CODE § 361.001 et seq., AND REGULATIONS RELATED THERETO, BY VIRTUE OF THE EXEMPTION AFFORDED DRILLING FLUIDS, PRODUCED WATERS, AND OTHER WASTE ASSOCIATED WITH THE EXPLORATION, DEVELOPMENT OR PRODUCTION OF CRUDE OIL OR NATURAL GAS OR GEOTHERMAL ENERGY.

ALSO AS A CONDITION TO SUNDANCE SERVICES, INC.'S ACCEPTANCE OF THE MATERIALS SHIPPED WITH THIS JOB TICKET. TRANSPORTER REPRESENTS AND WARRANTS THAT ONLY THE MATERIAL DELIVERED BY OPERATOR/SHIPPER TO TRANSPORTER IS NOW DELIVERED BY TRANSPORTER TO SUNDANCE SERVICES, INC.'S FACILITY FOR DISPOSAL.

**THIS WILL CERTIFY** that the above Transporter loaded the material represented by this Transporter Statement at the above described location, and that it was tendered by the above described shipper. This will certify that no additional materials were added to this load, and that the material was delivered without incident.

DRIVER:

(SIGNATURE)

Joseph J. Landes

FACILITY REPRESENTATIVE:

(SIGNATURE)

Connie Romero

White - Sundance

Canary - Sundance Acct #1

Pink - Transporter

Re-order from: TOTALLY SHARP ADVERTISING • 432-586-5401 • [www.PromoSupermarket.com](http://www.PromoSupermarket.com)





# SUNDANCE SERVICES, Inc.

P.O. Box 1737 Eunice, New Mexico 88231  
(575) 394-2511

TICKET No. 224288

LEASE OPERATOR/SHIPPER/COMPANY: SLIG

LEASE NAME: Trunk M South of King Rd

TRANSPORTER COMPANY: AZTECA TRK.

TIME 12:41 AM/PM

DATE: 10/25/2012 VEHICLE NO: 1

GENERATOR COMPANY

MAN'S NAME: C. Stanley

CHARGE TO: SLIG

RIG NAME  
AND NUMBER

## TYPE OF MATERIAL

☐ Production Water

☐ Drilling Fluids

☐ Rinsate

☐ Tank Bottoms

☒ Contaminated Soil

☐ Jet Out

☐ Solids

☐ BS&W Content:

☐ Call Out

Description: o/p

RRC or API #

C-133#

VOLUME OF MATERIAL ☐ BBLs. \_\_\_\_\_ :

☒ YARD 12 :

☐ \_\_\_\_\_

AS A CONDITION TO SUNDANCE SERVICES, INC.'S ACCEPTANCE OF THE MATERIALS SHIPPED WITH THIS JOB TICKET, OPERATOR/SHIPPER REPRESENTS AND WARRANTS THAT THE WASTE MATERIAL SHIPPED HERewith IS MATERIAL EXEMPT FROM THE RESOURCE, CONSERVATION AND RECOVERY ACT OF 1976, AS AMENDED FROM TIME TO TIME, 40 U.S.C. § 6901, et seq., THE NM HEALTH AND SAF. CODE § 361.001 et seq., AND REGULATIONS RELATED THERETO, BY VIRTUE OF THE EXEMPTION AFFORDED DRILLING FLUIDS, PRODUCED WATERS, AND OTHER WASTE ASSOCIATED WITH THE EXPLORATION, DEVELOPMENT OR PRODUCTION OF CRUDE OIL OR NATURAL GAS OR GEOTHERMAL ENERGY.

ALSO AS A CONDITION TO SUNDANCE SERVICES, INC.'S ACCEPTANCE OF THE MATERIALS SHIPPED WITH THIS JOB TICKET, TRANSPORTER REPRESENTS AND WARRANTS THAT ONLY THE MATERIAL DELIVERED BY OPERATOR/SHIPPER TO TRANSPORTER IS NOW DELIVERED BY TRANSPORTER TO SUNDANCE SERVICES, INC.'S FACILITY FOR DISPOSAL.

**THIS WILL CERTIFY** that the above Transporter loaded the material represented by this Transporter Statement at the above described location, and that it was tendered by the above described shipper. This will certify that no additional materials were added to this load, and that the material was delivered without incident.

DRIVER: [Signature]

(SIGNATURE)

FACILITY REPRESENTATIVE: [Signature]

(SIGNATURE)

White - Sundance

Canary - Sundance Acct #1

Pink - Transporter

Re-order from: TOTALLY SHARP ADVERTISING • 432-586-5401 • [www.PromoSupermarket.com](http://www.PromoSupermarket.com)



**SUNDANCE SERVICES, Inc.**P.O. Box 1737 Eunice, New Mexico 88231  
(575) 394-2511**TICKET No.** 224285

LEASE OPERATOR/SHIPPER/COMPANY:

SLUG

LEASE NAME:

Trunk M South of King Rd

TRANSPORTER COMPANY:

MR. McCracken

TIME 12:18 AM/PM

DATE: 10-25-2012

VEHICLE NO:

201

GENERATOR COMPANY

MAN'S NAME: C. Stanley

CHARGE TO:

SLUG

RIG NAME  
AND NUMBER**TYPE OF MATERIAL**☐ Production Water☐ Drilling Fluids☐ Rinsate☐ Tank Bottoms☒ Contaminated Soil☐ Jet Out☐ Solids☐ BS&W Content:☐ Call Out

Description:

o/p

RRC or API #

C-133#

VOLUME OF MATERIAL ☐ BBLs. \_\_\_\_\_ :☒ YARD 12 \_\_\_\_\_ :☐ \_\_\_\_\_

AS A CONDITION TO SUNDANCE SERVICES, INC.'S ACCEPTANCE OF THE MATERIALS SHIPPED WITH THIS JOB TICKET, OPERATOR/SHIPPER REPRESENTS AND WARRANTS THAT THE WASTE MATERIAL SHIPPED HERewith IS MATERIAL EXEMPT FROM THE RESOURCE, CONSERVATION AND RECOVERY ACT OF 1976, AS AMENDED FROM TIME TO TIME, 40 U.S.C. § 6901, et seq., THE NM HEALTH AND SAF. CODE § 361.001 et seq., AND REGULATIONS RELATED THERETO, BY VIRTUE OF THE EXEMPTION AFFORDED DRILLING FLUIDS, PRODUCED WATERS, AND OTHER WASTE ASSOCIATED WITH THE EXPLORATION, DEVELOPMENT OR PRODUCTION OF CRUDE OIL OR NATURAL GAS OR GEOTHERMAL ENERGY.

ALSO AS A CONDITION TO SUNDANCE SERVICES, INC.'S ACCEPTANCE OF THE MATERIALS SHIPPED WITH THIS JOB TICKET. TRANSPORTER REPRESENTS AND WARRANTS THAT ONLY THE MATERIAL DELIVERED BY OPERATOR/SHIPPER TO TRANSPORTER IS NOW DELIVERED BY TRANSPORTER TO SUNDANCE SERVICES, INC.'S FACILITY FOR DISPOSAL.

**THIS WILL CERTIFY** that the above Transporter loaded the material represented by this Transporter Statement at the above described location, and that it was tendered by the above described shipper. This will certify that no additional materials were added to this load, and that the material was delivered without incident.

DRIVER:

(SIGNATURE)

FACILITY REPRESENTATIVE:

(SIGNATURE)

White - Sundance

Canary - Sundance Acct #1

Pink - Transporter

Re-order from: TOTALLY SHARP ADVERTISING • 432-586-5401 • www.PromoSupermarket.com



**SUNDANCE SERVICES, Inc.**P.O. Box 1737 Eunice, New Mexico 88231  
(575) 394-2511TICKET No. **224283**LEASE OPERATOR/SHIPPER/COMPANY: **SLUG**LEASE NAME: **Trunk M South of King Rd**TRANSPORTER COMPANY: **Racmer**TIME **12:11** AM/PMDATE: **10-25-2012** VEHICLE NO: **102**

GENERATOR COMPANY

MAN'S NAME: **C. Stanley**CHARGE TO: **SLUG**RIG NAME  
AND NUMBER**TYPE OF MATERIAL**☐ Production Water☐ Drilling Fluids☐ Rinsate☐ Tank Bottoms☒ Contaminated Soil☐ Jet Out☐ Solids☐ BS&W Content:☐ Call OutDescription: **o/d**

RRC or API #

C-133#

VOLUME OF MATERIAL ☐ BBLs.☒ YARD**12**☐

AS A CONDITION TO SUNDANCE SERVICES, INC.'S ACCEPTANCE OF THE MATERIALS SHIPPED WITH THIS JOB TICKET, OPERATOR/SHIPPER REPRESENTS AND WARRANTS THAT THE WASTE MATERIAL SHIPPED HERewith IS MATERIAL EXEMPT FROM THE RESOURCE, CONSERVATION AND RECOVERY ACT OF 1976, AS AMENDED FROM TIME TO TIME, 40 U.S.C. § 6901, et seq., THE NM HEALTH AND SAF. CODE § 361.001 et seq., AND REGULATIONS RELATED THERETO, BY VIRTUE OF THE EXEMPTION AFFORDED DRILLING FLUIDS, PRODUCED WATERS, AND OTHER WASTE ASSOCIATED WITH THE EXPLORATION, DEVELOPMENT OR PRODUCTION OF CRUDE OIL OR NATURAL GAS OR GEOTHERMAL ENERGY.

ALSO AS A CONDITION TO SUNDANCE SERVICES, INC.'S ACCEPTANCE OF THE MATERIALS SHIPPED WITH THIS JOB TICKET. TRANSPORTER REPRESENTS AND WARRANTS THAT ONLY THE MATERIAL DELIVERED BY OPERATOR/SHIPPER TO TRANSPORTER IS NOW DELIVERED BY TRANSPORTER TO SUNDANCE SERVICES, INC.'S FACILITY FOR DISPOSAL.

**THIS WILL CERTIFY** that the above Transporter loaded the material represented by this Transporter Statement at the above described location, and that it was tendered by the above described shipper. This will certify that no additional materials were added to this load, and that the material was delivered without incident.

DRIVER: **[Signature]**

(SIGNATURE)

FACILITY REPRESENTATIVE: **[Signature]**

(SIGNATURE)

White - Sundance

Canary - Sundance Acct #1

Pink - Transporter

Re-order from: TOTALLY SHARP ADVERTISING • 432-586-5401 • [www.PromoSupermarket.com](http://www.PromoSupermarket.com)



**SUNDANCE SERVICES, Inc.**P.O. Box 1737 Eunice, New Mexico 88231  
(575) 394-2511TICKET No. **224281**LEASE OPERATOR/SHIPPER/COMPANY: **S11G**LEASE NAME: **Trunk M south of King Rd**TRANSPORTER COMPANY: **Murillo TRK**TIME **12:07 AM** (PM)DATE: **10/25/2012**VEHICLE NO: **1**GENERATOR COMPANY  
MAN'S NAME: **C. Stanley**CHARGE TO: **S11G**RIG NAME  
AND NUMBER**TYPE OF MATERIAL**☐ Production Water☐ Drilling Fluids☐ Rinsate☐ Tank Bottoms☒ Contaminated Soil☐ Jet Out☐ Solids☐ BS&W Content:☐ Call OutDescription: **o/p**

RRC or API #

C-133#

VOLUME OF MATERIAL ☐ BBLs. \_\_\_\_\_:☒ YARD **12** \_\_\_\_\_:☐ \_\_\_\_\_

AS A CONDITION TO SUNDANCE SERVICES, INC.'S ACCEPTANCE OF THE MATERIALS SHIPPED WITH THIS JOB TICKET, OPERATOR/SHIPPER REPRESENTS AND WARRANTS THAT THE WASTE MATERIAL SHIPPED HERewith IS MATERIAL EXEMPT FROM THE RESOURCE, CONSERVATION AND RECOVERY ACT OF 1976, AS AMENDED FROM TIME TO TIME, 40 U.S.C. § 6901, et seq., THE NM HEALTH AND SAF. CODE § 361.001 et seq., AND REGULATIONS RELATED THERETO, BY VIRTUE OF THE EXEMPTION AFFORDED DRILLING FLUIDS, PRODUCED WATERS, AND OTHER WASTE ASSOCIATED WITH THE EXPLORATION, DEVELOPMENT OR PRODUCTION OF CRUDE OIL OR NATURAL GAS OR GEOTHERMAL ENERGY.

ALSO AS A CONDITION TO SUNDANCE SERVICES, INC.'S ACCEPTANCE OF THE MATERIALS SHIPPED WITH THIS JOB TICKET. TRANSPORTER REPRESENTS AND WARRANTS THAT ONLY THE MATERIAL DELIVERED BY OPERATOR/SHIPPER TO TRANSPORTER IS NOW DELIVERED BY TRANSPORTER TO SUNDANCE SERVICES, INC.'S FACILITY FOR DISPOSAL.

**THIS WILL CERTIFY** that the above Transporter loaded the material represented by this Transporter Statement at the above described location, and that it was tendered by the above described shipper. This will certify that no additional materials were added to this load, and that the material was delivered without incident.

DRIVER: \_\_\_\_\_

(SIGNATURE)

FACILITY REPRESENTATIVE: \_\_\_\_\_

(SIGNATURE)

White - Sundance

Canary - Sundance Acct #1

Pink - Transporter

Re-order from: TOTALLY SHARP ADVERTISING • 432-586-5401 • www.PromoSupermarket.com



**SUNDANCE SERVICES, Inc.**P.O. Box 1737 Eunice, New Mexico 88231  
(575) 394-2511**TICKET No.** 224280

LEASE OPERATOR/SHIPPER/COMPANY:

SUG

LEASE NAME:

Trunk M South of King Rd

TRANSPORTER COMPANY:

Family's TRK

TIME 12:04 AM/PM

DATE:

10/25/2012

VEHICLE NO:

F-2

GENERATOR COMPANY

MAN'S NAME: C. Stanley

CHARGE TO:

SUG

RIG NAME  
AND NUMBER**TYPE OF MATERIAL**☐ Production Water☐ Drilling Fluids☐ Rinsate☐ Tank Bottoms☒ Contaminated Soil☐ Jet Out☐ Solids☐ BS&W Content:☐ Call Out

Description:

c/p

RRC or API #

C-133#

VOLUME OF MATERIAL ☐ BBLs.

:

☒ YARD

12

:

☐

AS A CONDITION TO SUNDANCE SERVICES, INC.'S ACCEPTANCE OF THE MATERIALS SHIPPED WITH THIS JOB TICKET, OPERATOR/SHIPPER REPRESENTS AND WARRANTS THAT THE WASTE MATERIAL SHIPPED HERewith IS MATERIAL EXEMPT FROM THE RESOURCE, CONSERVATION AND RECOVERY ACT OF 1976, AS AMENDED FROM TIME TO TIME, 40 U.S.C. § 6901, et seq., THE NM HEALTH AND SAF. CODE § 361.001 et seq., AND REGULATIONS RELATED THERETO, BY VIRTUE OF THE EXEMPTION AFFORDED DRILLING FLUIDS, PRODUCED WATERS, AND OTHER WASTE ASSOCIATED WITH THE EXPLORATION, DEVELOPMENT OR PRODUCTION OF CRUDE OIL OR NATURAL GAS OR GEOTHERMAL ENERGY.

ALSO AS A CONDITION TO SUNDANCE SERVICES, INC.'S ACCEPTANCE OF THE MATERIALS SHIPPED WITH THIS JOB TICKET. TRANSPORTER REPRESENTS AND WARRANTS THAT ONLY THE MATERIAL DELIVERED BY OPERATOR/SHIPPER TO TRANSPORTER IS NOW DELIVERED BY TRANSPORTER TO SUNDANCE SERVICES, INC.'S FACILITY FOR DISPOSAL.

**THIS WILL CERTIFY** that the above Transporter loaded the material represented by this Transporter Statement at the above described location, and that it was tendered by the above described shipper. This will certify that no additional materials were added to this load, and that the material was delivered without incident.

DRIVER:

(SIGNATURE)

Dante Rojas

FACILITY REPRESENTATIVE:

(SIGNATURE)

Connie Romero

White - Sundance

Canary - Sundance Acct #1

Pink - Transporter

Re-order from: TOTALLY SHARP ADVERTISING • 432-586-5401 • www.PromoSupermarket.com



**SUNDANCE SERVICES, Inc.**P.O. Box 1737 Eunice, New Mexico 88231  
(575) 394-2511TICKET No. **224277**LEASE OPERATOR/SHIPPER/COMPANY: **SUG**LEASE NAME: **Trunk M South of Kings Rd**TRANSPORTER COMPANY: **Mendoza TKK**TIME **11:59** AM/PMDATE: **10-25-2012**VEHICLE NO: **02**

GENERATOR COMPANY

MAN'S NAME: **C. Stanley**CHARGE TO: **SUG**RIG NAME  
AND NUMBER**TYPE OF MATERIAL**☐ Production Water☐ Drilling Fluids☐ Rinsate☐ Tank Bottoms☒ Contaminated Soil☐ Jet Out☐ Solids☐ BS&W Content:☐ Call OutDescription: **C/O**

RRC or API #

C-133#

VOLUME OF MATERIAL ☐ BBLs. \_\_\_\_\_ : ☒ YARD **12** : ☐ \_\_\_\_\_

AS A CONDITION TO SUNDANCE SERVICES, INC.'S ACCEPTANCE OF THE MATERIALS SHIPPED WITH THIS JOB TICKET, OPERATOR/SHIPPER REPRESENTS AND WARRANTS THAT THE WASTE MATERIAL SHIPPED HERewith IS MATERIAL EXEMPT FROM THE RESOURCE, CONSERVATION AND RECOVERY ACT OF 1976, AS AMENDED FROM TIME TO TIME, 40 U.S.C. § 6901, et seq., THE NM HEALTH AND SAF. CODE § 361.001 et seq., AND REGULATIONS RELATED THERETO, BY VIRTUE OF THE EXEMPTION AFFORDED DRILLING FLUIDS, PRODUCED WATERS, AND OTHER WASTE ASSOCIATED WITH THE EXPLORATION, DEVELOPMENT OR PRODUCTION OF CRUDE OIL OR NATURAL GAS OR GEOTHERMAL ENERGY.

ALSO AS A CONDITION TO SUNDANCE SERVICES, INC.'S ACCEPTANCE OF THE MATERIALS SHIPPED WITH THIS JOB TICKET, TRANSPORTER REPRESENTS AND WARRANTS THAT ONLY THE MATERIAL DELIVERED BY OPERATOR/SHIPPER TO TRANSPORTER IS NOW DELIVERED BY TRANSPORTER TO SUNDANCE SERVICES, INC.'S FACILITY FOR DISPOSAL.

**THIS WILL CERTIFY** that the above Transporter loaded the material represented by this Transporter Statement at the above described location, and that it was tendered by the above described shipper. This will certify that no additional materials were added to this load, and that the material was delivered without incident.

DRIVER: **Marcos E. Mendoza**

(SIGNATURE)

FACILITY REPRESENTATIVE: **Connie Romero**

(SIGNATURE)

White - Sundance

Canary - Sundance Acct #1

Pink - Transporter

Re-order from: TOTALLY SHARP ADVERTISING • 432-586-5401 • www.PromoSupermarket.com



**SUNDANCE SERVICES, Inc.**P.O. Box 1737 Eunice, New Mexico 88231  
(575) 394-2511TICKET No. **224274**

LEASE OPERATOR/SHIPPER/COMPANY:

*S/H/G*

LEASE NAME:

*Trunk M South of King Rd*

TRANSPORTER COMPANY:

*All Terrain TRK*TIME *11:46* AM/PM

DATE:

*10/25/2012*

VEHICLE NO:

*1*GENERATOR COMPANY  
MAN'S NAME:*C. Stanley*

CHARGE TO:

*S/H/G*RIG NAME  
AND NUMBER**TYPE OF MATERIAL**☐ Production Water☐ Drilling Fluids☐ Rinsate☐ Tank Bottoms☒ Contaminated Soil☐ Jet Out☐ Solids☐ BS&W Content:☐ Call Out

Description:

*o/p*

RRC or API #

C-133#

VOLUME OF MATERIAL

☐ BBLs.

:

☒ YARD*12*

:

☐

AS A CONDITION TO SUNDANCE SERVICES, INC.'S ACCEPTANCE OF THE MATERIALS SHIPPED WITH THIS JOB TICKET, OPERATOR/SHIPPER REPRESENTS AND WARRANTS THAT THE WASTE MATERIAL SHIPPED HERewith IS MATERIAL EXEMPT FROM THE RESOURCE, CONSERVATION AND RECOVERY ACT OF 1976, AS AMENDED FROM TIME TO TIME, 40 U.S.C. § 6901, et seq., THE NM HEALTH AND SAF. CODE § 361.001 et seq., AND REGULATIONS RELATED THERETO, BY VIRTUE OF THE EXEMPTION AFFORDED DRILLING FLUIDS, PRODUCED WATERS, AND OTHER WASTE ASSOCIATED WITH THE EXPLORATION, DEVELOPMENT OR PRODUCTION OF CRUDE OIL OR NATURAL GAS OR GEOTHERMAL ENERGY.

ALSO AS A CONDITION TO SUNDANCE SERVICES, INC.'S ACCEPTANCE OF THE MATERIALS SHIPPED WITH THIS JOB TICKET. TRANSPORTER REPRESENTS AND WARRANTS THAT ONLY THE MATERIAL DELIVERED BY OPERATOR/SHIPPER TO TRANSPORTER IS NOW DELIVERED BY TRANSPORTER TO SUNDANCE SERVICES, INC.'S FACILITY FOR DISPOSAL.

**THIS WILL CERTIFY** that the above Transporter loaded the material represented by this Transporter Statement at the above described location, and that it was tendered by the above described shipper. This will certify that no additional materials were added to this load, and that the material was delivered without incident.

DRIVER:

(SIGNATURE)

*Sergio Fries*

FACILITY REPRESENTATIVE:

(SIGNATURE)

*Connie Rancio*

White - Sundance

Canary - Sundance Acct #1

Pink - Transporter

Re-order from: TOTALLY SHARP ADVERTISING • 432-586-5401 • [www.PromoSupermarket.com](http://www.PromoSupermarket.com)



**SUNDANCE SERVICES, Inc.**P.O. Box 1737 Eunice, New Mexico 88231  
(575) 394-2511**TICKET No. 224273**

LEASE OPERATOR/SHIPPER/COMPANY:

S11G

LEASE NAME:

Trunk M South of King Rd

TRANSPORTER COMPANY:

JL Landes

TIME 11:42 AM/PM

DATE:

10/25/2012

VEHICLE NO:

007

GENERATOR COMPANY  
MAN'S NAME:

Stanley, Curt

CHARGE TO:

S11G

RIG NAME  
AND NUMBER**TYPE OF MATERIAL**☐ Production Water☐ Drilling Fluids☐ Rinsate☐ Tank Bottoms☒ Contaminated Soil☐ Jet Out☐ Solids☐ BS&W Content:☐ Call Out

Description:

O/D

RRC or API #

C-133#

VOLUME OF MATERIAL

☐ BBLs.

:

☒ YARD

12

:

☐

AS A CONDITION TO SUNDANCE SERVICES, INC.'S ACCEPTANCE OF THE MATERIALS SHIPPED WITH THIS JOB TICKET, OPERATOR/SHIPPER REPRESENTS AND WARRANTS THAT THE WASTE MATERIAL SHIPPED HERewith IS MATERIAL EXEMPT FROM THE RESOURCE, CONSERVATION AND RECOVERY ACT OF 1976, AS AMENDED FROM TIME TO TIME, 40 U.S.C. § 6901, et seq., THE NM HEALTH AND SAF. CODE § 361.001 et seq., AND REGULATIONS RELATED THERETO, BY VIRTUE OF THE EXEMPTION AFFORDED DRILLING FLUIDS, PRODUCED WATERS, AND OTHER WASTE ASSOCIATED WITH THE EXPLORATION, DEVELOPMENT OR PRODUCTION OF CRUDE OIL OR NATURAL GAS OR GEOTHERMAL ENERGY.

ALSO AS A CONDITION TO SUNDANCE SERVICES, INC.'S ACCEPTANCE OF THE MATERIALS SHIPPED WITH THIS JOB TICKET. TRANSPORTER REPRESENTS AND WARRANTS THAT ONLY THE MATERIAL DELIVERED BY OPERATOR/SHIPPER TO TRANSPORTER IS NOW DELIVERED BY TRANSPORTER TO SUNDANCE SERVICES, INC.'S FACILITY FOR DISPOSAL.

**THIS WILL CERTIFY** that the above Transporter loaded the material represented by this Transporter Statement at the above described location, and that it was tendered by the above described shipper. This will certify that no additional materials were added to this load, and that the material was delivered without incident.

DRIVER:

(SIGNATURE)

JL Landes

FACILITY REPRESENTATIVE:

(SIGNATURE)

Connie Romero

White - Sundance

Canary - Sundance Acct #1

Pink - Transporter

Re-order from: TOTALLY SHARP ADVERTISING • 432-586-5401 • www.PromoSupermarket.com



**SUNDANCE SERVICES, Inc.**P.O. Box 1737 Eunice, New Mexico 88231  
(575) 394-2511TICKET No. **224272**LEASE OPERATOR/SHIPPER/COMPANY: **BLLG**LEASE NAME: **Trunk M South of King Rd**TRANSPORTER COMPANY: **Azteca TRK**TIME **11:40** AM/PMDATE: **10/25/2012** VEHICLE NO: **01**GENERATOR COMPANY  
MAN'S NAME: **C. Stanley**CHARGE TO: **BLLG**RIG NAME  
AND NUMBER**TYPE OF MATERIAL**

- |   |   |                                   |
|---|---|-----------------------------------|
| <input type="checkbox"/> Production Water | <input type="checkbox"/> Drilling Fluids              | <input type="checkbox"/> Rinsate  |
| <input type="checkbox"/> Tank Bottoms     | <input checked="" type="checkbox"/> Contaminated Soil | <input type="checkbox"/> Jet Out  |
| <input type="checkbox"/> Solids           | <input type="checkbox"/> BS&W Content:                | <input type="checkbox"/> Call Out |

Description: **o/d**

RRC or API #

C-133#

VOLUME OF MATERIAL ☐ BBLs. : ☒ YARD **12** : ☐

AS A CONDITION TO SUNDANCE SERVICES, INC.'S ACCEPTANCE OF THE MATERIALS SHIPPED WITH THIS JOB TICKET, OPERATOR/SHIPPER REPRESENTS AND WARRANTS THAT THE WASTE MATERIAL SHIPPED HERewith IS MATERIAL EXEMPT FROM THE RESOURCE, CONSERVATION AND RECOVERY ACT OF 1976, AS AMENDED FROM TIME TO TIME, 40 U.S.C. § 6901, et seq., THE NM HEALTH AND SAF. CODE § 361.001 et seq., AND REGULATIONS RELATED THERETO, BY VIRTUE OF THE EXEMPTION AFFORDED DRILLING FLUIDS, PRODUCED WATERS, AND OTHER WASTE ASSOCIATED WITH THE EXPLORATION, DEVELOPMENT OR PRODUCTION OF CRUDE OIL OR NATURAL GAS OR GEOTHERMAL ENERGY.

ALSO AS A CONDITION TO SUNDANCE SERVICES, INC.'S ACCEPTANCE OF THE MATERIALS SHIPPED WITH THIS JOB TICKET, TRANSPORTER REPRESENTS AND WARRANTS THAT ONLY THE MATERIAL DELIVERED BY OPERATOR/SHIPPER TO TRANSPORTER IS NOW DELIVERED BY TRANSPORTER TO SUNDANCE SERVICES, INC.'S FACILITY FOR DISPOSAL.

**THIS WILL CERTIFY** that the above Transporter loaded the material represented by this Transporter Statement at the above described location, and that it was tendered by the above described shipper. This will certify that no additional materials were added to this load, and that the material was delivered without incident.

DRIVER: **[Signature]**

(SIGNATURE)

FACILITY REPRESENTATIVE: **[Signature]**

(SIGNATURE)

White - Sundance

Canary - Sundance Acct #1

Pink - Transporter

Re-order from: TOTALLY SHARP ADVERTISING • 432-586-5401 • www.PromoSupermarket.com



**SUNDANCE SERVICES, Inc.**P.O. Box 1737 Eunice, New Mexico 88231  
(575) 394-2511TICKET No. **224268**

LEASE OPERATOR/SHIPPER/COMPANY:

**SUG**

LEASE NAME:

**Trunk M South of King Rd**

TRANSPORTER COMPANY:

**M.R. McCracken**TIME **11:12** AM/PM

DATE:

**10/25/2012**

VEHICLE NO:

**207**

GENERATOR COMPANY

MAN'S NAME:

**C. Stanley**

CHARGE TO:

**SUG**RIG NAME  
AND NUMBER**TYPE OF MATERIAL**☐ Production Water☐ Drilling Fluids☐ Rinsate☐ Tank Bottoms☒ Contaminated Soil☐ Jet Out☐ Solids☐ BS&W Content:☐ Call Out

Description:

**o/o**

RRC or API #

**C-133#**

VOLUME OF MATERIAL

☐ BBLs.

:

☒ YARD**12**

:

☐

AS A CONDITION TO SUNDANCE SERVICES, INC.'S ACCEPTANCE OF THE MATERIALS SHIPPED WITH THIS JOB TICKET, OPERATOR/SHIPPER REPRESENTS AND WARRANTS THAT THE WASTE MATERIAL SHIPPED HERewith IS MATERIAL EXEMPT FROM THE RESOURCE, CONSERVATION AND RECOVERY ACT OF 1976, AS AMENDED FROM TIME TO TIME, 40 U.S.C. § 6901, et seq., THE NM HEALTH AND SAF. CODE § 361.001 et seq., AND REGULATIONS RELATED THERETO, BY VIRTUE OF THE EXEMPTION AFFORDED DRILLING FLUIDS, PRODUCED WATERS, AND OTHER WASTE ASSOCIATED WITH THE EXPLORATION, DEVELOPMENT OR PRODUCTION OF CRUDE OIL OR NATURAL GAS OR GEOTHERMAL ENERGY.

ALSO AS A CONDITION TO SUNDANCE SERVICES, INC.'S ACCEPTANCE OF THE MATERIALS SHIPPED WITH THIS JOB TICKET. TRANSPORTER REPRESENTS AND WARRANTS THAT ONLY THE MATERIAL DELIVERED BY OPERATOR/SHIPPER TO TRANSPORTER IS NOW DELIVERED BY TRANSPORTER TO SUNDANCE SERVICES, INC.'S FACILITY FOR DISPOSAL.

**THIS WILL CERTIFY** that the above Transporter loaded the material represented by this Transporter Statement at the above described location, and that it was tendered by the above described shipper. This will certify that no additional materials were added to this load, and that the material was delivered without incident.

DRIVER:

(SIGNATURE)

**Michael R. McCracken**

FACILITY REPRESENTATIVE:

(SIGNATURE)

**Connie Romero**

White - Sundance

Canary - Sundance Acct #1

Pink - Transporter

Re-order from: TOTALLY SHARP ADVERTISING • 432-586-5401 • [www.PromoSupermarket.com](http://www.PromoSupermarket.com)



**SUNDANCE SERVICES, Inc.**P.O. Box 1737 Eunice, New Mexico 88231  
(575) 394-2511TICKET No. **224267**

LEASE OPERATOR/SHIPPER/COMPANY:

**SUG**

LEASE NAME:

**Trunk M South of King Rd**

TRANSPORTER COMPANY:

**Racmer TRK**TIME **11:06** AM/PM

DATE:

**10/25/2012**

VEHICLE NO:

**102**

GENERATOR COMPANY

MAN'S NAME:

**C. Stanley**

CHARGE TO:

**SUG**RIG NAME  
AND NUMBER**TYPE OF MATERIAL**☐ Production Water☐ Drilling Fluids☐ Rinsate☐ Tank Bottoms☒ Contaminated Soil☐ Jet Out☐ Solids☐ BS&W Content:☐ Call Out

Description:

**010**

RRC or API #

**C-133#**

VOLUME OF MATERIAL

☐ BBLs.

:

☐ YARD

:

☐

AS A CONDITION TO SUNDANCE SERVICES, INC.'S ACCEPTANCE OF THE MATERIALS SHIPPED WITH THIS JOB TICKET, OPERATOR/SHIPPER REPRESENTS AND WARRANTS THAT THE WASTE MATERIAL SHIPPED HERewith IS MATERIAL EXEMPT FROM THE RESOURCE, CONSERVATION AND RECOVERY ACT OF 1976, AS AMENDED FROM TIME TO TIME, 40 U.S.C. § 6901, et seq., THE NM HEALTH AND SAF. CODE § 361.001 et seq., AND REGULATIONS RELATED THERETO, BY VIRTUE OF THE EXEMPTION AFFORDED DRILLING FLUIDS, PRODUCED WATERS, AND OTHER WASTE ASSOCIATED WITH THE EXPLORATION, DEVELOPMENT OR PRODUCTION OF CRUDE OIL OR NATURAL GAS OR GEOTHERMAL ENERGY.

ALSO AS A CONDITION TO SUNDANCE SERVICES, INC.'S ACCEPTANCE OF THE MATERIALS SHIPPED WITH THIS JOB TICKET. TRANSPORTER REPRESENTS AND WARRANTS THAT ONLY THE MATERIAL DELIVERED BY OPERATOR/SHIPPER TO TRANSPORTER IS NOW DELIVERED BY TRANSPORTER TO SUNDANCE SERVICES, INC.'S FACILITY FOR DISPOSAL.

**THIS WILL CERTIFY** that the above Transporter loaded the material represented by this Transporter Statement at the above described location, and that it was tendered by the above described shipper. This will certify that no additional materials were added to this load, and that the material was delivered without incident.

DRIVER:

(SIGNATURE)

FACILITY REPRESENTATIVE:

(SIGNATURE)

White - Sundance

Canary - Sundance Acct #1

Pink - Transporter

Re-order from: TOTALLY SHARP ADVERTISING • 432-586-5401 • [www.PromoSupermarket.com](http://www.PromoSupermarket.com)



**SUNDANCE SERVICES, Inc.**P.O. Box 1737 Eunice, New Mexico 88231  
(575) 394-2511TICKET No. **224266**

LEASE OPERATOR/SHIPPER/COMPANY:

**SUIG**

LEASE NAME:

**Trunk M South of King Rd**

TRANSPORTER COMPANY:

**Murillo TRK**TIME **11:04 AM/PM**

DATE:

**10/25/2012**

VEHICLE NO:

**1**

GENERATOR COMPANY

MAN'S NAME:

**C. Stanley**

CHARGE TO:

**SUIG**RIG NAME  
AND NUMBER**TYPE OF MATERIAL**☐ Production Water☐ Drilling Fluids☐ Rinsate☐ Tank Bottoms☒ Contaminated Soil☐ Jet Out☐ Solids☐ BS&W Content:☐ Call Out

Description:

**oil**

RRC or API #

C-133#

VOLUME OF MATERIAL

☐ BBLs.

:

☒ YARD**12**

:

☐ \_\_\_\_\_

AS A CONDITION TO SUNDANCE SERVICES, INC.'S ACCEPTANCE OF THE MATERIALS SHIPPED WITH THIS JOB TICKET, OPERATOR/SHIPPER REPRESENTS AND WARRANTS THAT THE WASTE MATERIAL SHIPPED HERewith IS MATERIAL EXEMPT FROM THE RESOURCE, CONSERVATION AND RECOVERY ACT OF 1976, AS AMENDED FROM TIME TO TIME, 40 U.S.C. § 6901, et seq., THE NM HEALTH AND SAF. CODE § 361.001 et seq., AND REGULATIONS RELATED THERETO, BY VIRTUE OF THE EXEMPTION AFFORDED DRILLING FLUIDS, PRODUCED WATERS, AND OTHER WASTE ASSOCIATED WITH THE EXPLORATION, DEVELOPMENT OR PRODUCTION OF CRUDE OIL OR NATURAL GAS OR GEOTHERMAL ENERGY.

ALSO AS A CONDITION TO SUNDANCE SERVICES, INC.'S ACCEPTANCE OF THE MATERIALS SHIPPED WITH THIS JOB TICKET, TRANSPORTER REPRESENTS AND WARRANTS THAT ONLY THE MATERIAL DELIVERED BY OPERATOR/SHIPPER TO TRANSPORTER IS NOW DELIVERED BY TRANSPORTER TO SUNDANCE SERVICES, INC.'S FACILITY FOR DISPOSAL.

**THIS WILL CERTIFY** that the above Transporter loaded the material represented by this Transporter Statement at the above described location, and that it was tendered by the above described shipper. This will certify that no additional materials were added to this load, and that the material was delivered without incident.

DRIVER:

(SIGNATURE)

**Bob W. Smith**

FACILITY REPRESENTATIVE:

(SIGNATURE)

**Timothy R. Ramey**

White - Sundance

Canary - Sundance Acct #1

Pink - Transporter

Re-order from: TOTALLY SHARP ADVERTISING • 432-586-5401 • [www.PromoSupermarket.com](http://www.PromoSupermarket.com)



**SUNDANCE SERVICES, Inc.**P.O. Box 1737 Eunice, New Mexico 88231  
(575) 394-2511TICKET No. **224265**

LEASE OPERATOR/SHIPPER/COMPANY:

SLIG

LEASE NAME:

Trunk M South of King Rd

TRANSPORTER COMPANY:

Family - TRK

TIME 11:00 AM/PM

DATE:

10/25/2012

VEHICLE NO:

F-2

GENERATOR COMPANY

MAN'S NAME:

C. Stanley

CHARGE TO:

SLIG

RIG NAME  
AND NUMBER**TYPE OF MATERIAL**☐ Production Water☐ Drilling Fluids☐ Rinsate☐ Tank Bottoms☒ Contaminated Soil☐ Jet Out☐ Solids☐ BS&W Content:☐ Call Out

Description:

O/D

RRC or API #

C-133#

VOLUME OF MATERIAL

☐ BBLs.

:

☒ YARD

12

:

☐

AS A CONDITION TO SUNDANCE SERVICES, INC.'S ACCEPTANCE OF THE MATERIALS SHIPPED WITH THIS JOB TICKET, OPERATOR/SHIPPER REPRESENTS AND WARRANTS THAT THE WASTE MATERIAL SHIPPED HERewith IS MATERIAL EXEMPT FROM THE RESOURCE, CONSERVATION AND RECOVERY ACT OF 1976, AS AMENDED FROM TIME TO TIME, 40 U.S.C. § 6901, et seq., THE NM HEALTH AND SAF. CODE § 361.001 et seq., AND REGULATIONS RELATED THERETO, BY VIRTUE OF THE EXEMPTION AFFORDED DRILLING FLUIDS, PRODUCED WATERS, AND OTHER WASTE ASSOCIATED WITH THE EXPLORATION, DEVELOPMENT OR PRODUCTION OF CRUDE OIL OR NATURAL GAS OR GEOTHERMAL ENERGY.

ALSO AS A CONDITION TO SUNDANCE SERVICES, INC.'S ACCEPTANCE OF THE MATERIALS SHIPPED WITH THIS JOB TICKET, TRANSPORTER REPRESENTS AND WARRANTS THAT ONLY THE MATERIAL DELIVERED BY OPERATOR/SHIPPER TO TRANSPORTER IS NOW DELIVERED BY TRANSPORTER TO SUNDANCE SERVICES, INC.'S FACILITY FOR DISPOSAL.

**THIS WILL CERTIFY** that the above Transporter loaded the material represented by this Transporter Statement at the above described location, and that it was tendered by the above described shipper. This will certify that no additional materials were added to this load, and that the material was delivered without incident.

DRIVER:

Portirio Rojas

(SIGNATURE)

FACILITY REPRESENTATIVE:

Lance Rojas

(SIGNATURE)

White - Sundance

Canary - Sundance Acct #1

Pink - Transporter

Re-order from: TOTALLY SHARP ADVERTISING • 432-586-5401 • [www.PromoSupermarket.com](http://www.PromoSupermarket.com)



**SUNDANCE SERVICES, Inc.**P.O. Box 1737 Eunice, New Mexico 88231  
(575) 394-2511TICKET No. **224264**LEASE OPERATOR/SHIPPER/COMPANY: **SUG**LEASE NAME: **Trunk M South of King Rd**TRANSPORTER COMPANY: **Mendoza TRK**TIME **10:57** AM/PMDATE: **10/25/2012**VEHICLE NO: **02**

GENERATOR COMPANY

MAN'S NAME: **C. Stanley**CHARGE TO: **SUG**RIG NAME  
AND NUMBER**TYPE OF MATERIAL**☐ Production Water☐ Drilling Fluids☐ Rinsate☐ Tank Bottoms☒ Contaminated Soil☐ Jet Out☐ Solids☐ BS&W Content:☐ Call OutDescription: **o/d**

RRC or API #

C-133#

VOLUME OF MATERIAL

☐ BBLs.

:

☒ YARD**12**

:

☐

AS A CONDITION TO SUNDANCE SERVICES, INC.'S ACCEPTANCE OF THE MATERIALS SHIPPED WITH THIS JOB TICKET, OPERATOR/SHIPPER REPRESENTS AND WARRANTS THAT THE WASTE MATERIAL SHIPPED HERewith IS MATERIAL EXEMPT FROM THE RESOURCE, CONSERVATION AND RECOVERY ACT OF 1976, AS AMENDED FROM TIME TO TIME, 40 U.S.C. § 6901, et seq., THE NM HEALTH AND SAF. CODE § 361.001 et seq., AND REGULATIONS RELATED THERETO, BY VIRTUE OF THE EXEMPTION AFFORDED DRILLING FLUIDS, PRODUCED WATERS, AND OTHER WASTE ASSOCIATED WITH THE EXPLORATION, DEVELOPMENT OR PRODUCTION OF CRUDE OIL OR NATURAL GAS OR GEOTHERMAL ENERGY.

ALSO AS A CONDITION TO SUNDANCE SERVICES, INC.'S ACCEPTANCE OF THE MATERIALS SHIPPED WITH THIS JOB TICKET, TRANSPORTER REPRESENTS AND WARRANTS THAT ONLY THE MATERIAL DELIVERED BY OPERATOR/SHIPPER TO TRANSPORTER IS NOW DELIVERED BY TRANSPORTER TO SUNDANCE SERVICES, INC.'S FACILITY FOR DISPOSAL.

**THIS WILL CERTIFY** that the above Transporter loaded the material represented by this Transporter Statement at the above described location, and that it was tendered by the above described shipper. This will certify that no additional materials were added to this load, and that the material was delivered without incident.

DRIVER: **Marcos E. Mendoza**

(SIGNATURE)

FACILITY REPRESENTATIVE: **Connie Romero**

(SIGNATURE)

White - Sundance

Canary - Sundance Acct #1

Pink - Transporter

Re-order from: TOTALLY SHARP ADVERTISING • 432-586-5401 • [www.PromoSupermarket.com](http://www.PromoSupermarket.com)



**SUNDANCE SERVICES, Inc.**P.O. Box 1737 Eunice, New Mexico 88231  
(575) 394-2511TICKET No. **224261**LEASE OPERATOR/SHIPPER/COMPANY: **SUG**LEASE NAME: **Trunk M South of King Rd**TRANSPORTER COMPANY: **All Terrain Trk.**TIME **10:45** AM/PMDATE: **10/25/2012**VEHICLE NO: **1**

GENERATOR COMPANY

MAN'S NAME: **C. Stanley**CHARGE TO: **SUG**RIG NAME  
AND NUMBER**TYPE OF MATERIAL**☐ Production Water☐ Drilling Fluids☐ Rinsate☐ Tank Bottoms☒ Contaminated Soil☐ Jet Out☐ Solids☐ BS&W Content:☐ Call OutDescription: **o/d**

RRC or API #

C-133#

VOLUME OF MATERIAL

☐ BBLs.

:

☒ YARD**12**

:

☐

AS A CONDITION TO SUNDANCE SERVICES, INC.'S ACCEPTANCE OF THE MATERIALS SHIPPED WITH THIS JOB TICKET, OPERATOR/SHIPPER REPRESENTS AND WARRANTS THAT THE WASTE MATERIAL SHIPPED HERewith IS MATERIAL EXEMPT FROM THE RESOURCE, CONSERVATION AND RECOVERY ACT OF 1976, AS AMENDED FROM TIME TO TIME, 40 U.S.C. § 6901, et seq., THE NM HEALTH AND SAF. CODE § 361.001 et seq., AND REGULATIONS RELATED THERETO, BY VIRTUE OF THE EXEMPTION AFFORDED DRILLING FLUIDS, PRODUCED WATERS, AND OTHER WASTE ASSOCIATED WITH THE EXPLORATION, DEVELOPMENT OR PRODUCTION OF CRUDE OIL OR NATURAL GAS OR GEOTHERMAL ENERGY.

ALSO AS A CONDITION TO SUNDANCE SERVICES, INC.'S ACCEPTANCE OF THE MATERIALS SHIPPED WITH THIS JOB TICKET. TRANSPORTER REPRESENTS AND WARRANTS THAT ONLY THE MATERIAL DELIVERED BY OPERATOR/SHIPPER TO TRANSPORTER IS NOW DELIVERED BY TRANSPORTER TO SUNDANCE SERVICES, INC.'S FACILITY FOR DISPOSAL.

**THIS WILL CERTIFY** that the above Transporter loaded the material represented by this Transporter Statement at the above described location, and that it was tendered by the above described shipper. This will certify that no additional materials were added to this load, and that the material was delivered without incident.

DRIVER: **Sergio F...**

(SIGNATURE)

FACILITY REPRESENTATIVE: **Connie Romero**

(SIGNATURE)

White - Sundance

Canary - Sundance Acct #1

Pink - Transporter

Re-order from: TOTALLY SHARP ADVERTISING • 432-586-5401 • www.PromoSupermarket.com



**SUNDANCE SERVICES, Inc.**P.O. Box 1737 Eunice, New Mexico 88231  
(575) 394-2511TICKET No. **224260**

LEASE OPERATOR/SHIPPER/COMPANY:

SIIG

LEASE NAME:

Trunk M (South) of King Rd

TRANSPORTER COMPANY:

JL Dantes

TIME 10:39 AM/PM

DATE:

10/25/2012

VEHICLE NO:

007

GENERATOR COMPANY

MAN'S NAME: C. Stanley

CHARGE TO:

SIIG

RIG NAME  
AND NUMBER**TYPE OF MATERIAL**☐ Production Water☐ Drilling Fluids☐ Rinsate☐ Tank Bottoms☒ Contaminated Soil☐ Jet Out☐ Solids☐ BS&W Content:☐ Call Out

Description:

O/O

RRC or API #

C-133#

VOLUME OF MATERIAL

☐ BBLs.

:

YARD

12

:

☐

AS A CONDITION TO SUNDANCE SERVICES, INC.'S ACCEPTANCE OF THE MATERIALS SHIPPED WITH THIS JOB TICKET, OPERATOR/SHIPPER REPRESENTS AND WARRANTS THAT THE WASTE MATERIAL SHIPPED HERewith IS MATERIAL EXEMPT FROM THE RESOURCE, CONSERVATION AND RECOVERY ACT OF 1976, AS AMENDED FROM TIME TO TIME, 40 U.S.C. § 6901, et seq., THE NM HEALTH AND SAF. CODE § 361.001 et seq., AND REGULATIONS RELATED THERETO, BY VIRTUE OF THE EXEMPTION AFFORDED DRILLING FLUIDS, PRODUCED WATERS, AND OTHER WASTE ASSOCIATED WITH THE EXPLORATION, DEVELOPMENT OR PRODUCTION OF CRUDE OIL OR NATURAL GAS OR GEOTHERMAL ENERGY.

ALSO AS A CONDITION TO SUNDANCE SERVICES, INC.'S ACCEPTANCE OF THE MATERIALS SHIPPED WITH THIS JOB TICKET. TRANSPORTER REPRESENTS AND WARRANTS THAT ONLY THE MATERIAL DELIVERED BY OPERATOR/SHIPPER TO TRANSPORTER IS NOW DELIVERED BY TRANSPORTER TO SUNDANCE SERVICES, INC.'S FACILITY FOR DISPOSAL.

**THIS WILL CERTIFY** that the above Transporter loaded the material represented by this Transporter Statement at the above described location, and that it was tendered by the above described shipper. This will certify that no additional materials were added to this load, and that the material was delivered without incident.

DRIVER:

(SIGNATURE)

Joe Dantes

FACILITY REPRESENTATIVE:

(SIGNATURE)

C. Stanley

White - Sundance

Canary - Sundance Acct #1

Pink - Transporter

Re-order from: TOTALLY SHARP ADVERTISING • 432-586-5401 • www.PromoSupermarket.com



**SUNDANCE SERVICES, Inc.**P.O. Box 1737 Eunice, New Mexico 88231  
(575) 394-2511TICKET No. **224258**

LEASE OPERATOR/SHIPPER/COMPANY:

SUG

LEASE NAME:

Trunk M South of King Rd

TRANSPORTER COMPANY:

Azteca TCKTIME 10:35 AM/PM

DATE:

10/25/2012

VEHICLE NO:

01

GENERATOR COMPANY

MAN'S NAME:

C. Stanley

CHARGE TO:

SUGRIG NAME  
AND NUMBER**TYPE OF MATERIAL**☐ Production Water☐ Drilling Fluids☐ Rinsate☐ Tank Bottoms☒ Contaminated Soil☐ Jet Out☐ Solids☐ BS&W Content:☐ Call Out

Description:

o/d

RRC or API #

C-133#

VOLUME OF MATERIAL

☐ BBLs.

:

☒ YARD12

:

☐

AS A CONDITION TO SUNDANCE SERVICES, INC.'S ACCEPTANCE OF THE MATERIALS SHIPPED WITH THIS JOB TICKET, OPERATOR/SHIPPER REPRESENTS AND WARRANTS THAT THE WASTE MATERIAL SHIPPED HERewith IS MATERIAL EXEMPT FROM THE RESOURCE, CONSERVATION AND RECOVERY ACT OF 1976, AS AMENDED FROM TIME TO TIME, 40 U.S.C. § 6901, et seq., THE NM HEALTH AND SAF. CODE § 361.001 et seq., AND REGULATIONS RELATED THERETO, BY VIRTUE OF THE EXEMPTION AFFORDED DRILLING FLUIDS, PRODUCED WATERS, AND OTHER WASTE ASSOCIATED WITH THE EXPLORATION, DEVELOPMENT OR PRODUCTION OF CRUDE OIL OR NATURAL GAS OR GEOTHERMAL ENERGY.

ALSO AS A CONDITION TO SUNDANCE SERVICES, INC.'S ACCEPTANCE OF THE MATERIALS SHIPPED WITH THIS JOB TICKET. TRANSPORTER REPRESENTS AND WARRANTS THAT ONLY THE MATERIAL DELIVERED BY OPERATOR/SHIPPER TO TRANSPORTER IS NOW DELIVERED BY TRANSPORTER TO SUNDANCE SERVICES, INC.'S FACILITY FOR DISPOSAL.

**THIS WILL CERTIFY** that the above Transporter loaded the material represented by this Transporter Statement at the above described location, and that it was tendered by the above described shipper. This will certify that no additional materials were added to this load, and that the material was delivered without incident.

DRIVER:

(SIGNATURE)

[Signature]

FACILITY REPRESENTATIVE:

(SIGNATURE)

[Signature]

White - Sundance

Canary - Sundance Acct #1

Pink - Transporter

Re-order from: TOTALLY SHARP ADVERTISING • 432-586-5401 • [www.PromoSupermarket.com](http://www.PromoSupermarket.com)



**SUNDANCE SERVICES, Inc.**P.O. Box 1737 Eunice, New Mexico 88231  
(575) 394-2511**TICKET No. 224255**

LEASE OPERATOR/SHIPPER/COMPANY:

SLUG

LEASE NAME:

Trunk M South of King Road

TRANSPORTER COMPANY:

M.R. McCracken

TIME 10:46 AM/PM

DATE: 10/25/2012 VEHICLE NO:

207

GENERATOR COMPANY  
MAN'S NAME:

C. Stanley

CHARGE TO:

SLUG

RIG NAME  
AND NUMBER**TYPE OF MATERIAL**☐ Production Water☐ Drilling Fluids☐ Rinsate☐ Tank Bottoms☒ Contaminated Soil☐ Jet Out☐ Solids☐ BS&W Content:☐ Call Out

Description:

o/p

RRC or API #

C-133#

VOLUME OF MATERIAL

☐ BBLs.

:

☒ YARD

12 :

☐

AS A CONDITION TO SUNDANCE SERVICES, INC.'S ACCEPTANCE OF THE MATERIALS SHIPPED WITH THIS JOB TICKET, OPERATOR/SHIPPER REPRESENTS AND WARRANTS THAT THE WASTE MATERIAL SHIPPED HERewith IS MATERIAL EXEMPT FROM THE RESOURCE, CONSERVATION AND RECOVERY ACT OF 1976, AS AMENDED FROM TIME TO TIME, 40 U.S.C. § 6901, et seq., THE NM HEALTH AND SAF. CODE § 361.001 et seq., AND REGULATIONS RELATED THERETO, BY VIRTUE OF THE EXEMPTION AFFORDED DRILLING FLUIDS, PRODUCED WATERS, AND OTHER WASTE ASSOCIATED WITH THE EXPLORATION, DEVELOPMENT OR PRODUCTION OF CRUDE OIL OR NATURAL GAS OR GEOTHERMAL ENERGY.

ALSO AS A CONDITION TO SUNDANCE SERVICES, INC.'S ACCEPTANCE OF THE MATERIALS SHIPPED WITH THIS JOB TICKET, TRANSPORTER REPRESENTS AND WARRANTS THAT ONLY THE MATERIAL DELIVERED BY OPERATOR/SHIPPER TO TRANSPORTER IS NOW DELIVERED BY TRANSPORTER TO SUNDANCE SERVICES, INC.'S FACILITY FOR DISPOSAL.

**THIS WILL CERTIFY** that the above Transporter loaded the material represented by this Transporter Statement at the above described location, and that it was tendered by the above described shipper. This will certify that no additional materials were added to this load, and that the material was delivered without incident.

DRIVER:

(SIGNATURE)

Michael R. McCracken

FACILITY REPRESENTATIVE:

(SIGNATURE)

Connie Romero

White - Sundance

Canary - Sundance Acct #1

Pink - Transporter

Re-order from: TOTALLY SHARP ADVERTISING • 432-586-5401 • www.PromoSupermarket.com



**SUNDANCE SERVICES, Inc.**P.O. Box 1737 Eunice, New Mexico 88231  
(575) 394-2511TICKET No. **224252**LEASE OPERATOR/SHIPPER/COMPANY: SUGLEASE NAME: Trunk M South of King RdTRANSPORTER COMPANY: Ruemer TickTIME 10:00 AM/PMDATE: 10/29/2012VEHICLE NO: 102GENERATOR COMPANY  
MAN'S NAME: C. StanleyCHARGE TO: SUGRIG NAME  
AND NUMBER**TYPE OF MATERIAL**

- |   |   |                                   |
|---|---|-----------------------------------|
| <input type="checkbox"/> Production Water | <input type="checkbox"/> Drilling Fluids              | <input type="checkbox"/> Rinsate  |
| <input type="checkbox"/> Tank Bottoms     | <input checked="" type="checkbox"/> Contaminated Soil | <input type="checkbox"/> Jet Out  |
| <input type="checkbox"/> Solids           | <input type="checkbox"/> BS&W Content:                | <input type="checkbox"/> Call Out |

Description: 0/0

RRC or API #

C-133#

VOLUME OF MATERIAL ☐ BBLs. : X YARD 12 : ☐

AS A CONDITION TO SUNDANCE SERVICES, INC.'S ACCEPTANCE OF THE MATERIALS SHIPPED WITH THIS JOB TICKET, OPERATOR/SHIPPER REPRESENTS AND WARRANTS THAT THE WASTE MATERIAL SHIPPED HERewith IS MATERIAL EXEMPT FROM THE RESOURCE, CONSERVATION AND RECOVERY ACT OF 1976, AS AMENDED FROM TIME TO TIME, 40 U.S.C. § 6901, et seq., THE NM HEALTH AND SAF. CODE § 361.001 et seq., AND REGULATIONS RELATED THERETO, BY VIRTUE OF THE EXEMPTION AFFORDED DRILLING FLUIDS, PRODUCED WATERS, AND OTHER WASTE ASSOCIATED WITH THE EXPLORATION, DEVELOPMENT OR PRODUCTION OF CRUDE OIL OR NATURAL GAS OR GEOTHERMAL ENERGY.

ALSO AS A CONDITION TO SUNDANCE SERVICES, INC.'S ACCEPTANCE OF THE MATERIALS SHIPPED WITH THIS JOB TICKET, TRANSPORTER REPRESENTS AND WARRANTS THAT ONLY THE MATERIAL DELIVERED BY OPERATOR/SHIPPER TO TRANSPORTER IS NOW DELIVERED BY TRANSPORTER TO SUNDANCE SERVICES, INC.'S FACILITY FOR DISPOSAL.

**THIS WILL CERTIFY** that the above Transporter loaded the material represented by this Transporter Statement at the above described location, and that it was tendered by the above described shipper. This will certify that no additional materials were added to this load, and that the material was delivered without incident.

DRIVER: Genito Hernandez  
(SIGNATURE)FACILITY REPRESENTATIVE: Connie Romero  
(SIGNATURE)

White - Sundance

Canary - Sundance Acct #1

Pink - Transporter

Re-order from: TOTALLY SHARP ADVERTISING • 432-586-5401 • www.PromoSupermarket.com





# SUNDANCE SERVICES, Inc.

P.O. Box 1737 Eunice, New Mexico 88231  
(575) 394-2511

TICKET No. 224251

LEASE OPERATOR/SHIPPER/COMPANY:

LEASE NAME:

TRANSPORTER COMPANY:

DATE:

VEHICLE NO:

GENERATOR COMPANY  
MAN'S NAME:

TIME 9:58 AM/PM

CHARGE TO:

RIG NAME  
AND NUMBER

## TYPE OF MATERIAL

- |   |   |                                   |
|---|---|-----------------------------------|
| <input type="checkbox"/> Production Water | <input type="checkbox"/> Drilling Fluids              | <input type="checkbox"/> Rinsate  |
| <input type="checkbox"/> Tank Bottoms     | <input checked="" type="checkbox"/> Contaminated Soil | <input type="checkbox"/> Jet Out  |
| <input type="checkbox"/> Solids           | <input type="checkbox"/> BS&W Content:                | <input type="checkbox"/> Call Out |

Description:

RRC or API #

C-133#

VOLUME OF MATERIAL

☐ BBLs.

☒ YARD

☐

AS A CONDITION TO SUNDANCE SERVICES, INC.'S ACCEPTANCE OF THE MATERIALS SHIPPED WITH THIS JOB TICKET, OPERATOR/SHIPPER REPRESENTS AND WARRANTS THAT THE WASTE MATERIAL SHIPPED HERewith IS MATERIAL EXEMPT FROM THE RESOURCE, CONSERVATION AND RECOVERY ACT OF 1976, AS AMENDED FROM TIME TO TIME, 40 U.S.C. § 6901, et seq., THE NM HEALTH AND SAF. CODE § 361.001 et seq., AND REGULATIONS RELATED THERETO, BY VIRTUE OF THE EXEMPTION AFFORDED DRILLING FLUIDS, PRODUCED WATERS, AND OTHER WASTE ASSOCIATED WITH THE EXPLORATION, DEVELOPMENT OR PRODUCTION OF CRUDE OIL OR NATURAL GAS OR GEOTHERMAL ENERGY.

ALSO AS A CONDITION TO SUNDANCE SERVICES, INC.'S ACCEPTANCE OF THE MATERIALS SHIPPED WITH THIS JOB TICKET, TRANSPORTER REPRESENTS AND WARRANTS THAT ONLY THE MATERIAL DELIVERED BY OPERATOR/SHIPPER TO TRANSPORTER IS NOW DELIVERED BY TRANSPORTER TO SUNDANCE SERVICES, INC.'S FACILITY FOR DISPOSAL.

**THIS WILL CERTIFY** that the above Transporter loaded the material represented by this Transporter Statement at the above described location, and that it was tendered by the above described shipper. This will certify that no additional materials were added to this load, and that the material was delivered without incident.

DRIVER:

(SIGNATURE)

FACILITY REPRESENTATIVE:

(SIGNATURE)

White - Sundance

Canary - Sundance Acct #1

Pink - Transporter

Re-order from: TOTALLY SHARP ADVERTISING • 432-586-5401 • www.PromoSupermarket.com



**SUNDANCE SERVICES, Inc.**P.O. Box 1737 Eunice, New Mexico 88231  
(575) 394-2511TICKET No. **224250**LEASE OPERATOR/SHIPPER/COMPANY: SUGLEASE NAME: Trunk M south of King RdTRANSPORTER COMPANY: Family's TrkTIME 9:53 (AM/PM)DATE: 10/25/2012 VEHICLE NO: F-2GENERATOR COMPANY  
MAN'S NAME: C. StanleyCHARGE TO: SUGRIG NAME  
AND NUMBER**TYPE OF MATERIAL**

- |   |   |                                   |
|---|---|-----------------------------------|
| <input type="checkbox"/> Production Water | <input type="checkbox"/> Drilling Fluids              | <input type="checkbox"/> Rinsate  |
| <input type="checkbox"/> Tank Bottoms     | <input checked="" type="checkbox"/> Contaminated Soil | <input type="checkbox"/> Jet Out  |
| <input type="checkbox"/> Solids           | <input type="checkbox"/> BS&W Content:                | <input type="checkbox"/> Call Out |

Description: c/p

RRC or API #

C-133#

VOLUME OF MATERIAL ☐ BBLs. : X YARD 12 : ☐

AS A CONDITION TO SUNDANCE SERVICES, INC.'S ACCEPTANCE OF THE MATERIALS SHIPPED WITH THIS JOB TICKET, OPERATOR/SHIPPER REPRESENTS AND WARRANTS THAT THE WASTE MATERIAL SHIPPED HERewith IS MATERIAL EXEMPT FROM THE RESOURCE, CONSERVATION AND RECOVERY ACT OF 1976, AS AMENDED FROM TIME TO TIME, 40 U.S.C. § 6901, et seq., THE NM HEALTH AND SAF. CODE § 361.001 et seq., AND REGULATIONS RELATED THERETO, BY VIRTUE OF THE EXEMPTION AFFORDED DRILLING FLUIDS, PRODUCED WATERS, AND OTHER WASTE ASSOCIATED WITH THE EXPLORATION, DEVELOPMENT OR PRODUCTION OF CRUDE OIL OR NATURAL GAS OR GEOTHERMAL ENERGY.

ALSO AS A CONDITION TO SUNDANCE SERVICES, INC.'S ACCEPTANCE OF THE MATERIALS SHIPPED WITH THIS JOB TICKET. TRANSPORTER REPRESENTS AND WARRANTS THAT ONLY THE MATERIAL DELIVERED BY OPERATOR/SHIPPER TO TRANSPORTER IS NOW DELIVERED BY TRANSPORTER TO SUNDANCE SERVICES, INC.'S FACILITY FOR DISPOSAL.

**THIS WILL CERTIFY** that the above Transporter loaded the material represented by this Transporter Statement at the above described location, and that it was tendered by the above described shipper. This will certify that no additional materials were added to this load, and that the material was delivered without incident.

DRIVER: Arturo Rojas  
(SIGNATURE)FACILITY REPRESENTATIVE: Connie Romero  
(SIGNATURE)

White - Sundance

Canary - Sundance Acct #1

Pink - Transporter

Re-order from: TOTALLY SHARP ADVERTISING • 432-586-5401 • www.PromoSupermarket.com



**SUNDANCE SERVICES, Inc.**P.O. Box 1737 Eunice, New Mexico 88231  
(575) 394-2511**TICKET No. 224249**

LEASE OPERATOR/SHIPPER/COMPANY:

SUG

LEASE NAME:

Trunk M South of King Rd

TRANSPORTER COMPANY:

Mendoza Transport

TIME 9:47 AM/PM

DATE:

10/25/2012

VEHICLE NO:

02

GENERATOR COMPANY

MAN'S NAME:

Curt Stanley

CHARGE TO:

SUG

RIG NAME  
AND NUMBER**TYPE OF MATERIAL**☐ Production Water☐ Drilling Fluids☐ Rinsate☐ Tank Bottoms☒ Contaminated Soil☐ Jet Out☐ Solids☐ BS&W Content:☐ Call Out

Description:

O/D

RRC or API #

C-133#

VOLUME OF MATERIAL

☐ BBLs.

:

YARD 12

:

☐

AS A CONDITION TO SUNDANCE SERVICES, INC.'S ACCEPTANCE OF THE MATERIALS SHIPPED WITH THIS JOB TICKET, OPERATOR/SHIPPER REPRESENTS AND WARRANTS THAT THE WASTE MATERIAL SHIPPED HERewith IS MATERIAL EXEMPT FROM THE RESOURCE, CONSERVATION AND RECOVERY ACT OF 1976, AS AMENDED FROM TIME TO TIME, 40 U.S.C. § 6901, et seq., THE NM HEALTH AND SAF. CODE § 361.001 et seq., AND REGULATIONS RELATED THERETO, BY VIRTUE OF THE EXEMPTION AFFORDED DRILLING FLUIDS, PRODUCED WATERS, AND OTHER WASTE ASSOCIATED WITH THE EXPLORATION, DEVELOPMENT OR PRODUCTION OF CRUDE OIL OR NATURAL GAS OR GEOTHERMAL ENERGY.

ALSO AS A CONDITION TO SUNDANCE SERVICES, INC.'S ACCEPTANCE OF THE MATERIALS SHIPPED WITH THIS JOB TICKET. TRANSPORTER REPRESENTS AND WARRANTS THAT ONLY THE MATERIAL DELIVERED BY OPERATOR/SHIPPER TO TRANSPORTER IS NOW DELIVERED BY TRANSPORTER TO SUNDANCE SERVICES, INC.'S FACILITY FOR DISPOSAL.

**THIS WILL CERTIFY** that the above Transporter loaded the material represented by this Transporter Statement at the above described location, and that it was tendered by the above described shipper. This will certify that no additional materials were added to this load, and that the material was delivered without incident.

DRIVER:

Marcos E. Mendoza

(SIGNATURE)

FACILITY REPRESENTATIVE:

Connie Romero

(SIGNATURE)

White - Sundance

Canary - Sundance Acct #1

Pink - Transporter

Re-order from: TOTALLY SHARP ADVERTISING • 432-586-5401 • www.PromoSupermarket.com



**SUNDANCE SERVICES, Inc.**P.O. Box 1737 Eunice, New Mexico 88231  
(575) 394-2511TICKET No. **224247**

LEASE OPERATOR/SHIPPER/COMPANY:

SUG

LEASE NAME:

Trunk M South of King Rd

TRANSPORTER COMPANY:

JL Landers

TIME 9:42 AM/PM

DATE: 10/25/2012

VEHICLE NO:

007

GENERATOR COMPANY  
MAN'S NAME:

Curt Stanley

CHARGE TO:

SUG

RIG NAME  
AND NUMBER**TYPE OF MATERIAL**☐ Production Water☐ Drilling Fluids☐ Rinsate☐ Tank Bottoms☒ Contaminated Soil☐ Jet Out☐ Solids☐ BS&W Content:☐ Call Out

Description:

O/D

RRC or API #

C-133#

VOLUME OF MATERIAL

☐ BBLs.

:

YARD 12

:

☐

AS A CONDITION TO SUNDANCE SERVICES, INC.'S ACCEPTANCE OF THE MATERIALS SHIPPED WITH THIS JOB TICKET, OPERATOR/SHIPPER REPRESENTS AND WARRANTS THAT THE WASTE MATERIAL SHIPPED HERewith IS MATERIAL EXEMPT FROM THE RESOURCE, CONSERVATION AND RECOVERY ACT OF 1976, AS AMENDED FROM TIME TO TIME, 40 U.S.C. § 6901, et seq., THE NM HEALTH AND SAF. CODE § 361.001 et seq., AND REGULATIONS RELATED THERETO, BY VIRTUE OF THE EXEMPTION AFFORDED DRILLING FLUIDS, PRODUCED WATERS, AND OTHER WASTE ASSOCIATED WITH THE EXPLORATION, DEVELOPMENT OR PRODUCTION OF CRUDE OIL OR NATURAL GAS OR GEOTHERMAL ENERGY.

ALSO AS A CONDITION TO SUNDANCE SERVICES, INC.'S ACCEPTANCE OF THE MATERIALS SHIPPED WITH THIS JOB TICKET, TRANSPORTER REPRESENTS AND WARRANTS THAT ONLY THE MATERIAL DELIVERED BY OPERATOR/SHIPPER TO TRANSPORTER IS NOW DELIVERED BY TRANSPORTER TO SUNDANCE SERVICES, INC.'S FACILITY FOR DISPOSAL.

**THIS WILL CERTIFY** that the above Transporter loaded the material represented by this Transporter Statement at the above described location, and that it was tendered by the above described shipper. This will certify that no additional materials were added to this load, and that the material was delivered without incident.

DRIVER:

(SIGNATURE)

JL Landers

FACILITY REPRESENTATIVE:

(SIGNATURE)

Connie Romero

White - Sundance

Canary - Sundance Acct #1

Pink - Transporter

Re-order from: TOTALLY SHARP ADVERTISING • 432-586-5401 • www.PromoSupermarket.com



**SUNDANCE SERVICES, Inc.**P.O. Box 1737 Eunice, New Mexico 88231  
(575) 394-2511**TICKET No. 224246**

LEASE OPERATOR/SHIPPER/COMPANY:

SLUG

LEASE NAME:

Trunk M South of King Rd

TRANSPORTER COMPANY:

All Terrain TRK.

TIME 9:39 AM/PM

DATE: 10-25-2012 VEHICLE NO:

1

GENERATOR COMPANY  
MAN'S NAME:

Curt Stanley

CHARGE TO:

SLUG

RIG NAME  
AND NUMBER**TYPE OF MATERIAL**☐ Production Water☐ Drilling Fluids☐ Rinsate☐ Tank Bottoms☒ Contaminated Soil☐ Jet Out☐ Solids☐ BS&W Content:☐ Call Out

Description:

O/D

RRC or API #

C-133#

VOLUME OF MATERIAL

☐ BBLs.

:

X

YARD

12

:

☐

AS A CONDITION TO SUNDANCE SERVICES, INC.'S ACCEPTANCE OF THE MATERIALS SHIPPED WITH THIS JOB TICKET, OPERATOR/SHIPPER REPRESENTS AND WARRANTS THAT THE WASTE MATERIAL SHIPPED HERewith IS MATERIAL EXEMPT FROM THE RESOURCE, CONSERVATION AND RECOVERY ACT OF 1976, AS AMENDED FROM TIME TO TIME, 40 U.S.C. § 6901, et seq., THE NM HEALTH AND SAF. CODE § 361.001 et seq., AND REGULATIONS RELATED THERETO, BY VIRTUE OF THE EXEMPTION AFFORDED DRILLING FLUIDS, PRODUCED WATERS, AND OTHER WASTE ASSOCIATED WITH THE EXPLORATION, DEVELOPMENT OR PRODUCTION OF CRUDE OIL OR NATURAL GAS OR GEOTHERMAL ENERGY.

ALSO AS A CONDITION TO SUNDANCE SERVICES, INC.'S ACCEPTANCE OF THE MATERIALS SHIPPED WITH THIS JOB TICKET, TRANSPORTER REPRESENTS AND WARRANTS THAT ONLY THE MATERIAL DELIVERED BY OPERATOR/SHIPPER TO TRANSPORTER IS NOW DELIVERED BY TRANSPORTER TO SUNDANCE SERVICES, INC.'S FACILITY FOR DISPOSAL.

**THIS WILL CERTIFY** that the above Transporter loaded the material represented by this Transporter Statement at the above described location, and that it was tendered by the above described shipper. This will certify that no additional materials were added to this load, and that the material was delivered without incident.

DRIVER:

(SIGNATURE)

Sergio Fierro

FACILITY REPRESENTATIVE:

(SIGNATURE)

Connie Romero

White - Sundance

Canary - Sundance Acct #1

Pink - Transporter

Re-order from: TOTALLY SHARP ADVERTISING • 432-586-5401 • www.PromoSupermarket.com



**SUNDANCE SERVICES, Inc.**P.O. Box 1737 Eunice, New Mexico 88231  
(575) 394-2511TICKET No. **224245**

LEASE OPERATOR/SHIPPER/COMPANY:

SLIG

LEASE NAME:

Trunk M south of King Rd

TRANSPORTER COMPANY:

Azteca TRK

TIME 9:29 AM/PM

DATE: 10-25-2012 VEHICLE NO:

10

GENERATOR COMPANY  
MAN'S NAME:

Curt Stanley

CHARGE TO:

SLIG

RIG NAME  
AND NUMBER**TYPE OF MATERIAL**☐ Production Water☐ Drilling Fluids☐ Rinsate☐ Tank Bottoms☒ Contaminated Soil☐ Jet Out☐ Solids☐ BS&W Content:☐ Call Out

Description:

O/D

RRC or API #

C-133#

VOLUME OF MATERIAL

☐ BBLs.

:

☒ YARD

12

:

☐

AS A CONDITION TO SUNDANCE SERVICES, INC.'S ACCEPTANCE OF THE MATERIALS SHIPPED WITH THIS JOB TICKET, OPERATOR/SHIPPER REPRESENTS AND WARRANTS THAT THE WASTE MATERIAL SHIPPED HERewith IS MATERIAL EXEMPT FROM THE RESOURCE, CONSERVATION AND RECOVERY ACT OF 1976, AS AMENDED FROM TIME TO TIME, 40 U.S.C. § 6901, et seq., THE NM HEALTH AND SAF. CODE § 361.001 et seq., AND REGULATIONS RELATED THERETO, BY VIRTUE OF THE EXEMPTION AFFORDED DRILLING FLUIDS, PRODUCED WATERS, AND OTHER WASTE ASSOCIATED WITH THE EXPLORATION, DEVELOPMENT OR PRODUCTION OF CRUDE OIL OR NATURAL GAS OR GEOTHERMAL ENERGY.

ALSO AS A CONDITION TO SUNDANCE SERVICES, INC.'S ACCEPTANCE OF THE MATERIALS SHIPPED WITH THIS JOB TICKET, TRANSPORTER REPRESENTS AND WARRANTS THAT ONLY THE MATERIAL DELIVERED BY OPERATOR/SHIPPER TO TRANSPORTER IS NOW DELIVERED BY TRANSPORTER TO SUNDANCE SERVICES, INC.'S FACILITY FOR DISPOSAL.

**THIS WILL CERTIFY** that the above Transporter loaded the material represented by this Transporter Statement at the above described location, and that it was tendered by the above described shipper. This will certify that no additional materials were added to this load, and that the material was delivered without incident.

DRIVER:

(SIGNATURE)

FACILITY REPRESENTATIVE:

(SIGNATURE)

White - Sundance

Canary - Sundance Acct #1

Pink - Transporter

Re-order from: TOTALLY SHARP ADVERTISING • 432-586-5401 • www.PromoSupermarket.com



**SUNDANCE SERVICES, Inc.**P.O. Box 1737 Eunice, New Mexico 88231  
(575) 394-2511TICKET No. **224242**

LEASE OPERATOR/SHIPPER/COMPANY:

SLUG

LEASE NAME:

Trunk M South of King Rd

TRANSPORTER COMPANY:

M.R. McCracken

TIME 9:20 AM/PM

DATE:

10-25-2012

VEHICLE NO:

207

GENERATOR COMPANY

MAN'S NAME:

Curt Stanley

CHARGE TO:

SLUG

RIG NAME  
AND NUMBER**TYPE OF MATERIAL**☐ Production Water☐ Drilling Fluids☐ Rinsate☐ Tank Bottoms☒ Contaminated Soil☐ Jet Out☐ Solids☐ BS&W Content:☐ Call Out

Description:

c/d

RRC or API #

C-133#

VOLUME OF MATERIAL

☐ BBLs.

:

☒ YARD

12

:

☐

AS A CONDITION TO SUNDANCE SERVICES, INC.'S ACCEPTANCE OF THE MATERIALS SHIPPED WITH THIS JOB TICKET, OPERATOR/SHIPPER REPRESENTS AND WARRANTS THAT THE WASTE MATERIAL SHIPPED HERewith IS MATERIAL EXEMPT FROM THE RESOURCE, CONSERVATION AND RECOVERY ACT OF 1976, AS AMENDED FROM TIME TO TIME, 40 U.S.C. § 6901, et seq., THE NM HEALTH AND SAF. CODE § 361.001 et seq., AND REGULATIONS RELATED THERETO, BY VIRTUE OF THE EXEMPTION AFFORDED DRILLING FLUIDS, PRODUCED WATERS, AND OTHER WASTE ASSOCIATED WITH THE EXPLORATION, DEVELOPMENT OR PRODUCTION OF CRUDE OIL OR NATURAL GAS OR GEOTHERMAL ENERGY.

ALSO AS A CONDITION TO SUNDANCE SERVICES, INC.'S ACCEPTANCE OF THE MATERIALS SHIPPED WITH THIS JOB TICKET. TRANSPORTER REPRESENTS AND WARRANTS THAT ONLY THE MATERIAL DELIVERED BY OPERATOR/SHIPPER TO TRANSPORTER IS NOW DELIVERED BY TRANSPORTER TO SUNDANCE SERVICES, INC.'S FACILITY FOR DISPOSAL.

**THIS WILL CERTIFY** that the above Transporter loaded the material represented by this Transporter Statement at the above described location, and that it was tendered by the above described shipper. This will certify that no additional materials were added to this load, and that the material was delivered without incident.

DRIVER:

(SIGNATURE)

Michael R. McCracken

FACILITY REPRESENTATIVE:

(SIGNATURE)

Connie Romero

White - Sundance

Canary - Sundance Acct #1

Pink - Transporter

Re-order from: TOTALLY SHARP ADVERTISING • 432-586-5401 • [www.PromoSupermarket.com](http://www.PromoSupermarket.com)



**SUNDANCE SERVICES, Inc.**P.O. Box 1737 Eunice, New Mexico 88231  
(575) 394-2511TICKET No. **224540**LEASE OPERATOR/SHIPPER/COMPANY: SLIGLEASE NAME: Trunk N - South of King Rd.TRANSPORTER COMPANY: HTECO TRUCKTIME 4:14 AM/PMDATE: 10-26-12 VEHICLE NO: 01GENERATOR COMPANY  
MAN'S NAME: A. StanleyCHARGE TO: SLIGRIG NAME  
AND NUMBER**TYPE OF MATERIAL**

- |   |   |                                   |
|---|---|-----------------------------------|
| <input type="checkbox"/> Production Water | <input type="checkbox"/> Drilling Fluids              | <input type="checkbox"/> Rinsate  |
| <input type="checkbox"/> Tank Bottoms     | <input checked="" type="checkbox"/> Contaminated Soil | <input type="checkbox"/> Jet Out  |
| <input type="checkbox"/> Solids           | <input type="checkbox"/> BS&W Content:                | <input type="checkbox"/> Call Out |

Description: CLD

RRC or API #

C-133#

VOLUME OF MATERIAL ☐ BBLs. \_\_\_\_\_ : ☒ YARD 12 : ☐ \_\_\_\_\_

AS A CONDITION TO SUNDANCE SERVICES, INC.'S ACCEPTANCE OF THE MATERIALS SHIPPED WITH THIS JOB TICKET, OPERATOR/SHIPPER REPRESENTS AND WARRANTS THAT THE WASTE MATERIAL SHIPPED HERewith IS MATERIAL EXEMPT FROM THE RESOURCE, CONSERVATION AND RECOVERY ACT OF 1976, AS AMENDED FROM TIME TO TIME, 40 U.S.C. § 6901, et seq., THE NM HEALTH AND SAF. CODE § 361.001 et seq., AND REGULATIONS RELATED THERETO, BY VIRTUE OF THE EXEMPTION AFFORDED DRILLING FLUIDS, PRODUCED WATERS, AND OTHER WASTE ASSOCIATED WITH THE EXPLORATION, DEVELOPMENT OR PRODUCTION OF CRUDE OIL OR NATURAL GAS OR GEOTHERMAL ENERGY.

ALSO AS A CONDITION TO SUNDANCE SERVICES, INC.'S ACCEPTANCE OF THE MATERIALS SHIPPED WITH THIS JOB TICKET, TRANSPORTER REPRESENTS AND WARRANTS THAT ONLY THE MATERIAL DELIVERED BY OPERATOR/SHIPPER TO TRANSPORTER IS NOW DELIVERED BY TRANSPORTER TO SUNDANCE SERVICES, INC.'S FACILITY FOR DISPOSAL.

**THIS WILL CERTIFY** that the above Transporter loaded the material represented by this Transporter Statement at the above described location, and that it was tendered by the above described shipper. This will certify that no additional materials were added to this load, and that the material was delivered without incident.

DRIVER: \_\_\_\_\_

(SIGNATURE)

FACILITY REPRESENTATIVE: \_\_\_\_\_

(SIGNATURE)

White - Sundance

Canary - Sundance Acct #1

Pink - Transporter

Re-order from: TOTALLY SHARP ADVERTISING • 432-586-5401 • www.PromoSupermarket.com



**SUNDANCE SERVICES, Inc.**P.O. Box 1737 Eunice, New Mexico 88231  
(575) 394-2511**TICKET No.** 224539

LEASE OPERATOR/SHIPPER/COMPANY:

SLIG

LEASE NAME:

Trunk M - South of King Rd.

TRANSPORTER COMPANY:

Muriillo Truck

TIME 4:14 AM/PM

DATE:

10-26-12

VEHICLE NO:

1

GENERATOR COMPANY

MAN'S NAME:

C. Stanley

CHARGE TO:

SLIG

RIG NAME  
AND NUMBER**TYPE OF MATERIAL**☐ Production Water☐ Drilling Fluids☐ Rinsate☐ Tank Bottoms☒ Contaminated Soil☐ Jet Out☐ Solids☐ BS&W Content:☐ Call Out

Description:

OIL

RRC or API #

C-133#

VOLUME OF MATERIAL

☐ BBLs.

:

☒ YARD

12

:

☐

AS A CONDITION TO SUNDANCE SERVICES, INC.'S ACCEPTANCE OF THE MATERIALS SHIPPED WITH THIS JOB TICKET, OPERATOR/SHIPPER REPRESENTS AND WARRANTS THAT THE WASTE MATERIAL SHIPPED HERewith IS MATERIAL EXEMPT FROM THE RESOURCE, CONSERVATION AND RECOVERY ACT OF 1976, AS AMENDED FROM TIME TO TIME, 40 U.S.C. § 6901, et seq., THE NM HEALTH AND SAF. CODE § 361.001 et seq., AND REGULATIONS RELATED THERETO, BY VIRTUE OF THE EXEMPTION AFFORDED DRILLING FLUIDS, PRODUCED WATERS, AND OTHER WASTE ASSOCIATED WITH THE EXPLORATION, DEVELOPMENT OR PRODUCTION OF CRUDE OIL OR NATURAL GAS OR GEOTHERMAL ENERGY.

ALSO AS A CONDITION TO SUNDANCE SERVICES, INC.'S ACCEPTANCE OF THE MATERIALS SHIPPED WITH THIS JOB TICKET, TRANSPORTER REPRESENTS AND WARRANTS THAT ONLY THE MATERIAL DELIVERED BY OPERATOR/SHIPPER TO TRANSPORTER IS NOW DELIVERED BY TRANSPORTER TO SUNDANCE SERVICES, INC.'S FACILITY FOR DISPOSAL.

**THIS WILL CERTIFY** that the above Transporter loaded the material represented by this Transporter Statement at the above described location, and that it was tendered by the above described shipper. This will certify that no additional materials were added to this load, and that the material was delivered without incident.

DRIVER:

(SIGNATURE)

Acct at Malt.

FACILITY REPRESENTATIVE:

(SIGNATURE)

A. Sta Cruz

White - Sundance

Canary - Sundance Acct #1

Pink - Transporter

Re-order from: TOTALLY SHARP ADVERTISING • 432-586-5401 • www.PromoSupermarket.com



**SUNDANCE SERVICES, Inc.**P.O. Box 1737 Eunice, New Mexico 88231  
(575) 394-2511**TICKET No. 224531**

LEASE OPERATOR/SHIPPER/COMPANY:

SLIG

LEASE NAME:

Trunk M- South of King Rd.

TRANSPORTER COMPANY:

Mendoza Truck

TIME 3:23 AM/PM

DATE:

10-26-12

VEHICLE NO:

02

GENERATOR COMPANY  
MAN'S NAME:

P. Stanley

CHARGE TO:

SLIG

RIG NAME  
AND NUMBER**TYPE OF MATERIAL**☐ Production Water☐ Drilling Fluids☐ Rinsate☐ Tank Bottoms☒ Contaminated Soil☐ Jet Out☐ Solids☐ BS&W Content:☐ Call Out

Description:

DID

RRC or API #

C-133#

VOLUME OF MATERIAL

☐ BBLs.

:

☒ YARD

12

:

☐

AS A CONDITION TO SUNDANCE SERVICES, INC.'S ACCEPTANCE OF THE MATERIALS SHIPPED WITH THIS JOB TICKET, OPERATOR/SHIPPER REPRESENTS AND WARRANTS THAT THE WASTE MATERIAL SHIPPED HERewith IS MATERIAL EXEMPT FROM THE RESOURCE, CONSERVATION AND RECOVERY ACT OF 1976, AS AMENDED FROM TIME TO TIME, 40 U.S.C. § 6901, et seq., THE NM HEALTH AND SAF. CODE § 361.001 et seq., AND REGULATIONS RELATED THERETO, BY VIRTUE OF THE EXEMPTION AFFORDED DRILLING FLUIDS, PRODUCED WATERS, AND OTHER WASTE ASSOCIATED WITH THE EXPLORATION, DEVELOPMENT OR PRODUCTION OF CRUDE OIL OR NATURAL GAS OR GEOTHERMAL ENERGY.

ALSO AS A CONDITION TO SUNDANCE SERVICES, INC.'S ACCEPTANCE OF THE MATERIALS SHIPPED WITH THIS JOB TICKET, TRANSPORTER REPRESENTS AND WARRANTS THAT ONLY THE MATERIAL DELIVERED BY OPERATOR/SHIPPER TO TRANSPORTER IS NOW DELIVERED BY TRANSPORTER TO SUNDANCE SERVICES, INC.'S FACILITY FOR DISPOSAL.

**THIS WILL CERTIFY** that the above Transporter loaded the material represented by this Transporter Statement at the above described location, and that it was tendered by the above described shipper. This will certify that no additional materials were added to this load, and that the material was delivered without incident.

DRIVER:

(SIGNATURE)

Marcos E. Mendoza

FACILITY REPRESENTATIVE:

(SIGNATURE)

J. Stanley

White - Sundance

Canary - Sundance Acct #1

Pink - Transporter

Re-order from: TOTALLY SHARP ADVERTISING • 432-586-5401 • [www.PromoSupermarket.com](http://www.PromoSupermarket.com)



**SUNDANCE SERVICES, Inc.**P.O. Box 1737 Eunice, New Mexico 88231  
(575) 394-2511**TICKET No. 224525**LEASE OPERATOR/SHIPPER/COMPANY: SLUGLEASE NAME: Trunk M- South of King Rd.TRANSPORTER COMPANY: Azteca TruckTIME 3:02 AM/PMDATE: 10-26-12 VEHICLE NO: 01GENERATOR COMPANY  
MAN'S NAME: A. StanleyCHARGE TO: SLUGRIG NAME  
AND NUMBER**TYPE OF MATERIAL**☐ Production Water☐ Drilling Fluids☐ Rinsate☐ Tank Bottoms☒ Contaminated Soil☐ Jet Out☐ Solids☐ BS&W Content:☐ Call OutDescription: OLD

RRC or API #

C-133#

VOLUME OF MATERIAL

☐ BBLs.

:

☒ YARD12

:

☐

AS A CONDITION TO SUNDANCE SERVICES, INC.'S ACCEPTANCE OF THE MATERIALS SHIPPED WITH THIS JOB TICKET, OPERATOR/SHIPPER REPRESENTS AND WARRANTS THAT THE WASTE MATERIAL SHIPPED HERewith IS MATERIAL EXEMPT FROM THE RESOURCE, CONSERVATION AND RECOVERY ACT OF 1976, AS AMENDED FROM TIME TO TIME, 40 U.S.C. § 6901, et seq., THE NM HEALTH AND SAF. CODE § 361.001 et seq., AND REGULATIONS RELATED THERETO, BY VIRTUE OF THE EXEMPTION AFFORDED DRILLING FLUIDS, PRODUCED WATERS, AND OTHER WASTE ASSOCIATED WITH THE EXPLORATION, DEVELOPMENT OR PRODUCTION OF CRUDE OIL OR NATURAL GAS OR GEOTHERMAL ENERGY.

ALSO AS A CONDITION TO SUNDANCE SERVICES, INC.'S ACCEPTANCE OF THE MATERIALS SHIPPED WITH THIS JOB TICKET, TRANSPORTER REPRESENTS AND WARRANTS THAT ONLY THE MATERIAL DELIVERED BY OPERATOR/SHIPPER TO TRANSPORTER IS NOW DELIVERED BY TRANSPORTER TO SUNDANCE SERVICES, INC.'S FACILITY FOR DISPOSAL.

**THIS WILL CERTIFY** that the above Transporter loaded the material represented by this Transporter Statement at the above described location, and that it was tendered by the above described shipper. This will certify that no additional materials were added to this load, and that the material was delivered without incident.

DRIVER: [Signature]

(SIGNATURE)

FACILITY REPRESENTATIVE: [Signature]

(SIGNATURE)

White - Sundance

Canary - Sundance Acct #1

Pink - Transporter

Re-order from: TOTALLY SHARP ADVERTISING • 432-586-5401 • www.PromoSupermarket.com



**SUNDANCE SERVICES, Inc.**P.O. Box 1737 Eunice, New Mexico 88231  
(575) 394-2511**TICKET No. 224532**

LEASE OPERATOR/SHIPPER/COMPANY:

SLIG

LEASE NAME:

Trunk N - South of King Rd.

TRANSPORTER COMPANY:

Family's Truck

TIME 3:25 AM/PM

DATE: 10-26-12 VEHICLE NO:

F-2

GENERATOR COMPANY  
MAN'S NAME:

C. Stanley

CHARGE TO:

SLIG

RIG NAME  
AND NUMBER**TYPE OF MATERIAL**

- |   |   |                                   |
|---|---|-----------------------------------|
| <input type="checkbox"/> Production Water | <input type="checkbox"/> Drilling Fluids              | <input type="checkbox"/> Rinsate  |
| <input type="checkbox"/> Tank Bottoms     | <input checked="" type="checkbox"/> Contaminated Soil | <input type="checkbox"/> Jet Out  |
| <input type="checkbox"/> Solids           | <input type="checkbox"/> BS&W Content:                | <input type="checkbox"/> Call Out |

Description:

O/D

RRC or API #

C-133#

VOLUME OF MATERIAL

☐ BBLs.

:

☒ YARD

12 :

☐

AS A CONDITION TO SUNDANCE SERVICES, INC.'S ACCEPTANCE OF THE MATERIALS SHIPPED WITH THIS JOB TICKET, OPERATOR/SHIPPER REPRESENTS AND WARRANTS THAT THE WASTE MATERIAL SHIPPED HERewith IS MATERIAL EXEMPT FROM THE RESOURCE, CONSERVATION AND RECOVERY ACT OF 1976, AS AMENDED FROM TIME TO TIME, 40 U.S.C. § 6901, et seq., THE NM HEALTH AND SAF. CODE § 361.001 et seq., AND REGULATIONS RELATED THERETO, BY VIRTUE OF THE EXEMPTION AFFORDED DRILLING FLUIDS, PRODUCED WATERS, AND OTHER WASTE ASSOCIATED WITH THE EXPLORATION, DEVELOPMENT OR PRODUCTION OF CRUDE OIL OR NATURAL GAS OR GEOTHERMAL ENERGY.

ALSO AS A CONDITION TO SUNDANCE SERVICES, INC.'S ACCEPTANCE OF THE MATERIALS SHIPPED WITH THIS JOB TICKET, TRANSPORTER REPRESENTS AND WARRANTS THAT ONLY THE MATERIAL DELIVERED BY OPERATOR/SHIPPER TO TRANSPORTER IS NOW DELIVERED BY TRANSPORTER TO SUNDANCE SERVICES, INC.'S FACILITY FOR DISPOSAL.

**THIS WILL CERTIFY** that the above Transporter loaded the material represented by this Transporter Statement at the above described location, and that it was tendered by the above described shipper. This will certify that no additional materials were added to this load, and that the material was delivered without incident.

DRIVER:

Porter Reyes  
(SIGNATURE)

FACILITY REPRESENTATIVE:

A. Sta Cruz  
(SIGNATURE)

White - Sundance

Canary - Sundance Acct #1

Pink - Transporter

Re-order from: TOTALLY SHARP ADVERTISING • 432-586-5401 • www.PromoSupermarket.com



**SUNDANCE SERVICES, Inc.**P.O. Box 1737 Eunice, New Mexico 88231  
(575) 394-2511**TICKET No. 224530**

LEASE OPERATOR/SHIPPER/COMPANY:

SLIG

LEASE NAME:

Trunk 11 - South of King Rd.

TRANSPORTER COMPANY:

All Terrain Truck

TIME 3:22 AM/PM

DATE: 10-26-12 VEHICLE NO:

1

GENERATOR COMPANY

MAN'S NAME:

P. Stanley

CHARGE TO:

SLIG

RIG NAME  
AND NUMBER**TYPE OF MATERIAL**☐ Production Water☐ Drilling Fluids☐ Rinsate☐ Tank Bottoms☒ Contaminated Soil☐ Jet Out☐ Solids☐ BS&W Content:☐ Call Out

Description:

OLD

RRC or API #

C-133#

VOLUME OF MATERIAL ☐ BBLs.

:

☒ YARD 12

:

☐

AS A CONDITION TO SUNDANCE SERVICES, INC.'S ACCEPTANCE OF THE MATERIALS SHIPPED WITH THIS JOB TICKET, OPERATOR/SHIPPER REPRESENTS AND WARRANTS THAT THE WASTE MATERIAL SHIPPED HERewith IS MATERIAL EXEMPT FROM THE RESOURCE, CONSERVATION AND RECOVERY ACT OF 1976, AS AMENDED FROM TIME TO TIME, 40 U.S.C. § 6901, et seq., THE NM HEALTH AND SAF. CODE § 361.001 et seq., AND REGULATIONS RELATED THERETO, BY VIRTUE OF THE EXEMPTION AFFORDED DRILLING FLUIDS, PRODUCED WATERS, AND OTHER WASTE ASSOCIATED WITH THE EXPLORATION, DEVELOPMENT OR PRODUCTION OF CRUDE OIL OR NATURAL GAS OR GEOTHERMAL ENERGY.

ALSO AS A CONDITION TO SUNDANCE SERVICES, INC.'S ACCEPTANCE OF THE MATERIALS SHIPPED WITH THIS JOB TICKET. TRANSPORTER REPRESENTS AND WARRANTS THAT ONLY THE MATERIAL DELIVERED BY OPERATOR/SHIPPER TO TRANSPORTER IS NOW DELIVERED BY TRANSPORTER TO SUNDANCE SERVICES, INC.'S FACILITY FOR DISPOSAL.

**THIS WILL CERTIFY** that the above Transporter loaded the material represented by this Transporter Statement at the above described location, and that it was tendered by the above described shipper. This will certify that no additional materials were added to this load, and that the material was delivered without incident.

DRIVER:

(SIGNATURE)

Sergio Flores

FACILITY REPRESENTATIVE:

(SIGNATURE)

J. Sta Cruz

White - Sundance

Canary - Sundance Acct #1

Pink - Transporter

Re-order from: TOTALLY SHARP ADVERTISING • 432-586-5401 • [www.PromoSupermarket.com](http://www.PromoSupermarket.com)



**SUNDANCE SERVICES, Inc.**P.O. Box 1737 Eunice, New Mexico 88231  
(575) 394-2511**TICKET No. 224526**

LEASE OPERATOR/SHIPPER/COMPANY:

SUG

LEASE NAME:

Trunk 11- South of King Rd.

TRANSPORTER COMPANY:

Raciner Truck

TIME 3:04 AM/PM

DATE: 10-26-12 VEHICLE NO:

102

GENERATOR COMPANY  
MAN'S NAME:

A. Stanley

CHARGE TO:

SUG

RIG NAME  
AND NUMBER**TYPE OF MATERIAL**☐ Production Water☐ Drilling Fluids☐ Rinsate☐ Tank Bottoms☒ Contaminated Soil☐ Jet Out☐ Solids☐ BS&W Content:☐ Call Out

Description:

O/D

RRC or API #

C-133#

VOLUME OF MATERIAL ☐ BBLs.:☒ YARD 12:☐

AS A CONDITION TO SUNDANCE SERVICES, INC.'S ACCEPTANCE OF THE MATERIALS SHIPPED WITH THIS JOB TICKET, OPERATOR/SHIPPER REPRESENTS AND WARRANTS THAT THE WASTE MATERIAL SHIPPED HERewith IS MATERIAL EXEMPT FROM THE RESOURCE, CONSERVATION AND RECOVERY ACT OF 1976, AS AMENDED FROM TIME TO TIME, 40 U.S.C. § 6901, et seq., THE NM HEALTH AND SAF. CODE § 361.001 et seq., AND REGULATIONS RELATED THERETO, BY VIRTUE OF THE EXEMPTION AFFORDED DRILLING FLUIDS, PRODUCED WATERS, AND OTHER WASTE ASSOCIATED WITH THE EXPLORATION, DEVELOPMENT OR PRODUCTION OF CRUDE OIL OR NATURAL GAS OR GEOTHERMAL ENERGY.

ALSO AS A CONDITION TO SUNDANCE SERVICES, INC.'S ACCEPTANCE OF THE MATERIALS SHIPPED WITH THIS JOB TICKET. TRANSPORTER REPRESENTS AND WARRANTS THAT ONLY THE MATERIAL DELIVERED BY OPERATOR/SHIPPER TO TRANSPORTER IS NOW DELIVERED BY TRANSPORTER TO SUNDANCE SERVICES, INC.'S FACILITY FOR DISPOSAL.

**THIS WILL CERTIFY** that the above Transporter loaded the material represented by this Transporter Statement at the above described location, and that it was tendered by the above described shipper. This will certify that no additional materials were added to this load, and that the material was delivered without incident.

DRIVER:

(SIGNATURE)

FACILITY REPRESENTATIVE:

(SIGNATURE)

White - Sundance

Canary - Sundance Acct #1

Pink - Transporter

Re-order from: TOTALLY SHARP ADVERTISING • 432-586-5401 • www.PromoSupermarket.com



**SUNDANCE SERVICES, Inc.**P.O. Box 1737 Eunice, New Mexico 88231  
(575) 394-2511TICKET No. **224524**

LEASE OPERATOR/SHIPPER/COMPANY:

SUG

LEASE NAME:

Trunk M - South of King Rd.

TRANSPORTER COMPANY:

Muirville Truck

TIME 3:01 AM/PM

DATE: 10-26-12

VEHICLE NO:

1

GENERATOR COMPANY  
MAN'S NAME:

C. Stanley

CHARGE TO:

SUG

RIG NAME  
AND NUMBER**TYPE OF MATERIAL**☐ Production Water☐ Drilling Fluids☐ Rinsate☐ Tank Bottoms☒ Contaminated Soil☐ Jet Out☐ Solids☐ BS&W Content:☐ Call Out

Description:

O/D

RRC or API #

C-133#

VOLUME OF MATERIAL ☐ BBLs. \_\_\_\_\_ :☒ YARD 12 \_\_\_\_\_ :☐ \_\_\_\_\_

AS A CONDITION TO SUNDANCE SERVICES, INC.'S ACCEPTANCE OF THE MATERIALS SHIPPED WITH THIS JOB TICKET, OPERATOR/SHIPPER REPRESENTS AND WARRANTS THAT THE WASTE MATERIAL SHIPPED HERewith IS MATERIAL EXEMPT FROM THE RESOURCE, CONSERVATION AND RECOVERY ACT OF 1976, AS AMENDED FROM TIME TO TIME, 40 U.S.C. § 6901, et seq., THE NM HEALTH AND SAF. CODE § 361.001 et seq., AND REGULATIONS RELATED THERETO, BY VIRTUE OF THE EXEMPTION AFFORDED DRILLING FLUIDS, PRODUCED WATERS, AND OTHER WASTE ASSOCIATED WITH THE EXPLORATION, DEVELOPMENT OR PRODUCTION OF CRUDE OIL OR NATURAL GAS OR GEOTHERMAL ENERGY.

ALSO AS A CONDITION TO SUNDANCE SERVICES, INC.'S ACCEPTANCE OF THE MATERIALS SHIPPED WITH THIS JOB TICKET, TRANSPORTER REPRESENTS AND WARRANTS THAT ONLY THE MATERIAL DELIVERED BY OPERATOR/SHIPPER TO TRANSPORTER IS NOW DELIVERED BY TRANSPORTER TO SUNDANCE SERVICES, INC.'S FACILITY FOR DISPOSAL.

**THIS WILL CERTIFY** that the above Transporter loaded the material represented by this Transporter Statement at the above described location, and that it was tendered by the above described shipper. This will certify that no additional materials were added to this load, and that the material was delivered without incident.

DRIVER:

(SIGNATURE)

FACILITY REPRESENTATIVE:

(SIGNATURE)

White - Sundance

Canary - Sundance Acct #1

Pink - Transporter

Re-order from: TOTALLY SHARP ADVERTISING • 432-586-5401 • www.PromoSupermarket.com



**SUNDANCE SERVICES, Inc.**P.O. Box 1737 Eunice, New Mexico 88231  
(575) 394-2511TICKET No. **224521**

LEASE OPERATOR/SHIPPER/COMPANY:

SILG

LEASE NAME:

Trunk N- South of King Rd.

TRANSPORTER COMPANY:

JL Truck (Landes)

TIME 2:41 AM/PM

DATE:

11-26-12

VEHICLE NO:

JL-007

GENERATOR COMPANY  
MAN'S NAME:

C. Stanley

CHARGE TO:

SILG

RIG NAME  
AND NUMBER**TYPE OF MATERIAL**☐ Production Water☐ Drilling Fluids☐ Rinsate☐ Tank Bottoms☒ Contaminated Soil☐ Jet Out☐ Solids☐ BS&W Content:☐ Call Out

Description:

OLD

RRC or API #

C-133#

VOLUME OF MATERIAL

☐ BBLs.

:

☒ YARD

12

:

☐

AS A CONDITION TO SUNDANCE SERVICES, INC.'S ACCEPTANCE OF THE MATERIALS SHIPPED WITH THIS JOB TICKET, OPERATOR/SHIPPER REPRESENTS AND WARRANTS THAT THE WASTE MATERIAL SHIPPED HERewith IS MATERIAL EXEMPT FROM THE RESOURCE, CONSERVATION AND RECOVERY ACT OF 1976, AS AMENDED FROM TIME TO TIME, 40 U.S.C. § 6901, et seq., THE NM HEALTH AND SAF. CODE § 361.001 et seq., AND REGULATIONS RELATED THERETO, BY VIRTUE OF THE EXEMPTION AFFORDED DRILLING FLUIDS, PRODUCED WATERS, AND OTHER WASTE ASSOCIATED WITH THE EXPLORATION, DEVELOPMENT OR PRODUCTION OF CRUDE OIL OR NATURAL GAS OR GEOTHERMAL ENERGY.

ALSO AS A CONDITION TO SUNDANCE SERVICES, INC.'S ACCEPTANCE OF THE MATERIALS SHIPPED WITH THIS JOB TICKET. TRANSPORTER REPRESENTS AND WARRANTS THAT ONLY THE MATERIAL DELIVERED BY OPERATOR/SHIPPER TO TRANSPORTER IS NOW DELIVERED BY TRANSPORTER TO SUNDANCE SERVICES, INC.'S FACILITY FOR DISPOSAL.

**THIS WILL CERTIFY** that the above Transporter loaded the material represented by this Transporter Statement at the above described location, and that it was tendered by the above described shipper. This will certify that no additional materials were added to this load, and that the material was delivered without incident.

DRIVER:

(SIGNATURE)

Joe Landes

FACILITY REPRESENTATIVE:

(SIGNATURE)

J. Sta Cruz

White - Sundance

Canary - Sundance Acct #1

Pink - Transporter

Re-order from: TOTALLY SHARP ADVERTISING • 432-586-5401 • [www.PromoSupermarket.com](http://www.PromoSupermarket.com)



**SUNDANCE SERVICES, Inc.**P.O. Box 1737 Eunice, New Mexico 88231  
(575) 394-2511TICKET No. **224519**

LEASE OPERATOR/SHIPPER/COMPANY:

SLIG

LEASE NAME:

Trunk m - South of King Rd.

TRANSPORTER COMPANY:

Family's Truck

TIME 2:32 AM/PM

DATE:

10-26-12

VEHICLE NO:

F-2

GENERATOR COMPANY

MAN'S NAME:

C. Stanley

CHARGE TO:

SLIG

RIG NAME  
AND NUMBER**TYPE OF MATERIAL**☐ Production Water☐ Drilling Fluids☐ Rinsate☐ Tank Bottoms☒ Contaminated Soil☐ Jet Out☐ Solids☐ BS&W Content:☐ Call Out

Description:

O/D

RRC or API #

C-133#

VOLUME OF MATERIAL

☐ BBLs.

:

☒ YARD 12

:

☐

AS A CONDITION TO SUNDANCE SERVICES, INC.'S ACCEPTANCE OF THE MATERIALS SHIPPED WITH THIS JOB TICKET, OPERATOR/SHIPPER REPRESENTS AND WARRANTS THAT THE WASTE MATERIAL SHIPPED HERewith IS MATERIAL EXEMPT FROM THE RESOURCE, CONSERVATION AND RECOVERY ACT OF 1976, AS AMENDED FROM TIME TO TIME, 40 U.S.C. § 6901, et seq., THE NM HEALTH AND SAF. CODE § 361.001 et seq., AND REGULATIONS RELATED THERETO, BY VIRTUE OF THE EXEMPTION AFFORDED DRILLING FLUIDS, PRODUCED WATERS, AND OTHER WASTE ASSOCIATED WITH THE EXPLORATION, DEVELOPMENT OR PRODUCTION OF CRUDE OIL OR NATURAL GAS OR GEOTHERMAL ENERGY.

ALSO AS A CONDITION TO SUNDANCE SERVICES, INC.'S ACCEPTANCE OF THE MATERIALS SHIPPED WITH THIS JOB TICKET, TRANSPORTER REPRESENTS AND WARRANTS THAT ONLY THE MATERIAL DELIVERED BY OPERATOR/SHIPPER TO TRANSPORTER IS NOW DELIVERED BY TRANSPORTER TO SUNDANCE SERVICES, INC.'S FACILITY FOR DISPOSAL.

**THIS WILL CERTIFY** that the above Transporter loaded the material represented by this Transporter Statement at the above described location, and that it was tendered by the above described shipper. This will certify that no additional materials were added to this load, and that the material was delivered without incident.

DRIVER:

(SIGNATURE)

Porfirio Rojas

FACILITY REPRESENTATIVE:

(SIGNATURE)

J. Sta Cruz

White - Sundance

Canary - Sundance Acct #1

Pink - Transporter

Re-order from: TOTALLY SHARP ADVERTISING • 432-586-5401 • www.PromoSupermarket.com



**SUNDANCE SERVICES, Inc.**P.O. Box 1737 Eunice, New Mexico 88231  
(575) 394-2511TICKET No. **224518**

LEASE OPERATOR/SHIPPER/COMPANY:

SUG

LEASE NAME:

Trunk M-South of King Rd.

TRANSPORTER COMPANY:

Mendoza Truck

TIME 2:27 AM/PM

DATE:

11-26-12

VEHICLE NO:

02

GENERATOR COMPANY

MAN'S NAME:

C. Stanley

CHARGE TO:

SUG

RIG NAME  
AND NUMBER**TYPE OF MATERIAL**☐ Production Water☐ Drilling Fluids☐ Rinsate☐ Tank Bottoms☒ Contaminated Soil☐ Jet Out☐ Solids☐ BS&W Content:☐ Call Out

Description:

O/D

RRC or API #

C-133#

VOLUME OF MATERIAL

☐ BBLs.

:

☒ YARD

12

:

☐

AS A CONDITION TO SUNDANCE SERVICES, INC.'S ACCEPTANCE OF THE MATERIALS SHIPPED WITH THIS JOB TICKET, OPERATOR/SHIPPER REPRESENTS AND WARRANTS THAT THE WASTE MATERIAL, SHIPPED HERewith IS MATERIAL EXEMPT FROM THE RESOURCE, CONSERVATION AND RECOVERY ACT OF 1976, AS AMENDED FROM TIME TO TIME, 40 U.S.C. § 6901, et seq., THE NM HEALTH AND SAF. CODE § 361.001 et seq., AND REGULATIONS RELATED THERETO, BY VIRTUE OF THE EXEMPTION AFFORDED DRILLING FLUIDS, PRODUCED WATERS, AND OTHER WASTE ASSOCIATED WITH THE EXPLORATION, DEVELOPMENT OR PRODUCTION OF CRUDE OIL OR NATURAL GAS OR GEOTHERMAL ENERGY.

ALSO AS A CONDITION TO SUNDANCE SERVICES, INC.'S ACCEPTANCE OF THE MATERIALS SHIPPED WITH THIS JOB TICKET. TRANSPORTER REPRESENTS AND WARRANTS THAT ONLY THE MATERIAL DELIVERED BY OPERATOR/SHIPPER TO TRANSPORTER IS NOW DELIVERED BY TRANSPORTER TO SUNDANCE SERVICES, INC.'S FACILITY FOR DISPOSAL.

**THIS WILL CERTIFY** that the above Transporter loaded the material represented by this Transporter Statement at the above described location, and that it was tendered by the above described shipper. This will certify that no additional materials were added to this load, and that the material was delivered without incident.

DRIVER:

(SIGNATURE)

MARCOS E. MENDOZA

FACILITY REPRESENTATIVE:

(SIGNATURE)

A. Sta Cruz

White - Sundance

Canary - Sundance Acct #1

Pink - Transporter

Re-order from: TOTALLY SHARP ADVERTISING • 432-586-5401 • www.PromoSupermarket.com





# SUNDANCE SERVICES, Inc.

P.O. Box 1737 Eunice, New Mexico 88231  
(575) 394-2511

TICKET No. **224516**

LEASE OPERATOR/SHIPPER/COMPANY: SLUG

LEASE NAME: Trunk M - South of King Rd.

TRANSPORTER COMPANY: ALL Terrain Truck

TIME 2:20 AM/PM

DATE: 10-26-12

VEHICLE NO: 1

GENERATOR COMPANY  
MAN'S NAME: C. Stanley

CHARGE TO: SLUG

RIG NAME  
AND NUMBER

## TYPE OF MATERIAL

☐ Production Water

☐ Drilling Fluids

☐ Rinsate

☐ Tank Bottoms

☒ Contaminated Soil

☐ Jet Out

☐ Solids

☐ BS&W Content:

☐ Call Out

Description: OLD

RRC or API #

C-133#

VOLUME OF MATERIAL

☐ BBLs.

:

☒ YARD

12

:

☐

AS A CONDITION TO SUNDANCE SERVICES, INC.'S ACCEPTANCE OF THE MATERIALS SHIPPED WITH THIS JOB TICKET, OPERATOR/SHIPPER REPRESENTS AND WARRANTS THAT THE WASTE MATERIAL SHIPPED HERewith IS MATERIAL EXEMPT FROM THE RESOURCE, CONSERVATION AND RECOVERY ACT OF 1976, AS AMENDED FROM TIME TO TIME, 40 U.S.C. § 6901, et seq., THE NM HEALTH AND SAF. CODE § 361.001 et seq., AND REGULATIONS RELATED THERETO, BY VIRTUE OF THE EXEMPTION AFFORDED DRILLING FLUIDS, PRODUCED WATERS, AND OTHER WASTE ASSOCIATED WITH THE EXPLORATION, DEVELOPMENT OR PRODUCTION OF CRUDE OIL OR NATURAL GAS OR GEOTHERMAL ENERGY.

ALSO AS A CONDITION TO SUNDANCE SERVICES, INC.'S ACCEPTANCE OF THE MATERIALS SHIPPED WITH THIS JOB TICKET, TRANSPORTER REPRESENTS AND WARRANTS THAT ONLY THE MATERIAL DELIVERED BY OPERATOR/SHIPPER TO TRANSPORTER IS NOW DELIVERED BY TRANSPORTER TO SUNDANCE SERVICES, INC.'S FACILITY FOR DISPOSAL.

**THIS WILL CERTIFY** that the above Transporter loaded the material represented by this Transporter Statement at the above described location, and that it was tendered by the above described shipper. This will certify that no additional materials were added to this load, and that the material was delivered without incident.

DRIVER: Sergio

(SIGNATURE)

FACILITY REPRESENTATIVE: A. Sta Cruz

(SIGNATURE)

White - Sundance

Canary - Sundance Acct #1

Pink - Transporter

Re-order from: TOTALLY SHARP ADVERTISING • 432-586-5401 • [www.PromoSupermarket.com](http://www.PromoSupermarket.com)



**SUNDANCE SERVICES, Inc.**P.O. Box 1737 Eunice, New Mexico 88231  
(575) 394-2511TICKET No. **224513**

LEASE OPERATOR/SHIPPER/COMPANY: <u>SLIG</u>	
LEASE NAME: <u>Trunk 11 - South of King Rd.</u>	
TRANSPORTER COMPANY: <u>Azteca Truck</u>	TIME <u>2:04</u> AM/PM
DATE: <u>10-26-12</u> VEHICLE NO: <u>01</u>	GENERATOR COMPANY MAN'S NAME: <u>C. Stanley</u>
CHARGE TO: <u>SLIG</u>	RIG NAME AND NUMBER

**TYPE OF MATERIAL**

- |   |   |                                   |
|---|---|-----------------------------------|
| <input type="checkbox"/> Production Water | <input type="checkbox"/> Drilling Fluids              | <input type="checkbox"/> Rinsate  |
| <input type="checkbox"/> Tank Bottoms     | <input checked="" type="checkbox"/> Contaminated Soil | <input type="checkbox"/> Jet Out  |
| <input type="checkbox"/> Solids           | <input type="checkbox"/> BS&W Content:                | <input type="checkbox"/> Call Out |

Description: OLD

RRC or API #	C-133#
VOLUME OF MATERIAL <input type="checkbox"/> BBLs. _____ : <input checked="" type="checkbox"/> YARD <u>12</u> : <input type="checkbox"/> _____	

AS A CONDITION TO SUNDANCE SERVICES, INC.'S ACCEPTANCE OF THE MATERIALS SHIPPED WITH THIS JOB TICKET, OPERATOR/SHIPPER REPRESENTS AND WARRANTS THAT THE WASTE MATERIAL SHIPPED HERewith IS MATERIAL EXEMPT FROM THE RESOURCE, CONSERVATION AND RECOVERY ACT OF 1976, AS AMENDED FROM TIME TO TIME, 40 U.S.C. § 6901, et seq., THE NM HEALTH AND SAF. CODE § 361.001 et seq., AND REGULATIONS RELATED THERETO, BY VIRTUE OF THE EXEMPTION AFFORDED DRILLING FLUIDS, PRODUCED WATERS, AND OTHER WASTE ASSOCIATED WITH THE EXPLORATION, DEVELOPMENT OR PRODUCTION OF CRUDE OIL OR NATURAL GAS OR GEOTHERMAL ENERGY.

ALSO AS A CONDITION TO SUNDANCE SERVICES, INC.'S ACCEPTANCE OF THE MATERIALS SHIPPED WITH THIS JOB TICKET, TRANSPORTER REPRESENTS AND WARRANTS THAT ONLY THE MATERIAL DELIVERED BY OPERATOR/SHIPPER TO TRANSPORTER IS NOW DELIVERED BY TRANSPORTER TO SUNDANCE SERVICES, INC.'S FACILITY FOR DISPOSAL.

**THIS WILL CERTIFY** that the above Transporter loaded the material represented by this Transporter Statement at the above described location, and that it was tendered by the above described shipper. This will certify that no additional materials were added to this load, and that the material was delivered without incident.

DRIVER: [Signature]  
(SIGNATURE)FACILITY REPRESENTATIVE: [Signature]  
(SIGNATURE)

White - Sundance

Canary - Sundance Acct #1

Pink - Transporter

Re-order from: TOTALLY SHARP ADVERTISING • 432-586-5401 • [www.PromoSupermarket.com](http://www.PromoSupermarket.com)



**SUNDANCE SERVICES, Inc.**P.O. Box 1737 Eunice, New Mexico 88231  
(575) 394-2511TICKET No. **224511**

LEASE OPERATOR/SHIPPER/COMPANY:

SUG

LEASE NAME:

Trunk A1 - South of King Rd.

TRANSPORTER COMPANY:

Racmer Truck

TIME 1:57 AM/PM

DATE:

11-26-12

VEHICLE NO:

102

GENERATOR COMPANY  
MAN'S NAME:

C. Stanley

CHARGE TO:

SUG

RIG NAME  
AND NUMBER**TYPE OF MATERIAL**☐ Production Water☐ Drilling Fluids☐ Rinsate☐ Tank Bottoms☒ Contaminated Soil☐ Jet Out☐ Solids☐ BS&W Content:☐ Call Out

Description:

old

RRC or API #

C-133#

VOLUME OF MATERIAL

☐ BBLs.

:

☒ YARD

12

:

☐

AS A CONDITION TO SUNDANCE SERVICES, INC.'S ACCEPTANCE OF THE MATERIALS SHIPPED WITH THIS JOB TICKET, OPERATOR/SHIPPER REPRESENTS AND WARRANTS THAT THE WASTE MATERIAL SHIPPED HERewith IS MATERIAL EXEMPT FROM THE RESOURCE, CONSERVATION AND RECOVERY ACT OF 1976, AS AMENDED FROM TIME TO TIME, 40 U.S.C. § 6901, et seq., THE NM HEALTH AND SAF. CODE § 361.001 et seq., AND REGULATIONS RELATED THERETO, BY VIRTUE OF THE EXEMPTION AFFORDED DRILLING FLUIDS, PRODUCED WATERS, AND OTHER WASTE ASSOCIATED WITH THE EXPLORATION, DEVELOPMENT OR PRODUCTION OF CRUDE OIL OR NATURAL GAS OR GEOTHERMAL ENERGY.

ALSO AS A CONDITION TO SUNDANCE SERVICES, INC.'S ACCEPTANCE OF THE MATERIALS SHIPPED WITH THIS JOB TICKET. TRANSPORTER REPRESENTS AND WARRANTS THAT ONLY THE MATERIAL DELIVERED BY OPERATOR/SHIPPER TO TRANSPORTER IS NOW DELIVERED BY TRANSPORTER TO SUNDANCE SERVICES, INC.'S FACILITY FOR DISPOSAL.

**THIS WILL CERTIFY** that the above Transporter loaded the material represented by this Transporter Statement at the above described location, and that it was tendered by the above described shipper. This will certify that no additional materials were added to this load, and that the material was delivered without incident.

DRIVER:

(SIGNATURE)

FACILITY REPRESENTATIVE:

(SIGNATURE)

White - Sundance

Canary - Sundance Acct #1

Pink - Transporter

Re-order from: TOTALLY SHARP ADVERTISING • 432-586-5401 • www.PromoSupermarket.com





# SUNDANCE SERVICES, Inc.

P.O. Box 1737 Eunice, New Mexico 88231  
(575) 394-2511

TICKET No. 224509

LEASE OPERATOR/SHIPPER/COMPANY:

SUG

LEASE NAME:

Trunk N. South of King Rd.

TRANSPORTER COMPANY:

Murillo Truck

TIME 1:53 AM/PM

DATE:

10-26-12

VEHICLE NO:

1

GENERATOR COMPANY

MAN'S NAME:

C. Stanley

CHARGE TO:

SUG

RIG NAME  
AND NUMBER

## TYPE OF MATERIAL

☐ Production Water

☐ Drilling Fluids

☐ Rinsate

☐ Tank Bottoms

☒ Contaminated Soil

☐ Jet Out

☐ Solids

☐ BS&W Content:

☐ Call Out

Description:

OLD

RRC or API #

C-133#

VOLUME OF MATERIAL

☐ BBLs.

:

☒ YARD

12

:

☐

AS A CONDITION TO SUNDANCE SERVICES, INC.'S ACCEPTANCE OF THE MATERIALS SHIPPED WITH THIS JOB TICKET, OPERATOR/SHIPPER REPRESENTS AND WARRANTS THAT THE WASTE MATERIAL SHIPPED HERewith IS MATERIAL EXEMPT FROM THE RESOURCE, CONSERVATION AND RECOVERY ACT OF 1976, AS AMENDED FROM TIME TO TIME, 40 U.S.C. § 6901, et seq., THE NM HEALTH AND SAF. CODE § 361.001 et seq., AND REGULATIONS RELATED THERETO, BY VIRTUE OF THE EXEMPTION AFFORDED DRILLING FLUIDS, PRODUCED WATERS, AND OTHER WASTE ASSOCIATED WITH THE EXPLORATION, DEVELOPMENT OR PRODUCTION OF CRUDE OIL OR NATURAL GAS OR GEOTHERMAL ENERGY.

ALSO AS A CONDITION TO SUNDANCE SERVICES, INC.'S ACCEPTANCE OF THE MATERIALS SHIPPED WITH THIS JOB TICKET. TRANSPORTER REPRESENTS AND WARRANTS THAT ONLY THE MATERIAL DELIVERED BY OPERATOR/SHIPPER TO TRANSPORTER IS NOW DELIVERED BY TRANSPORTER TO SUNDANCE SERVICES, INC.'S FACILITY FOR DISPOSAL.

**THIS WILL CERTIFY** that the above Transporter loaded the material represented by this Transporter Statement at the above described location, and that it was tendered by the above described shipper. This will certify that no additional materials were added to this load, and that the material was delivered without incident.

DRIVER:

(SIGNATURE)

FACILITY REPRESENTATIVE:

(SIGNATURE)

White - Sundance

Canary - Sundance Acct #1

Pink - Transporter

Re-order from: TOTALLY SHARP ADVERTISING • 432-586-5401 • [www.PromoSupermarket.com](http://www.PromoSupermarket.com)





# SUNDANCE SERVICES, Inc.

P.O. Box 1737 Eunice, New Mexico 88231  
(575) 394-2511

TICKET No. 224507

LEASE OPERATOR/SHIPPER/COMPANY:

SUG

LEASE NAME:

Trunk M - South of King Rd.

TRANSPORTER COMPANY:

JL Truck

TIME 1:45 AM/PM

DATE:

10-26-12

VEHICLE NO:

JL-007

GENERATOR COMPANY

MAN'S NAME:

O. Stanley

CHARGE TO:

SUG

RIG NAME  
AND NUMBER

## TYPE OF MATERIAL

☐ Production Water

☐ Drilling Fluids

☐ Rinsate

☐ Tank Bottoms

☒ Contaminated Soil

☐ Jet Out

☐ Solids

☐ BS&W Content:

☐ Call Out

Description:

LID

RRC or API #

C-133#

VOLUME OF MATERIAL

☐ BBLs.

\_\_\_\_\_ :

☒ YARD 12 :

☐ \_\_\_\_\_

AS A CONDITION TO SUNDANCE SERVICES, INC.'S ACCEPTANCE OF THE MATERIALS SHIPPED WITH THIS JOB TICKET, OPERATOR/SHIPPER REPRESENTS AND WARRANTS THAT THE WASTE MATERIAL SHIPPED HERewith IS MATERIAL EXEMPT FROM THE RESOURCE, CONSERVATION AND RECOVERY ACT OF 1976, AS AMENDED FROM TIME TO TIME, 40 U.S.C. § 6901, et seq., THE NM HEALTH AND SAF. CODE § 361.001 et seq., AND REGULATIONS RELATED THERETO, BY VIRTUE OF THE EXEMPTION AFFORDED DRILLING FLUIDS, PRODUCED WATERS, AND OTHER WASTE ASSOCIATED WITH THE EXPLORATION, DEVELOPMENT OR PRODUCTION OF CRUDE OIL OR NATURAL GAS OR GEOTHERMAL ENERGY.

ALSO AS A CONDITION TO SUNDANCE SERVICES, INC.'S ACCEPTANCE OF THE MATERIALS SHIPPED WITH THIS JOB TICKET. TRANSPORTER REPRESENTS AND WARRANTS THAT ONLY THE MATERIAL DELIVERED BY OPERATOR/SHIPPER TO TRANSPORTER IS NOW DELIVERED BY TRANSPORTER TO SUNDANCE SERVICES, INC.'S FACILITY FOR DISPOSAL.

**THIS WILL CERTIFY** that the above Transporter loaded the material represented by this Transporter Statement at the above described location, and that it was tendered by the above described shipper. This will certify that no additional materials were added to this load, and that the material was delivered without incident.

DRIVER:

(SIGNATURE)

FACILITY REPRESENTATIVE:

(SIGNATURE)

White - Sundance

Canary - Sundance Acct #1

Pink - Transporter

Re-order from: TOTALLY SHARP ADVERTISING • 432-586-5401 • [www.PromoSupermarket.com](http://www.PromoSupermarket.com)



**SUNDANCE SERVICES, Inc.**P.O. Box 1737 Eunice, New Mexico 88231  
(575) 394-2511TICKET No. **224504**LEASE OPERATOR/SHIPPER/COMPANY: SUGLEASE NAME: Trunk M- South of King Rd.TRANSPORTER COMPANY: Family TruckingTIME 1:35 AM/PMDATE: 10-26-12 VEHICLE NO: F-2GENERATOR COMPANY  
MAN'S NAME: C. StanleyCHARGE TO: SUGRIG NAME  
AND NUMBER**TYPE OF MATERIAL**

- |   |   |                                   |
|---|---|-----------------------------------|
| <input type="checkbox"/> Production Water | <input type="checkbox"/> Drilling Fluids              | <input type="checkbox"/> Rinsate  |
| <input type="checkbox"/> Tank Bottoms     | <input checked="" type="checkbox"/> Contaminated Soil | <input type="checkbox"/> Jet Out  |
| <input type="checkbox"/> Solids           | <input type="checkbox"/> BS&W Content:                | <input type="checkbox"/> Call Out |

Description: OLD

RRC or API #

C-133#

VOLUME OF MATERIAL ☐ BBLs. \_\_\_\_\_ : ☒ YARD 12 : ☐ \_\_\_\_\_

AS A CONDITION TO SUNDANCE SERVICES, INC.'S ACCEPTANCE OF THE MATERIALS SHIPPED WITH THIS JOB TICKET, OPERATOR/SHIPPER REPRESENTS AND WARRANTS THAT THE WASTE MATERIAL SHIPPED HERewith IS MATERIAL EXEMPT FROM THE RESOURCE, CONSERVATION AND RECOVERY ACT OF 1976, AS AMENDED FROM TIME TO TIME, 40 U.S.C. § 6901, et seq., THE NM HEALTH AND SAF. CODE § 361.001 et seq., AND REGULATIONS RELATED THERETO, BY VIRTUE OF THE EXEMPTION AFFORDED DRILLING FLUIDS, PRODUCED WATERS, AND OTHER WASTE ASSOCIATED WITH THE EXPLORATION, DEVELOPMENT OR PRODUCTION OF CRUDE OIL OR NATURAL GAS OR GEOTHERMAL ENERGY.

ALSO AS A CONDITION TO SUNDANCE SERVICES, INC.'S ACCEPTANCE OF THE MATERIALS SHIPPED WITH THIS JOB TICKET. TRANSPORTER REPRESENTS AND WARRANTS THAT ONLY THE MATERIAL DELIVERED BY OPERATOR/SHIPPER TO TRANSPORTER IS NOW DELIVERED BY TRANSPORTER TO SUNDANCE SERVICES, INC.'S FACILITY FOR DISPOSAL.

**THIS WILL CERTIFY** that the above Transporter loaded the material represented by this Transporter Statement at the above described location, and that it was tendered by the above described shipper. This will certify that no additional materials were added to this load, and that the material was delivered without incident.

DRIVER: Pedro Rojas

(SIGNATURE)

FACILITY REPRESENTATIVE: S. Sta Cruz

(SIGNATURE)

White - Sundance

Canary - Sundance Acct #1

Pink - Transporter

Re-order from: TOTALLY SHARP ADVERTISING • 432-586-5401 • [www.PromoSupermarket.com](http://www.PromoSupermarket.com)



**SUNDANCE SERVICES, Inc.**P.O. Box 1737 Eunice, New Mexico 88231  
(575) 394-2511**TICKET No. 224502**LEASE OPERATOR/SHIPPER/COMPANY: SUGLEASE NAME: Trunk M - South of King Rd.TRANSPORTER COMPANY: All Terrain TruckTIME: 1:22 AM/PMDATE: 10-26-12 VEHICLE NO: 1GENERATOR COMPANY  
MAN'S NAME: C. StanleyCHARGE TO: SUGRIG NAME  
AND NUMBER**TYPE OF MATERIAL**

- |   |   |                                   |
|---|---|-----------------------------------|
| <input type="checkbox"/> Production Water | <input type="checkbox"/> Drilling Fluids              | <input type="checkbox"/> Rinsate  |
| <input type="checkbox"/> Tank Bottoms     | <input checked="" type="checkbox"/> Contaminated Soil | <input type="checkbox"/> Jet Out  |
| <input type="checkbox"/> Solids           | <input type="checkbox"/> BS&W Content:                | <input type="checkbox"/> Call Out |

Description: C/D

RRC or API #

C-133#

VOLUME OF MATERIAL ☐ BBLs. : ☒ YARD 12 : ☐

AS A CONDITION TO SUNDANCE SERVICES, INC.'S ACCEPTANCE OF THE MATERIALS SHIPPED WITH THIS JOB TICKET, OPERATOR/SHIPPER REPRESENTS AND WARRANTS THAT THE WASTE MATERIAL SHIPPED HERewith IS MATERIAL EXEMPT FROM THE RESOURCE, CONSERVATION AND RECOVERY ACT OF 1976, AS AMENDED FROM TIME TO TIME, 40 U.S.C. § 6901, et seq., THE NM HEALTH AND SAF. CODE § 361.001 et seq., AND REGULATIONS RELATED THERETO, BY VIRTUE OF THE EXEMPTION AFFORDED DRILLING FLUIDS, PRODUCED WATERS, AND OTHER WASTE ASSOCIATED WITH THE EXPLORATION, DEVELOPMENT OR PRODUCTION OF CRUDE OIL OR NATURAL GAS OR GEOTHERMAL ENERGY.

ALSO AS A CONDITION TO SUNDANCE SERVICES, INC.'S ACCEPTANCE OF THE MATERIALS SHIPPED WITH THIS JOB TICKET, TRANSPORTER REPRESENTS AND WARRANTS THAT ONLY THE MATERIAL DELIVERED BY OPERATOR/SHIPPER TO TRANSPORTER IS NOW DELIVERED BY TRANSPORTER TO SUNDANCE SERVICES, INC.'S FACILITY FOR DISPOSAL.

**THIS WILL CERTIFY** that the above Transporter loaded the material represented by this Transporter Statement at the above described location, and that it was tendered by the above described shipper. This will certify that no additional materials were added to this load, and that the material was delivered without incident.

DRIVER: Sergio Fierro

(SIGNATURE)

FACILITY REPRESENTATIVE: D. Smith Cruz

(SIGNATURE)

White - Sundance

Canary - Sundance Acct #1

Pink - Transporter

Re-order from: TOTALLY SHARP ADVERTISING • 432-586-5401 • www.PromoSupermarket.com



**SUNDANCE SERVICES, Inc.**P.O. Box 1737 Eunice, New Mexico 88231  
(575) 394-2511**TICKET No. 224496**LEASE OPERATOR/SHIPPER/COMPANY: SLUGLEASE NAME: Trunk M - South of King Rd.TRANSPORTER COMPANY: Rachner TruckTIME: 1:00 AM/PMDATE: 10-26-12VEHICLE NO: 102GENERATOR COMPANY  
MAN'S NAME: C. StanleyCHARGE TO: SLUGRIG NAME  
AND NUMBER**TYPE OF MATERIAL**☐ Production Water☐ Drilling Fluids☐ Rinsate☐ Tank Bottoms☒ Contaminated Soil☐ Jet Out☐ Solids☐ BS&W Content:☐ Call OutDescription: OLD

RRC or API #

C-133#

VOLUME OF MATERIAL

☐ BBLs.

:

☒ YARD12

:

☐

AS A CONDITION TO SUNDANCE SERVICES, INC.'S ACCEPTANCE OF THE MATERIALS SHIPPED WITH THIS JOB TICKET, OPERATOR/SHIPPER REPRESENTS AND WARRANTS THAT THE WASTE MATERIAL SHIPPED HERewith IS MATERIAL EXEMPT FROM THE RESOURCE, CONSERVATION AND RECOVERY ACT OF 1976, AS AMENDED FROM TIME TO TIME, 40 U.S.C. § 6901, et seq., THE NM HEALTH AND SAF. CODE § 361.001 et seq., AND REGULATIONS RELATED THERETO, BY VIRTUE OF THE EXEMPTION AFFORDED DRILLING FLUIDS, PRODUCED WATERS, AND OTHER WASTE ASSOCIATED WITH THE EXPLORATION, DEVELOPMENT OR PRODUCTION OF CRUDE OIL OR NATURAL GAS OR GEOTHERMAL ENERGY.

ALSO AS A CONDITION TO SUNDANCE SERVICES, INC.'S ACCEPTANCE OF THE MATERIALS SHIPPED WITH THIS JOB TICKET, TRANSPORTER REPRESENTS AND WARRANTS THAT ONLY THE MATERIAL DELIVERED BY OPERATOR/SHIPPER TO TRANSPORTER IS NOW DELIVERED BY TRANSPORTER TO SUNDANCE SERVICES, INC.'S FACILITY FOR DISPOSAL.

**THIS WILL CERTIFY** that the above Transporter loaded the material represented by this Transporter Statement at the above described location, and that it was tendered by the above described shipper. This will certify that no additional materials were added to this load, and that the material was delivered without incident.

DRIVER: [Signature]

(SIGNATURE)

FACILITY REPRESENTATIVE: [Signature]

(SIGNATURE)

White - Sundance

Canary - Sundance Acct #1

Pink - Transporter

Re-order from: TOTALLY SHARP ADVERTISING • 432-586-5401 • www.PromoSupermarket.com



**SUNDANCE SERVICES, Inc.**P.O. Box 1737 Eunice, New Mexico 88231  
(575) 394-2511TICKET No. **224495**

LEASE OPERATOR/SHIPPER/COMPANY:

SLIG

LEASE NAME:

Trunk 11 - South of King Rd.

TRANSPORTER COMPANY:

Azteca Truck

TIME 12:59 AM/PM

DATE:

10-26-12

VEHICLE NO:

01

GENERATOR COMPANY

MAN'S NAME:

A. Stanley

CHARGE TO:

SLIG

RIG NAME  
AND NUMBER**TYPE OF MATERIAL**☐ Production Water☐ Drilling Fluids☐ Rinsate☐ Tank Bottoms☒ Contaminated Soil☐ Jet Out☐ Solids☐ BS&W Content:☐ Call Out

Description:

C/D

RRC or API #

C-133#

VOLUME OF MATERIAL

☐ BBLs.

:

☒ YARD

:

☐

AS A CONDITION TO SUNDANCE SERVICES, INC.'S ACCEPTANCE OF THE MATERIALS SHIPPED WITH THIS JOB TICKET, OPERATOR/SHIPPER REPRESENTS AND WARRANTS THAT THE WASTE MATERIAL SHIPPED HERewith IS MATERIAL EXEMPT FROM THE RESOURCE, CONSERVATION AND RECOVERY ACT OF 1976, AS AMENDED FROM TIME TO TIME, 40 U.S.C. § 6901, et seq., THE NM HEALTH AND SAF. CODE § 361.001 et seq., AND REGULATIONS RELATED THERETO, BY VIRTUE OF THE EXEMPTION AFFORDED DRILLING FLUIDS, PRODUCED WATERS, AND OTHER WASTE ASSOCIATED WITH THE EXPLORATION, DEVELOPMENT OR PRODUCTION OF CRUDE OIL OR NATURAL GAS OR GEOTHERMAL ENERGY.

ALSO AS A CONDITION TO SUNDANCE SERVICES, INC.'S ACCEPTANCE OF THE MATERIALS SHIPPED WITH THIS JOB TICKET. TRANSPORTER REPRESENTS AND WARRANTS THAT ONLY THE MATERIAL DELIVERED BY OPERATOR/SHIPPER TO TRANSPORTER IS NOW DELIVERED BY TRANSPORTER TO SUNDANCE SERVICES, INC.'S FACILITY FOR DISPOSAL.

**THIS WILL CERTIFY** that the above Transporter loaded the material represented by this Transporter Statement at the above described location, and that it was tendered by the above described shipper. This will certify that no additional materials were added to this load, and that the material was delivered without incident.

DRIVER:

(SIGNATURE)

FACILITY REPRESENTATIVE:

(SIGNATURE)

White - Sundance

Canary - Sundance Acct #1

Pink - Transporter

Re-order from: TOTALLY SHARP ADVERTISING • 432-586-5401 • www.PromoSupermarket.com



**SUNDANCE SERVICES, Inc.**P.O. Box 1737 Eunice, New Mexico 88231  
(575) 394-2511TICKET No. **224494**LEASE OPERATOR/SHIPPER/COMPANY: **SLUG**LEASE NAME: **Trunk 11 - Sealing King Rd.**TRANSPORTER COMPANY: **Millie Truck**TIME **12:55** AM/PMDATE: **10-26-12** VEHICLE NO: **1**GENERATOR COMPANY  
MAN'S NAME: **C. Stanley**CHARGE TO: **SLUG**RIG NAME  
AND NUMBER**TYPE OF MATERIAL**

- |   |   |                                   |
|---|---|-----------------------------------|
| <input type="checkbox"/> Production Water | <input type="checkbox"/> Drilling Fluids              | <input type="checkbox"/> Rinsate  |
| <input type="checkbox"/> Tank Bottoms     | <input checked="" type="checkbox"/> Contaminated Soil | <input type="checkbox"/> Jet Out  |
| <input type="checkbox"/> Solids           | <input type="checkbox"/> BS&W Content:                | <input type="checkbox"/> Call Out |

Description: **OLD**

RRC or API #

C-133#

VOLUME OF MATERIAL ☐ BBLs. ☒ YARD **12**

AS A CONDITION TO SUNDANCE SERVICES, INC.'S ACCEPTANCE OF THE MATERIALS SHIPPED WITH THIS JOB TICKET, OPERATOR/SHIPPER REPRESENTS AND WARRANTS THAT THE WASTE MATERIAL SHIPPED HERewith IS MATERIAL EXEMPT FROM THE RESOURCE, CONSERVATION AND RECOVERY ACT OF 1976, AS AMENDED FROM TIME TO TIME, 40 U.S.C. § 6901, et seq., THE NM HEALTH AND SAF. CODE § 361.001 et seq., AND REGULATIONS RELATED THERETO, BY VIRTUE OF THE EXEMPTION AFFORDED DRILLING FLUIDS, PRODUCED WATERS, AND OTHER WASTE ASSOCIATED WITH THE EXPLORATION, DEVELOPMENT OR PRODUCTION OF CRUDE OIL OR NATURAL GAS OR GEOTHERMAL ENERGY.

ALSO AS A CONDITION TO SUNDANCE SERVICES, INC.'S ACCEPTANCE OF THE MATERIALS SHIPPED WITH THIS JOB TICKET, TRANSPORTER REPRESENTS AND WARRANTS THAT ONLY THE MATERIAL DELIVERED BY OPERATOR/SHIPPER TO TRANSPORTER IS NOW DELIVERED BY TRANSPORTER TO SUNDANCE SERVICES, INC.'S FACILITY FOR DISPOSAL.

**THIS WILL CERTIFY** that the above Transporter loaded the material represented by this Transporter Statement at the above described location, and that it was tendered by the above described shipper. This will certify that no additional materials were added to this load, and that the material was delivered without incident.

DRIVER: **[Signature]**

(SIGNATURE)

FACILITY REPRESENTATIVE: **[Signature]**

(SIGNATURE)

White - Sundance

Canary - Sundance Acct #1

Pink - Transporter

Re-order from: TOTALLY SHARP ADVERTISING • 432-586-5401 • www.PromoSupermarket.com



**SUNDANCE SERVICES, Inc.**P.O. Box 1737 Eunice, New Mexico 88231  
(575) 394-2511TICKET No. **224493**

LEASE OPERATOR/SHIPPER/COMPANY:

SUG

LEASE NAME:

Trunk N. South of King Rd.

TRANSPORTER COMPANY:

JL Truck

TIME 12:49 AM/PM

DATE:

10-26-12

VEHICLE NO:

JL-607

GENERATOR COMPANY

MAN'S NAME:

A. Stanley

CHARGE TO:

SUG

RIG NAME  
AND NUMBER**TYPE OF MATERIAL**☐ Production Water☐ Drilling Fluids☐ Rinsate☐ Tank Bottoms☒ Contaminated Soil☐ Jet Out☐ Solids☐ BS&W Content:☐ Call Out

Description:

O/D

RRC or API #

C-133#

VOLUME OF MATERIAL

☐ BBLs.

:

☒ YARD

:

☐

AS A CONDITION TO SUNDANCE SERVICES, INC.'S ACCEPTANCE OF THE MATERIALS SHIPPED WITH THIS JOB TICKET, OPERATOR/SHIPPER REPRESENTS AND WARRANTS THAT THE WASTE MATERIAL SHIPPED HERewith IS MATERIAL EXEMPT FROM THE RESOURCE, CONSERVATION AND RECOVERY ACT OF 1976, AS AMENDED FROM TIME TO TIME, 40 U.S.C. § 6901, et seq., THE NM HEALTH AND SAF. CODE § 361.001 et seq., AND REGULATIONS RELATED THERETO, BY VIRTUE OF THE EXEMPTION AFFORDED DRILLING FLUIDS, PRODUCED WATERS, AND OTHER WASTE ASSOCIATED WITH THE EXPLORATION, DEVELOPMENT OR PRODUCTION OF CRUDE OIL OR NATURAL GAS OR GEOTHERMAL ENERGY.

ALSO AS A CONDITION TO SUNDANCE SERVICES, INC.'S ACCEPTANCE OF THE MATERIALS SHIPPED WITH THIS JOB TICKET, TRANSPORTER REPRESENTS AND WARRANTS THAT ONLY THE MATERIAL DELIVERED BY OPERATOR/SHIPPER TO TRANSPORTER IS NOW DELIVERED BY TRANSPORTER TO SUNDANCE SERVICES, INC.'S FACILITY FOR DISPOSAL.

**THIS WILL CERTIFY** that the above Transporter loaded the material represented by this Transporter Statement at the above described location, and that it was tendered by the above described shipper. This will certify that no additional materials were added to this load, and that the material was delivered without incident.

DRIVER:

(SIGNATURE)

FACILITY REPRESENTATIVE:

(SIGNATURE)

White - Sundance

Canary - Sundance Acct #1

Pink - Transporter

Re-order from: TOTALLY SHARP ADVERTISING • 432-586-5401 • www.PromoSupermarket.com





# SUNDANCE SERVICES, Inc.

P.O. Box 1737 Eunice, New Mexico 88231  
(575) 394-2511

TICKET No. **224490**

LEASE OPERATOR/SHIPPER/COMPANY:

SIIG

LEASE NAME:

Truck 11 - South of King Rd.

TRANSPORTER COMPANY:

Family's Truck

TIME 12:37 AM/PM

DATE:

10-16-12

VEHICLE NO:

F-2

GENERATOR COMPANY  
MAN'S NAME:

A. Stanley

CHARGE TO:

SIIG

RIG NAME  
AND NUMBER

## TYPE OF MATERIAL

☐ Production Water

☐ Drilling Fluids

☐ Rinsate

☐ Tank Bottoms

☒ Contaminated Soil

☐ Jet Out

☐ Solids

☐ BS&W Content:

☐ Call Out

Description:

old

RRC or API #

C-133#

VOLUME OF MATERIAL

☐ BBLs.

:

☒ YARD 12

:

☐

AS A CONDITION TO SUNDANCE SERVICES, INC.'S ACCEPTANCE OF THE MATERIALS SHIPPED WITH THIS JOB TICKET, OPERATOR/SHIPPER REPRESENTS AND WARRANTS THAT THE WASTE MATERIAL SHIPPED HERewith IS MATERIAL EXEMPT FROM THE RESOURCE, CONSERVATION AND RECOVERY ACT OF 1976, AS AMENDED FROM TIME TO TIME, 40 U.S.C. § 6901, et seq., THE NM HEALTH AND SAF. CODE § 361.001 et seq., AND REGULATIONS RELATED THERETO, BY VIRTUE OF THE EXEMPTION AFFORDED DRILLING FLUIDS, PRODUCED WATERS, AND OTHER WASTE ASSOCIATED WITH THE EXPLORATION, DEVELOPMENT OR PRODUCTION OF CRUDE OIL OR NATURAL GAS OR GEOTHERMAL ENERGY.

ALSO AS A CONDITION TO SUNDANCE SERVICES, INC.'S ACCEPTANCE OF THE MATERIALS SHIPPED WITH THIS JOB TICKET. TRANSPORTER REPRESENTS AND WARRANTS THAT ONLY THE MATERIAL DELIVERED BY OPERATOR/SHIPPER TO TRANSPORTER IS NOW DELIVERED BY TRANSPORTER TO SUNDANCE SERVICES, INC.'S FACILITY FOR DISPOSAL.

**THIS WILL CERTIFY** that the above Transporter loaded the material represented by this Transporter Statement at the above described location, and that it was tendered by the above described shipper. This will certify that no additional materials were added to this load, and that the material was delivered without incident.

DRIVER:

(SIGNATURE)

Portirio Rojas

FACILITY REPRESENTATIVE:

(SIGNATURE)

J. Sta Cruz

White - Sundance

Canary - Sundance Acct #1

Pink - Transporter

Re-order from: TOTALLY SHARP ADVERTISING • 432-586-5401 • www.PromoSupermarket.com





# SUNDANCE SERVICES, Inc.

P.O. Box 1737 Eunice, New Mexico 88231  
(575) 394-2511

TICKET No. **224489**

LEASE OPERATOR/SHIPPER/COMPANY: SUG

LEASE NAME: Trunk 11- South of King Rd.

TRANSPORTER COMPANY: Mendoza Transp.

TIME 12:33 AM/PM

DATE: 10-26-12 VEHICLE NO: 02

GENERATOR COMPANY  
MAN'S NAME: C. Stanley

CHARGE TO: SUG

RIG NAME  
AND NUMBER

## TYPE OF MATERIAL

☐ Production Water

☐ Drilling Fluids

☐ Rinsate

☐ Tank Bottoms

☒ Contaminated Soil

☐ Jet Out

☐ Solids

☐ BS&W Content:

☐ Call Out

Description: OLD

RRC or API #

C-133#

VOLUME OF MATERIAL

☐ BBLs.

: X YARD 12 :

☐

AS A CONDITION TO SUNDANCE SERVICES, INC.'S ACCEPTANCE OF THE MATERIALS SHIPPED WITH THIS JOB TICKET, OPERATOR/SHIPPER REPRESENTS AND WARRANTS THAT THE WASTE MATERIAL SHIPPED HERewith IS MATERIAL EXEMPT FROM THE RESOURCE, CONSERVATION AND RECOVERY ACT OF 1976, AS AMENDED FROM TIME TO TIME, 40 U.S.C. § 6901, et seq., THE NM HEALTH AND SAF. CODE § 361.001 et seq., AND REGULATIONS RELATED THERETO, BY VIRTUE OF THE EXEMPTION AFFORDED DRILLING FLUIDS, PRODUCED WATERS, AND OTHER WASTE ASSOCIATED WITH THE EXPLORATION, DEVELOPMENT OR PRODUCTION OF CRUDE OIL OR NATURAL GAS OR GEOTHERMAL ENERGY.

ALSO AS A CONDITION TO SUNDANCE SERVICES, INC.'S ACCEPTANCE OF THE MATERIALS SHIPPED WITH THIS JOB TICKET. TRANSPORTER REPRESENTS AND WARRANTS THAT ONLY THE MATERIAL DELIVERED BY OPERATOR/SHIPPER TO TRANSPORTER IS NOW DELIVERED BY TRANSPORTER TO SUNDANCE SERVICES, INC.'S FACILITY FOR DISPOSAL.

**THIS WILL CERTIFY** that the above Transporter loaded the material represented by this Transporter Statement at the above described location, and that it was tendered by the above described shipper. This will certify that no additional materials were added to this load, and that the material was delivered without incident.

DRIVER: Marcos E. Mendoza

(SIGNATURE)

FACILITY REPRESENTATIVE: A. Ski Cruz

(SIGNATURE)

White - Sundance

Canary - Sundance Acct #1

Pink - Transporter

Re-order from: TOTALLY SHARP ADVERTISING • 432-586-5401 • [www.PromoSupermarket.com](http://www.PromoSupermarket.com)





# SUNDANCE SERVICES, Inc.

P.O. Box 1737 Eunice, New Mexico 88231  
(575) 394-2511

TICKET No. **224487**

LEASE OPERATOR/SHIPPER/COMPANY:

SLG

LEASE NAME:

Trunk 117 - South of King Rd.

TRANSPORTER COMPANY:

All Terrain Truck

TIME 12:26 AM/PM

DATE: 11-26-12 VEHICLE NO:

1

GENERATOR COMPANY  
MAN'S NAME:

P. Stanley

CHARGE TO:

SLG

RIG NAME  
AND NUMBER

## TYPE OF MATERIAL

☐ Production Water

☐ Drilling Fluids

☐ Rinsate

☐ Tank Bottoms

☒ Contaminated Soil

☐ Jet Out

☐ Solids

☐ BS&W Content:

☐ Call Out

Description:

OLD

RRC or API #

C-133#

VOLUME OF MATERIAL

☐ BBLs.

:

☒ YARD

:

☐

AS A CONDITION TO SUNDANCE SERVICES, INC.'S ACCEPTANCE OF THE MATERIALS SHIPPED WITH THIS JOB TICKET, OPERATOR/SHIPPER REPRESENTS AND WARRANTS THAT THE WASTE MATERIAL SHIPPED HERewith IS MATERIAL EXEMPT FROM THE RESOURCE, CONSERVATION AND RECOVERY ACT OF 1976, AS AMENDED FROM TIME TO TIME, 40 U.S.C. § 6901, et seq., THE NM HEALTH AND SAF. CODE § 361.001 et seq., AND REGULATIONS RELATED THERETO, BY VIRTUE OF THE EXEMPTION AFFORDED DRILLING FLUIDS, PRODUCED WATERS, AND OTHER WASTE ASSOCIATED WITH THE EXPLORATION, DEVELOPMENT OR PRODUCTION OF CRUDE OIL OR NATURAL GAS OR GEOTHERMAL ENERGY.

ALSO AS A CONDITION TO SUNDANCE SERVICES, INC.'S ACCEPTANCE OF THE MATERIALS SHIPPED WITH THIS JOB TICKET, TRANSPORTER REPRESENTS AND WARRANTS THAT ONLY THE MATERIAL DELIVERED BY OPERATOR/SHIPPER TO TRANSPORTER IS NOW DELIVERED BY TRANSPORTER TO SUNDANCE SERVICES, INC.'S FACILITY FOR DISPOSAL.

**THIS WILL CERTIFY** that the above Transporter loaded the material represented by this Transporter Statement at the above described location, and that it was tendered by the above described shipper. This will certify that no additional materials were added to this load, and that the material was delivered without incident.

DRIVER:

(SIGNATURE)

Sergio Fierro

FACILITY REPRESENTATIVE:

(SIGNATURE)

A. Sta Cruz

White - Sundance

Canary - Sundance Acct #1

Pink - Transporter

Re-order from: TOTALLY SHARP ADVERTISING • 432-586-5401 • [www.PromoSupermarket.com](http://www.PromoSupermarket.com)



**SUNDANCE SERVICES, Inc.**P.O. Box 1737 Eunice, New Mexico 88231  
(575) 394-2511TICKET No. **224482**LEASE OPERATOR/SHIPPER/COMPANY: SLIGLEASE NAME: Trunk M-South of King Rd.TRANSPORTER COMPANY: Rachner TruckTIME 12:04 AM/PMDATE: 10-26-12 VEHICLE NO: 102GENERATOR COMPANY  
MAN'S NAME: A. StanleyCHARGE TO: SLIGRIG NAME  
AND NUMBER**TYPE OF MATERIAL**

- |   |   |                                   |
|---|---|-----------------------------------|
| <input type="checkbox"/> Production Water | <input type="checkbox"/> Drilling Fluids              | <input type="checkbox"/> Rinsate  |
| <input type="checkbox"/> Tank Bottoms     | <input checked="" type="checkbox"/> Contaminated Soil | <input type="checkbox"/> Jet Out  |
| <input type="checkbox"/> Solids           | <input type="checkbox"/> BS&W Content:                | <input type="checkbox"/> Call Out |

Description: OLD

RRC or API #

C-133#

VOLUME OF MATERIAL ☐ BBLs. \_\_\_\_\_ : ☒ YARD 12 : ☐ \_\_\_\_\_

AS A CONDITION TO SUNDANCE SERVICES, INC.'S ACCEPTANCE OF THE MATERIALS SHIPPED WITH THIS JOB TICKET, OPERATOR/SHIPPER REPRESENTS AND WARRANTS THAT THE WASTE MATERIAL SHIPPED HERewith IS MATERIAL EXEMPT FROM THE RESOURCE, CONSERVATION AND RECOVERY ACT OF 1976, AS AMENDED FROM TIME TO TIME, 40 U.S.C. § 6901, et seq., THE NM HEALTH AND SAF. CODE § 361.001 et seq., AND REGULATIONS RELATED THERETO, BY VIRTUE OF THE EXEMPTION AFFORDED DRILLING FLUIDS, PRODUCED WATERS, AND OTHER WASTE ASSOCIATED WITH THE EXPLORATION, DEVELOPMENT OR PRODUCTION OF CRUDE OIL OR NATURAL GAS OR GEOTHERMAL ENERGY.

ALSO AS A CONDITION TO SUNDANCE SERVICES, INC.'S ACCEPTANCE OF THE MATERIALS SHIPPED WITH THIS JOB TICKET, TRANSPORTER REPRESENTS AND WARRANTS THAT ONLY THE MATERIAL DELIVERED BY OPERATOR/SHIPPER TO TRANSPORTER IS NOW DELIVERED BY TRANSPORTER TO SUNDANCE SERVICES, INC.'S FACILITY FOR DISPOSAL.

**THIS WILL CERTIFY** that the above Transporter loaded the material represented by this Transporter Statement at the above described location, and that it was tendered by the above described shipper. This will certify that no additional materials were added to this load, and that the material was delivered without incident.

DRIVER: Michael Henderson

(SIGNATURE)

FACILITY REPRESENTATIVE: D. Sta Cruz

(SIGNATURE)

White - Sundance

Canary - Sundance Acct #1

Pink - Transporter

Re-order from: TOTALLY SHARP ADVERTISING • 432-586-5401 • www.PromoSupermarket.com



**SUNDANCE SERVICES, Inc.**P.O. Box 1737 Eunice, New Mexico 88231  
(575) 394-2511TICKET No. **224481**LEASE OPERATOR/SHIPPER/COMPANY: SUGLEASE NAME: Trunk M South of King Rd.TRANSPORTER COMPANY: Atteca TruckingTIME 12:01 AM/PM (M)DATE: 10-26-12 VEHICLE NO: 01GENERATOR COMPANY  
MAN'S NAME: C. StanleyCHARGE TO: SUGRIG NAME  
AND NUMBER**TYPE OF MATERIAL**

- |   |   |                                   |
|---|---|-----------------------------------|
| <input type="checkbox"/> Production Water | <input type="checkbox"/> Drilling Fluids              | <input type="checkbox"/> Rinsate  |
| <input type="checkbox"/> Tank Bottoms     | <input checked="" type="checkbox"/> Contaminated Soil | <input type="checkbox"/> Jet Out  |
| <input type="checkbox"/> Solids           | <input type="checkbox"/> BS&W Content:                | <input type="checkbox"/> Call Out |

Description: OLD

RRC or API #

C-133#

VOLUME OF MATERIAL ☐ BBLs. \_\_\_\_\_ : ☒ YARD 12 : ☐ \_\_\_\_\_

AS A CONDITION TO SUNDANCE SERVICES, INC.'S ACCEPTANCE OF THE MATERIALS SHIPPED WITH THIS JOB TICKET, OPERATOR/SHIPPER REPRESENTS AND WARRANTS THAT THE WASTE MATERIAL SHIPPED HERewith IS MATERIAL EXEMPT FROM THE RESOURCE, CONSERVATION AND RECOVERY ACT OF 1976, AS AMENDED FROM TIME TO TIME, 40 U.S.C. § 6901, et seq., THE NM HEALTH AND SAF. CODE § 361.001 et seq., AND REGULATIONS RELATED THERETO, BY VIRTUE OF THE EXEMPTION AFFORDED DRILLING FLUIDS, PRODUCED WATERS, AND OTHER WASTE ASSOCIATED WITH THE EXPLORATION, DEVELOPMENT OR PRODUCTION OF CRUDE OIL OR NATURAL GAS OR GEOTHERMAL ENERGY.

ALSO AS A CONDITION TO SUNDANCE SERVICES, INC.'S ACCEPTANCE OF THE MATERIALS SHIPPED WITH THIS JOB TICKET. TRANSPORTER REPRESENTS AND WARRANTS THAT ONLY THE MATERIAL DELIVERED BY OPERATOR/SHIPPER TO TRANSPORTER IS NOW DELIVERED BY TRANSPORTER TO SUNDANCE SERVICES, INC.'S FACILITY FOR DISPOSAL.

**THIS WILL CERTIFY** that the above Transporter loaded the material represented by this Transporter Statement at the above described location, and that it was tendered by the above described shipper. This will certify that no additional materials were added to this load, and that the material was delivered without incident.

DRIVER: [Signature]

(SIGNATURE)

FACILITY REPRESENTATIVE: [Signature]

(SIGNATURE)

White - Sundance

Canary - Sundance Acct #1

Pink - Transporter

Re-order from: TOTALLY SHARP ADVERTISING • 432-586-5401 • [www.PromoSupermarket.com](http://www.PromoSupermarket.com)



**SUNDANCE SERVICES, Inc.**P.O. Box 1737 Eunice, New Mexico 88231  
(575) 394-2511**TICKET No.** 224480LEASE OPERATOR/SHIPPER/COMPANY: SIIGLEASE NAME: Trunk M - South of King Rd.TRANSPORTER COMPANY: Murillo TruckTIME 11:50 AM/PMDATE: 10-26-12 VEHICLE NO: 1

GENERATOR COMPANY

MAN'S NAME: A. StanleyCHARGE TO: SIIGRIG NAME  
AND NUMBER**TYPE OF MATERIAL**☐ Production Water☐ Drilling Fluids☐ Rinsate☐ Tank Bottoms☒ Contaminated Soil☐ Jet Out☐ Solids☐ BS&W Content:☐ Call OutDescription: D/D

RRC or API #

C-133#

VOLUME OF MATERIAL ☐ BBLs. \_\_\_\_\_:☒ YARD 12:☐ \_\_\_\_\_

AS A CONDITION TO SUNDANCE SERVICES, INC.'S ACCEPTANCE OF THE MATERIALS SHIPPED WITH THIS JOB TICKET, OPERATOR/SHIPPER REPRESENTS AND WARRANTS THAT THE WASTE MATERIAL SHIPPED HERewith IS MATERIAL EXEMPT FROM THE RESOURCE, CONSERVATION AND RECOVERY ACT OF 1976, AS AMENDED FROM TIME TO TIME, 40 U.S.C. § 6901, et seq., THE NM HEALTH AND SAF. CODE § 361.001 et seq., AND REGULATIONS RELATED THERETO, BY VIRTUE OF THE EXEMPTION AFFORDED DRILLING FLUIDS, PRODUCED WATERS, AND OTHER WASTE ASSOCIATED WITH THE EXPLORATION, DEVELOPMENT OR PRODUCTION OF CRUDE OIL OR NATURAL GAS OR GEOTHERMAL ENERGY.

ALSO AS A CONDITION TO SUNDANCE SERVICES, INC.'S ACCEPTANCE OF THE MATERIALS SHIPPED WITH THIS JOB TICKET, TRANSPORTER REPRESENTS AND WARRANTS THAT ONLY THE MATERIAL DELIVERED BY OPERATOR/SHIPPER TO TRANSPORTER IS NOW DELIVERED BY TRANSPORTER TO SUNDANCE SERVICES, INC.'S FACILITY FOR DISPOSAL.

**THIS WILL CERTIFY** that the above Transporter loaded the material represented by this Transporter Statement at the above described location, and that it was tendered by the above described shipper. This will certify that no additional materials were added to this load, and that the material was delivered without incident.

DRIVER: [Signature]

(SIGNATURE)

FACILITY REPRESENTATIVE: [Signature]

(SIGNATURE)

White - Sundance

Canary - Sundance Acct #1

Pink - Transporter

Re-order from: TOTALLY SHARP ADVERTISING • 432-586-5401 • www.PromoSupermarket.com



**SUNDANCE SERVICES, Inc.**P.O. Box 1737 Eunice, New Mexico 88231  
(575) 394-2511**TICKET No.** 224479

LEASE OPERATOR/SHIPPER/COMPANY:

SUG

LEASE NAME:

Trunk M South of King Rd.

TRANSPORTER COMPANY:

JL Landes

TIME 11:44 AM/PM

DATE:

10-26-12

VEHICLE NO:

JL-007

GENERATOR COMPANY

MAN'S NAME:

C. Stanley

CHARGE TO:

SUG

RIG NAME  
AND NUMBER**TYPE OF MATERIAL**☐ Production Water☐ Drilling Fluids☐ Rinsate☐ Tank Bottoms☒ Contaminated Soil☐ Jet Out☐ Solids☐ BS&W Content:☐ Call Out

Description:

O/D

RRC or API #

C-133#

VOLUME OF MATERIAL

☐ BBLs.

:

☒ YARD

12

:

☐

AS A CONDITION TO SUNDANCE SERVICES, INC.'S ACCEPTANCE OF THE MATERIALS SHIPPED WITH THIS JOB TICKET, OPERATOR/SHIPPER REPRESENTS AND WARRANTS THAT THE WASTE MATERIAL SHIPPED HERewith IS MATERIAL EXEMPT FROM THE RESOURCE, CONSERVATION AND RECOVERY ACT OF 1976, AS AMENDED FROM TIME TO TIME, 40 U.S.C. § 6901, et seq., THE NM HEALTH AND SAF. CODE § 361.001 et seq., AND REGULATIONS RELATED THERETO, BY VIRTUE OF THE EXEMPTION AFFORDED DRILLING FLUIDS, PRODUCED WATERS, AND OTHER WASTE ASSOCIATED WITH THE EXPLORATION, DEVELOPMENT OR PRODUCTION OF CRUDE OIL OR NATURAL GAS OR GEOTHERMAL ENERGY.

ALSO AS A CONDITION TO SUNDANCE SERVICES, INC.'S ACCEPTANCE OF THE MATERIALS SHIPPED WITH THIS JOB TICKET. TRANSPORTER REPRESENTS AND WARRANTS THAT ONLY THE MATERIAL DELIVERED BY OPERATOR/SHIPPER TO TRANSPORTER IS NOW DELIVERED BY TRANSPORTER TO SUNDANCE SERVICES, INC.'S FACILITY FOR DISPOSAL.

**THIS WILL CERTIFY** that the above Transporter loaded the material represented by this Transporter Statement at the above described location, and that it was tendered by the above described shipper. This will certify that no additional materials were added to this load, and that the material was delivered without incident.

DRIVER:

(SIGNATURE)

Joe Landes

FACILITY REPRESENTATIVE:

(SIGNATURE)

A. Sta Cruz

White - Sundance

Canary - Sundance Acct #1

Pink - Transporter

Re-order from: TOTALLY SHARP ADVERTISING • 432-586-5401 • www.PromoSupermarket.com





# SUNDANCE SERVICES, Inc.

P.O. Box 1737 Eunice, New Mexico 88231  
(575) 394-2511

TICKET No. **224477**

LEASE OPERATOR/SHIPPER/COMPANY:

**SLIG**

LEASE NAME:

**Trunk M-South of King Rd.**

TRANSPORTER COMPANY:

**M.R. McCracken**

TIME **11:39** AM/PM

DATE:

**10-26-12**

VEHICLE NO:

**207**

GENERATOR COMPANY  
MAN'S NAME:

**M. Stanley**

CHARGE TO:

**SLIG**

RIG NAME  
AND NUMBER

## TYPE OF MATERIAL

☐ Production Water

☐ Drilling Fluids

☐ Rinsate

☐ Tank Bottoms

☒ Contaminated Soil

☐ Jet Out

☐ Solids

☐ BS&W Content:

☐ Call Out

Description:

**old**

RRC or API #

**C-133#**

VOLUME OF MATERIAL

☐ BBLs.

:

☒ YARD

**12**

:

☐

AS A CONDITION TO SUNDANCE SERVICES, INC.'S ACCEPTANCE OF THE MATERIALS SHIPPED WITH THIS JOB TICKET, OPERATOR/SHIPPER REPRESENTS AND WARRANTS THAT THE WASTE MATERIAL SHIPPED HERewith IS MATERIAL EXEMPT FROM THE RESOURCE, CONSERVATION AND RECOVERY ACT OF 1976, AS AMENDED FROM TIME TO TIME, 40 U.S.C. § 6901, et seq., THE NM HEALTH AND SAF. CODE § 361.001 et seq., AND REGULATIONS RELATED THERETO, BY VIRTUE OF THE EXEMPTION AFFORDED DRILLING FLUIDS, PRODUCED WATERS, AND OTHER WASTE ASSOCIATED WITH THE EXPLORATION, DEVELOPMENT OR PRODUCTION OF CRUDE OIL OR NATURAL GAS OR GEOTHERMAL ENERGY.

ALSO AS A CONDITION TO SUNDANCE SERVICES, INC.'S ACCEPTANCE OF THE MATERIALS SHIPPED WITH THIS JOB TICKET. TRANSPORTER REPRESENTS AND WARRANTS THAT ONLY THE MATERIAL DELIVERED BY OPERATOR/SHIPPER TO TRANSPORTER IS NOW DELIVERED BY TRANSPORTER TO SUNDANCE SERVICES, INC.'S FACILITY FOR DISPOSAL.

**THIS WILL CERTIFY** that the above Transporter loaded the material represented by this Transporter Statement at the above described location, and that it was tendered by the above described shipper. This will certify that no additional materials were added to this load, and that the material was delivered without incident.

DRIVER:

(SIGNATURE)

FACILITY REPRESENTATIVE:

(SIGNATURE)

White - Sundance

Canary - Sundance Acct #1

Pink - Transporter

Re-order from: TOTALLY SHARP ADVERTISING • 432-586-5401 • [www.PromoSupermarket.com](http://www.PromoSupermarket.com)



**SUNDANCE SERVICES, Inc.**P.O. Box 1737 Eunice, New Mexico 88231  
(575) 394-2511TICKET No. **224476**LEASE OPERATOR/SHIPPER/COMPANY: **SUG**LEASE NAME: **Trunk M - South of**TRANSPORTER COMPANY: **Mendoza Trucking**TIME **11:30** AM/PMDATE: **10-26-12**VEHICLE NO: **02**GENERATOR COMPANY  
MAN'S NAME: **A. Stanley**CHARGE TO: **SUG**RIG NAME  
AND NUMBER**TYPE OF MATERIAL**☐ Production Water☐ Drilling Fluids☐ Rinsate☐ Tank Bottoms☒ Contaminated Soil☐ Jet Out☐ Solids☐ BS&W Content:☐ Call OutDescription: **OLD**

RRC or API #

C-133#

VOLUME OF MATERIAL

☐ BBLs.

:

☒ YARD**12**

:

☐

AS A CONDITION TO SUNDANCE SERVICES, INC.'S ACCEPTANCE OF THE MATERIALS SHIPPED WITH THIS JOB TICKET, OPERATOR/SHIPPER REPRESENTS AND WARRANTS THAT THE WASTE MATERIAL SHIPPED HERewith IS MATERIAL EXEMPT FROM THE RESOURCE, CONSERVATION AND RECOVERY ACT OF 1976, AS AMENDED FROM TIME TO TIME, 40 U.S.C. § 6901, et seq., THE NM HEALTH AND SAF. CODE § 361.001 et seq., AND REGULATIONS RELATED THERETO, BY VIRTUE OF THE EXEMPTION AFFORDED DRILLING FLUIDS, PRODUCED WATERS, AND OTHER WASTE ASSOCIATED WITH THE EXPLORATION, DEVELOPMENT OR PRODUCTION OF CRUDE OIL OR NATURAL GAS OR GEOTHERMAL ENERGY.

ALSO AS A CONDITION TO SUNDANCE SERVICES, INC.'S ACCEPTANCE OF THE MATERIALS SHIPPED WITH THIS JOB TICKET. TRANSPORTER REPRESENTS AND WARRANTS THAT ONLY THE MATERIAL DELIVERED BY OPERATOR/SHIPPER TO TRANSPORTER IS NOW DELIVERED BY TRANSPORTER TO SUNDANCE SERVICES, INC.'S FACILITY FOR DISPOSAL.

**THIS WILL CERTIFY** that the above Transporter loaded the material represented by this Transporter Statement at the above described location, and that it was tendered by the above described shipper. This will certify that no additional materials were added to this load, and that the material was delivered without incident.

DRIVER: **Marcos E. Mendoza**

(SIGNATURE)

FACILITY REPRESENTATIVE: **S. Sta Cruz**

(SIGNATURE)

White - Sundance

Canary - Sundance Acct #1

Pink - Transporter

Re-order from: TOTALLY SHARP ADVERTISING • 432-586-5401 • [www.PromoSupermarket.com](http://www.PromoSupermarket.com)



**SUNDANCE SERVICES, Inc.**P.O. Box 1737 Eunice, New Mexico 88231  
(575) 394-2511TICKET No. **224474**LEASE OPERATOR/SHIPPER/COMPANY: SUGLEASE NAME: Trunk 11 - Southern King Rd.TRANSPORTER COMPANY: Family's TruckTIME 11:34 AM/PMDATE: 10-26-12VEHICLE NO: F-2GENERATOR COMPANY  
MAN'S NAME: C. StanleyCHARGE TO: SUGRIG NAME  
AND NUMBER**TYPE OF MATERIAL**☐ Production Water☐ Drilling Fluids☐ Rinsate☐ Tank Bottoms☒ Contaminated Soil☐ Jet Out☐ Solids☐ BS&W Content:☐ Call OutDescription: Oil

RRC or API #

C-133#

VOLUME OF MATERIAL

☐ BBLs.

:

☒ YARD12

:

☐

AS A CONDITION TO SUNDANCE SERVICES, INC.'S ACCEPTANCE OF THE MATERIALS SHIPPED WITH THIS JOB TICKET, OPERATOR/SHIPPER REPRESENTS AND WARRANTS THAT THE WASTE MATERIAL SHIPPED HERewith IS MATERIAL EXEMPT FROM THE RESOURCE, CONSERVATION AND RECOVERY ACT OF 1976, AS AMENDED FROM TIME TO TIME, 40 U.S.C. § 6901, et seq., THE NM HEALTH AND SAF. CODE § 361.001 et seq., AND REGULATIONS RELATED THERETO, BY VIRTUE OF THE EXEMPTION AFFORDED DRILLING FLUIDS, PRODUCED WATERS, AND OTHER WASTE ASSOCIATED WITH THE EXPLORATION, DEVELOPMENT OR PRODUCTION OF CRUDE OIL OR NATURAL GAS OR GEOTHERMAL ENERGY.

ALSO AS A CONDITION TO SUNDANCE SERVICES, INC.'S ACCEPTANCE OF THE MATERIALS SHIPPED WITH THIS JOB TICKET. TRANSPORTER REPRESENTS AND WARRANTS THAT ONLY THE MATERIAL DELIVERED BY OPERATOR/SHIPPER TO TRANSPORTER IS NOW DELIVERED BY TRANSPORTER TO SUNDANCE SERVICES, INC.'S FACILITY FOR DISPOSAL.

**THIS WILL CERTIFY** that the above Transporter loaded the material represented by this Transporter Statement at the above described location, and that it was tendered by the above described shipper. This will certify that no additional materials were added to this load, and that the material was delivered without incident.

DRIVER: Portirio Rojas

(SIGNATURE)

FACILITY REPRESENTATIVE: J. Sta Cruz

(SIGNATURE)

White - Sundance

Canary - Sundance Acct #1

Pink - Transporter

Re-order from: TOTALLY SHARP ADVERTISING • 432-586-5401 • [www.PromoSupermarket.com](http://www.PromoSupermarket.com)

**SUNDANCE SERVICES, Inc.**P.O. Box 1737 Eunice, New Mexico 88231  
(575) 394-2511TICKET No. **224471**LEASE OPERATOR/SHIPPER/COMPANY: SLIGLEASE NAME: Frank M - South of King Rd.TRANSPORTER COMPANY: ALL Terrain TruckingTIME 11:17 AM/PMDATE: 10-26-12 VEHICLE NO: 1GENERATOR COMPANY  
MAN'S NAME: C. StanleyCHARGE TO: SLIGRIG NAME  
AND NUMBER**TYPE OF MATERIAL**

- |   |   |                                   |
|---|---|-----------------------------------|
| <input type="checkbox"/> Production Water | <input type="checkbox"/> Drilling Fluids              | <input type="checkbox"/> Rinsate  |
| <input type="checkbox"/> Tank Bottoms     | <input checked="" type="checkbox"/> Contaminated Soil | <input type="checkbox"/> Jet Out  |
| <input type="checkbox"/> Solids           | <input type="checkbox"/> BS&W Content:                | <input type="checkbox"/> Call Out |

Description: Oil

RRC or API #

C-133#

VOLUME OF MATERIAL ☐ BBLS. \_\_\_\_\_ :☒ YARD 12 :☐ \_\_\_\_\_

AS A CONDITION TO SUNDANCE SERVICES, INC.'S ACCEPTANCE OF THE MATERIALS SHIPPED WITH THIS JOB TICKET, OPERATOR/SHIPPER REPRESENTS AND WARRANTS THAT THE WASTE MATERIAL SHIPPED HERewith IS MATERIAL EXEMPT FROM THE RESOURCE, CONSERVATION AND RECOVERY ACT OF 1976, AS AMENDED FROM TIME TO TIME, 40 U.S.C. § 6901, et seq., THE NM HEALTH AND SAF. CODE § 361.001 et seq., AND REGULATIONS RELATED THERETO, BY VIRTUE OF THE EXEMPTION AFFORDED DRILLING FLUIDS, PRODUCED WATERS, AND OTHER WASTE ASSOCIATED WITH THE EXPLORATION, DEVELOPMENT OR PRODUCTION OF CRUDE OIL OR NATURAL GAS OR GEOTHERMAL ENERGY.

ALSO AS A CONDITION TO SUNDANCE SERVICES, INC.'S ACCEPTANCE OF THE MATERIALS SHIPPED WITH THIS JOB TICKET, TRANSPORTER REPRESENTS AND WARRANTS THAT ONLY THE MATERIAL DELIVERED BY OPERATOR/SHIPPER TO TRANSPORTER IS NOW DELIVERED BY TRANSPORTER TO SUNDANCE SERVICES, INC.'S FACILITY FOR DISPOSAL.

**THIS WILL CERTIFY** that the above Transporter loaded the material represented by this Transporter Statement at the above described location, and that it was tendered by the above described shipper. This will certify that no additional materials were added to this load, and that the material was delivered without incident.

DRIVER: Sergey Firo

(SIGNATURE)

FACILITY REPRESENTATIVE: J. H. Cruz

(SIGNATURE)

White - Sundance

Canary - Sundance Acct #1

Pink - Transporter

Re-order from: TOTALLY SHARP ADVERTISING • 432-586-5401 • www.PromoSupermarket.com



**SUNDANCE SERVICES, Inc.**P.O. Box 1737 Eunice, New Mexico 88231  
(575) 394-2511TICKET No. **224467**

LEASE OPERATOR/SHIPPER/COMPANY:

SIIG

LEASE NAME:

Trunk N-South of King Rd.

TRANSPORTER COMPANY:

Rachner Truck

TIME 11:09 AM/PM

DATE: 10-26-12 VEHICLE NO:

102

GENERATOR COMPANY  
MAN'S NAME:

C. Stanley

CHARGE TO:

SIIG

RIG NAME  
AND NUMBER**TYPE OF MATERIAL**☐ Production Water☐ Drilling Fluids☐ Rinsate☐ Tank Bottoms☒ Contaminated Soil☐ Jet Out☐ Solids☐ BS&W Content:☐ Call Out

Description:

oil

RRC or API #

C-133#

VOLUME OF MATERIAL

☐ BBLs.

:

☒ YARD

12

:

☐

AS A CONDITION TO SUNDANCE SERVICES, INC.'S ACCEPTANCE OF THE MATERIALS SHIPPED WITH THIS JOB TICKET, OPERATOR/SHIPPER REPRESENTS AND WARRANTS THAT THE WASTE MATERIAL SHIPPED HEREWITH IS MATERIAL EXEMPT FROM THE RESOURCE, CONSERVATION AND RECOVERY ACT OF 1976, AS AMENDED FROM TIME TO TIME, 40 U.S.C. § 6901, et seq., THE NM HEALTH AND SAF. CODE § 361.001 et seq., AND REGULATIONS RELATED THERETO, BY VIRTUE OF THE EXEMPTION AFFORDED DRILLING FLUIDS, PRODUCED WATERS, AND OTHER WASTE ASSOCIATED WITH THE EXPLORATION, DEVELOPMENT OR PRODUCTION OF CRUDE OIL OR NATURAL GAS OR GEOTHERMAL ENERGY.

ALSO AS A CONDITION TO SUNDANCE SERVICES, INC.'S ACCEPTANCE OF THE MATERIALS SHIPPED WITH THIS JOB TICKET. TRANSPORTER REPRESENTS AND WARRANTS THAT ONLY THE MATERIAL DELIVERED BY OPERATOR/SHIPPER TO TRANSPORTER IS NOW DELIVERED BY TRANSPORTER TO SUNDANCE SERVICES, INC.'S FACILITY FOR DISPOSAL.

**THIS WILL CERTIFY** that the above Transporter loaded the material represented by this Transporter Statement at the above described location, and that it was tendered by the above described shipper. This will certify that no additional materials were added to this load, and that the material was delivered without incident.

DRIVER:

(SIGNATURE)

FACILITY REPRESENTATIVE:

(SIGNATURE)

White - Sundance

Canary - Sundance Acct #1

Pink - Transporter

Re-order from: TOTALLY SHARP ADVERTISING • 432-586-5401 • www.PromoSupermarket.com



**SUNDANCE SERVICES, Inc.**P.O. Box 1737 Eunice, New Mexico 88231  
(575) 394-2511TICKET No. **224466**LEASE OPERATOR/SHIPPER/COMPANY: SUGLEASE NAME: Trunk 11 - South of King Rd.TRANSPORTER COMPANY: Hateca TruckingTIME 11:08 AM/PMDATE: 10-26-12VEHICLE NO: 01GENERATOR COMPANY  
MAN'S NAME: D. StanleyCHARGE TO: SUGRIG NAME  
AND NUMBER**TYPE OF MATERIAL**☐ Production Water☐ Drilling Fluids☐ Rinsate☐ Tank Bottoms☒ Contaminated Soil☐ Jet Out☐ Solids☐ BS&W Content:☐ Call OutDescription: OLD

RRC or API #

C-133#

VOLUME OF MATERIAL

☐ BBLs.

:

☒ YARD12

:

☐

AS A CONDITION TO SUNDANCE SERVICES, INC.'S ACCEPTANCE OF THE MATERIALS SHIPPED WITH THIS JOB TICKET, OPERATOR/SHIPPER REPRESENTS AND WARRANTS THAT THE WASTE MATERIAL SHIPPED HERewith IS MATERIAL EXEMPT FROM THE RESOURCE, CONSERVATION AND RECOVERY ACT OF 1976, AS AMENDED FROM TIME TO TIME, 40 U.S.C. § 6901, et seq., THE NM HEALTH AND SAF. CODE § 361.001 et seq., AND REGULATIONS RELATED THERETO, BY VIRTUE OF THE EXEMPTION AFFORDED DRILLING FLUIDS, PRODUCED WATERS, AND OTHER WASTE ASSOCIATED WITH THE EXPLORATION, DEVELOPMENT OR PRODUCTION OF CRUDE OIL OR NATURAL GAS OR GEOTHERMAL ENERGY.

ALSO AS A CONDITION TO SUNDANCE SERVICES, INC.'S ACCEPTANCE OF THE MATERIALS SHIPPED WITH THIS JOB TICKET, TRANSPORTER REPRESENTS AND WARRANTS THAT ONLY THE MATERIAL DELIVERED BY OPERATOR/SHIPPER TO TRANSPORTER IS NOW DELIVERED BY TRANSPORTER TO SUNDANCE SERVICES, INC.'S FACILITY FOR DISPOSAL.

**THIS WILL CERTIFY** that the above Transporter loaded the material represented by this Transporter Statement at the above described location, and that it was tendered by the above described shipper. This will certify that no additional materials were added to this load, and that the material was delivered without incident.

DRIVER: [Signature]

(SIGNATURE)

FACILITY REPRESENTATIVE: [Signature]

(SIGNATURE)

White - Sundance

Canary - Sundance Acct #1

Pink - Transporter

Re-order from: TOTALLY SHARP ADVERTISING • 432-586-5401 • [www.PromoSupermarket.com](http://www.PromoSupermarket.com)



**SUNDANCE SERVICES, Inc.**P.O. Box 1737 Eunice, New Mexico 88231  
(575) 394-2511**TICKET No. 224464**

LEASE OPERATOR/SHIPPER/COMPANY:

SLUG

LEASE NAME:

Trunk N. South of King Rd.

TRANSPORTER COMPANY:

Mulle Trucking

TIME 11:00 AM/PM

DATE: 10-26-12 VEHICLE NO: 1

GENERATOR COMPANY  
MAN'S NAME:

A. Stanley

CHARGE TO:

SLUG

RIG NAME  
AND NUMBER**TYPE OF MATERIAL**☐ Production Water☐ Drilling Fluids☐ Rinsate☐ Tank Bottoms☒ Contaminated Soil☐ Jet Out☐ Solids☐ BS&W Content:☐ Call Out

Description:

O/D

RRC or API #

C-133#

VOLUME OF MATERIAL

☐ BBLs.

:

☒ YARD

12

:

☐

AS A CONDITION TO SUNDANCE SERVICES, INC.'S ACCEPTANCE OF THE MATERIALS SHIPPED WITH THIS JOB TICKET, OPERATOR/SHIPPER REPRESENTS AND WARRANTS THAT THE WASTE MATERIAL SHIPPED HERewith IS MATERIAL EXEMPT FROM THE RESOURCE, CONSERVATION AND RECOVERY ACT OF 1976, AS AMENDED FROM TIME TO TIME, 40 U.S.C. § 6901, et seq., THE NM HEALTH AND SAF. CODE § 361.001 et seq., AND REGULATIONS RELATED THERETO, BY VIRTUE OF THE EXEMPTION AFFORDED DRILLING FLUIDS, PRODUCED WATERS, AND OTHER WASTE ASSOCIATED WITH THE EXPLORATION, DEVELOPMENT OR PRODUCTION OF CRUDE OIL OR NATURAL GAS OR GEOTHERMAL ENERGY.

ALSO AS A CONDITION TO SUNDANCE SERVICES, INC.'S ACCEPTANCE OF THE MATERIALS SHIPPED WITH THIS JOB TICKET. TRANSPORTER REPRESENTS AND WARRANTS THAT ONLY THE MATERIAL DELIVERED BY OPERATOR/SHIPPER TO TRANSPORTER IS NOW DELIVERED BY TRANSPORTER TO SUNDANCE SERVICES, INC.'S FACILITY FOR DISPOSAL.

**THIS WILL CERTIFY** that the above Transporter loaded the material represented by this Transporter Statement at the above described location, and that it was tendered by the above described shipper. This will certify that no additional materials were added to this load, and that the material was delivered without incident.

DRIVER:

(SIGNATURE)

FACILITY REPRESENTATIVE:

(SIGNATURE)

White - Sundance

Canary - Sundance Acct #1

Pink - Transporter

Re-order from: TOTALLY SHARP ADVERTISING • 432-586-5401 • www.PromoSupermarket.com



**SUNDANCE SERVICES, Inc.**P.O. Box 1737 Eunice, New Mexico 88231  
(575) 394-2511TICKET No. **224459**LEASE OPERATOR/SHIPPER/COMPANY: SUGLEASE NAME: Trunk M-South of King Rd.TRANSPORTER COMPANY: JL LandcoTIME 11:50 AM/PMDATE: 11-26-12 VEHICLE NO: JL-007GENERATOR COMPANY  
MAN'S NAME: C. StanleyCHARGE TO: SUGRIG NAME  
AND NUMBER**TYPE OF MATERIAL**☐ Production Water☐ Drilling Fluids☐ Rinsate☐ Tank Bottoms☒ Contaminated Soil☐ Jet Out☐ Solids☐ BS&W Content:☐ Call OutDescription: OLD

RRC or API #

C-133#

VOLUME OF MATERIAL ☐ BBLs. \_\_\_\_\_ : ☒ YARD 12 : ☐ \_\_\_\_\_

AS A CONDITION TO SUNDANCE SERVICES, INC.'S ACCEPTANCE OF THE MATERIALS SHIPPED WITH THIS JOB TICKET, OPERATOR/SHIPPER REPRESENTS AND WARRANTS THAT THE WASTE MATERIAL SHIPPED HEREWITH IS MATERIAL EXEMPT FROM THE RESOURCE, CONSERVATION AND RECOVERY ACT OF 1976, AS AMENDED FROM TIME TO TIME, 40 U.S.C. § 6901, et seq., THE NM HEALTH AND SAF. CODE § 361.001 et seq., AND REGULATIONS RELATED THERETO, BY VIRTUE OF THE EXEMPTION AFFORDED DRILLING FLUIDS, PRODUCED WATERS, AND OTHER WASTE ASSOCIATED WITH THE EXPLORATION, DEVELOPMENT OR PRODUCTION OF CRUDE OIL OR NATURAL GAS OR GEOTHERMAL ENERGY.

ALSO AS A CONDITION TO SUNDANCE SERVICES, INC.'S ACCEPTANCE OF THE MATERIALS SHIPPED WITH THIS JOB TICKET. TRANSPORTER REPRESENTS AND WARRANTS THAT ONLY THE MATERIAL DELIVERED BY OPERATOR/SHIPPER TO TRANSPORTER IS NOW DELIVERED BY TRANSPORTER TO SUNDANCE SERVICES, INC.'S FACILITY FOR DISPOSAL.

**THIS WILL CERTIFY** that the above Transporter loaded the material represented by this Transporter Statement at the above described location, and that it was tendered by the above described shipper. This will certify that no additional materials were added to this load, and that the material was delivered without incident.

DRIVER: Joe Landco

(SIGNATURE)

FACILITY REPRESENTATIVE: A. Sta Cruz

(SIGNATURE)

White - Sundance

Canary - Sundance Acct #1

Pink - Transporter

Re-order from: TOTALLY SHARP ADVERTISING • 432-586-5401 • www.PromoSupermarket.com



**SUNDANCE SERVICES, Inc.**P.O. Box 1737 Eunice, New Mexico 88231  
(575) 394-2511TICKET No. **224457**

LEASE OPERATOR/SHIPPER/COMPANY:

SUG

LEASE NAME:

Trunk N- South of King Rd.

TRANSPORTER COMPANY:

MR. McCracken

TIME 11:38 AM/PM

DATE:

11-26-12

VEHICLE NO:

707

GENERATOR COMPANY  
MAN'S NAME:

A. Stanley

CHARGE TO:

SUG

RIG NAME  
AND NUMBER**TYPE OF MATERIAL**☐ Production Water☐ Drilling Fluids☐ Rinsate☐ Tank Bottoms☒ Contaminated Soil☐ Jet Out☐ Solids☐ BS&W Content:☐ Call Out

Description:

O/D

RRC or API #

C-133#

VOLUME OF MATERIAL

☐ BBLs.

:

☒ YARD

12

:

☐

AS A CONDITION TO SUNDANCE SERVICES, INC.'S ACCEPTANCE OF THE MATERIALS SHIPPED WITH THIS JOB TICKET, OPERATOR/SHIPPER REPRESENTS AND WARRANTS THAT THE WASTE MATERIAL SHIPPED HERewith IS MATERIAL EXEMPT FROM THE RESOURCE, CONSERVATION AND RECOVERY ACT OF 1976, AS AMENDED FROM TIME TO TIME, 40 U.S.C. § 6901, et seq., THE NM HEALTH AND SAF. CODE § 361.001 et seq., AND REGULATIONS RELATED THERETO, BY VIRTUE OF THE EXEMPTION AFFORDED DRILLING FLUIDS, PRODUCED WATERS, AND OTHER WASTE ASSOCIATED WITH THE EXPLORATION, DEVELOPMENT OR PRODUCTION OF CRUDE OIL OR NATURAL GAS OR GEOTHERMAL ENERGY.

ALSO AS A CONDITION TO SUNDANCE SERVICES, INC.'S ACCEPTANCE OF THE MATERIALS SHIPPED WITH THIS JOB TICKET. TRANSPORTER REPRESENTS AND WARRANTS THAT ONLY THE MATERIAL DELIVERED BY OPERATOR/SHIPPER TO TRANSPORTER IS NOW DELIVERED BY TRANSPORTER TO SUNDANCE SERVICES, INC.'S FACILITY FOR DISPOSAL.

**THIS WILL CERTIFY** that the above Transporter loaded the material represented by this Transporter Statement at the above described location, and that it was tendered by the above described shipper. This will certify that no additional materials were added to this load, and that the material was delivered without incident.

DRIVER:

(SIGNATURE)

Michael R. McCracken

FACILITY REPRESENTATIVE:

(SIGNATURE)

D. Sta Cruz

White - Sundance

Canary - Sundance Acct #1

Pink - Transporter

Re-order from: TOTALLY SHARP ADVERTISING • 432-586-5401 • [www.PromoSupermarket.com](http://www.PromoSupermarket.com)



**SUNDANCE SERVICES, Inc.**P.O. Box 1737 Eunice, New Mexico 88231  
(575) 394-2511TICKET No. **224455**

LEASE OPERATOR/SHIPPER/COMPANY:

SLIG

LEASE NAME:

Trunk M - South of King Rd.

TRANSPORTER COMPANY:

family's Truck

TIME 11:35 AM/PM

DATE:

11-26-12

VEHICLE NO:

F-2

GENERATOR COMPANY

MAN'S NAME:

C. Stanley

CHARGE TO:

SLIG

RIG NAME  
AND NUMBER**TYPE OF MATERIAL**☐ Production Water☐ Drilling Fluids☐ Rinsate☐ Tank Bottoms☒ Contaminated Soil☐ Jet Out☐ Solids☐ BS&W Content:☐ Call Out

Description:

O/D

RRC or API #

C-133#

VOLUME OF MATERIAL

☐ BBLs.

:

☒ YARD

12

:

☐

AS A CONDITION TO SUNDANCE SERVICES, INC.'S ACCEPTANCE OF THE MATERIALS SHIPPED WITH THIS JOB TICKET, OPERATOR/SHIPPER REPRESENTS AND WARRANTS THAT THE WASTE MATERIAL SHIPPED HERewith IS MATERIAL EXEMPT FROM THE RESOURCE, CONSERVATION AND RECOVERY ACT OF 1976, AS AMENDED FROM TIME TO TIME, 40 U.S.C. § 6901, et seq., THE NM HEALTH AND SAF. CODE § 361.001 et seq., AND REGULATIONS RELATED THERETO, BY VIRTUE OF THE EXEMPTION AFFORDED DRILLING FLUIDS, PRODUCED WATERS, AND OTHER WASTE ASSOCIATED WITH THE EXPLORATION, DEVELOPMENT OR PRODUCTION OF CRUDE OIL OR NATURAL GAS OR GEOTHERMAL ENERGY.

ALSO AS A CONDITION TO SUNDANCE SERVICES, INC.'S ACCEPTANCE OF THE MATERIALS SHIPPED WITH THIS JOB TICKET. TRANSPORTER REPRESENTS AND WARRANTS THAT ONLY THE MATERIAL DELIVERED BY OPERATOR/SHIPPER TO TRANSPORTER IS NOW DELIVERED BY TRANSPORTER TO SUNDANCE SERVICES, INC.'S FACILITY FOR DISPOSAL.

**THIS WILL CERTIFY** that the above Transporter loaded the material represented by this Transporter Statement at the above described location, and that it was tendered by the above described shipper. This will certify that no additional materials were added to this load, and that the material was delivered without incident.

DRIVER:

Portirio Rojas

(SIGNATURE)

FACILITY REPRESENTATIVE:

J. Sta Cruz

(SIGNATURE)

White - Sundance

Canary - Sundance Acct #1

Pink - Transporter

Re-order from: TOTALLY SHARP ADVERTISING • 432-586-5401 • www.PromoSupermarket.com



**SUNDANCE SERVICES, Inc.**P.O. Box 1737 Eunice, New Mexico 88231  
(575) 394-2511TICKET No. **224454**LEASE OPERATOR/SHIPPER/COMPANY: SIIGLEASE NAME: Trunk M - South of King Rd.TRANSPORTER COMPANY: Mendoza Transp.TIME 10:33 AM/PMDATE: 10-26-12 VEHICLE NO: 02

GENERATOR COMPANY

MAN'S NAME: C. StanleyCHARGE TO: SIIGRIG NAME  
AND NUMBER**TYPE OF MATERIAL**☐ Production Water☐ Drilling Fluids☐ Rinsate☐ Tank Bottoms☒ Contaminated Soil☐ Jet Out☐ Solids☐ BS&W Content:☐ Call OutDescription: old

RRC or API #

C-133#

VOLUME OF MATERIAL ☐ BBLs. \_\_\_\_\_:☒ YARD 12:☐ \_\_\_\_\_

AS A CONDITION TO SUNDANCE SERVICES, INC.'S ACCEPTANCE OF THE MATERIALS SHIPPED WITH THIS JOB TICKET, OPERATOR/SHIPPER REPRESENTS AND WARRANTS THAT THE WASTE MATERIAL SHIPPED HERewith IS MATERIAL EXEMPT FROM THE RESOURCE, CONSERVATION AND RECOVERY ACT OF 1976, AS AMENDED FROM TIME TO TIME, 40 U.S.C. § 6901, et seq., THE NM HEALTH AND SAF. CODE § 361.001 et seq., AND REGULATIONS RELATED THERETO, BY VIRTUE OF THE EXEMPTION AFFORDED DRILLING FLUIDS, PRODUCED WATERS, AND OTHER WASTE ASSOCIATED WITH THE EXPLORATION, DEVELOPMENT OR PRODUCTION OF CRUDE OIL OR NATURAL GAS OR GEOTHERMAL ENERGY.

ALSO AS A CONDITION TO SUNDANCE SERVICES, INC.'S ACCEPTANCE OF THE MATERIALS SHIPPED WITH THIS JOB TICKET. TRANSPORTER REPRESENTS AND WARRANTS THAT ONLY THE MATERIAL DELIVERED BY OPERATOR/SHIPPER TO TRANSPORTER IS NOW DELIVERED BY TRANSPORTER TO SUNDANCE SERVICES, INC.'S FACILITY FOR DISPOSAL.

**THIS WILL CERTIFY** that the above Transporter loaded the material represented by this Transporter Statement at the above described location, and that it was tendered by the above described shipper. This will certify that no additional materials were added to this load, and that the material was delivered without incident.

DRIVER: Marcos E. Hernandez

(SIGNATURE)

FACILITY REPRESENTATIVE: A. Sta Cruz

(SIGNATURE)

White - Sundance

Canary - Sundance Acct #1

Pink - Transporter

Re-order from: TOTALLY SHARP ADVERTISING • 432-586-5401 • [www.PromoSupermarket.com](http://www.PromoSupermarket.com)

**SUNDANCE SERVICES, Inc.**P.O. Box 1737 Eunice, New Mexico 88231  
(575) 394-2511TICKET No. **224452**

LEASE OPERATOR/SHIPPER/COMPANY:

SLUG

LEASE NAME:

Trunk 1 - South of King Rd.

TRANSPORTER COMPANY:

All Terrain Truck

TIME 10:17 AM/PM

DATE:

10-26-12

VEHICLE NO:

1

GENERATOR COMPANY

MAN'S NAME:

C. Stanley

CHARGE TO:

SLUG

RIG NAME  
AND NUMBER**TYPE OF MATERIAL**☐ Production Water☐ Drilling Fluids☐ Rinsate☐ Tank Bottoms☒ Contaminated Soil☐ Jet Out☐ Solids☐ BS&W Content:☐ Call Out

Description:

O/D

RRC or API #

C-133#

VOLUME OF MATERIAL

☐ BBLs.

:

☒ YARD

12

:

☐

AS A CONDITION TO SUNDANCE SERVICES, INC.'S ACCEPTANCE OF THE MATERIALS SHIPPED WITH THIS JOB TICKET, OPERATOR/SHIPPER REPRESENTS AND WARRANTS THAT THE WASTE MATERIAL SHIPPED HEREWITH IS MATERIAL EXEMPT FROM THE RESOURCE, CONSERVATION AND RECOVERY ACT OF 1976, AS AMENDED FROM TIME TO TIME, 40 U.S.C. § 6901, et seq., THE NM HEALTH AND SAF. CODE § 361.001 et seq., AND REGULATIONS RELATED THERETO, BY VIRTUE OF THE EXEMPTION AFFORDED DRILLING FLUIDS, PRODUCED WATERS, AND OTHER WASTE ASSOCIATED WITH THE EXPLORATION, DEVELOPMENT OR PRODUCTION OF CRUDE OIL OR NATURAL GAS OR GEOTHERMAL ENERGY.

ALSO AS A CONDITION TO SUNDANCE SERVICES, INC.'S ACCEPTANCE OF THE MATERIALS SHIPPED WITH THIS JOB TICKET. TRANSPORTER REPRESENTS AND WARRANTS THAT ONLY THE MATERIAL DELIVERED BY OPERATOR/SHIPPER TO TRANSPORTER IS NOW DELIVERED BY TRANSPORTER TO SUNDANCE SERVICES, INC.'S FACILITY FOR DISPOSAL.

**THIS WILL CERTIFY** that the above Transporter loaded the material represented by this Transporter Statement at the above described location, and that it was tendered by the above described shipper. This will certify that no additional materials were added to this load, and that the material was delivered without incident.

DRIVER:

(SIGNATURE)

Sergio Flores

FACILITY REPRESENTATIVE:

(SIGNATURE)

A. Sta Cruz

White - Sundance

Canary - Sundance Acct #1

Pink - Transporter

Re-order from: TOTALLY SHARP ADVERTISING • 432-586-5401 • www.PromoSupermarket.com





# SUNDANCE SERVICES, Inc.

P.O. Box 1737 Eunice, New Mexico 88231  
(575) 394-2511

TICKET No. **224451**

LEASE OPERATOR/SHIPPER/COMPANY: **SUG**

LEASE NAME: **Trunk M - South of King Rd.**

TRANSPORTER COMPANY: **Racmer Truck**

TIME **10:13** AM/PM

DATE: **10-26-12** VEHICLE NO: **102**

GENERATOR COMPANY  
MAN'S NAME: **A. Stanley**

CHARGE TO: **SUG**

RIG NAME  
AND NUMBER

## TYPE OF MATERIAL

☐ Production Water

☐ Drilling Fluids

☐ Rinsate

☐ Tank Bottoms

☒ Contaminated Soil

☐ Jet Out

☐ Solids

☐ BS&W Content:

☐ Call Out

Description: **OLD**

RRC or API #

C-133#

VOLUME OF MATERIAL ☐ BBLs. ☒ YARD **12**

AS A CONDITION TO SUNDANCE SERVICES, INC.'S ACCEPTANCE OF THE MATERIALS SHIPPED WITH THIS JOB TICKET, OPERATOR/SHIPPER REPRESENTS AND WARRANTS THAT THE WASTE MATERIAL SHIPPED HERewith IS MATERIAL EXEMPT FROM THE RESOURCE, CONSERVATION AND RECOVERY ACT OF 1976, AS AMENDED FROM TIME TO TIME, 40 U.S.C. § 6901, et seq., THE NM HEALTH AND SAF. CODE § 361.001 et seq., AND REGULATIONS RELATED THERETO, BY VIRTUE OF THE EXEMPTION AFFORDED DRILLING FLUIDS, PRODUCED WATERS, AND OTHER WASTE ASSOCIATED WITH THE EXPLORATION, DEVELOPMENT OR PRODUCTION OF CRUDE OIL OR NATURAL GAS OR GEOTHERMAL ENERGY.

ALSO AS A CONDITION TO SUNDANCE SERVICES, INC.'S ACCEPTANCE OF THE MATERIALS SHIPPED WITH THIS JOB TICKET. TRANSPORTER REPRESENTS AND WARRANTS THAT ONLY THE MATERIAL DELIVERED BY OPERATOR/SHIPPER TO TRANSPORTER IS NOW DELIVERED BY TRANSPORTER TO SUNDANCE SERVICES, INC.'S FACILITY FOR DISPOSAL.

**THIS WILL CERTIFY** that the above Transporter loaded the material represented by this Transporter Statement at the above described location, and that it was tendered by the above described shipper. This will certify that no additional materials were added to this load, and that the material was delivered without incident.

DRIVER:

(SIGNATURE)

FACILITY REPRESENTATIVE:

(SIGNATURE)

White - Sundance

Canary - Sundance Acct #1

Pink - Transporter

Re-order from: TOTALLY SHARP ADVERTISING • 432-586-5401 • www.PromoSupermarket.com





# SUNDANCE SERVICES, Inc.

P.O. Box 1737 Eunice, New Mexico 88231  
(575) 394-2511

TICKET No. **224450**

LEASE OPERATOR/SHIPPER/COMPANY:

LEASE NAME:

TRANSPORTER COMPANY:

DATE:

VEHICLE NO:

GENERATOR COMPANY  
MAN'S NAME:

TIME **10:11** AM/PM

CHARGE TO:

RIG NAME  
AND NUMBER

## TYPE OF MATERIAL

☐ Production Water

☐ Drilling Fluids

☐ Rinsate

☐ Tank Bottoms

☒ Contaminated Soil

☐ Jet Out

☐ Solids

☐ BS&W Content:

☐ Call Out

Description:

RRC or API #

C-133#

VOLUME OF MATERIAL

☐ BBLs.

☒ YARD **12**

☐

AS A CONDITION TO SUNDANCE SERVICES, INC.'S ACCEPTANCE OF THE MATERIALS SHIPPED WITH THIS JOB TICKET, OPERATOR/SHIPPER REPRESENTS AND WARRANTS THAT THE WASTE MATERIAL SHIPPED HERewith IS MATERIAL EXEMPT FROM THE RESOURCE, CONSERVATION AND RECOVERY ACT OF 1976, AS AMENDED FROM TIME TO TIME, 40 U.S.C. § 6901, et seq., THE NM HEALTH AND SAF. CODE § 361.001 et seq., AND REGULATIONS RELATED THERETO, BY VIRTUE OF THE EXEMPTION AFFORDED DRILLING FLUIDS, PRODUCED WATERS, AND OTHER WASTE ASSOCIATED WITH THE EXPLORATION, DEVELOPMENT OR PRODUCTION OF CRUDE OIL OR NATURAL GAS OR GEOTHERMAL ENERGY.

ALSO AS A CONDITION TO SUNDANCE SERVICES, INC.'S ACCEPTANCE OF THE MATERIALS SHIPPED WITH THIS JOB TICKET. TRANSPORTER REPRESENTS AND WARRANTS THAT ONLY THE MATERIAL DELIVERED BY OPERATOR/SHIPPER TO TRANSPORTER IS NOW DELIVERED BY TRANSPORTER TO SUNDANCE SERVICES, INC.'S FACILITY FOR DISPOSAL.

**THIS WILL CERTIFY** that the above Transporter loaded the material represented by this Transporter Statement at the above described location, and that it was tendered by the above described shipper. This will certify that no additional materials were added to this load, and that the material was delivered without incident.

DRIVER:

(SIGNATURE)

FACILITY REPRESENTATIVE:

(SIGNATURE)

White - Sundance

Canary - Sundance Acct #1

Pink - Transporter

Re-order from: TOTALLY SHARP ADVERTISING • 432-586-5401 • [www.PromoSupermarket.com](http://www.PromoSupermarket.com)



**SUNDANCE SERVICES, Inc.**P.O. Box 1737 Eunice, New Mexico 88231  
(575) 394-2511TICKET No. **224448**LEASE OPERATOR/SHIPPER/COMPANY: SIIGLEASE NAME: Trunk M-South of King Rd.TRANSPORTER COMPANY: Murillo TruckTIME 9:57 AM/PMDATE: 10-26-12 VEHICLE NO: 1GENERATOR COMPANY  
MAN'S NAME: C. StanleyCHARGE TO: SIIGRIG NAME  
AND NUMBER**TYPE OF MATERIAL**

- |   |   |                                   |
|---|---|-----------------------------------|
| <input type="checkbox"/> Production Water | <input type="checkbox"/> Drilling Fluids              | <input type="checkbox"/> Rinsate  |
| <input type="checkbox"/> Tank Bottoms     | <input checked="" type="checkbox"/> Contaminated Soil | <input type="checkbox"/> Jet Out  |
| <input type="checkbox"/> Solids           | <input type="checkbox"/> BS&W Content:                | <input type="checkbox"/> Call Out |

Description: old

RRC or API #

C-133#

VOLUME OF MATERIAL ☐ BBLs.☒ YARD 12☐

AS A CONDITION TO SUNDANCE SERVICES, INC.'S ACCEPTANCE OF THE MATERIALS SHIPPED WITH THIS JOB TICKET, OPERATOR/SHIPPER REPRESENTS AND WARRANTS THAT THE WASTE MATERIAL SHIPPED HERewith IS MATERIAL EXEMPT FROM THE RESOURCE, CONSERVATION AND RECOVERY ACT OF 1976, AS AMENDED FROM TIME TO TIME, 40 U.S.C. § 6901, et seq., THE NM HEALTH AND SAF. CODE § 361.001 et seq., AND REGULATIONS RELATED THERETO, BY VIRTUE OF THE EXEMPTION AFFORDED DRILLING FLUIDS, PRODUCED WATERS, AND OTHER WASTE ASSOCIATED WITH THE EXPLORATION, DEVELOPMENT OR PRODUCTION OF CRUDE OIL OR NATURAL GAS OR GEOTHERMAL ENERGY.

ALSO AS A CONDITION TO SUNDANCE SERVICES, INC.'S ACCEPTANCE OF THE MATERIALS SHIPPED WITH THIS JOB TICKET, TRANSPORTER REPRESENTS AND WARRANTS THAT ONLY THE MATERIAL DELIVERED BY OPERATOR/SHIPPER TO TRANSPORTER IS NOW DELIVERED BY TRANSPORTER TO SUNDANCE SERVICES, INC.'S FACILITY FOR DISPOSAL.

**THIS WILL CERTIFY** that the above Transporter loaded the material represented by this Transporter Statement at the above described location, and that it was tendered by the above described shipper. This will certify that no additional materials were added to this load, and that the material was delivered without incident.

DRIVER: [Signature]

(SIGNATURE)

FACILITY REPRESENTATIVE: [Signature]

(SIGNATURE)

White - Sundance

Canary - Sundance Acct #1

Pink - Transporter

Re-order from: TOTALLY SHARP ADVERTISING • 432-586-5401 • [www.PromoSupermarket.com](http://www.PromoSupermarket.com)

**SUNDANCE SERVICES, Inc.**P.O. Box 1737 Eunice, New Mexico 88231  
(575) 394-2511TICKET No. **224447**LEASE OPERATOR/SHIPPER/COMPANY: **SUG**LEASE NAME: **Trunk M - South of King Rd.**TRANSPORTER COMPANY: **JL Landes**TIME **9:53** AM/PMDATE: **10-26-12** VEHICLE NO: **JL 007**GENERATOR COMPANY  
MAN'S NAME: **C. Stanley**CHARGE TO: **SUG**RIG NAME  
AND NUMBER**TYPE OF MATERIAL**☐ Production Water☐ Drilling Fluids☐ Rinsate☐ Tank Bottoms☒ Contaminated Soil☐ Jet Out☐ Solids☐ BS&W Content:☐ Call OutDescription: **OLD**

RRC or API #

C-133#

VOLUME OF MATERIAL ☐ BBLs.☒ YARD **12**☐

AS A CONDITION TO SUNDANCE SERVICES, INC.'S ACCEPTANCE OF THE MATERIALS SHIPPED WITH THIS JOB TICKET, OPERATOR/SHIPPER REPRESENTS AND WARRANTS THAT THE WASTE MATERIAL SHIPPED HERewith IS MATERIAL EXEMPT FROM THE RESOURCE, CONSERVATION AND RECOVERY ACT OF 1976, AS AMENDED FROM TIME TO TIME, 40 U.S.C. § 6901, et seq., THE NM HEALTH AND SAF. CODE § 361.001 et seq., AND REGULATIONS RELATED THERETO, BY VIRTUE OF THE EXEMPTION AFFORDED DRILLING FLUIDS, PRODUCED WATERS, AND OTHER WASTE ASSOCIATED WITH THE EXPLORATION, DEVELOPMENT OR PRODUCTION OF CRUDE OIL OR NATURAL GAS OR GEOTHERMAL ENERGY.

ALSO AS A CONDITION TO SUNDANCE SERVICES, INC.'S ACCEPTANCE OF THE MATERIALS SHIPPED WITH THIS JOB TICKET. TRANSPORTER REPRESENTS AND WARRANTS THAT ONLY THE MATERIAL DELIVERED BY OPERATOR/SHIPPER TO TRANSPORTER IS NOW DELIVERED BY TRANSPORTER TO SUNDANCE SERVICES, INC.'S FACILITY FOR DISPOSAL.

**THIS WILL CERTIFY** that the above Transporter loaded the material represented by this Transporter Statement at the above described location, and that it was tendered by the above described shipper. This will certify that no additional materials were added to this load, and that the material was delivered without incident.

DRIVER: **JL Landes**

(SIGNATURE)

FACILITY REPRESENTATIVE: **A. Sta Cruz**

(SIGNATURE)

White - Sundance

Canary - Sundance Acct #1

Pink - Transporter

Re-order from: TOTALLY SHARP ADVERTISING • 432-586-5401 • www.PromoSupermarket.com



**SUNDANCE SERVICES, Inc.**P.O. Box 1737 Eunice, New Mexico 88231  
(575) 394-2511TICKET No. **224446**LEASE OPERATOR/SHIPPER/COMPANY: **SUG**LEASE NAME: **Trunk 11- South of King Rd.**TRANSPORTER COMPANY: **M.R. McCracken**TIME **9:42** AM/PMDATE: **10-26-12**VEHICLE NO: **207**GENERATOR COMPANY  
MAN'S NAME: **C. Stanley**CHARGE TO: **SUG**RIG NAME  
AND NUMBER**TYPE OF MATERIAL**☐ Production Water☐ Drilling Fluids☐ Rinsate☐ Tank Bottoms☒ Contaminated Soil☐ Jet Out☐ Solids☐ BS&W Content:☐ Call OutDescription: **OLD**

RRC or API #

C-133#

VOLUME OF MATERIAL

☐ BBLs.

:

☒ YARD **12**

:

☐

AS A CONDITION TO SUNDANCE SERVICES, INC.'S ACCEPTANCE OF THE MATERIALS SHIPPED WITH THIS JOB TICKET, OPERATOR/SHIPPER REPRESENTS AND WARRANTS THAT THE WASTE MATERIAL SHIPPED HERewith IS MATERIAL EXEMPT FROM THE RESOURCE, CONSERVATION AND RECOVERY ACT OF 1976, AS AMENDED FROM TIME TO TIME, 40 U.S.C. § 6901, et seq., THE NM HEALTH AND SAF. CODE § 361.001 et seq., AND REGULATIONS RELATED THERETO, BY VIRTUE OF THE EXEMPTION AFFORDED DRILLING FLUIDS, PRODUCED WATERS, AND OTHER WASTE ASSOCIATED WITH THE EXPLORATION, DEVELOPMENT OR PRODUCTION OF CRUDE OIL OR NATURAL GAS OR GEOTHERMAL ENERGY.

ALSO AS A CONDITION TO SUNDANCE SERVICES, INC.'S ACCEPTANCE OF THE MATERIALS SHIPPED WITH THIS JOB TICKET. TRANSPORTER REPRESENTS AND WARRANTS THAT ONLY THE MATERIAL DELIVERED BY OPERATOR/SHIPPER TO TRANSPORTER IS NOW DELIVERED BY TRANSPORTER TO SUNDANCE SERVICES, INC.'S FACILITY FOR DISPOSAL.

**THIS WILL CERTIFY** that the above Transporter loaded the material represented by this Transporter Statement at the above described location, and that it was tendered by the above described shipper. This will certify that no additional materials were added to this load, and that the material was delivered without incident.

DRIVER: **Michael R. McCracken**

(SIGNATURE)

FACILITY REPRESENTATIVE: **J. Sta Cruz**

(SIGNATURE)

White - Sundance

Canary - Sundance Acct #1

Pink - Transporter

Re-order from: TOTALLY SHARP ADVERTISING • 432-586-5401 • [www.PromoSupermarket.com](http://www.PromoSupermarket.com)



**SUNDANCE SERVICES, Inc.**P.O. Box 1737 Eunice, New Mexico 88231  
(575) 394-2511TICKET No. **224443**

LEASE OPERATOR/SHIPPER/COMPANY:

511G

LEASE NAME:

Trunk M - South of King Rd.

TRANSPORTER COMPANY:

Family's Truck

TIME 9:33 AM/PM

DATE: 10-26-12 VEHICLE NO:

F-2

GENERATOR COMPANY  
MAN'S NAME:

C. Stanley

CHARGE TO:

511G

RIG NAME  
AND NUMBER**TYPE OF MATERIAL**☐ Production Water☐ Drilling Fluids☐ Rinsate☐ Tank Bottoms☒ Contaminated Soil☐ Jet Out☐ Solids☐ BS&W Content:☐ Call Out

Description:

OIL

RRC or API #

C-133#

VOLUME OF MATERIAL ☐ BBLs.☒ YARD 12☐

AS A CONDITION TO SUNDANCE SERVICES, INC.'S ACCEPTANCE OF THE MATERIALS SHIPPED WITH THIS JOB TICKET, OPERATOR/SHIPPER REPRESENTS AND WARRANTS THAT THE WASTE MATERIAL SHIPPED HERewith IS MATERIAL EXEMPT FROM THE RESOURCE, CONSERVATION AND RECOVERY ACT OF 1976, AS AMENDED FROM TIME TO TIME, 40 U.S.C. § 6901, et seq., THE NM HEALTH AND SAF. CODE § 361.001 et seq., AND REGULATIONS RELATED THERETO, BY VIRTUE OF THE EXEMPTION AFFORDED DRILLING FLUIDS, PRODUCED WATERS, AND OTHER WASTE ASSOCIATED WITH THE EXPLORATION, DEVELOPMENT OR PRODUCTION OF CRUDE OIL OR NATURAL GAS OR GEOTHERMAL ENERGY.

ALSO AS A CONDITION TO SUNDANCE SERVICES, INC.'S ACCEPTANCE OF THE MATERIALS SHIPPED WITH THIS JOB TICKET. TRANSPORTER REPRESENTS AND WARRANTS THAT ONLY THE MATERIAL DELIVERED BY OPERATOR/SHIPPER TO TRANSPORTER IS NOW DELIVERED BY TRANSPORTER TO SUNDANCE SERVICES, INC.'S FACILITY FOR DISPOSAL.

**THIS WILL CERTIFY** that the above Transporter loaded the material represented by this Transporter Statement at the above described location, and that it was tendered by the above described shipper. This will certify that no additional materials were added to this load, and that the material was delivered without incident.

DRIVER:

Portirio Rojas

(SIGNATURE)

FACILITY REPRESENTATIVE:

J. Sta Cruz

(SIGNATURE)

White - Sundance

Canary - Sundance Acct #1

Pink - Transporter

Re-order from: TOTALLY SHARP ADVERTISING • 432-586-5401 • www.PromoSupermarket.com





# SUNDANCE SERVICES, Inc.

P.O. Box 1737 Eunice, New Mexico 88231  
(575) 394-2511

TICKET No. **224442**

LEASE OPERATOR/SHIPPER/COMPANY: **SIIG**

LEASE NAME: **Trunk M- South of King Rd.**

TRANSPORTER COMPANY: **Mendoza Transp.**

TIME **9:31** **AM/PM**

DATE: **10-26-12** VEHICLE NO: **62**

GENERATOR COMPANY  
MAN'S NAME: **A. Stanley**

CHARGE TO: **SIIG**

RIG NAME  
AND NUMBER

## TYPE OF MATERIAL

- |   |   |                                   |
|---|---|-----------------------------------|
| <input type="checkbox"/> Production Water | <input type="checkbox"/> Drilling Fluids              | <input type="checkbox"/> Rinsate  |
| <input type="checkbox"/> Tank Bottoms     | <input checked="" type="checkbox"/> Contaminated Soil | <input type="checkbox"/> Jet Out  |
| <input type="checkbox"/> Solids           | <input type="checkbox"/> BS&W Content:                | <input type="checkbox"/> Call Out |

Description: **Oil**

RRC or API #

C-133#

VOLUME OF MATERIAL ☐ BBLs. \_\_\_\_\_ : ☒ YARD **12** : ☐ \_\_\_\_\_

AS A CONDITION TO SUNDANCE SERVICES, INC.'S ACCEPTANCE OF THE MATERIALS SHIPPED WITH THIS JOB TICKET, OPERATOR/SHIPPER REPRESENTS AND WARRANTS THAT THE WASTE MATERIAL SHIPPED HERewith IS MATERIAL EXEMPT FROM THE RESOURCE, CONSERVATION AND RECOVERY ACT OF 1976, AS AMENDED FROM TIME TO TIME, 40 U.S.C. § 6901, et seq., THE NM HEALTH AND SAF. CODE § 361.001 et seq., AND REGULATIONS RELATED THERETO, BY VIRTUE OF THE EXEMPTION AFFORDED DRILLING FLUIDS, PRODUCED WATERS, AND OTHER WASTE ASSOCIATED WITH THE EXPLORATION, DEVELOPMENT OR PRODUCTION OF CRUDE OIL OR NATURAL GAS OR GEOTHERMAL ENERGY.

ALSO AS A CONDITION TO SUNDANCE SERVICES, INC.'S ACCEPTANCE OF THE MATERIALS SHIPPED WITH THIS JOB TICKET. TRANSPORTER REPRESENTS AND WARRANTS THAT ONLY THE MATERIAL DELIVERED BY OPERATOR/SHIPPER TO TRANSPORTER IS NOW DELIVERED BY TRANSPORTER TO SUNDANCE SERVICES, INC.'S FACILITY FOR DISPOSAL.

**THIS WILL CERTIFY** that the above Transporter loaded the material represented by this Transporter Statement at the above described location, and that it was tendered by the above described shipper. This will certify that no additional materials were added to this load, and that the material was delivered without incident.

DRIVER: **Carlos E. Mendoza**  
(SIGNATURE)

FACILITY REPRESENTATIVE: **J. Sa Cruz**  
(SIGNATURE)

White - Sundance

Canary - Sundance Acct #1

Pink - Transporter

Re-order from: TOTALLY SHARP ADVERTISING • 432-586-5401 • [www.PromoSupermarket.com](http://www.PromoSupermarket.com)





# SUNDANCE SERVICES, Inc.

P.O. Box 1737 Eunice, New Mexico 88231  
(575) 394-2511

TICKET No. **224441**

LEASE OPERATOR/SHIPPER/COMPANY:

SUG

LEASE NAME:

Trunk 11- South of King Rd.

TRANSPORTER COMPANY:

All Terrain Truck

TIME 9:23 AM/PM

DATE:

11-26-12

VEHICLE NO:

1

GENERATOR COMPANY

MAN'S NAME:

A. Stanley

CHARGE TO:

SUG

RIG NAME  
AND NUMBER

## TYPE OF MATERIAL

☐ Production Water

☐ Drilling Fluids

☐ Rinsate

☐ Tank Bottoms

☒ Contaminated Soil

☐ Jet Out

☐ Solids

☐ BS&W Content:

☐ Call Out

Description:

0/D

RRC or API #

C-133#

VOLUME OF MATERIAL

☐ BBLs.

:

☒ YARD

12

:

☐

AS A CONDITION TO SUNDANCE SERVICES, INC.'S ACCEPTANCE OF THE MATERIALS SHIPPED WITH THIS JOB TICKET, OPERATOR/SHIPPER REPRESENTS AND WARRANTS THAT THE WASTE MATERIAL SHIPPED HERewith IS MATERIAL EXEMPT FROM THE RESOURCE, CONSERVATION AND RECOVERY ACT OF 1976, AS AMENDED FROM TIME TO TIME, 40 U.S.C. § 6901, et seq., THE NM HEALTH AND SAF. CODE § 361.001 et seq., AND REGULATIONS RELATED THERETO, BY VIRTUE OF THE EXEMPTION AFFORDED DRILLING FLUIDS, PRODUCED WATERS, AND OTHER WASTE ASSOCIATED WITH THE EXPLORATION, DEVELOPMENT OR PRODUCTION OF CRUDE OIL OR NATURAL GAS OR GEOTHERMAL ENERGY.

ALSO AS A CONDITION TO SUNDANCE SERVICES, INC.'S ACCEPTANCE OF THE MATERIALS SHIPPED WITH THIS JOB TICKET. TRANSPORTER REPRESENTS AND WARRANTS THAT ONLY THE MATERIAL DELIVERED BY OPERATOR/SHIPPER TO TRANSPORTER IS NOW DELIVERED BY TRANSPORTER TO SUNDANCE SERVICES, INC.'S FACILITY FOR DISPOSAL.

**THIS WILL CERTIFY** that the above Transporter loaded the material represented by this Transporter Statement at the above described location, and that it was tendered by the above described shipper. This will certify that no additional materials were added to this load, and that the material was delivered without incident.

DRIVER:

(SIGNATURE)

Sergin Fina

FACILITY REPRESENTATIVE:

(SIGNATURE)

J. Sta Cruz

White - Sundance

Canary - Sundance Acct #1

Pink - Transporter

Re-order from: TOTALLY SHARP ADVERTISING • 432-586-5401 • www.PromoSupermarket.com



**SUNDANCE SERVICES, Inc.**P.O. Box 1737 Eunice, New Mexico 88231  
(575) 394-2511TICKET No. **224438**

LEASE OPERATOR/SHIPPER/COMPANY:

SLUG

LEASE NAME:

Trunk A- South of King Rd.

TRANSPORTER COMPANY:

Rachner Truck

TIME 9:14 AM/PM

DATE:

10-26-12

VEHICLE NO:

102

GENERATOR COMPANY

MAN'S NAME:

A. Stanley

CHARGE TO:

SLUG

RIG NAME  
AND NUMBER**TYPE OF MATERIAL**☐ Production Water☐ Drilling Fluids☐ Rinsate☐ Tank Bottoms☒ Contaminated Soil☐ Jet Out☐ Solids☐ BS&W Content:☐ Call Out

Description:

OLD

RRC or API #

C-133#

VOLUME OF MATERIAL

☐ BBLs.

:

☒ YARD

12

:

☐

AS A CONDITION TO SUNDANCE SERVICES, INC.'S ACCEPTANCE OF THE MATERIALS SHIPPED WITH THIS JOB TICKET, OPERATOR/SHIPPER REPRESENTS AND WARRANTS THAT THE WASTE MATERIAL SHIPPED HERewith IS MATERIAL EXEMPT FROM THE RESOURCE, CONSERVATION AND RECOVERY ACT OF 1976, AS AMENDED FROM TIME TO TIME, 40 U.S.C. § 6901, et seq., THE NM HEALTH AND SAF. CODE § 361.001 et seq., AND REGULATIONS RELATED THERETO, BY VIRTUE OF THE EXEMPTION AFFORDED DRILLING FLUIDS, PRODUCED WATERS, AND OTHER WASTE ASSOCIATED WITH THE EXPLORATION, DEVELOPMENT OR PRODUCTION OF CRUDE OIL OR NATURAL GAS OR GEOTHERMAL ENERGY.

ALSO AS A CONDITION TO SUNDANCE SERVICES, INC.'S ACCEPTANCE OF THE MATERIALS SHIPPED WITH THIS JOB TICKET, TRANSPORTER REPRESENTS AND WARRANTS THAT ONLY THE MATERIAL DELIVERED BY OPERATOR/SHIPPER TO TRANSPORTER IS NOW DELIVERED BY TRANSPORTER TO SUNDANCE SERVICES, INC.'S FACILITY FOR DISPOSAL.

**THIS WILL CERTIFY** that the above Transporter loaded the material represented by this Transporter Statement at the above described location, and that it was tendered by the above described shipper. This will certify that no additional materials were added to this load, and that the material was delivered without incident.

DRIVER:

(SIGNATURE)

FACILITY REPRESENTATIVE:

(SIGNATURE)

White - Sundance

Canary - Sundance Acct #1

Pink - Transporter

Re-order from: TOTALLY SHARP ADVERTISING • 432-586-5401 • [www.PromoSupermarket.com](http://www.PromoSupermarket.com)

**SUNDANCE SERVICES, Inc.**P.O. Box 1737 Eunice, New Mexico 88231  
(575) 394-2511TICKET No. **224437**LEASE OPERATOR/SHIPPER/COMPANY: SUGLEASE NAME: Trunk N. South of King Rd.TRANSPORTER COMPANY: Azteca TruckTIME 9:13 AM/PMDATE: 10-26-12 VEHICLE NO: 01GENERATOR COMPANY  
MAN'S NAME: C. StanleyCHARGE TO: SUGRIG NAME  
AND NUMBER**TYPE OF MATERIAL**☐ Production Water☐ Drilling Fluids☐ Rinsate☐ Tank Bottoms☒ Contaminated Soil☐ Jet Out☐ Solids☐ BS&W Content:☐ Call OutDescription: OLD

RRC or API #

C-133#

VOLUME OF MATERIAL

☐ BBLs.

:

☒ YARD 12

:

☐

AS A CONDITION TO SUNDANCE SERVICES, INC.'S ACCEPTANCE OF THE MATERIALS SHIPPED WITH THIS JOB TICKET, OPERATOR/SHIPPER REPRESENTS AND WARRANTS THAT THE WASTE MATERIAL SHIPPED HERewith IS MATERIAL EXEMPT FROM THE RESOURCE, CONSERVATION AND RECOVERY ACT OF 1976, AS AMENDED FROM TIME TO TIME, 40 U.S.C. § 6901, et seq., THE NM HEALTH AND SAF. CODE § 361.001 et seq., AND REGULATIONS RELATED THERETO, BY VIRTUE OF THE EXEMPTION AFFORDED DRILLING FLUIDS, PRODUCED WATERS, AND OTHER WASTE ASSOCIATED WITH THE EXPLORATION, DEVELOPMENT OR PRODUCTION OF CRUDE OIL OR NATURAL GAS OR GEOTHERMAL ENERGY.

ALSO AS A CONDITION TO SUNDANCE SERVICES, INC.'S ACCEPTANCE OF THE MATERIALS SHIPPED WITH THIS JOB TICKET. TRANSPORTER REPRESENTS AND WARRANTS THAT ONLY THE MATERIAL DELIVERED BY OPERATOR/SHIPPER TO TRANSPORTER IS NOW DELIVERED BY TRANSPORTER TO SUNDANCE SERVICES, INC.'S FACILITY FOR DISPOSAL.

**THIS WILL CERTIFY** that the above Transporter loaded the material represented by this Transporter Statement at the above described location, and that it was tendered by the above described shipper. This will certify that no additional materials were added to this load, and that the material was delivered without incident.

DRIVER: [Signature]

(SIGNATURE)

FACILITY REPRESENTATIVE: [Signature]

(SIGNATURE)

White - Sundance

Canary - Sundance Acct #1

Pink - Transporter

Re-order from: TOTALLY SHARP ADVERTISING • 432-586-5401 • [www.PromoSupermarket.com](http://www.PromoSupermarket.com)





# SUNDANCE SERVICES, Inc.

P.O. Box 1737 Eunice, New Mexico 88231  
(575) 394-2511

TICKET No. **224435**

LEASE OPERATOR/SHIPPER/COMPANY: SUG

LEASE NAME: Trunk M- South of King Rd.

TRANSPORTER COMPANY: Murillo Truck

TIME 9:01 AM/PM

DATE: 10-26-12 VEHICLE NO: 2

GENERATOR COMPANY  
MAN'S NAME: A. Stanley

CHARGE TO: SUG

RIG NAME  
AND NUMBER

## TYPE OF MATERIAL

- |   |   |                                   |
|---|---|-----------------------------------|
| <input type="checkbox"/> Production Water | <input type="checkbox"/> Drilling Fluids              | <input type="checkbox"/> Rinsate  |
| <input type="checkbox"/> Tank Bottoms     | <input checked="" type="checkbox"/> Contaminated Soil | <input type="checkbox"/> Jet Out  |
| <input type="checkbox"/> Solids           | <input type="checkbox"/> BS&W Content:                | <input type="checkbox"/> Call Out |

Description: OLD

RRC or API #

C-133#

VOLUME OF MATERIAL ☐ BBLs.            : ☒ YARD 12 : ☐           

AS A CONDITION TO SUNDANCE SERVICES, INC.'S ACCEPTANCE OF THE MATERIALS SHIPPED WITH THIS JOB TICKET, OPERATOR/SHIPPER REPRESENTS AND WARRANTS THAT THE WASTE MATERIAL SHIPPED HERewith IS MATERIAL EXEMPT FROM THE RESOURCE, CONSERVATION AND RECOVERY ACT OF 1976, AS AMENDED FROM TIME TO TIME, 40 U.S.C. § 6901, et seq., THE NM HEALTH AND SAF. CODE § 361.001 et seq., AND REGULATIONS RELATED THERETO, BY VIRTUE OF THE EXEMPTION AFFORDED DRILLING FLUIDS, PRODUCED WATERS, AND OTHER WASTE ASSOCIATED WITH THE EXPLORATION, DEVELOPMENT OR PRODUCTION OF CRUDE OIL OR NATURAL GAS OR GEOTHERMAL ENERGY.

ALSO AS A CONDITION TO SUNDANCE SERVICES, INC.'S ACCEPTANCE OF THE MATERIALS SHIPPED WITH THIS JOB TICKET. TRANSPORTER REPRESENTS AND WARRANTS THAT ONLY THE MATERIAL DELIVERED BY OPERATOR/SHIPPER TO TRANSPORTER IS NOW DELIVERED BY TRANSPORTER TO SUNDANCE SERVICES, INC.'S FACILITY FOR DISPOSAL.

**THIS WILL CERTIFY** that the above Transporter loaded the material represented by this Transporter Statement at the above described location, and that it was tendered by the above described shipper. This will certify that no additional materials were added to this load, and that the material was delivered without incident.

DRIVER: [Signature]  
(SIGNATURE)

FACILITY REPRESENTATIVE: A. Sta Cruz  
(SIGNATURE)

White - Sundance

Canary - Sundance Acct #1

Pink - Transporter

Re-order from: TOTALLY SHARP ADVERTISING • 432-586-5401 • [www.PromoSupermarket.com](http://www.PromoSupermarket.com)





# SUNDANCE SERVICES, Inc.

P.O. Box 1737 Eunice, New Mexico 88231  
(575) 394-2511

TICKET No. **224433**

LEASE OPERATOR/SHIPPER/COMPANY:

SLIG

LEASE NAME:

Trunk M. South of King Rd.

TRANSPORTER COMPANY:

JL Lander

TIME 8:58 AM/PM

DATE:

10-26-12

VEHICLE NO:

JL-607

GENERATOR COMPANY

MAN'S NAME:

C. Stanley

CHARGE TO:

SLIG

RIG NAME  
AND NUMBER

## TYPE OF MATERIAL

☐ Production Water

☐ Drilling Fluids

☐ Rinsate

☐ Tank Bottoms

☒ Contaminated Soil

☐ Jet Out

☐ Solids

☐ BS&W Content:

☐ Call Out

Description:

OLD

RRC or API #

C-133#

VOLUME OF MATERIAL

☐ BBLs.

:

☒ YARD

12

:

☐

AS A CONDITION TO SUNDANCE SERVICES, INC.'S ACCEPTANCE OF THE MATERIALS SHIPPED WITH THIS JOB TICKET, OPERATOR/SHIPPER REPRESENTS AND WARRANTS THAT THE WASTE MATERIAL SHIPPED HERewith IS MATERIAL EXEMPT FROM THE RESOURCE, CONSERVATION AND RECOVERY ACT OF 1976, AS AMENDED FROM TIME TO TIME, 40 U.S.C. § 6901, et seq., THE NM HEALTH AND SAF. CODE § 361.001 et seq., AND REGULATIONS RELATED THERETO, BY VIRTUE OF THE EXEMPTION AFFORDED DRILLING FLUIDS, PRODUCED WATERS, AND OTHER WASTE ASSOCIATED WITH THE EXPLORATION, DEVELOPMENT OR PRODUCTION OF CRUDE OIL OR NATURAL GAS OR GEOTHERMAL ENERGY.

ALSO AS A CONDITION TO SUNDANCE SERVICES, INC.'S ACCEPTANCE OF THE MATERIALS SHIPPED WITH THIS JOB TICKET, TRANSPORTER REPRESENTS AND WARRANTS THAT ONLY THE MATERIAL DELIVERED BY OPERATOR/SHIPPER TO TRANSPORTER IS NOW DELIVERED BY TRANSPORTER TO SUNDANCE SERVICES, INC.'S FACILITY FOR DISPOSAL.

**THIS WILL CERTIFY** that the above Transporter loaded the material represented by this Transporter Statement at the above described location, and that it was tendered by the above described shipper. This will certify that no additional materials were added to this load, and that the material was delivered without incident.

DRIVER:

Joe Lander

(SIGNATURE)

FACILITY REPRESENTATIVE:

A. Sta Cruz

(SIGNATURE)

White - Sundance

Canary - Sundance Acct #1

Pink - Transporter

Re-order from: TOTALLY SHARP ADVERTISING • 432-586-5401 • www.PromoSupermarket.com





# SUNDANCE SERVICES, Inc.

P.O. Box 1737 Eunice, New Mexico 88231  
(575) 394-2511

TICKET No. **224430**

LEASE OPERATOR/SHIPPER/COMPANY: **SLIG**

LEASE NAME: **Trunk A1 - South of King Rd.**

TRANSPORTER COMPANY: **M.R. McCracken**

TIME **5:46** AM/PM

DATE: **10-26-12**

VEHICLE NO: **207**

GENERATOR COMPANY

MAN'S NAME: **C. Stanley**

CHARGE TO: **SLIG**

RIG NAME  
AND NUMBER

## TYPE OF MATERIAL

☐ Production Water

☐ Drilling Fluids

☐ Rinsate

☐ Tank Bottoms

☒ Contaminated Soil

☐ Jet Out

☐ Solids

☐ BS&W Content:

☐ Call Out

Description: **OLD**

RRC or API #

C-133#

VOLUME OF MATERIAL

☐ BBLs.

:

☒ YARD

**12**

:

☐

AS A CONDITION TO SUNDANCE SERVICES, INC.'S ACCEPTANCE OF THE MATERIALS SHIPPED WITH THIS JOB TICKET, OPERATOR/SHIPPER REPRESENTS AND WARRANTS THAT THE WASTE MATERIAL SHIPPED HERewith IS MATERIAL EXEMPT FROM THE RESOURCE, CONSERVATION AND RECOVERY ACT OF 1976, AS AMENDED FROM TIME TO TIME, 40 U.S.C. § 6901, et seq., THE NM HEALTH AND SAF. CODE § 361.001 et seq., AND REGULATIONS RELATED THERETO, BY VIRTUE OF THE EXEMPTION AFFORDED DRILLING FLUIDS, PRODUCED WATERS, AND OTHER WASTE ASSOCIATED WITH THE EXPLORATION, DEVELOPMENT OR PRODUCTION OF CRUDE OIL OR NATURAL GAS OR GEOTHERMAL ENERGY.

ALSO AS A CONDITION TO SUNDANCE SERVICES, INC.'S ACCEPTANCE OF THE MATERIALS SHIPPED WITH THIS JOB TICKET. TRANSPORTER REPRESENTS AND WARRANTS THAT ONLY THE MATERIAL DELIVERED BY OPERATOR/SHIPPER TO TRANSPORTER IS NOW DELIVERED BY TRANSPORTER TO SUNDANCE SERVICES, INC.'S FACILITY FOR DISPOSAL.

**THIS WILL CERTIFY** that the above Transporter loaded the material represented by this Transporter Statement at the above described location, and that it was tendered by the above described shipper. This will certify that no additional materials were added to this load, and that the material was delivered without incident.

DRIVER: **Michael R. McCracken**

(SIGNATURE)

FACILITY REPRESENTATIVE: **J. Sta Cruz**

(SIGNATURE)

White - Sundance

Canary - Sundance Acct #1

Pink - Transporter

Re-order from: TOTALLY SHARP ADVERTISING • 432-586-5401 • [www.PromoSupermarket.com](http://www.PromoSupermarket.com)





# SUNDANCE SERVICES, Inc.

P.O. Box 1737 Eunice, New Mexico 88231  
(575) 394-2511

TICKET No. **224425**

LEASE OPERATOR/SHIPPER/COMPANY:

LEASE NAME:

TRANSPORTER COMPANY:

DATE:

VEHICLE NO:

GENERATOR COMPANY  
MAN'S NAME:

TIME 8:30 AM/PM

CHARGE TO:

RIG NAME  
AND NUMBER

## TYPE OF MATERIAL

- |   |   |                                   |
|---|---|-----------------------------------|
| <input type="checkbox"/> Production Water | <input type="checkbox"/> Drilling Fluids              | <input type="checkbox"/> Rinsate  |
| <input type="checkbox"/> Tank Bottoms     | <input checked="" type="checkbox"/> Contaminated Soil | <input type="checkbox"/> Jet Out  |
| <input type="checkbox"/> Solids           | <input type="checkbox"/> BS&W Content:                | <input type="checkbox"/> Call Out |

Description:

RRC or API #

C-133#

VOLUME OF MATERIAL

☐ BBLs.

☒ YARD 12

☐

AS A CONDITION TO SUNDANCE SERVICES, INC.'S ACCEPTANCE OF THE MATERIALS SHIPPED WITH THIS JOB TICKET, OPERATOR/SHIPPER REPRESENTS AND WARRANTS THAT THE WASTE MATERIAL SHIPPED HERewith IS MATERIAL EXEMPT FROM THE RESOURCE, CONSERVATION AND RECOVERY ACT OF 1976, AS AMENDED FROM TIME TO TIME, 40 U.S.C. § 6901, et seq., THE NM HEALTH AND SAF. CODE § 361.001 et seq., AND REGULATIONS RELATED THERETO, BY VIRTUE OF THE EXEMPTION AFFORDED DRILLING FLUIDS, PRODUCED WATERS, AND OTHER WASTE ASSOCIATED WITH THE EXPLORATION, DEVELOPMENT OR PRODUCTION OF CRUDE OIL OR NATURAL GAS OR GEOTHERMAL ENERGY.

ALSO AS A CONDITION TO SUNDANCE SERVICES, INC.'S ACCEPTANCE OF THE MATERIALS SHIPPED WITH THIS JOB TICKET. TRANSPORTER REPRESENTS AND WARRANTS THAT ONLY THE MATERIAL DELIVERED BY OPERATOR/SHIPPER TO TRANSPORTER IS NOW DELIVERED BY TRANSPORTER TO SUNDANCE SERVICES, INC.'S FACILITY FOR DISPOSAL.

**THIS WILL CERTIFY** that the above Transporter loaded the material represented by this Transporter Statement at the above described location, and that it was tendered by the above described shipper. This will certify that no additional materials were added to this load, and that the material was delivered without incident.

DRIVER:

(SIGNATURE)

FACILITY REPRESENTATIVE:

(SIGNATURE)

White - Sundance

Canary - Sundance Acct #1

Pink - Transporter

Re-order from: TOTALLY SHARP ADVERTISING • 432-586-5401 • [www.PromoSupermarket.com](http://www.PromoSupermarket.com)



**SUNDANCE SERVICES, Inc.**P.O. Box 1737 Eunice, New Mexico 88231  
(575) 394-2511TICKET No. **224424**LEASE OPERATOR/SHIPPER/COMPANY: SUGLEASE NAME: Trunk M - South of King Rd.TRANSPORTER COMPANY: Mendoza TruckTIME 5:25 AM/PMDATE: 10-21-12VEHICLE NO: 02GENERATOR COMPANY  
MAN'S NAME: C. StanleyCHARGE TO: SUGRIG NAME  
AND NUMBER**TYPE OF MATERIAL**

- |   |   |                                   |
|---|---|-----------------------------------|
| <input type="checkbox"/> Production Water | <input type="checkbox"/> Drilling Fluids              | <input type="checkbox"/> Rinsate  |
| <input type="checkbox"/> Tank Bottoms     | <input checked="" type="checkbox"/> Contaminated Soil | <input type="checkbox"/> Jet Out  |
| <input type="checkbox"/> Solids           | <input type="checkbox"/> BS&W Content:                | <input type="checkbox"/> Call Out |

Description: U/D

RRC or API #

C-133#

VOLUME OF MATERIAL

☐ BBLs.

:

☒ YARD12

:

☐

AS A CONDITION TO SUNDANCE SERVICES, INC.'S ACCEPTANCE OF THE MATERIALS SHIPPED WITH THIS JOB TICKET, OPERATOR/SHIPPER REPRESENTS AND WARRANTS THAT THE WASTE MATERIAL SHIPPED HERewith IS MATERIAL EXEMPT FROM THE RESOURCE, CONSERVATION AND RECOVERY ACT OF 1976, AS AMENDED FROM TIME TO TIME, 40 U.S.C. § 6901, et seq., THE NM HEALTH AND SAF. CODE § 361.001 et seq., AND REGULATIONS RELATED THERETO, BY VIRTUE OF THE EXEMPTION AFFORDED DRILLING FLUIDS, PRODUCED WATERS, AND OTHER WASTE ASSOCIATED WITH THE EXPLORATION, DEVELOPMENT OR PRODUCTION OF CRUDE OIL OR NATURAL GAS OR GEOTHERMAL ENERGY.

ALSO AS A CONDITION TO SUNDANCE SERVICES, INC.'S ACCEPTANCE OF THE MATERIALS SHIPPED WITH THIS JOB TICKET. TRANSPORTER REPRESENTS AND WARRANTS THAT ONLY THE MATERIAL DELIVERED BY OPERATOR/SHIPPER TO TRANSPORTER IS NOW DELIVERED BY TRANSPORTER TO SUNDANCE SERVICES, INC.'S FACILITY FOR DISPOSAL.

**THIS WILL CERTIFY** that the above Transporter loaded the material represented by this Transporter Statement at the above described location, and that it was tendered by the above described shipper. This will certify that no additional materials were added to this load, and that the material was delivered without incident.

DRIVER: Marcos E. Mendoza

(SIGNATURE)

FACILITY REPRESENTATIVE: A. Sta Cruz

(SIGNATURE)

White - Sundance

Canary - Sundance Acct #1

Pink - Transporter

Re-order from: TOTALLY SHARP ADVERTISING • 432-586-5401 • www.PromoSupermarket.com



# SUNDANCE SERVICES, Inc.

P.O. Box 1737 Eunice, New Mexico 88231  
(575) 394-2511

TICKET No. **224422**

LEASE OPERATOR/SHIPPER/COMPANY:

SLIG

LEASE NAME:

Trunk M- South of King Rd.

TRANSPORTER COMPANY:

All Terrain Truck

TIME 3:18 (AM/PM)

DATE:

10-26-12

VEHICLE NO:

1

GENERATOR COMPANY  
MAN'S NAME:

C. Stanley

CHARGE TO:

SLIG

RIG NAME  
AND NUMBER

## TYPE OF MATERIAL

☐ Production Water

☐ Drilling Fluids

☐ Rinsate

☐ Tank Bottoms

☒ Contaminated Soil

☐ Jet Out

☐ Solids

☐ BS&W Content:

☐ Call Out

Description:

old

RRC or API #

C-133#

VOLUME OF MATERIAL

☐ BBLs.

:

☒ YARD

12

:

☐

AS A CONDITION TO SUNDANCE SERVICES, INC.'S ACCEPTANCE OF THE MATERIALS SHIPPED WITH THIS JOB TICKET, OPERATOR/SHIPPER REPRESENTS AND WARRANTS THAT THE WASTE MATERIAL SHIPPED HERewith IS MATERIAL EXEMPT FROM THE RESOURCE, CONSERVATION AND RECOVERY ACT OF 1976, AS AMENDED FROM TIME TO TIME, 40 U.S.C. § 6901, et seq., THE NM HEALTH AND SAF. CODE § 361.001 et seq., AND REGULATIONS RELATED THERETO, BY VIRTUE OF THE EXEMPTION AFFORDED DRILLING FLUIDS, PRODUCED WATERS, AND OTHER WASTE ASSOCIATED WITH THE EXPLORATION, DEVELOPMENT OR PRODUCTION OF CRUDE OIL OR NATURAL GAS OR GEOTHERMAL ENERGY.

ALSO AS A CONDITION TO SUNDANCE SERVICES, INC.'S ACCEPTANCE OF THE MATERIALS SHIPPED WITH THIS JOB TICKET. TRANSPORTER REPRESENTS AND WARRANTS THAT ONLY THE MATERIAL DELIVERED BY OPERATOR/SHIPPER TO TRANSPORTER IS NOW DELIVERED BY TRANSPORTER TO SUNDANCE SERVICES, INC.'S FACILITY FOR DISPOSAL.

**THIS WILL CERTIFY** that the above Transporter loaded the material represented by this Transporter Statement at the above described location, and that it was tendered by the above described shipper. This will certify that no additional materials were added to this load, and that the material was delivered without incident.

DRIVER:

(SIGNATURE)

Sergio Rino

FACILITY REPRESENTATIVE:

(SIGNATURE)

J. S. Cruz

White - Sundance

Canary - Sundance Acct #1

Pink - Transporter

Re-order from: TOTALLY SHARP ADVERTISING • 432-586-5401 • [www.PromoSupermarket.com](http://www.PromoSupermarket.com)





# SUNDANCE SERVICES, Inc.

P.O. Box 1737 Eunice, New Mexico 88231  
(575) 394-2511

TICKET No. 224420

LEASE OPERATOR/SHIPPER/COMPANY: SLIG

LEASE NAME: Trunk 14 South of King Rd.

TRANSPORTER COMPANY: Rachner Trucking

TIME 8:11 AM/PM

DATE: 10-26-12

VEHICLE NO: 102

GENERATOR COMPANY  
MAN'S NAME: C. Stanley

CHARGE TO: SLIG

RIG NAME  
AND NUMBER

## TYPE OF MATERIAL

☐ Production Water

☐ Drilling Fluids

☐ Rinsate

☐ Tank Bottoms

☒ Contaminated Soil

☐ Jet Out

☐ Solids

☐ BS&W Content:

☐ Call Out

Description: OLD

RRC or API #

C-133#

VOLUME OF MATERIAL

☐ BBLs.

: X YARD 12 : ☐

AS A CONDITION TO SUNDANCE SERVICES, INC.'S ACCEPTANCE OF THE MATERIALS SHIPPED WITH THIS JOB TICKET, OPERATOR/SHIPPER REPRESENTS AND WARRANTS THAT THE WASTE MATERIAL SHIPPED HERewith IS MATERIAL EXEMPT FROM THE RESOURCE, CONSERVATION AND RECOVERY ACT OF 1976, AS AMENDED FROM TIME TO TIME, 40 U.S.C. § 6901, et seq., THE NM HEALTH AND SAF. CODE § 361.001 et seq., AND REGULATIONS RELATED THERETO, BY VIRTUE OF THE EXEMPTION AFFORDED DRILLING FLUIDS, PRODUCED WATERS, AND OTHER WASTE ASSOCIATED WITH THE EXPLORATION, DEVELOPMENT OR PRODUCTION OF CRUDE OIL OR NATURAL GAS OR GEOTHERMAL ENERGY.

ALSO AS A CONDITION TO SUNDANCE SERVICES, INC.'S ACCEPTANCE OF THE MATERIALS SHIPPED WITH THIS JOB TICKET, TRANSPORTER REPRESENTS AND WARRANTS THAT ONLY THE MATERIAL DELIVERED BY OPERATOR/SHIPPER TO TRANSPORTER IS NOW DELIVERED BY TRANSPORTER TO SUNDANCE SERVICES, INC.'S FACILITY FOR DISPOSAL.

**THIS WILL CERTIFY** that the above Transporter loaded the material represented by this Transporter Statement at the above described location, and that it was tendered by the above described shipper. This will certify that no additional materials were added to this load, and that the material was delivered without incident.

DRIVER: [Signature]

(SIGNATURE)

FACILITY REPRESENTATIVE: [Signature]

(SIGNATURE)

White - Sundance

Canary - Sundance Acct #1

Pink - Transporter

Re-order from: TOTALLY SHARP ADVERTISING • 432-586-5401 • [www.PromoSupermarket.com](http://www.PromoSupermarket.com)



**SUNDANCE SERVICES, Inc.**P.O. Box 1737 Eunice, New Mexico 88231  
(575) 394-2511TICKET No. **224419**LEASE OPERATOR/SHIPPER/COMPANY: SUGLEASE NAME: Trunk M - South of King Rd.TRANSPORTER COMPANY: Azteca TruckTIME 8:09 AM/PMDATE: 10-26-12 VEHICLE NO: 01GENERATOR COMPANY  
MAN'S NAME: A. StanleyCHARGE TO: SUGRIG NAME  
AND NUMBER**TYPE OF MATERIAL**

- |   |   |                                   |
|---|---|-----------------------------------|
| <input type="checkbox"/> Production Water | <input type="checkbox"/> Drilling Fluids              | <input type="checkbox"/> Rinsate  |
| <input type="checkbox"/> Tank Bottoms     | <input checked="" type="checkbox"/> Contaminated Soil | <input type="checkbox"/> Jet Out  |
| <input type="checkbox"/> Solids           | <input type="checkbox"/> BS&W Content:                | <input type="checkbox"/> Call Out |

Description: DID

RRC or API #

C-133#

VOLUME OF MATERIAL ☐ BBLs. : ☒ YARD 12 : ☐

AS A CONDITION TO SUNDANCE SERVICES, INC.'S ACCEPTANCE OF THE MATERIALS SHIPPED WITH THIS JOB TICKET, OPERATOR/SHIPPER REPRESENTS AND WARRANTS THAT THE WASTE MATERIAL SHIPPED HERewith IS MATERIAL EXEMPT FROM THE RESOURCE, CONSERVATION AND RECOVERY ACT OF 1976, AS AMENDED FROM TIME TO TIME, 40 U.S.C. § 6901, et seq., THE NM HEALTH AND SAF. CODE § 361.001 et seq., AND REGULATIONS RELATED THERETO, BY VIRTUE OF THE EXEMPTION AFFORDED DRILLING FLUIDS, PRODUCED WATERS, AND OTHER WASTE ASSOCIATED WITH THE EXPLORATION, DEVELOPMENT OR PRODUCTION OF CRUDE OIL OR NATURAL GAS OR GEOTHERMAL ENERGY.

ALSO AS A CONDITION TO SUNDANCE SERVICES, INC.'S ACCEPTANCE OF THE MATERIALS SHIPPED WITH THIS JOB TICKET. TRANSPORTER REPRESENTS AND WARRANTS THAT ONLY THE MATERIAL DELIVERED BY OPERATOR/SHIPPER TO TRANSPORTER IS NOW DELIVERED BY TRANSPORTER TO SUNDANCE SERVICES, INC.'S FACILITY FOR DISPOSAL.

**THIS WILL CERTIFY** that the above Transporter loaded the material represented by this Transporter Statement at the above described location, and that it was tendered by the above described shipper. This will certify that no additional materials were added to this load, and that the material was delivered without incident.

DRIVER: [Signature]

(SIGNATURE)

FACILITY REPRESENTATIVE: [Signature]

(SIGNATURE)

White - Sundance

Canary - Sundance Acct #1

Pink - Transporter

Re-order from: TOTALLY SHARP ADVERTISING • 432-586-5401 • [www.PromoSupermarket.com](http://www.PromoSupermarket.com)



**SUNDANCE SERVICES, Inc.**P.O. Box 1737 Eunice, New Mexico 88231  
(575) 394-2511TICKET No. **224418**LEASE OPERATOR/SHIPPER/COMPANY: **SLIG**LEASE NAME: **Trunk 11 - South of King Rd.**TRANSPORTER COMPANY: **Amville Truck**TIME **7:59** AM/PMDATE: **10-26-12** VEHICLE NO: **1**GENERATOR COMPANY  
MAN'S NAME: **Art Stanley**CHARGE TO: **SLIG**RIG NAME  
AND NUMBER**TYPE OF MATERIAL**

- |   |   |                                   |
|---|---|-----------------------------------|
| <input type="checkbox"/> Production Water | <input type="checkbox"/> Drilling Fluids              | <input type="checkbox"/> Rinsate  |
| <input type="checkbox"/> Tank Bottoms     | <input checked="" type="checkbox"/> Contaminated Soil | <input type="checkbox"/> Jet Out  |
| <input type="checkbox"/> Solids           | <input type="checkbox"/> BS&W Content:                | <input type="checkbox"/> Call Out |

Description: **Oil**

RRC or API #

C-133#

VOLUME OF MATERIAL ☐ BBLs. : ☒ YARD **12** : ☐

AS A CONDITION TO SUNDANCE SERVICES, INC.'S ACCEPTANCE OF THE MATERIALS SHIPPED WITH THIS JOB TICKET, OPERATOR/SHIPPER REPRESENTS AND WARRANTS THAT THE WASTE MATERIAL SHIPPED HERewith IS MATERIAL EXEMPT FROM THE RESOURCE, CONSERVATION AND RECOVERY ACT OF 1976, AS AMENDED FROM TIME TO TIME, 40 U.S.C. § 6901, et seq., THE NM HEALTH AND SAF. CODE § 361.001 et seq., AND REGULATIONS RELATED THERETO, BY VIRTUE OF THE EXEMPTION AFFORDED DRILLING FLUIDS, PRODUCED WATERS, AND OTHER WASTE ASSOCIATED WITH THE EXPLORATION, DEVELOPMENT OR PRODUCTION OF CRUDE OIL OR NATURAL GAS OR GEOTHERMAL ENERGY.

ALSO AS A CONDITION TO SUNDANCE SERVICES, INC.'S ACCEPTANCE OF THE MATERIALS SHIPPED WITH THIS JOB TICKET, TRANSPORTER REPRESENTS AND WARRANTS THAT ONLY THE MATERIAL DELIVERED BY OPERATOR/SHIPPER TO TRANSPORTER IS NOW DELIVERED BY TRANSPORTER TO SUNDANCE SERVICES, INC.'S FACILITY FOR DISPOSAL.

**THIS WILL CERTIFY** that the above Transporter loaded the material represented by this Transporter Statement at the above described location, and that it was tendered by the above described shipper. This will certify that no additional materials were added to this load, and that the material was delivered without incident.

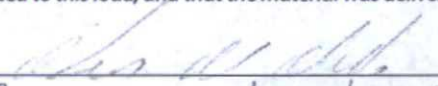
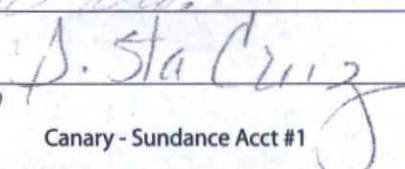
DRIVER:   
(SIGNATURE)FACILITY REPRESENTATIVE:   
(SIGNATURE)

White - Sundance

Canary - Sundance Acct #1

Pink - Transporter

Re-order from: TOTALLY SHARP ADVERTISING • 432-586-5401 • [www.PromoSupermarket.com](http://www.PromoSupermarket.com)



**SUNDANCE SERVICES, Inc.**P.O. Box 1737 Eunice, New Mexico 88231  
(575) 394-2511TICKET No. **224416**LEASE OPERATOR/SHIPPER/COMPANY: **SUG**LEASE NAME: **Trunk - M - South of King Rd.**TRANSPORTER COMPANY: **JL Landes**TIME **7:56** AM/PMDATE: **10-26-12** VEHICLE NO: **007**GENERATOR COMPANY  
MAN'S NAME: **Curt Stanley**CHARGE TO: **SUG**RIG NAME  
AND NUMBER**TYPE OF MATERIAL**

- |   |   |                                   |
|---|---|-----------------------------------|
| <input type="checkbox"/> Production Water | <input type="checkbox"/> Drilling Fluids              | <input type="checkbox"/> Rinsate  |
| <input type="checkbox"/> Tank Bottoms     | <input checked="" type="checkbox"/> Contaminated Soil | <input type="checkbox"/> Jet Out  |
| <input type="checkbox"/> Solids           | <input type="checkbox"/> BS&W Content:                | <input type="checkbox"/> Call Out |

Description: **010**

RRC or API #

C-133#

VOLUME OF MATERIAL ☐ BBLs. \_\_\_\_\_ : ☐ YARD **12** : ☐ \_\_\_\_\_

AS A CONDITION TO SUNDANCE SERVICES, INC.'S ACCEPTANCE OF THE MATERIALS SHIPPED WITH THIS JOB TICKET, OPERATOR/SHIPPER REPRESENTS AND WARRANTS THAT THE WASTE MATERIAL SHIPPED HERewith IS MATERIAL EXEMPT FROM THE RESOURCE, CONSERVATION AND RECOVERY ACT OF 1976, AS AMENDED FROM TIME TO TIME, 40 U.S.C. § 6901, et seq., THE NM HEALTH AND SAF. CODE § 361.001 et seq., AND REGULATIONS RELATED THERETO, BY VIRTUE OF THE EXEMPTION AFFORDED DRILLING FLUIDS, PRODUCED WATERS, AND OTHER WASTE ASSOCIATED WITH THE EXPLORATION, DEVELOPMENT OR PRODUCTION OF CRUDE OIL OR NATURAL GAS OR GEOTHERMAL ENERGY.

ALSO AS A CONDITION TO SUNDANCE SERVICES, INC.'S ACCEPTANCE OF THE MATERIALS SHIPPED WITH THIS JOB TICKET. TRANSPORTER REPRESENTS AND WARRANTS THAT ONLY THE MATERIAL DELIVERED BY OPERATOR/SHIPPER TO TRANSPORTER IS NOW DELIVERED BY TRANSPORTER TO SUNDANCE SERVICES, INC.'S FACILITY FOR DISPOSAL.

**THIS WILL CERTIFY** that the above Transporter loaded the material represented by this Transporter Statement at the above described location, and that it was tendered by the above described shipper. This will certify that no additional materials were added to this load, and that the material was delivered without incident.

DRIVER: **Joe Landes**

(SIGNATURE)

FACILITY REPRESENTATIVE: **D. Sta Cruz**

(SIGNATURE)

White - Sundance

Canary - Sundance Acct #1

Pink - Transporter

Re-order from: TOTALLY SHARP ADVERTISING • 432-586-5401 • [www.PromoSupermarket.com](http://www.PromoSupermarket.com)



**SUNDANCE SERVICES, Inc.**P.O. Box 1737 Eunice, New Mexico 88231  
(575) 394-2511TICKET No. **224414**LEASE OPERATOR/SHIPPER/COMPANY: SIIGLEASE NAME: #1 Trunk - M. South of King Rd.TRANSPORTER COMPANY: M.R. McCrackenTIME 7:51 AM/PMDATE: 10-26-12 VEHICLE NO: 207GENERATOR COMPANY  
MAN'S NAME: Curt StanleyCHARGE TO: SIIGRIG NAME  
AND NUMBER**TYPE OF MATERIAL**

- |   |   |                                   |
|---|---|-----------------------------------|
| <input type="checkbox"/> Production Water | <input type="checkbox"/> Drilling Fluids              | <input type="checkbox"/> Rinsate  |
| <input type="checkbox"/> Tank Bottoms     | <input checked="" type="checkbox"/> Contaminated Soil | <input type="checkbox"/> Jet Out  |
| <input type="checkbox"/> Solids           | <input type="checkbox"/> BS&W Content:                | <input type="checkbox"/> Call Out |

Description: OLD

RRC or API #

C-133#

VOLUME OF MATERIAL ☐ BBLs. : ☒ YARD 12 : ☐

AS A CONDITION TO SUNDANCE SERVICES, INC.'S ACCEPTANCE OF THE MATERIALS SHIPPED WITH THIS JOB TICKET, OPERATOR/SHIPPER REPRESENTS AND WARRANTS THAT THE WASTE MATERIAL SHIPPED HERewith IS MATERIAL EXEMPT FROM THE RESOURCE, CONSERVATION AND RECOVERY ACT OF 1976, AS AMENDED FROM TIME TO TIME, 40 U.S.C. § 6901, et seq., THE NM HEALTH AND SAF. CODE § 361.001 et seq., AND REGULATIONS RELATED THERETO, BY VIRTUE OF THE EXEMPTION AFFORDED DRILLING FLUIDS, PRODUCED WATERS, AND OTHER WASTE ASSOCIATED WITH THE EXPLORATION, DEVELOPMENT OR PRODUCTION OF CRUDE OIL OR NATURAL GAS OR GEOTHERMAL ENERGY.

ALSO AS A CONDITION TO SUNDANCE SERVICES, INC.'S ACCEPTANCE OF THE MATERIALS SHIPPED WITH THIS JOB TICKET, TRANSPORTER REPRESENTS AND WARRANTS THAT ONLY THE MATERIAL DELIVERED BY OPERATOR/SHIPPER TO TRANSPORTER IS NOW DELIVERED BY TRANSPORTER TO SUNDANCE SERVICES, INC.'S FACILITY FOR DISPOSAL.

**THIS WILL CERTIFY** that the above Transporter loaded the material represented by this Transporter Statement at the above described location, and that it was tendered by the above described shipper. This will certify that no additional materials were added to this load, and that the material was delivered without incident.

DRIVER: Michael R. McCracken

(SIGNATURE)

FACILITY REPRESENTATIVE: D. Sta Cruz

(SIGNATURE)

White - Sundance

Canary - Sundance Acct #1

Pink - Transporter

Re-order from: TOTALLY SHARP ADVERTISING • 432-586-5401 • [www.PromoSupermarket.com](http://www.PromoSupermarket.com)

**SUNDANCE SERVICES, Inc.**P.O. Box 1737 Eunice, New Mexico 88231  
(575) 394-2511**TICKET No. 224503**

LEASE OPERATOR/SHIPPER/COMPANY:

SLIG

LEASE NAME:

Trunk M - South of King Rd.

TRANSPORTER COMPANY:

Mendoza Truck

TIME 1:30 AM/PM

DATE:

10-26-12

VEHICLE NO:

02

GENERATOR COMPANY  
MAN'S NAME:

C. Stanley

CHARGE TO:

SLIG

RIG NAME  
AND NUMBER**TYPE OF MATERIAL**☐ Production Water☐ Drilling Fluids☐ Rinsate☐ Tank Bottoms☒ Contaminated Soil☐ Jet Out☐ Solids☐ BS&W Content:☐ Call Out

Description:

O/D

RRC or API #

C-133#

VOLUME OF MATERIAL

☐ BBLs.

:

☒ YARD

12

:

☐

AS A CONDITION TO SUNDANCE SERVICES, INC.'S ACCEPTANCE OF THE MATERIALS SHIPPED WITH THIS JOB TICKET, OPERATOR/SHIPPER REPRESENTS AND WARRANTS THAT THE WASTE MATERIAL SHIPPED HERewith IS MATERIAL EXEMPT FROM THE RESOURCE, CONSERVATION AND RECOVERY ACT OF 1976, AS AMENDED FROM TIME TO TIME, 40 U.S.C. § 6901, et seq., THE NM HEALTH AND SAF. CODE § 361.001 et seq., AND REGULATIONS RELATED THERETO, BY VIRTUE OF THE EXEMPTION AFFORDED DRILLING FLUIDS, PRODUCED WATERS, AND OTHER WASTE ASSOCIATED WITH THE EXPLORATION, DEVELOPMENT OR PRODUCTION OF CRUDE OIL OR NATURAL GAS OR GEOTHERMAL ENERGY.

ALSO AS A CONDITION TO SUNDANCE SERVICES, INC.'S ACCEPTANCE OF THE MATERIALS SHIPPED WITH THIS JOB TICKET. TRANSPORTER REPRESENTS AND WARRANTS THAT ONLY THE MATERIAL DELIVERED BY OPERATOR/SHIPPER TO TRANSPORTER IS NOW DELIVERED BY TRANSPORTER TO SUNDANCE SERVICES, INC.'S FACILITY FOR DISPOSAL.

**THIS WILL CERTIFY** that the above Transporter loaded the material represented by this Transporter Statement at the above described location, and that it was tendered by the above described shipper. This will certify that no additional materials were added to this load, and that the material was delivered without incident.

DRIVER:

(SIGNATURE)

Marcos E. Mendoza

FACILITY REPRESENTATIVE:

(SIGNATURE)

D. Sta Cruz

White - Sundance

Canary - Sundance Acct #1

Pink - Transporter

Re-order from: TOTALLY SHARP ADVERTISING • 432-586-5401 • www.PromoSupermarket.com



**SUNDANCE SERVICES, Inc.**P.O. Box 1737 Eunice, New Mexico 88231  
(575) 394-2511TICKET No. **224782**LEASE OPERATOR/SHIPPER/COMPANY: SUGLEASE NAME: Trunk M - South of King RoadTRANSPORTER COMPANY: Murillo TruckTIME 1:02 AM/PMDATE: 10-29-12 VEHICLE NO: 1GENERATOR COMPANY  
MAN'S NAME: C. StanleyCHARGE TO: SUGRIG NAME  
AND NUMBER**TYPE OF MATERIAL**

- |   |   |                                   |
|---|---|-----------------------------------|
| <input type="checkbox"/> Production Water | <input type="checkbox"/> Drilling Fluids              | <input type="checkbox"/> Rinsate  |
| <input type="checkbox"/> Tank Bottoms     | <input checked="" type="checkbox"/> Contaminated Soil | <input type="checkbox"/> Jet Out  |
| <input type="checkbox"/> Solids           | <input type="checkbox"/> BS&W Content:                | <input type="checkbox"/> Call Out |

Description: 010

RRC or API #

C-133#

VOLUME OF MATERIAL ☐ BBLs. \_\_\_\_\_ : ☒ YARD 12 : ☐ \_\_\_\_\_

AS A CONDITION TO SUNDANCE SERVICES, INC.'S ACCEPTANCE OF THE MATERIALS SHIPPED WITH THIS JOB TICKET, OPERATOR/SHIPPER REPRESENTS AND WARRANTS THAT THE WASTE MATERIAL SHIPPED HERewith IS MATERIAL EXEMPT FROM THE RESOURCE, CONSERVATION AND RECOVERY ACT OF 1976, AS AMENDED FROM TIME TO TIME, 40 U.S.C. § 6901, et seq., THE NM HEALTH AND SAF. CODE § 361.001 et seq., AND REGULATIONS RELATED THERETO, BY VIRTUE OF THE EXEMPTION AFFORDED DRILLING FLUIDS, PRODUCED WATERS, AND OTHER WASTE ASSOCIATED WITH THE EXPLORATION, DEVELOPMENT OR PRODUCTION OF CRUDE OIL OR NATURAL GAS OR GEOTHERMAL ENERGY.

ALSO AS A CONDITION TO SUNDANCE SERVICES, INC.'S ACCEPTANCE OF THE MATERIALS SHIPPED WITH THIS JOB TICKET, TRANSPORTER REPRESENTS AND WARRANTS THAT ONLY THE MATERIAL DELIVERED BY OPERATOR/SHIPPER TO TRANSPORTER IS NOW DELIVERED BY TRANSPORTER TO SUNDANCE SERVICES, INC.'S FACILITY FOR DISPOSAL.

**THIS WILL CERTIFY** that the above Transporter loaded the material represented by this Transporter Statement at the above described location, and that it was tendered by the above described shipper. This will certify that no additional materials were added to this load, and that the material was delivered without incident.

DRIVER: [Signature]  
(SIGNATURE)FACILITY REPRESENTATIVE: [Signature]  
(SIGNATURE)

White - Sundance

Canary - Sundance Acct #1

Pink - Transporter

Re-order from: TOTALLY SHARP ADVERTISING • 432-586-5401 • [www.PromoSupermarket.com](http://www.PromoSupermarket.com)

**SUNDANCE SERVICES, Inc.**P.O. Box 1737 Eunice, New Mexico 88231  
(575) 394-2511TICKET No. **224784**LEASE OPERATOR/SHIPPER/COMPANY: **SUG**LEASE NAME: **Trunk M - South of King Rd.**TRANSPORTER COMPANY: **ALL Terrain**TIME **1:04** AM/PMDATE: **10-29-12** VEHICLE NO: **1**GENERATOR COMPANY  
MAN'S NAME: **C. Stanley**CHARGE TO: **SUG**RIG NAME  
AND NUMBER**TYPE OF MATERIAL**

- |   |   |                                   |
|---|---|-----------------------------------|
| <input type="checkbox"/> Production Water | <input type="checkbox"/> Drilling Fluids              | <input type="checkbox"/> Rinsate  |
| <input type="checkbox"/> Tank Bottoms     | <input checked="" type="checkbox"/> Contaminated Soil | <input type="checkbox"/> Jet Out  |
| <input type="checkbox"/> Solids           | <input type="checkbox"/> BS&W Content:                | <input type="checkbox"/> Call Out |

Description: **old**

RRC or API #

C-133#

VOLUME OF MATERIAL

☐ BBLs.

:

☒ YARD**12**

:

☐

AS A CONDITION TO SUNDANCE SERVICES, INC.'S ACCEPTANCE OF THE MATERIALS SHIPPED WITH THIS JOB TICKET, OPERATOR/SHIPPER REPRESENTS AND WARRANTS THAT THE WASTE MATERIAL SHIPPED HERewith IS MATERIAL EXEMPT FROM THE RESOURCE, CONSERVATION AND RECOVERY ACT OF 1976, AS AMENDED FROM TIME TO TIME, 40 U.S.C. § 6901, et seq., THE NM HEALTH AND SAF. CODE § 361.001 et seq., AND REGULATIONS RELATED THERETO, BY VIRTUE OF THE EXEMPTION AFFORDED DRILLING FLUIDS, PRODUCED WATERS, AND OTHER WASTE ASSOCIATED WITH THE EXPLORATION, DEVELOPMENT OR PRODUCTION OF CRUDE OIL OR NATURAL GAS OR GEOTHERMAL ENERGY.

ALSO AS A CONDITION TO SUNDANCE SERVICES, INC.'S ACCEPTANCE OF THE MATERIALS SHIPPED WITH THIS JOB TICKET, TRANSPORTER REPRESENTS AND WARRANTS THAT ONLY THE MATERIAL DELIVERED BY OPERATOR/SHIPPER TO TRANSPORTER IS NOW DELIVERED BY TRANSPORTER TO SUNDANCE SERVICES, INC.'S FACILITY FOR DISPOSAL.

**THIS WILL CERTIFY** that the above Transporter loaded the material represented by this Transporter Statement at the above described location, and that it was tendered by the above described shipper. This will certify that no additional materials were added to this load, and that the material was delivered without incident.

DRIVER: **Sergio Fierro**

(SIGNATURE)

FACILITY REPRESENTATIVE: **A. Sta Cruz**

(SIGNATURE)

White - Sundance

Canary - Sundance Acct #1

Pink - Transporter

Re-order from: TOTALLY SHARP ADVERTISING • 432-586-5401 • www.PromoSupermarket.com





# SUNDANCE SERVICES, Inc.

P.O. Box 1737 Eunice, New Mexico 88231  
(575) 394-2511

TICKET No. **224783**

LEASE OPERATOR/SHIPPER/COMPANY: SUG

LEASE NAME: Trunk M - South of King Rd.

TRANSPORTER COMPANY: Mendoza Truck

TIME 1:03 AM/PM

DATE: 10-29-12 VEHICLE NO: 02

GENERATOR COMPANY  
MAN'S NAME: C. Stanley

CHARGE TO: SUG

RIG NAME  
AND NUMBER

## TYPE OF MATERIAL

☐ Production Water

☐ Drilling Fluids

☐ Rinsate

☐ Tank Bottoms

☒ Contaminated Soil

☐ Jet Out

☐ Solids

☐ BS&W Content:

☐ Call Out

Description: OLD

RRC or API #

C-133#

VOLUME OF MATERIAL

☐ BBLs.

:

☒ YARD

12

:

☐

AS A CONDITION TO SUNDANCE SERVICES, INC.'S ACCEPTANCE OF THE MATERIALS SHIPPED WITH THIS JOB TICKET, OPERATOR/SHIPPER REPRESENTS AND WARRANTS THAT THE WASTE MATERIAL SHIPPED HERewith IS MATERIAL EXEMPT FROM THE RESOURCE, CONSERVATION AND RECOVERY ACT OF 1976, AS AMENDED FROM TIME TO TIME, 40 U.S.C. § 6901, et seq., THE NM HEALTH AND SAF. CODE § 361.001 et seq., AND REGULATIONS RELATED THERETO, BY VIRTUE OF THE EXEMPTION AFFORDED DRILLING FLUIDS, PRODUCED WATERS, AND OTHER WASTE ASSOCIATED WITH THE EXPLORATION, DEVELOPMENT OR PRODUCTION OF CRUDE OIL OR NATURAL GAS OR GEOTHERMAL ENERGY.

ALSO AS A CONDITION TO SUNDANCE SERVICES, INC.'S ACCEPTANCE OF THE MATERIALS SHIPPED WITH THIS JOB TICKET. TRANSPORTER REPRESENTS AND WARRANTS THAT ONLY THE MATERIAL DELIVERED BY OPERATOR/SHIPPER TO TRANSPORTER IS NOW DELIVERED BY TRANSPORTER TO SUNDANCE SERVICES, INC.'S FACILITY FOR DISPOSAL.

**THIS WILL CERTIFY** that the above Transporter loaded the material represented by this Transporter Statement at the above described location, and that it was tendered by the above described shipper. This will certify that no additional materials were added to this load, and that the material was delivered without incident.

DRIVER: Marcos E. Mendoza

(SIGNATURE)

FACILITY REPRESENTATIVE: C. Stanley

(SIGNATURE)

White - Sundance

Canary - Sundance Acct #1

Pink - Transporter

Re-order from: TOTALLY SHARP ADVERTISING • 432-586-5401 • [www.PromoSupermarket.com](http://www.PromoSupermarket.com)



**SUNDANCE SERVICES, Inc.**P.O. Box 1737 Eunice, New Mexico 88231  
(575) 394-2511**TICKET No.** 224787

LEASE OPERATOR/SHIPPER/COMPANY:

511G

LEASE NAME:

Trunk A1 - South of King Rd.

TRANSPORTER COMPANY:

Racmer Truck

TIME 1:11 AM/PM

DATE: 10-29-12 VEHICLE NO:

102

GENERATOR COMPANY

MAN'S NAME:

C. Stanley

CHARGE TO:

511G

RIG NAME  
AND NUMBER**TYPE OF MATERIAL**☐ Production Water☐ Drilling Fluids☐ Rinsate☐ Tank Bottoms☒ Contaminated Soil☐ Jet Out☐ Solids☐ BS&W Content:☐ Call Out

Description:

D/D

RRC or API #

C-133#

VOLUME OF MATERIAL

☐ BBLs.

:

☒ YARD

12

:

☐

AS A CONDITION TO SUNDANCE SERVICES, INC.'S ACCEPTANCE OF THE MATERIALS SHIPPED WITH THIS JOB TICKET, OPERATOR/SHIPPER REPRESENTS AND WARRANTS THAT THE WASTE MATERIAL SHIPPED HERewith IS MATERIAL EXEMPT FROM THE RESOURCE, CONSERVATION AND RECOVERY ACT OF 1976, AS AMENDED FROM TIME TO TIME, 40 U.S.C. § 6901, et seq., THE NM HEALTH AND SAF. CODE § 361.001 et seq., AND REGULATIONS RELATED THERETO, BY VIRTUE OF THE EXEMPTION AFFORDED DRILLING FLUIDS, PRODUCED WATERS, AND OTHER WASTE ASSOCIATED WITH THE EXPLORATION, DEVELOPMENT OR PRODUCTION OF CRUDE OIL OR NATURAL GAS OR GEOTHERMAL ENERGY.

ALSO AS A CONDITION TO SUNDANCE SERVICES, INC.'S ACCEPTANCE OF THE MATERIALS SHIPPED WITH THIS JOB TICKET, TRANSPORTER REPRESENTS AND WARRANTS THAT ONLY THE MATERIAL DELIVERED BY OPERATOR/SHIPPER TO TRANSPORTER IS NOW DELIVERED BY TRANSPORTER TO SUNDANCE SERVICES, INC.'S FACILITY FOR DISPOSAL.

**THIS WILL CERTIFY** that the above Transporter loaded the material represented by this Transporter Statement at the above described location, and that it was tendered by the above described shipper. This will certify that no additional materials were added to this load, and that the material was delivered without incident.

DRIVER:

(SIGNATURE)

FACILITY REPRESENTATIVE:

(SIGNATURE)

White - Sundance

Canary - Sundance Acct #1

Pink - Transporter

Re-order from: TOTALLY SHARP ADVERTISING • 432-586-5401 • www.PromoSupermarket.com



**SUNDANCE SERVICES, Inc.**P.O. Box 1737 Eunice, New Mexico 88231  
(575) 394-2511TICKET No. **224781**LEASE OPERATOR/SHIPPER/COMPANY: SUGLEASE NAME: Trunk 11- South of King Rd.TRANSPORTER COMPANY: JL Landers TruckTIME 12:52 AM/PMDATE: 10-29-12 VEHICLE NO: JL-007GENERATOR COMPANY  
MAN'S NAME: C. StanleyCHARGE TO: SUGRIG NAME  
AND NUMBER**TYPE OF MATERIAL**

- |   |   |                                   |
|---|---|-----------------------------------|
| <input type="checkbox"/> Production Water | <input type="checkbox"/> Drilling Fluids              | <input type="checkbox"/> Rinsate  |
| <input type="checkbox"/> Tank Bottoms     | <input checked="" type="checkbox"/> Contaminated Soil | <input type="checkbox"/> Jet Out  |
| <input type="checkbox"/> Solids           | <input type="checkbox"/> BS&W Content:                | <input type="checkbox"/> Call Out |

Description: old

RRC or API #

C-133#

VOLUME OF MATERIAL ☐ BBLs. \_\_\_\_\_ : ☒ YARD 12 : ☐ \_\_\_\_\_

AS A CONDITION TO SUNDANCE SERVICES, INC.'S ACCEPTANCE OF THE MATERIALS SHIPPED WITH THIS JOB TICKET, OPERATOR/SHIPPER REPRESENTS AND WARRANTS THAT THE WASTE MATERIAL SHIPPED HERewith IS MATERIAL EXEMPT FROM THE RESOURCE, CONSERVATION AND RECOVERY ACT OF 1976, AS AMENDED FROM TIME TO TIME, 40 U.S.C. § 6901, et seq., THE NM HEALTH AND SAF. CODE § 361.001 et seq., AND REGULATIONS RELATED THERETO, BY VIRTUE OF THE EXEMPTION AFFORDED DRILLING FLUIDS, PRODUCED WATERS, AND OTHER WASTE ASSOCIATED WITH THE EXPLORATION, DEVELOPMENT OR PRODUCTION OF CRUDE OIL OR NATURAL GAS OR GEOTHERMAL ENERGY.

ALSO AS A CONDITION TO SUNDANCE SERVICES, INC.'S ACCEPTANCE OF THE MATERIALS SHIPPED WITH THIS JOB TICKET, TRANSPORTER REPRESENTS AND WARRANTS THAT ONLY THE MATERIAL DELIVERED BY OPERATOR/SHIPPER TO TRANSPORTER IS NOW DELIVERED BY TRANSPORTER TO SUNDANCE SERVICES, INC.'S FACILITY FOR DISPOSAL.

**THIS WILL CERTIFY** that the above Transporter loaded the material represented by this Transporter Statement at the above described location, and that it was tendered by the above described shipper. This will certify that no additional materials were added to this load, and that the material was delivered without incident.

DRIVER: JE Landers

(SIGNATURE)

FACILITY REPRESENTATIVE: J. Sta Cruz

(SIGNATURE)

White - Sundance

Canary - Sundance Acct #1

Pink - Transporter

Re-order from: TOTALLY SHARP ADVERTISING • 432-586-5401 • www.PromoSupermarket.com

**SUNDANCE SERVICES, Inc.**P.O. Box 1737 Eunice, New Mexico 88231  
(575) 394-2511**TICKET No.** 224788

LEASE OPERATOR/SHIPPER/COMPANY:

SUG

LEASE NAME:

Trunk M - South of King Rd

TRANSPORTER COMPANY:

Family's Truck

TIME 1:18 AM/PM

DATE: 10-29-12

VEHICLE NO:

F-2

GENERATOR COMPANY

MAN'S NAME:

A. Stanley

CHARGE TO:

SUG

RIG NAME  
AND NUMBER**TYPE OF MATERIAL**☐ Production Water☐ Drilling Fluids☐ Rinsate☐ Tank Bottoms☒ Contaminated Soil☐ Jet Out☐ Solids☐ BS&W Content:☐ Call Out

Description:

OLD

RRC or API #

C-133#

VOLUME OF MATERIAL

☐ BBLs.

:

☒ YARD

12

:

☐

AS A CONDITION TO SUNDANCE SERVICES, INC.'S ACCEPTANCE OF THE MATERIALS SHIPPED WITH THIS JOB TICKET, OPERATOR/SHIPPER REPRESENTS AND WARRANTS THAT THE WASTE MATERIAL SHIPPED HERewith IS MATERIAL EXEMPT FROM THE RESOURCE, CONSERVATION AND RECOVERY ACT OF 1976, AS AMENDED FROM TIME TO TIME, 40 U.S.C. § 6901, et seq., THE NM HEALTH AND SAF. CODE § 361.001 et seq., AND REGULATIONS RELATED THERETO, BY VIRTUE OF THE EXEMPTION AFFORDED DRILLING FLUIDS, PRODUCED WATERS, AND OTHER WASTE ASSOCIATED WITH THE EXPLORATION, DEVELOPMENT OR PRODUCTION OF CRUDE OIL OR NATURAL GAS OR GEOTHERMAL ENERGY.

ALSO AS A CONDITION TO SUNDANCE SERVICES, INC.'S ACCEPTANCE OF THE MATERIALS SHIPPED WITH THIS JOB TICKET. TRANSPORTER REPRESENTS AND WARRANTS THAT ONLY THE MATERIAL DELIVERED BY OPERATOR/SHIPPER TO TRANSPORTER IS NOW DELIVERED BY TRANSPORTER TO SUNDANCE SERVICES, INC.'S FACILITY FOR DISPOSAL.

**THIS WILL CERTIFY** that the above Transporter loaded the material represented by this Transporter Statement at the above described location, and that it was tendered by the above described shipper. This will certify that no additional materials were added to this load, and that the material was delivered without incident.

DRIVER:

(SIGNATURE)

Porter Rojas

FACILITY REPRESENTATIVE:

(SIGNATURE)

A. Sta Cruz

White - Sundance

Canary - Sundance Acct #1

Pink - Transporter

Re-order from: TOTALLY SHARP ADVERTISING • 432-586-5401 • www.PromoSupermarket.com



**SUNDANCE SERVICES, Inc.**P.O. Box 1737 Eunice, New Mexico 88231  
(575) 394-2511**TICKET No.** 224780LEASE OPERATOR/SHIPPER/COMPANY: SUGLEASE NAME: Trunk M - South of King Rd.TRANSPORTER COMPANY: M.R. McCrackenTIME 6:45 AM/PMDATE: 10-29-12 VEHICLE NO: 207GENERATOR COMPANY  
MAN'S NAME: P. StanleyCHARGE TO: SUGRIG NAME  
AND NUMBER**TYPE OF MATERIAL**

- |   |   |                                   |
|---|---|-----------------------------------|
| <input type="checkbox"/> Production Water | <input type="checkbox"/> Drilling Fluids              | <input type="checkbox"/> Rinsate  |
| <input type="checkbox"/> Tank Bottoms     | <input checked="" type="checkbox"/> Contaminated Soil | <input type="checkbox"/> Jet Out  |
| <input type="checkbox"/> Solids           | <input type="checkbox"/> BS&W Content:                | <input type="checkbox"/> Call Out |

Description: D/D

RRC or API #

C-133#

VOLUME OF MATERIAL ☐ BBLs. \_\_\_\_\_ : ☒ YARD 12 : ☐ \_\_\_\_\_

AS A CONDITION TO SUNDANCE SERVICES, INC.'S ACCEPTANCE OF THE MATERIALS SHIPPED WITH THIS JOB TICKET, OPERATOR/SHIPPER REPRESENTS AND WARRANTS THAT THE WASTE MATERIAL SHIPPED HERewith IS MATERIAL EXEMPT FROM THE RESOURCE, CONSERVATION AND RECOVERY ACT OF 1976, AS AMENDED FROM TIME TO TIME, 40 U.S.C. § 6901, et seq., THE NM HEALTH AND SAF. CODE § 361.001 et seq., AND REGULATIONS RELATED THERETO, BY VIRTUE OF THE EXEMPTION AFFORDED DRILLING FLUIDS, PRODUCED WATERS, AND OTHER WASTE ASSOCIATED WITH THE EXPLORATION, DEVELOPMENT OR PRODUCTION OF CRUDE OIL OR NATURAL GAS OR GEOTHERMAL ENERGY.

ALSO AS A CONDITION TO SUNDANCE SERVICES, INC.'S ACCEPTANCE OF THE MATERIALS SHIPPED WITH THIS JOB TICKET, TRANSPORTER REPRESENTS AND WARRANTS THAT ONLY THE MATERIAL DELIVERED BY OPERATOR/SHIPPER TO TRANSPORTER IS NOW DELIVERED BY TRANSPORTER TO SUNDANCE SERVICES, INC.'S FACILITY FOR DISPOSAL.

**THIS WILL CERTIFY** that the above Transporter loaded the material represented by this Transporter Statement at the above described location, and that it was tendered by the above described shipper. This will certify that no additional materials were added to this load, and that the material was delivered without incident.

DRIVER: Michael R. McClinton

(SIGNATURE)

FACILITY REPRESENTATIVE: A. Sta Cruz

(SIGNATURE)

White - Sundance

Canary - Sundance Acct #1

Pink - Transporter

Re-order from: TOTALLY SHARP ADVERTISING • 432-586-5401 • www.PromoSupermarket.com



**SUNDANCE SERVICES, Inc.**P.O. Box 1737 Eunice, New Mexico 88231  
(575) 394-2511**TICKET No. 224773**LEASE OPERATOR/SHIPPER/COMPANY: SLUGLEASE NAME: Trunk M- South of King Rd.TRANSPORTER COMPANY: Family's TruckTIME 7:20 AM/PMDATE: 10-29-12 VEHICLE NO: F-2GENERATOR COMPANY  
MAN'S NAME: C. StanleyCHARGE TO: SLUGRIG NAME  
AND NUMBER**TYPE OF MATERIAL**

- |   |   |                                   |
|---|---|-----------------------------------|
| <input type="checkbox"/> Production Water | <input type="checkbox"/> Drilling Fluids              | <input type="checkbox"/> Rinsate  |
| <input type="checkbox"/> Tank Bottoms     | <input checked="" type="checkbox"/> Contaminated Soil | <input type="checkbox"/> Jet Out  |
| <input type="checkbox"/> Solids           | <input type="checkbox"/> BS&W Content:                | <input type="checkbox"/> Call Out |

Description: old

RRC or API #

C-133#

VOLUME OF MATERIAL ☐ BBLs. : ☒ YARD 12 : ☐

AS A CONDITION TO SUNDANCE SERVICES, INC.'S ACCEPTANCE OF THE MATERIALS SHIPPED WITH THIS JOB TICKET, OPERATOR/SHIPPER REPRESENTS AND WARRANTS THAT THE WASTE MATERIAL SHIPPED HERewith IS MATERIAL EXEMPT FROM THE RESOURCE, CONSERVATION AND RECOVERY ACT OF 1976, AS AMENDED FROM TIME TO TIME, 40 U.S.C. § 6901, et seq., THE NM HEALTH AND SAF. CODE § 361.001 et seq., AND REGULATIONS RELATED THERETO, BY VIRTUE OF THE EXEMPTION AFFORDED DRILLING FLUIDS, PRODUCED WATERS, AND OTHER WASTE ASSOCIATED WITH THE EXPLORATION, DEVELOPMENT OR PRODUCTION OF CRUDE OIL OR NATURAL GAS OR GEOTHERMAL ENERGY.

ALSO AS A CONDITION TO SUNDANCE SERVICES, INC.'S ACCEPTANCE OF THE MATERIALS SHIPPED WITH THIS JOB TICKET. TRANSPORTER REPRESENTS AND WARRANTS THAT ONLY THE MATERIAL DELIVERED BY OPERATOR/SHIPPER TO TRANSPORTER IS NOW DELIVERED BY TRANSPORTER TO SUNDANCE SERVICES, INC.'S FACILITY FOR DISPOSAL.

**THIS WILL CERTIFY** that the above Transporter loaded the material represented by this Transporter Statement at the above described location, and that it was tendered by the above described shipper. This will certify that no additional materials were added to this load, and that the material was delivered without incident.

DRIVER: Perdine Rojas  
(SIGNATURE)FACILITY REPRESENTATIVE: D. J. Cruz  
(SIGNATURE)

White - Sundance

Canary - Sundance Acct #1

Pink - Transporter

Re-order from: TOTALLY SHARP ADVERTISING • 432-586-5401 • www.PromoSupermarket.com



**SUNDANCE SERVICES, Inc.**P.O. Box 1737 Eunice, New Mexico 88231  
(575) 394-2511TICKET No. **224770**

LEASE OPERATOR/SHIPPER/COMPANY:

SUG

LEASE NAME:

Trunk N-South of King Rd.

TRANSPORTER COMPANY:

Racmer Truck

TIME 12:14 AM/PM

DATE:

10-29-12

VEHICLE NO:

102

GENERATOR COMPANY

MAN'S NAME:

A. Stanley

CHARGE TO:

SUG

RIG NAME  
AND NUMBER**TYPE OF MATERIAL**☐ Production Water☐ Drilling Fluids☐ Rinsate☐ Tank Bottoms☒ Contaminated Soil☐ Jet Out☐ Solids☐ BS&W Content:☐ Call Out

Description:

O/D

RRC or API #

C-133#

VOLUME OF MATERIAL

☐ BBLs.

:

☒ YARD

12

:

☐

AS A CONDITION TO SUNDANCE SERVICES, INC.'S ACCEPTANCE OF THE MATERIALS SHIPPED WITH THIS JOB TICKET, OPERATOR/SHIPPER REPRESENTS AND WARRANTS THAT THE WASTE MATERIAL SHIPPED HERewith IS MATERIAL EXEMPT FROM THE RESOURCE, CONSERVATION AND RECOVERY ACT OF 1976, AS AMENDED FROM TIME TO TIME, 40 U.S.C. § 6901, et seq., THE NM HEALTH AND SAF. CODE § 361.001 et seq., AND REGULATIONS RELATED THERETO, BY VIRTUE OF THE EXEMPTION AFFORDED DRILLING FLUIDS, PRODUCED WATERS, AND OTHER WASTE ASSOCIATED WITH THE EXPLORATION, DEVELOPMENT OR PRODUCTION OF CRUDE OIL OR NATURAL GAS OR GEOTHERMAL ENERGY.

ALSO AS A CONDITION TO SUNDANCE SERVICES, INC.'S ACCEPTANCE OF THE MATERIALS SHIPPED WITH THIS JOB TICKET, TRANSPORTER REPRESENTS AND WARRANTS THAT ONLY THE MATERIAL DELIVERED BY OPERATOR/SHIPPER TO TRANSPORTER IS NOW DELIVERED BY TRANSPORTER TO SUNDANCE SERVICES, INC.'S FACILITY FOR DISPOSAL.

**THIS WILL CERTIFY** that the above Transporter loaded the material represented by this Transporter Statement at the above described location, and that it was tendered by the above described shipper. This will certify that no additional materials were added to this load, and that the material was delivered without incident.

DRIVER:

(SIGNATURE)

FACILITY REPRESENTATIVE:

(SIGNATURE)

White - Sundance

Canary - Sundance Acct #1

Pink - Transporter

Re-order from: TOTALLY SHARP ADVERTISING • 432-586-5401 • [www.PromoSupermarket.com](http://www.PromoSupermarket.com)





**SUNDANCE SERVICES, Inc.**

P.O. Box 1737 Eunice, New Mexico 88231  
(575) 394-2511

TICKET No. **224769**

LEASE OPERATOR/SHIPPER/COMPANY: **SUG**

LEASE NAME: **Link M - South of King Rd.**

TRANSPORTER COMPANY: **All Terrain**

DATE: **10-29-12** VEHICLE NO: **1**

GENERATOR COMPANY  
MAN'S NAME: **A. Stanley**

RIG NAME  
AND NUMBER

CHARGE TO: **SUG**

**TYPE OF MATERIAL**

☐ Production Water  
☐ Tank Bottoms  
☒ Contaminated Soil  
☐ Drilling Fluids  
☐ Rinsate  
☐ Jet Out  
☐ Call Out

Description: **oil**

RRC or API #

C-133#

VOLUME OF MATERIAL ☐ BBL'S

:

**X** YARD **12**

:

☐ ☐

AS A CONDITION TO SUNDANCE SERVICES, INC.'S ACCEPTANCE OF THE MATERIALS SHIPPED WITH THIS JOB TICKET, OPERATOR/SHIPPER REPRESENTS AND WARRANTS THAT THE WASTE MATERIAL SHIPPED HEREWITH IS MATERIAL EXEMPT FROM THE RESOURCE, CONSERVATION AND RECOVERY ACT OF 1976, AS AMENDED FROM TIME TO TIME, 40 U.S.C. § 6901, et seq., THE NM HEALTH AND SAF. CODE § 361.001 et seq., AND REGULATIONS RELATED THERETO, BY VIRTUE OF THE EXEMPTION AFFORDED DRILLING FLUIDS, PRODUCED WATERS, AND OTHER WASTE ASSOCIATED WITH THE EXPLORATION, DEVELOPMENT OR PRODUCTION OF CRUDE OIL OR NATURAL GAS OR GEOTHERMAL ENERGY.

ALSO AS A CONDITION TO SUNDANCE SERVICES, INC.'S ACCEPTANCE OF THE MATERIALS SHIPPED WITH THIS JOB TICKET, TRANSPORTER REPRESENTS AND WARRANTS THAT ONLY THE MATERIAL DELIVERED BY OPERATOR/SHIPPER TO TRANSPORTER IS NOW DELIVERED BY TRANSPORTER TO SUNDANCE SERVICES, INC.'S FACILITY FOR DISPOSAL.

**THIS WILL CERTIFY** that the above Transporter loaded the material represented by this Transporter Statement at the above described location, and that it was tendered by the above described shipper. This will certify that no additional materials were added to this load, and that the material was delivered without incident.

DRIVER: **Sergio Flores**

(SIGNATURE)

FACILITY REPRESENTATIVE: **A. Stanley**

(SIGNATURE)

White - Sundance

Canary - Sundance Acct #1

Pink - Transporter



**SUNDANCE SERVICES, Inc.**P.O. Box 1737 Eunice, New Mexico 88231  
(575) 394-2511TICKET No. **224766**LEASE OPERATOR/SHIPPER/COMPANY: SUGLEASE NAME: Trunk M- South of King Rd.TRANSPORTER COMPANY: Mendoza Trk.TIME 17:05 AM/PMDATE: 10-29-12VEHICLE NO: 62

GENERATOR COMPANY

MAN'S NAME: C. StanleyCHARGE TO: SUGRIG NAME  
AND NUMBER**TYPE OF MATERIAL**☐ Production Water☐ Drilling Fluids☐ Rinsate☐ Tank Bottoms☒ Contaminated Soil☐ Jet Out☐ Solids☐ BS&W Content:☐ Call OutDescription: 01D

RRC or API #

C-133#

VOLUME OF MATERIAL

☐ BBLs.

:

☒ YARD12

:

☐

AS A CONDITION TO SUNDANCE SERVICES, INC.'S ACCEPTANCE OF THE MATERIALS SHIPPED WITH THIS JOB TICKET, OPERATOR/SHIPPER REPRESENTS AND WARRANTS THAT THE WASTE MATERIAL SHIPPED HERewith IS MATERIAL EXEMPT FROM THE RESOURCE, CONSERVATION AND RECOVERY ACT OF 1976, AS AMENDED FROM TIME TO TIME, 40 U.S.C. § 6901, et seq., THE NM HEALTH AND SAF. CODE § 361.001 et seq., AND REGULATIONS RELATED THERETO, BY VIRTUE OF THE EXEMPTION AFFORDED DRILLING FLUIDS, PRODUCED WATERS, AND OTHER WASTE ASSOCIATED WITH THE EXPLORATION, DEVELOPMENT OR PRODUCTION OF CRUDE OIL OR NATURAL GAS OR GEOTHERMAL ENERGY.

ALSO AS A CONDITION TO SUNDANCE SERVICES, INC.'S ACCEPTANCE OF THE MATERIALS SHIPPED WITH THIS JOB TICKET, TRANSPORTER REPRESENTS AND WARRANTS THAT ONLY THE MATERIAL DELIVERED BY OPERATOR/SHIPPER TO TRANSPORTER IS NOW DELIVERED BY TRANSPORTER TO SUNDANCE SERVICES, INC.'S FACILITY FOR DISPOSAL.

**THIS WILL CERTIFY** that the above Transporter loaded the material represented by this Transporter Statement at the above described location, and that it was tendered by the above described shipper. This will certify that no additional materials were added to this load, and that the material was delivered without incident.

DRIVER: Marcos E. Mendoza

(SIGNATURE)

FACILITY REPRESENTATIVE: D. Sta Cruz

(SIGNATURE)

White - Sundance

Canary - Sundance Acct #1

Pink - Transporter

Re-order from: TOTALLY SHARP ADVERTISING • 432-586-5401 • www.PromoSupermarket.com



**SUNDANCE SERVICES, Inc.**P.O. Box 1737 Eunice, New Mexico 88231  
(575) 394-2511**TICKET No. 224765**LEASE OPERATOR/SHIPPER/COMPANY: SUGLEASE NAME: Trunk M - South of King Rd.TRANSPORTER COMPANY: Murrello Trk.TIME 11:59 AM/PMDATE: 10-29-12 VEHICLE NO: 1GENERATOR COMPANY  
MAN'S NAME: P. StanleyCHARGE TO: SUGRIG NAME  
AND NUMBER**TYPE OF MATERIAL**

- |   |   |                                   |
|---|---|-----------------------------------|
| <input type="checkbox"/> Production Water | <input type="checkbox"/> Drilling Fluids              | <input type="checkbox"/> Rinsate  |
| <input type="checkbox"/> Tank Bottoms     | <input checked="" type="checkbox"/> Contaminated Soil | <input type="checkbox"/> Jet Out  |
| <input type="checkbox"/> Solids           | <input type="checkbox"/> BS&W Content:                | <input type="checkbox"/> Call Out |

Description: O/D

RRC or API #

C-133#

VOLUME OF MATERIAL ☐ BBLs. \_\_\_\_\_ : ☒ YARD 12 : ☐ \_\_\_\_\_

AS A CONDITION TO SUNDANCE SERVICES, INC.'S ACCEPTANCE OF THE MATERIALS SHIPPED WITH THIS JOB TICKET, OPERATOR/SHIPPER REPRESENTS AND WARRANTS THAT THE WASTE MATERIAL SHIPPED HERewith IS MATERIAL EXEMPT FROM THE RESOURCE, CONSERVATION AND RECOVERY ACT OF 1976, AS AMENDED FROM TIME TO TIME, 40 U.S.C. § 6901, et seq., THE NM HEALTH AND SAF. CODE § 361.001 et seq., AND REGULATIONS RELATED THERETO, BY VIRTUE OF THE EXEMPTION AFFORDED DRILLING FLUIDS, PRODUCED WATERS, AND OTHER WASTE ASSOCIATED WITH THE EXPLORATION, DEVELOPMENT OR PRODUCTION OF CRUDE OIL OR NATURAL GAS OR GEOTHERMAL ENERGY.

ALSO AS A CONDITION TO SUNDANCE SERVICES, INC.'S ACCEPTANCE OF THE MATERIALS SHIPPED WITH THIS JOB TICKET. TRANSPORTER REPRESENTS AND WARRANTS THAT ONLY THE MATERIAL DELIVERED BY OPERATOR/SHIPPER TO TRANSPORTER IS NOW DELIVERED BY TRANSPORTER TO SUNDANCE SERVICES, INC.'S FACILITY FOR DISPOSAL.

**THIS WILL CERTIFY** that the above Transporter loaded the material represented by this Transporter Statement at the above described location, and that it was tendered by the above described shipper. This will certify that no additional materials were added to this load, and that the material was delivered without incident.

DRIVER: \_\_\_\_\_

(SIGNATURE)

FACILITY REPRESENTATIVE: \_\_\_\_\_

(SIGNATURE)

White - Sundance

Canary - Sundance Acct #1

Pink - Transporter

Re-order from: TOTALLY SHARP ADVERTISING • 432-586-5401 • [www.PromoSupermarket.com](http://www.PromoSupermarket.com)



**SUNDANCE SERVICES, Inc.**P.O. Box 1737 Eunice, New Mexico 88231  
(575) 394-2511**TICKET No.** 224764LEASE OPERATOR/SHIPPER/COMPANY: SUGLEASE NAME: Trunk m - South of King Rd.TRANSPORTER COMPANY: JL Landers TruckTIME 11:54 AM/PMDATE: 10-29-12VEHICLE NO: JL - 007GENERATOR COMPANY  
MAN'S NAME: C. StanleyCHARGE TO: SUGRIG NAME  
AND NUMBER**TYPE OF MATERIAL**

- |   |   |                                   |
|---|---|-----------------------------------|
| <input type="checkbox"/> Production Water | <input type="checkbox"/> Drilling Fluids              | <input type="checkbox"/> Rinsate  |
| <input type="checkbox"/> Tank Bottoms     | <input checked="" type="checkbox"/> Contaminated Soil | <input type="checkbox"/> Jet Out  |
| <input type="checkbox"/> Solids           | <input type="checkbox"/> BS&W Content:                | <input type="checkbox"/> Call Out |

Description: Oil

RRC or API #

C-133#

VOLUME OF MATERIAL

☐ BBLs.

:

☒ YARD 12

:

☐

AS A CONDITION TO SUNDANCE SERVICES, INC.'S ACCEPTANCE OF THE MATERIALS SHIPPED WITH THIS JOB TICKET, OPERATOR/SHIPPER REPRESENTS AND WARRANTS THAT THE WASTE MATERIAL SHIPPED HERewith IS MATERIAL EXEMPT FROM THE RESOURCE, CONSERVATION AND RECOVERY ACT OF 1976, AS AMENDED FROM TIME TO TIME, 40 U.S.C. § 6901, et seq., THE NM HEALTH AND SAF. CODE § 361.001 et seq., AND REGULATIONS RELATED THERETO, BY VIRTUE OF THE EXEMPTION AFFORDED DRILLING FLUIDS, PRODUCED WATERS, AND OTHER WASTE ASSOCIATED WITH THE EXPLORATION, DEVELOPMENT OR PRODUCTION OF CRUDE OIL OR NATURAL GAS OR GEOTHERMAL ENERGY.

ALSO AS A CONDITION TO SUNDANCE SERVICES, INC.'S ACCEPTANCE OF THE MATERIALS SHIPPED WITH THIS JOB TICKET, TRANSPORTER REPRESENTS AND WARRANTS THAT ONLY THE MATERIAL DELIVERED BY OPERATOR/SHIPPER TO TRANSPORTER IS NOW DELIVERED BY TRANSPORTER TO SUNDANCE SERVICES, INC.'S FACILITY FOR DISPOSAL.

**THIS WILL CERTIFY** that the above Transporter loaded the material represented by this Transporter Statement at the above described location, and that it was tendered by the above described shipper. This will certify that no additional materials were added to this load, and that the material was delivered without incident.

DRIVER:

(SIGNATURE)

FACILITY REPRESENTATIVE:

(SIGNATURE)

White - Sundance

Canary - Sundance Acct #1

Pink - Transporter

Re-order from: TOTALLY SHARP ADVERTISING • 432-586-5401 • www.PromoSupermarket.com



**SUNDANCE SERVICES, Inc.**P.O. Box 1737 Eunice, New Mexico 88231  
(575) 394-2511**TICKET No. 224762**

LEASE OPERATOR/SHIPPER/COMPANY:

SUG

LEASE NAME:

Trunk M- South of King Rd.

TRANSPORTER COMPANY:

M.R. McClacken

TIME 1:47 AM/PM

DATE: 10-29-12

VEHICLE NO:

207

GENERATOR COMPANY  
MAN'S NAME

N. Stanley

CHARGE TO:

SUG

RIG NAME  
AND NUMBER**TYPE OF MATERIAL**☐ Production Water☐ Drilling Fluids☐ Rinsate☐ Tank Bottoms☒ Contaminated Soil☐ Jet Out☐ Solids☐ BS&W Content:☐ Call Out

Description:

O/D

RRC or API #

C-133#

VOLUME OF MATERIAL

☐ BBLs.

:

☒ YARD

12

:

☐

AS A CONDITION TO SUNDANCE SERVICES, INC.'S ACCEPTANCE OF THE MATERIALS SHIPPED WITH THIS JOB TICKET, OPERATOR/SHIPPER REPRESENTS AND WARRANTS THAT THE WASTE MATERIAL SHIPPED HERewith IS MATERIAL EXEMPT FROM THE RESOURCE, CONSERVATION AND RECOVERY ACT OF 1976, AS AMENDED FROM TIME TO TIME, 40 U.S.C. § 6901, et seq., THE NM HEALTH AND SAF. CODE § 361.001 et seq., AND REGULATIONS RELATED THERETO, BY VIRTUE OF THE EXEMPTION AFFORDED DRILLING FLUIDS, PRODUCED WATERS, AND OTHER WASTE ASSOCIATED WITH THE EXPLORATION, DEVELOPMENT OR PRODUCTION OF CRUDE OIL OR NATURAL GAS OR GEOTHERMAL ENERGY.

ALSO AS A CONDITION TO SUNDANCE SERVICES, INC.'S ACCEPTANCE OF THE MATERIALS SHIPPED WITH THIS JOB TICKET. TRANSPORTER REPRESENTS AND WARRANTS THAT ONLY THE MATERIAL DELIVERED BY OPERATOR/SHIPPER TO TRANSPORTER IS NOW DELIVERED BY TRANSPORTER TO SUNDANCE SERVICES, INC.'S FACILITY FOR DISPOSAL.

**THIS WILL CERTIFY** that the above Transporter loaded the material represented by this Transporter Statement at the above described location, and that it was tendered by the above described shipper. This will certify that no additional materials were added to this load, and that the material was delivered without incident.

DRIVER:

(SIGNATURE)

FACILITY REPRESENTATIVE:

(SIGNATURE)

White - Sundance

Canary - Sundance Acct #1

Pink - Transporter

Re-order from: TOTALLY SHARP ADVERTISING • 432-586-5401 • www.PromoSupermarket.com



**SUNDANCE SERVICES, Inc.**P.O. Box 1737 Eunice, New Mexico 88231  
(575) 394-2511**TICKET No. 224757**LEASE OPERATOR/SHIPPER/COMPANY: SUGLEASE NAME: Trunk M - Southern King Rd.TRANSPORTER COMPANY: Family TruckTIME 11:14 AM/PMDATE: 10-29-12 VEHICLE NO: F-2GENERATOR COMPANY  
MAN'S NAME A. StanleyCHARGE TO: SUGRIG NAME  
AND NUMBER**TYPE OF MATERIAL**

- |   |   |                                   |
|---|---|-----------------------------------|
| <input type="checkbox"/> Production Water | <input type="checkbox"/> Drilling Fluids              | <input type="checkbox"/> Rinsate  |
| <input type="checkbox"/> Tank Bottoms     | <input checked="" type="checkbox"/> Contaminated Soil | <input type="checkbox"/> Jet Out  |
| <input type="checkbox"/> Solids           | <input type="checkbox"/> BS&W Content:                | <input type="checkbox"/> Call Out |

Description: old

RRC or API #

C-133#

VOLUME OF MATERIAL ☐ BBLs. \_\_\_\_\_ : ☒ YARD 12 : ☐ \_\_\_\_\_

AS A CONDITION TO SUNDANCE SERVICES, INC.'S ACCEPTANCE OF THE MATERIALS SHIPPED WITH THIS JOB TICKET, OPERATOR/SHIPPER REPRESENTS AND WARRANTS THAT THE WASTE MATERIAL SHIPPED HERewith IS MATERIAL EXEMPT FROM THE RESOURCE, CONSERVATION AND RECOVERY ACT OF 1976, AS AMENDED FROM TIME TO TIME, 40 U.S.C. § 6901, et seq., THE NM HEALTH AND SAF. CODE § 361.001 et seq., AND REGULATIONS RELATED THERETO, BY VIRTUE OF THE EXEMPTION AFFORDED DRILLING FLUIDS, PRODUCED WATERS, AND OTHER WASTE ASSOCIATED WITH THE EXPLORATION, DEVELOPMENT OR PRODUCTION OF CRUDE OIL OR NATURAL GAS OR GEOTHERMAL ENERGY.

ALSO AS A CONDITION TO SUNDANCE SERVICES, INC.'S ACCEPTANCE OF THE MATERIALS SHIPPED WITH THIS JOB TICKET, TRANSPORTER REPRESENTS AND WARRANTS THAT ONLY THE MATERIAL DELIVERED BY OPERATOR/SHIPPER TO TRANSPORTER IS NOW DELIVERED BY TRANSPORTER TO SUNDANCE SERVICES, INC.'S FACILITY FOR DISPOSAL.

**THIS WILL CERTIFY** that the above Transporter loaded the material represented by this Transporter Statement at the above described location, and that it was tendered by the above described shipper. This will certify that no additional materials were added to this load, and that the material was delivered without incident.

DRIVER: Arturo Rojas  
(SIGNATURE)FACILITY REPRESENTATIVE: A. Sta Cruz  
(SIGNATURE)

White - Sundance

Canary - Sundance Acct #1

Pink - Transporter

Re-order from: TOTALLY SHARP ADVERTISING • 432-586-5401 • www.PromoSupermarket.com



**SUNDANCE SERVICES, Inc.**P.O. Box 1737 Eunice, New Mexico 88231  
(575) 394-2511TICKET No. **224756**LEASE OPERATOR/SHIPPER/COMPANY: SUGLEASE NAME: Trunk M-South of King Rd.TRANSPORTER COMPANY: Racmer TruckTIME 11:10 AM/PMDATE: 10-29-12 VEHICLE NO: 102GENERATOR COMPANY  
MAN'S NAME: C. StanleyCHARGE TO: SUGRIG NAME  
AND NUMBER**TYPE OF MATERIAL**

- |   |   |                                   |
|---|---|-----------------------------------|
| <input type="checkbox"/> Production Water | <input type="checkbox"/> Drilling Fluids              | <input type="checkbox"/> Rinsate  |
| <input type="checkbox"/> Tank Bottoms     | <input checked="" type="checkbox"/> Contaminated Soil | <input type="checkbox"/> Jet Out  |
| <input type="checkbox"/> Solids           | <input type="checkbox"/> BS&W Content:                | <input type="checkbox"/> Call Out |

Description: Oil

RRC or API #

C-133#

VOLUME OF MATERIAL ☐ BBLs. : ☒ YARD 12 : ☐

AS A CONDITION TO SUNDANCE SERVICES, INC.'S ACCEPTANCE OF THE MATERIALS SHIPPED WITH THIS JOB TICKET, OPERATOR/SHIPPER REPRESENTS AND WARRANTS THAT THE WASTE MATERIAL SHIPPED HERewith IS MATERIAL EXEMPT FROM THE RESOURCE, CONSERVATION AND RECOVERY ACT OF 1976, AS AMENDED FROM TIME TO TIME, 40 U.S.C. § 6901, et seq., THE NM HEALTH AND SAF. CODE § 361.001 et seq., AND REGULATIONS RELATED THERETO, BY VIRTUE OF THE EXEMPTION AFFORDED DRILLING FLUIDS, PRODUCED WATERS, AND OTHER WASTE ASSOCIATED WITH THE EXPLORATION, DEVELOPMENT OR PRODUCTION OF CRUDE OIL OR NATURAL GAS OR GEOTHERMAL ENERGY.

ALSO AS A CONDITION TO SUNDANCE SERVICES, INC.'S ACCEPTANCE OF THE MATERIALS SHIPPED WITH THIS JOB TICKET, TRANSPORTER REPRESENTS AND WARRANTS THAT ONLY THE MATERIAL DELIVERED BY OPERATOR/SHIPPER TO TRANSPORTER IS NOW DELIVERED BY TRANSPORTER TO SUNDANCE SERVICES, INC.'S FACILITY FOR DISPOSAL.

**THIS WILL CERTIFY** that the above Transporter loaded the material represented by this Transporter Statement at the above described location, and that it was tendered by the above described shipper. This will certify that no additional materials were added to this load, and that the material was delivered without incident.

DRIVER: [Signature]  
(SIGNATURE)FACILITY REPRESENTATIVE: [Signature]  
(SIGNATURE)

White - Sundance

Canary - Sundance Acct #1

Pink - Transporter

Re-order from: TOTALLY SHARP ADVERTISING • 432-586-5401 • www.PromoSupermarket.com



**SUNDANCE SERVICES, Inc.**P.O. Box 1737 Eunice, New Mexico 88231  
(575) 394-2511**TICKET No. 224755**

LEASE OPERATOR/SHIPPER/COMPANY:

SUG

LEASE NAME:

Trunk M-South of

TRANSPORTER COMPANY:

All Terrain Truck

TIME 11:10 AM/PM

DATE: 10-29-12 VEHICLE NO: 1

GENERATOR COMPANY

MAN'S NAME:

A. Stanley

CHARGE TO:

SUG

RIG NAME  
AND NUMBER**TYPE OF MATERIAL**☐ Production Water☐ Drilling Fluids☐ Rinsate☐ Tank Bottoms☒ Contaminated Soil☐ Jet Out☐ Solids☐ BS&W Content:☐ Call Out

Description:

O/D

RRC or API #

C-133#

VOLUME OF MATERIAL

☐ BBLs.

:

☒ YARD 12

:

☐

AS A CONDITION TO SUNDANCE SERVICES, INC.'S ACCEPTANCE OF THE MATERIALS SHIPPED WITH THIS JOB TICKET, OPERATOR/SHIPPER REPRESENTS AND WARRANTS THAT THE WASTE MATERIAL SHIPPED HERewith IS MATERIAL EXEMPT FROM THE RESOURCE, CONSERVATION AND RECOVERY ACT OF 1976, AS AMENDED FROM TIME TO TIME, 40 U.S.C. § 6901, et seq., THE NM HEALTH AND SAF. CODE § 361.001 et seq., AND REGULATIONS RELATED THERETO, BY VIRTUE OF THE EXEMPTION AFFORDED DRILLING FLUIDS, PRODUCED WATERS, AND OTHER WASTE ASSOCIATED WITH THE EXPLORATION, DEVELOPMENT OR PRODUCTION OF CRUDE OIL OR NATURAL GAS OR GEOTHERMAL ENERGY.

ALSO AS A CONDITION TO SUNDANCE SERVICES, INC.'S ACCEPTANCE OF THE MATERIALS SHIPPED WITH THIS JOB TICKET. TRANSPORTER REPRESENTS AND WARRANTS THAT ONLY THE MATERIAL DELIVERED BY OPERATOR/SHIPPER TO TRANSPORTER IS NOW DELIVERED BY TRANSPORTER TO SUNDANCE SERVICES, INC.'S FACILITY FOR DISPOSAL.

**THIS WILL CERTIFY** that the above Transporter loaded the material represented by this Transporter Statement at the above described location, and that it was tendered by the above described shipper. This will certify that no additional materials were added to this load, and that the material was delivered without incident.

DRIVER:

(SIGNATURE)

J. Sta Cruz

FACILITY REPRESENTATIVE:

(SIGNATURE)

J. Sta Cruz

White - Sundance

Canary - Sundance Acct #1

Pink - Transporter

Re-order from: TOTALLY SHARP ADVERTISING • 432-586-5401 • www.PromoSupermarket.com



**SUNDANCE SERVICES, Inc.**P.O. Box 1737 Eunice, New Mexico 88231  
(575) 394-2511**TICKET No. 224752**LEASE OPERATOR/SHIPPER/COMPANY: SIIGLEASE NAME: Trunk M - South of King Rd.TRANSPORTER COMPANY: Mendoza TruckingTIME 11:04 AM/PMDATE: 10-29-12 VEHICLE NO: D2GENERATOR COMPANY  
MAN'S NAME:CHARGE TO: SIIGRIG NAME  
AND NUMBER**TYPE OF MATERIAL**☐ Production Water☐ Drilling Fluids☐ Rinsate☐ Tank Bottoms☒ Contaminated Soil☐ Jet Out☐ Solids☐ BS&W Content:☐ Call OutDescription: oil

RRC or API #

C-133#

VOLUME OF MATERIAL ☐ BBLs.☒ YARD 12☐

AS A CONDITION TO SUNDANCE SERVICES, INC.'S ACCEPTANCE OF THE MATERIALS SHIPPED WITH THIS JOB TICKET, OPERATOR/SHIPPER REPRESENTS AND WARRANTS THAT THE WASTE MATERIAL SHIPPED HERewith IS MATERIAL EXEMPT FROM THE RESOURCE, CONSERVATION AND RECOVERY ACT OF 1976, AS AMENDED FROM TIME TO TIME, 40 U.S.C. § 6901, et seq., THE NM HEALTH AND SAF. CODE § 361.001 et seq., AND REGULATIONS RELATED THERETO, BY VIRTUE OF THE EXEMPTION AFFORDED DRILLING FLUIDS, PRODUCED WATERS, AND OTHER WASTE ASSOCIATED WITH THE EXPLORATION, DEVELOPMENT OR PRODUCTION OF CRUDE OIL OR NATURAL GAS OR GEOTHERMAL ENERGY.

ALSO AS A CONDITION TO SUNDANCE SERVICES, INC.'S ACCEPTANCE OF THE MATERIALS SHIPPED WITH THIS JOB TICKET, TRANSPORTER REPRESENTS AND WARRANTS THAT ONLY THE MATERIAL DELIVERED BY OPERATOR/SHIPPER TO TRANSPORTER IS NOW DELIVERED BY TRANSPORTER TO SUNDANCE SERVICES, INC.'S FACILITY FOR DISPOSAL.

**THIS WILL CERTIFY** that the above Transporter loaded the material represented by this Transporter Statement at the above described location, and that it was tendered by the above described shipper. This will certify that no additional materials were added to this load, and that the material was delivered without incident.

DRIVER: Carlos E. Mendoza

(SIGNATURE)

FACILITY REPRESENTATIVE: A. Sta Cruz

(SIGNATURE)

White - Sundance

Canary - Sundance Acct #1

Pink - Transporter

Re-order from: TOTALLY SHARP ADVERTISING • 432-586-5401 • www.PromoSupermarket.com





# SUNDANCE SERVICES, Inc.

P.O. Box 1737 Eunice, New Mexico 88231  
(575) 394-2511

TICKET No. **224751**

LEASE OPERATOR/SHIPPER/COMPANY: **SUG**

LEASE NAME: **Trunk 11 - South of King Rd.**

TRANSPORTER COMPANY: **Mariella Truck**

TIME **11:00** **AM/PM**

DATE: **10-29-12** VEHICLE NO: **1**

GENERATOR COMPANY  
MAN'S NAME

**A. Stanley**

CHARGE TO: **SUG**

RIG NAME  
AND NUMBER

## TYPE OF MATERIAL

- |   |   |                                   |
|---|---|-----------------------------------|
| <input type="checkbox"/> Production Water | <input type="checkbox"/> Drilling Fluids              | <input type="checkbox"/> Rinsate  |
| <input type="checkbox"/> Tank Bottoms     | <input checked="" type="checkbox"/> Contaminated Soil | <input type="checkbox"/> Jet Out  |
| <input type="checkbox"/> Solids           | <input type="checkbox"/> BS&W Content:                | <input type="checkbox"/> Call Out |

Description: **D/D**

RRC or API #

C-133#

VOLUME OF MATERIAL

☐ BBLs.

:

☒ YARD

**12**

:

☐

AS A CONDITION TO SUNDANCE SERVICES, INC.'S ACCEPTANCE OF THE MATERIALS SHIPPED WITH THIS JOB TICKET, OPERATOR/SHIPPER REPRESENTS AND WARRANTS THAT THE WASTE MATERIAL SHIPPED HERewith IS MATERIAL EXEMPT FROM THE RESOURCE, CONSERVATION AND RECOVERY ACT OF 1976, AS AMENDED FROM TIME TO TIME, 40 U.S.C. § 6901, et seq., THE NM HEALTH AND SAF. CODE § 361.001 et seq., AND REGULATIONS RELATED THERETO, BY VIRTUE OF THE EXEMPTION AFFORDED DRILLING FLUIDS, PRODUCED WATERS, AND OTHER WASTE ASSOCIATED WITH THE EXPLORATION, DEVELOPMENT OR PRODUCTION OF CRUDE OIL OR NATURAL GAS OR GEOTHERMAL ENERGY.

ALSO AS A CONDITION TO SUNDANCE SERVICES, INC.'S ACCEPTANCE OF THE MATERIALS SHIPPED WITH THIS JOB TICKET. TRANSPORTER REPRESENTS AND WARRANTS THAT ONLY THE MATERIAL DELIVERED BY OPERATOR/SHIPPER TO TRANSPORTER IS NOW DELIVERED BY TRANSPORTER TO SUNDANCE SERVICES, INC.'S FACILITY FOR DISPOSAL.

**THIS WILL CERTIFY** that the above Transporter loaded the material represented by this Transporter Statement at the above described location, and that it was tendered by the above described shipper. This will certify that no additional materials were added to this load, and that the material was delivered without incident.

DRIVER:

(SIGNATURE)

FACILITY REPRESENTATIVE:

(SIGNATURE)

White - Sundance

Canary - Sundance Acct #1

Pink - Transporter

Re-order from: TOTALLY SHARP ADVERTISING • 432-586-5401 • www.PromoSupermarket.com



**SUNDANCE SERVICES, Inc.**P.O. Box 1737 Eunice, New Mexico 88231  
(575) 394-2511**TICKET No.** 224750

LEASE OPERATOR/SHIPPER/COMPANY:

SUG

LEASE NAME:

Trunk M - South of King Rd.

TRANSPORTER COMPANY:

J.L. Landers Truck

TIME 10:58 AM/PM

DATE:

10-29-12

VEHICLE NO:

JL-007

GENERATOR COMPANY

MAN'S NAME:

C. Stanley

CHARGE TO:

SUG

RIG NAME  
AND NUMBER**TYPE OF MATERIAL**☐ Production Water☐ Drilling Fluids☐ Rinsate☐ Tank Bottoms☒ Contaminated Soil☐ Jet Out☐ Solids☐ BS&W Content:☐ Call Out

Description:

old

RRC or API #

C-133#

VOLUME OF MATERIAL

☐ BBLs.

:

☒ YARD

12

:

☐

AS A CONDITION TO SUNDANCE SERVICES, INC.'S ACCEPTANCE OF THE MATERIALS SHIPPED WITH THIS JOB TICKET, OPERATOR/SHIPPER REPRESENTS AND WARRANTS THAT THE WASTE MATERIAL SHIPPED HERewith IS MATERIAL EXEMPT FROM THE RESOURCE, CONSERVATION AND RECOVERY ACT OF 1976, AS AMENDED FROM TIME TO TIME, 40 U.S.C. § 6901, et seq., THE NM HEALTH AND SAF. CODE § 361.001 et seq., AND REGULATIONS RELATED THERETO, BY VIRTUE OF THE EXEMPTION AFFORDED DRILLING FLUIDS, PRODUCED WATERS, AND OTHER WASTE ASSOCIATED WITH THE EXPLORATION, DEVELOPMENT OR PRODUCTION OF CRUDE OIL OR NATURAL GAS OR GEOTHERMAL ENERGY.

ALSO AS A CONDITION TO SUNDANCE SERVICES, INC.'S ACCEPTANCE OF THE MATERIALS SHIPPED WITH THIS JOB TICKET, TRANSPORTER REPRESENTS AND WARRANTS THAT ONLY THE MATERIAL DELIVERED BY OPERATOR/SHIPPER TO TRANSPORTER IS NOW DELIVERED BY TRANSPORTER TO SUNDANCE SERVICES, INC.'S FACILITY FOR DISPOSAL.

**THIS WILL CERTIFY** that the above Transporter loaded the material represented by this Transporter Statement at the above described location, and that it was tendered by the above described shipper. This will certify that no additional materials were added to this load, and that the material was delivered without incident.

DRIVER:

(SIGNATURE)

Joe Landers

FACILITY REPRESENTATIVE:

(SIGNATURE)

A. Sta Cruz

White - Sundance

Canary - Sundance Acct #1

Pink - Transporter

Re-order from: TOTALLY SHARP ADVERTISING • 432-586-5401 • www.PromoSupermarket.com



**SUNDANCE SERVICES, Inc.**P.O. Box 1737 Eunice, New Mexico 88231  
(575) 394-2511TICKET No. **224746**LEASE OPERATOR/SHIPPER/COMPANY: **SUG**LEASE NAME: **Trunk M- South of King Rd.**TRANSPORTER COMPANY: **MR. McCracken**TIME **10:53** AM/PMDATE: **10-29-12** VEHICLE NO: **207**GENERATOR COMPANY  
MAN'S NAME: **P. Stanley**CHARGE TO: **SUG**RIG NAME  
AND NUMBER**TYPE OF MATERIAL**

- |   |   |                                   |
|---|---|-----------------------------------|
| <input type="checkbox"/> Production Water | <input type="checkbox"/> Drilling Fluids              | <input type="checkbox"/> Rinsate  |
| <input type="checkbox"/> Tank Bottoms     | <input checked="" type="checkbox"/> Contaminated Soil | <input type="checkbox"/> Jet Out  |
| <input type="checkbox"/> Solids           | <input type="checkbox"/> BS&W Content:                | <input type="checkbox"/> Call Out |

Description: **OLD**

RRC or API #

C-133#

VOLUME OF MATERIAL ☐ BBLs. : ☒ YARD **12** : ☐

AS A CONDITION TO SUNDANCE SERVICES, INC.'S ACCEPTANCE OF THE MATERIALS SHIPPED WITH THIS JOB TICKET, OPERATOR/SHIPPER REPRESENTS AND WARRANTS THAT THE WASTE MATERIAL SHIPPED HERewith IS MATERIAL EXEMPT FROM THE RESOURCE, CONSERVATION AND RECOVERY ACT OF 1976, AS AMENDED FROM TIME TO TIME, 40 U.S.C. § 6901, et seq., THE NM HEALTH AND SAF. CODE § 361.001 et seq., AND REGULATIONS RELATED THERETO, BY VIRTUE OF THE EXEMPTION AFFORDED DRILLING FLUIDS, PRODUCED WATERS, AND OTHER WASTE ASSOCIATED WITH THE EXPLORATION, DEVELOPMENT OR PRODUCTION OF CRUDE OIL OR NATURAL GAS OR GEOTHERMAL ENERGY.

ALSO AS A CONDITION TO SUNDANCE SERVICES, INC.'S ACCEPTANCE OF THE MATERIALS SHIPPED WITH THIS JOB TICKET. TRANSPORTER REPRESENTS AND WARRANTS THAT ONLY THE MATERIAL DELIVERED BY OPERATOR/SHIPPER TO TRANSPORTER IS NOW DELIVERED BY TRANSPORTER TO SUNDANCE SERVICES, INC.'S FACILITY FOR DISPOSAL.

**THIS WILL CERTIFY** that the above Transporter loaded the material represented by this Transporter Statement at the above described location, and that it was tendered by the above described shipper. This will certify that no additional materials were added to this load, and that the material was delivered without incident.

DRIVER: **Michael R. McCracken**

(SIGNATURE)

FACILITY REPRESENTATIVE: **J. Sta Cruz**

(SIGNATURE)

White - Sundance

Canary - Sundance Acct #1

Pink - Transporter

Re-order from: TOTALLY SHARP ADVERTISING • 432-586-5401 • www.PromoSupermarket.com



**SUNDANCE SERVICES, Inc.**P.O. Box 1737 Eunice, New Mexico 88231  
(575) 394-2511**TICKET No. 224741**LEASE OPERATOR/SHIPPER/COMPANY: SLUGLEASE NAME: Trunk M - South of King Rd.TRANSPORTER COMPANY: Family's TruckTIME 10:11 AM/PMDATE: 10-29-12 VEHICLE NO: F-2GENERATOR COMPANY  
MAN'S NAME: A. StanleyCHARGE TO: SLUGRIG NAME  
AND NUMBER**TYPE OF MATERIAL**☐ Production Water☐ Drilling Fluids☐ Rinsate☐ Tank Bottoms☒ Contaminated Soil☐ Jet Out☐ Solids☐ BS&W Content:☐ Call OutDescription: OLD

RRC or API #

C-133#

VOLUME OF MATERIAL

☐ BBLs.

:

☒ YARD12

:

☐

AS A CONDITION TO SUNDANCE SERVICES, INC.'S ACCEPTANCE OF THE MATERIALS SHIPPED WITH THIS JOB TICKET, OPERATOR/SHIPPER REPRESENTS AND WARRANTS THAT THE WASTE MATERIAL SHIPPED HERewith IS MATERIAL EXEMPT FROM THE RESOURCE, CONSERVATION AND RECOVERY ACT OF 1976, AS AMENDED FROM TIME TO TIME, 40 U.S.C. § 6901, et seq., THE NM HEALTH AND SAF. CODE § 361.001 et seq., AND REGULATIONS RELATED THERETO, BY VIRTUE OF THE EXEMPTION AFFORDED DRILLING FLUIDS, PRODUCED WATERS, AND OTHER WASTE ASSOCIATED WITH THE EXPLORATION, DEVELOPMENT OR PRODUCTION OF CRUDE OIL OR NATURAL GAS OR GEOTHERMAL ENERGY.

ALSO AS A CONDITION TO SUNDANCE SERVICES, INC.'S ACCEPTANCE OF THE MATERIALS SHIPPED WITH THIS JOB TICKET, TRANSPORTER REPRESENTS AND WARRANTS THAT ONLY THE MATERIAL DELIVERED BY OPERATOR/SHIPPER TO TRANSPORTER IS NOW DELIVERED BY TRANSPORTER TO SUNDANCE SERVICES, INC.'S FACILITY FOR DISPOSAL.

**THIS WILL CERTIFY** that the above Transporter loaded the material represented by this Transporter Statement at the above described location, and that it was tendered by the above described shipper. This will certify that no additional materials were added to this load, and that the material was delivered without incident.

DRIVER: Porfirio Rojas

(SIGNATURE)

FACILITY REPRESENTATIVE: A. Sta Cruz

(SIGNATURE)

White - Sundance

Canary - Sundance Acct #1

Pink - Transporter

Re-order from: TOTALLY SHARP ADVERTISING • 432-586-5401 • www.PromoSupermarket.com



**SUNDANCE SERVICES, Inc.**P.O. Box 1737 Eunice, New Mexico 88231  
(575) 394-2511TICKET No. **224740**LEASE OPERATOR/SHIPPER/COMPANY: **SUG**LEASE NAME: **Trunk 11- South of King Rd.**TRANSPORTER COMPANY: **Racmer**TIME **10:00** AM/PMDATE: **10-29-12** VEHICLE NO: **102**GENERATOR COMPANY  
MAN'S NAME: **A. Stanley**CHARGE TO: **SUG**RIG NAME  
AND NUMBER**TYPE OF MATERIAL**☐ Production Water☐ Drilling Fluids☐ Rinsate☐ Tank Bottoms☒ Contaminated Soil☐ Jet Out☐ Solids☐ BS&W Content:☐ Call OutDescription: **O/D**

RRC or API #

C-133#

VOLUME OF MATERIAL ☐ BBLs. \_\_\_\_\_:☒ YARD **12** \_\_\_\_\_:☐ \_\_\_\_\_

AS A CONDITION TO SUNDANCE SERVICES, INC.'S ACCEPTANCE OF THE MATERIALS SHIPPED WITH THIS JOB TICKET, OPERATOR/SHIPPER REPRESENTS AND WARRANTS THAT THE WASTE MATERIAL SHIPPED HERewith IS MATERIAL EXEMPT FROM THE RESOURCE, CONSERVATION AND RECOVERY ACT OF 1976, AS AMENDED FROM TIME TO TIME, 40 U.S.C. § 6901, et seq., THE NM HEALTH AND SAF. CODE § 361.001 et seq., AND REGULATIONS RELATED THERETO, BY VIRTUE OF THE EXEMPTION AFFORDED DRILLING FLUIDS, PRODUCED WATERS, AND OTHER WASTE ASSOCIATED WITH THE EXPLORATION, DEVELOPMENT OR PRODUCTION OF CRUDE OIL OR NATURAL GAS OR GEOTHERMAL ENERGY.

ALSO AS A CONDITION TO SUNDANCE SERVICES, INC.'S ACCEPTANCE OF THE MATERIALS SHIPPED WITH THIS JOB TICKET. TRANSPORTER REPRESENTS AND WARRANTS THAT ONLY THE MATERIAL DELIVERED BY OPERATOR/SHIPPER TO TRANSPORTER IS NOW DELIVERED BY TRANSPORTER TO SUNDANCE SERVICES, INC.'S FACILITY FOR DISPOSAL.

**THIS WILL CERTIFY** that the above Transporter loaded the material represented by this Transporter Statement at the above described location, and that it was tendered by the above described shipper. This will certify that no additional materials were added to this load, and that the material was delivered without incident.

DRIVER: **[Signature]**

(SIGNATURE)

FACILITY REPRESENTATIVE: **[Signature]**

(SIGNATURE)

White - Sundance

Canary - Sundance Acct #1

Pink - Transporter

Re-order from: TOTALLY SHARP ADVERTISING • 432-586-5401 • www.PromoSupermarket.com



**SUNDANCE SERVICES, Inc.**P.O. Box 1737 Eunice, New Mexico 88231  
(575) 394-2511**TICKET No.** 224739**LEASE OPERATOR/SHIPPER/COMPANY:** SUG**LEASE NAME:** Trunk 111- South of King Rd.**TRANSPORTER COMPANY:** All Terrain Truck**TIME:** 10:09 AM/PM**DATE:** 10-29-12**VEHICLE NO:** 1**GENERATOR COMPANY  
MAN'S NAME:** Stanley**CHARGE TO:** SUG**RIG NAME  
AND NUMBER****TYPE OF MATERIAL**

- |   |   |                                   |
|---|---|-----------------------------------|
| <input type="checkbox"/> Production Water | <input type="checkbox"/> Drilling Fluids              | <input type="checkbox"/> Rinsate  |
| <input type="checkbox"/> Tank Bottoms     | <input checked="" type="checkbox"/> Contaminated Soil | <input type="checkbox"/> Jet Out  |
| <input type="checkbox"/> Solids           | <input type="checkbox"/> BS&W Content:                | <input type="checkbox"/> Call Out |

**Description:** old**RRC or API #****C-133#****VOLUME OF MATERIAL** ☐ BBLs.            : ☒ YARD 12 : ☐           

AS A CONDITION TO SUNDANCE SERVICES, INC.'S ACCEPTANCE OF THE MATERIALS SHIPPED WITH THIS JOB TICKET, OPERATOR/SHIPPER REPRESENTS AND WARRANTS THAT THE WASTE MATERIAL SHIPPED HERewith IS MATERIAL EXEMPT FROM THE RESOURCE, CONSERVATION AND RECOVERY ACT OF 1976, AS AMENDED FROM TIME TO TIME, 40 U.S.C. § 6901, et seq., THE NM HEALTH AND SAF. CODE § 361.001 et seq., AND REGULATIONS RELATED THERETO, BY VIRTUE OF THE EXEMPTION AFFORDED DRILLING FLUIDS, PRODUCED WATERS, AND OTHER WASTE ASSOCIATED WITH THE EXPLORATION, DEVELOPMENT OR PRODUCTION OF CRUDE OIL OR NATURAL GAS OR GEOTHERMAL ENERGY.

ALSO AS A CONDITION TO SUNDANCE SERVICES, INC.'S ACCEPTANCE OF THE MATERIALS SHIPPED WITH THIS JOB TICKET. TRANSPORTER REPRESENTS AND WARRANTS THAT ONLY THE MATERIAL DELIVERED BY OPERATOR/SHIPPER TO TRANSPORTER IS NOW DELIVERED BY TRANSPORTER TO SUNDANCE SERVICES, INC.'S FACILITY FOR DISPOSAL.

**THIS WILL CERTIFY** that the above Transporter loaded the material represented by this Transporter Statement at the above described location, and that it was tendered by the above described shipper. This will certify that no additional materials were added to this load, and that the material was delivered without incident.

**DRIVER:**

(SIGNATURE)

**FACILITY REPRESENTATIVE:**

(SIGNATURE)

White - Sundance

Canary - Sundance Acct #1

Pink - Transporter

Re-order from: TOTALLY SHARP ADVERTISING • 432-586-5401 • www.PromoSupermarket.com



**SUNDANCE SERVICES, Inc.**P.O. Box 1737 Eunice, New Mexico 88231  
(575) 394-2511**TICKET No.** 224738

LEASE OPERATOR/SHIPPER/COMPANY:

SUG

LEASE NAME:

Trunk M- South of King Rd.

TRANSPORTER COMPANY:

Blendera Truck

TIME 10:08 AM/PM

DATE:

10-29-12

VEHICLE NO:

02

GENERATOR COMPANY

MAN'S NAME:

C. Stanley

CHARGE TO:

SUG

RIG NAME  
AND NUMBER**TYPE OF MATERIAL**☐ Production Water☐ Drilling Fluids☐ Rinsate☐ Tank Bottoms☒ Contaminated Soil☐ Jet Out☐ Solids☐ BS&W Content:☐ Call Out

Description:

D/D

RRC or API #

C-133#

VOLUME OF MATERIAL

☐ BBLs.

:

☒ YARD

12

:

☐

AS A CONDITION TO SUNDANCE SERVICES, INC.'S ACCEPTANCE OF THE MATERIALS SHIPPED WITH THIS JOB TICKET, OPERATOR/SHIPPER REPRESENTS AND WARRANTS THAT THE WASTE MATERIAL SHIPPED HERewith IS MATERIAL EXEMPT FROM THE RESOURCE, CONSERVATION AND RECOVERY ACT OF 1976, AS AMENDED FROM TIME TO TIME, 40 U.S.C. § 6901, et seq., THE NM HEALTH AND SAF. CODE § 361.001 et seq., AND REGULATIONS RELATED THERETO, BY VIRTUE OF THE EXEMPTION AFFORDED DRILLING FLUIDS, PRODUCED WATERS, AND OTHER WASTE ASSOCIATED WITH THE EXPLORATION, DEVELOPMENT OR PRODUCTION OF CRUDE OIL OR NATURAL GAS OR GEOTHERMAL ENERGY.

ALSO AS A CONDITION TO SUNDANCE SERVICES, INC.'S ACCEPTANCE OF THE MATERIALS SHIPPED WITH THIS JOB TICKET. TRANSPORTER REPRESENTS AND WARRANTS THAT ONLY THE MATERIAL DELIVERED BY OPERATOR/SHIPPER TO TRANSPORTER IS NOW DELIVERED BY TRANSPORTER TO SUNDANCE SERVICES, INC.'S FACILITY FOR DISPOSAL.

**THIS WILL CERTIFY** that the above Transporter loaded the material represented by this Transporter Statement at the above described location, and that it was tendered by the above described shipper. This will certify that no additional materials were added to this load, and that the material was delivered without incident.

DRIVER:

(SIGNATURE)

FACILITY REPRESENTATIVE:

(SIGNATURE)

White - Sundance

Canary - Sundance Acct #1

Pink - Transporter

Re-order from: TOTALLY SHARP ADVERTISING • 432-586-5401 • [www.PromoSupermarket.com](http://www.PromoSupermarket.com)



**SUNDANCE SERVICES, Inc.**P.O. Box 1737 Eunice, New Mexico 88231  
(575) 394-2511**TICKET No.** 224736

LEASE OPERATOR/SHIPPER/COMPANY:

SUG

LEASE NAME:

Trunk M- South of King Rd.

TRANSPORTER COMPANY:

Muriello TIK.

TIME 7:59 AM/PM

DATE:

10-29-12

VEHICLE NO:

1

GENERATOR COMPANY:

MAN'S NAME:

D. Stanley

CHARGE TO:

SUG

RIG NAME  
AND NUMBER**TYPE OF MATERIAL**☐ Production Water☐ Drilling Fluids☐ Rinsate☐ Tank Bottoms☒ Contaminated Soil☐ Jet Out☐ Solids☐ BS&W Content:☐ Call Out

Description:

O/D

RRC or API #

C-133#

VOLUME OF MATERIAL

☐ BBLs.

:

☒ YARD

12

:

☐

AS A CONDITION TO SUNDANCE SERVICES, INC.'S ACCEPTANCE OF THE MATERIALS SHIPPED WITH THIS JOB TICKET, OPERATOR/SHIPPER REPRESENTS AND WARRANTS THAT THE WASTE MATERIAL SHIPPED HERewith IS MATERIAL EXEMPT FROM THE RESOURCE, CONSERVATION AND RECOVERY ACT OF 1976, AS AMENDED FROM TIME TO TIME, 40 U.S.C. § 6901, et seq., THE NM HEALTH AND SAF. CODE § 361.001 et seq., AND REGULATIONS RELATED THERETO, BY VIRTUE OF THE EXEMPTION AFFORDED DRILLING FLUIDS, PRODUCED WATERS, AND OTHER WASTE ASSOCIATED WITH THE EXPLORATION, DEVELOPMENT OR PRODUCTION OF CRUDE OIL OR NATURAL GAS OR GEOTHERMAL ENERGY.

ALSO AS A CONDITION TO SUNDANCE SERVICES, INC.'S ACCEPTANCE OF THE MATERIALS SHIPPED WITH THIS JOB TICKET, TRANSPORTER REPRESENTS AND WARRANTS THAT ONLY THE MATERIAL DELIVERED BY OPERATOR/SHIPPER TO TRANSPORTER IS NOW DELIVERED BY TRANSPORTER TO SUNDANCE SERVICES, INC.'S FACILITY FOR DISPOSAL.

**THIS WILL CERTIFY** that the above Transporter loaded the material represented by this Transporter Statement at the above described location, and that it was tendered by the above described shipper. This will certify that no additional materials were added to this load, and that the material was delivered without incident.

DRIVER:

(SIGNATURE)

FACILITY REPRESENTATIVE:

(SIGNATURE)

White - Sundance

Canary - Sundance Acct #1

Pink - Transporter

Re-order from: TOTALLY SHARP ADVERTISING • 432-586-5401 • www.PromoSupermarket.com



**SUNDANCE SERVICES, Inc.**P.O. Box 1737 Eunice, New Mexico 88231  
(575) 394-2511TICKET No. **224735**

LEASE OPERATOR/SHIPPER/COMPANY:

SLUG

LEASE NAME:

Trunk M - South of King Rd.

TRANSPORTER COMPANY:

JL Landes Truck

TIME 9:58 AM/PM

DATE:

10-29-12

VEHICLE NO:

JL-007

GENERATOR COMPANY

MAN'S NAME:

C. Stanley

CHARGE TO:

SLUG

RIG NAME  
AND NUMBER**TYPE OF MATERIAL**☐ Production Water☐ Drilling Fluids☐ Rinsate☐ Tank Bottoms☒ Contaminated Soil☐ Jet Out☐ Solids☐ BS&W Content:☐ Call Out

Description:

O/D

RRC or API #

C-133#

VOLUME OF MATERIAL

☐ BBLs.

:

☒ YARD

12

:

☐

AS A CONDITION TO SUNDANCE SERVICES, INC.'S ACCEPTANCE OF THE MATERIALS SHIPPED WITH THIS JOB TICKET, OPERATOR/SHIPPER REPRESENTS AND WARRANTS THAT THE WASTE MATERIAL SHIPPED HERewith IS MATERIAL EXEMPT FROM THE RESOURCE, CONSERVATION AND RECOVERY ACT OF 1976, AS AMENDED FROM TIME TO TIME, 40 U.S.C. § 6901, et seq., THE NM HEALTH AND SAF. CODE § 361.001 et seq., AND REGULATIONS RELATED THERETO, BY VIRTUE OF THE EXEMPTION AFFORDED DRILLING FLUIDS, PRODUCED WATERS, AND OTHER WASTE ASSOCIATED WITH THE EXPLORATION, DEVELOPMENT OR PRODUCTION OF CRUDE OIL OR NATURAL GAS OR GEOTHERMAL ENERGY.

ALSO AS A CONDITION TO SUNDANCE SERVICES, INC.'S ACCEPTANCE OF THE MATERIALS SHIPPED WITH THIS JOB TICKET, TRANSPORTER REPRESENTS AND WARRANTS THAT ONLY THE MATERIAL DELIVERED BY OPERATOR/SHIPPER TO TRANSPORTER IS NOW DELIVERED BY TRANSPORTER TO SUNDANCE SERVICES, INC.'S FACILITY FOR DISPOSAL.

**THIS WILL CERTIFY** that the above Transporter loaded the material represented by this Transporter Statement at the above described location, and that it was tendered by the above described shipper. This will certify that no additional materials were added to this load, and that the material was delivered without incident.

DRIVER:

(SIGNATURE)

Joe Landes

FACILITY REPRESENTATIVE:

(SIGNATURE)

A. Sta Cruz

White - Sundance

Canary - Sundance Acct #1

Pink - Transporter

Re-order from: TOTALLY SHARP ADVERTISING • 432-586-5401 • www.PromoSupermarket.com





# SUNDANCE SERVICES, Inc.

P.O. Box 1737 Eunice, New Mexico 88231  
(575) 394-2511

TICKET No. **224732**

LEASE OPERATOR/SHIPPER/COMPANY: **SLIG**

LEASE NAME: **Trunk M - South of King Rd.**

TRANSPORTER COMPANY: **MR. McCracken #207**

TIME **9:51** AM/PM

DATE: **10-29-12** VEHICLE NO: **207**

GENERATOR COMPANY  
MAN'S NAME: **C. Stanley**

CHARGE TO: **SLIG**

RIG NAME  
AND NUMBER

## TYPE OF MATERIAL

☐ Production Water

☐ Drilling Fluids

☐ Rinsate

☐ Tank Bottoms

☒ Contaminated Soil

☐ Jet Out

☐ Solids

☐ BS&W Content:

☐ Call Out

Description: **oil**

RRC or API #

C-133#

VOLUME OF MATERIAL

☐ BBLs.

☒ YARD

**12**

☐

AS A CONDITION TO SUNDANCE SERVICES, INC.'S ACCEPTANCE OF THE MATERIALS SHIPPED WITH THIS JOB TICKET, OPERATOR/SHIPPER REPRESENTS AND WARRANTS THAT THE WASTE MATERIAL SHIPPED HERewith IS MATERIAL EXEMPT FROM THE RESOURCE, CONSERVATION AND RECOVERY ACT OF 1976, AS AMENDED FROM TIME TO TIME, 40 U.S.C. § 6901, et seq., THE NM HEALTH AND SAF. CODE § 361.001 et seq., AND REGULATIONS RELATED THERETO, BY VIRTUE OF THE EXEMPTION AFFORDED DRILLING FLUIDS, PRODUCED WATERS, AND OTHER WASTE ASSOCIATED WITH THE EXPLORATION, DEVELOPMENT OR PRODUCTION OF CRUDE OIL OR NATURAL GAS OR GEOTHERMAL ENERGY.

ALSO AS A CONDITION TO SUNDANCE SERVICES, INC.'S ACCEPTANCE OF THE MATERIALS SHIPPED WITH THIS JOB TICKET. TRANSPORTER REPRESENTS AND WARRANTS THAT ONLY THE MATERIAL DELIVERED BY OPERATOR/SHIPPER TO TRANSPORTER IS NOW DELIVERED BY TRANSPORTER TO SUNDANCE SERVICES, INC.'S FACILITY FOR DISPOSAL.

**THIS WILL CERTIFY** that the above Transporter loaded the material represented by this Transporter Statement at the above described location, and that it was tendered by the above described shipper. This will certify that no additional materials were added to this load, and that the material was delivered without incident.

DRIVER: **Michael P. McCracken**

(SIGNATURE)

FACILITY REPRESENTATIVE: **D. S. Cruz**

(SIGNATURE)

White - Sundance

Canary - Sundance Acct #1

Pink - Transporter

Re-order from: TOTALLY SHARP ADVERTISING • 432-586-5401 • [www.PromoSupermarket.com](http://www.PromoSupermarket.com)



**SUNDANCE SERVICES, Inc.**P.O. Box 1737 Eunice, New Mexico 88231  
(575) 394-2511TICKET No. **224727**

LEASE OPERATOR/SHIPPER/COMPANY:

SLUG

LEASE NAME:

Trunk #1 - South of King Rd.

TRANSPORTER COMPANY:

Family's Truck

TIME 9:15 AM/PM

DATE:

10-29-12

VEHICLE NO:

F2

GENERATOR COMPANY

MAN'S NAME:

C. Stanley

CHARGE TO:

SLUG

RIG NAME  
AND NUMBER**TYPE OF MATERIAL**☐ Production Water☐ Drilling Fluids☐ Rinsate☐ Tank Bottoms☒ Contaminated Soil☐ Jet Out☐ Solids☐ BS&W Content:☐ Call Out

Description:

D/D

RRC or API #

C-133#

VOLUME OF MATERIAL

☐ BBLs.

:

☒ YARD

12

:

☐

AS A CONDITION TO SUNDANCE SERVICES, INC.'S ACCEPTANCE OF THE MATERIALS SHIPPED WITH THIS JOB TICKET, OPERATOR/SHIPPER REPRESENTS AND WARRANTS THAT THE WASTE MATERIAL SHIPPED HERewith IS MATERIAL EXEMPT FROM THE RESOURCE, CONSERVATION AND RECOVERY ACT OF 1976, AS AMENDED FROM TIME TO TIME, 40 U.S.C. § 6901, et seq., THE NM HEALTH AND SAF. CODE § 361.001 et seq., AND REGULATIONS RELATED THERETO, BY VIRTUE OF THE EXEMPTION AFFORDED DRILLING FLUIDS, PRODUCED WATERS, AND OTHER WASTE ASSOCIATED WITH THE EXPLORATION, DEVELOPMENT OR PRODUCTION OF CRUDE OIL OR NATURAL GAS OR GEOTHERMAL ENERGY.

ALSO AS A CONDITION TO SUNDANCE SERVICES, INC.'S ACCEPTANCE OF THE MATERIALS SHIPPED WITH THIS JOB TICKET. TRANSPORTER REPRESENTS AND WARRANTS THAT ONLY THE MATERIAL DELIVERED BY OPERATOR/SHIPPER TO TRANSPORTER IS NOW DELIVERED BY TRANSPORTER TO SUNDANCE SERVICES, INC.'S FACILITY FOR DISPOSAL.

**THIS WILL CERTIFY** that the above Transporter loaded the material represented by this Transporter Statement at the above described location, and that it was tendered by the above described shipper. This will certify that no additional materials were added to this load, and that the material was delivered without incident.

DRIVER:

(SIGNATURE)

Portia Rojas

FACILITY REPRESENTATIVE:

(SIGNATURE)

J. Sta Cruz

White - Sundance

Canary - Sundance Acct #1

Pink - Transporter

Re-order from: TOTALLY SHARP ADVERTISING • 432-586-5401 • www.PromoSupermarket.com





# SUNDANCE SERVICES, Inc.

P.O. Box 1737 Eunice, New Mexico 88231  
(575) 394-2511

TICKET No. **224726**

LEASE OPERATOR/SHIPPER/COMPANY:

SUG

LEASE NAME:

Trunk M- South of King Rd.

TRANSPORTER COMPANY:

RACIER TRUCK

TIME 9:17 AM/PM

DATE: 10-29-12 VEHICLE NO:

102

GENERATOR COMPANY

MAN'S NAME:

C. Stanley

CHARGE TO:

SUG

RIG NAME  
AND NUMBER

## TYPE OF MATERIAL

☐ Production Water

☐ Drilling Fluids

☐ Rinsate

☐ Tank Bottoms

☒ Contaminated Soil

☐ Jet Out

☐ Solids

☐ BS&W Content:

☐ Call Out

Description:

OLD

RRC or API #

C-133#

VOLUME OF MATERIAL ☐ BBLs.

:

☒ YARD

12

:

☐

AS A CONDITION TO SUNDANCE SERVICES, INC.'S ACCEPTANCE OF THE MATERIALS SHIPPED WITH THIS JOB TICKET, OPERATOR/SHIPPER REPRESENTS AND WARRANTS THAT THE WASTE MATERIAL SHIPPED HERewith IS MATERIAL EXEMPT FROM THE RESOURCE, CONSERVATION AND RECOVERY ACT OF 1976, AS AMENDED FROM TIME TO TIME, 40 U.S.C. § 6901, et seq., THE NM HEALTH AND SAF. CODE § 361.001 et seq., AND REGULATIONS RELATED THERETO, BY VIRTUE OF THE EXEMPTION AFFORDED DRILLING FLUIDS, PRODUCED WATERS, AND OTHER WASTE ASSOCIATED WITH THE EXPLORATION, DEVELOPMENT OR PRODUCTION OF CRUDE OIL OR NATURAL GAS OR GEOTHERMAL ENERGY.

ALSO AS A CONDITION TO SUNDANCE SERVICES, INC.'S ACCEPTANCE OF THE MATERIALS SHIPPED WITH THIS JOB TICKET. TRANSPORTER REPRESENTS AND WARRANTS THAT ONLY THE MATERIAL DELIVERED BY OPERATOR/SHIPPER TO TRANSPORTER IS NOW DELIVERED BY TRANSPORTER TO SUNDANCE SERVICES, INC.'S FACILITY FOR DISPOSAL.

**THIS WILL CERTIFY** that the above Transporter loaded the material represented by this Transporter Statement at the above described location, and that it was tendered by the above described shipper. This will certify that no additional materials were added to this load, and that the material was delivered without incident.

DRIVER:

(SIGNATURE)

FACILITY REPRESENTATIVE:

(SIGNATURE)

White - Sundance

Canary - Sundance Acct #1

Pink - Transporter

Re-order from: TOTALLY SHARP ADVERTISING • 432-586-5401 • [www.PromoSupermarket.com](http://www.PromoSupermarket.com)



**SUNDANCE SERVICES, Inc.**P.O. Box 1737 Eunice, New Mexico 88231  
(575) 394-2511TICKET No. **224724**

LEASE OPERATOR/SHIPPER/COMPANY:

**SUG**

LEASE NAME:

**Trunk M-South of King Rd.**

TRANSPORTER COMPANY:

**All Terrain Trucking**TIME **9:13** AM/PM

DATE:

**10/29/12**

VEHICLE NO:

**1**GENERATOR COMPANY  
MAN'S NAME:**C. Stanley**

CHARGE TO:

**SUG**RIG NAME  
AND NUMBER**TYPE OF MATERIAL**☐ Production Water☐ Drilling Fluids☐ Rinsate☐ Tank Bottoms☒ Contaminated Soil☐ Jet Out☐ Solids☐ BS&W Content:☐ Call Out

Description:

**OLD**

RRC or API #

C-133#

VOLUME OF MATERIAL

☐ BBLs.

:

☒ YARD**12**

:

☐

AS A CONDITION TO SUNDANCE SERVICES, INC.'S ACCEPTANCE OF THE MATERIALS SHIPPED WITH THIS JOB TICKET, OPERATOR/SHIPPER REPRESENTS AND WARRANTS THAT THE WASTE MATERIAL SHIPPED HERewith IS MATERIAL EXEMPT FROM THE RESOURCE, CONSERVATION AND RECOVERY ACT OF 1976, AS AMENDED FROM TIME TO TIME, 40 U.S.C. § 6901, et seq., THE NM HEALTH AND SAF. CODE § 361.001 et seq., AND REGULATIONS RELATED THERETO, BY VIRTUE OF THE EXEMPTION AFFORDED DRILLING FLUIDS, PRODUCED WATERS, AND OTHER WASTE ASSOCIATED WITH THE EXPLORATION, DEVELOPMENT OR PRODUCTION OF CRUDE OIL OR NATURAL GAS OR GEOTHERMAL ENERGY.

ALSO AS A CONDITION TO SUNDANCE SERVICES, INC.'S ACCEPTANCE OF THE MATERIALS SHIPPED WITH THIS JOB TICKET, TRANSPORTER REPRESENTS AND WARRANTS THAT ONLY THE MATERIAL DELIVERED BY OPERATOR/SHIPPER TO TRANSPORTER IS NOW DELIVERED BY TRANSPORTER TO SUNDANCE SERVICES, INC.'S FACILITY FOR DISPOSAL.

**THIS WILL CERTIFY** that the above Transporter loaded the material represented by this Transporter Statement at the above described location, and that it was tendered by the above described shipper. This will certify that no additional materials were added to this load, and that the material was delivered without incident.

DRIVER:

(SIGNATURE)

**Sergio Fain**

FACILITY REPRESENTATIVE:

(SIGNATURE)

**J. Sta Cruz**

White - Sundance

Canary - Sundance Acct #1

Pink - Transporter

Re-order from: TOTALLY SHARP ADVERTISING • 432-586-5401 • www.PromoSupermarket.com



**SUNDANCE SERVICES, Inc.**P.O. Box 1737 Eunice, New Mexico 88231  
(575) 394-2511TICKET No. **224722**LEASE OPERATOR/SHIPPER/COMPANY: **SUG**LEASE NAME: **Trunk M-South of King Pal**TRANSPORTER COMPANY: **Mendoza Transp.**TIME **9:06** (AM/PM)DATE: **10-29-12** VEHICLE NO: **02**GENERATOR COMPANY  
MAN'S NAME: **A. Stanley**CHARGE TO: **SUG**RIG NAME  
AND NUMBER**TYPE OF MATERIAL**☐ Production Water☐ Drilling Fluids☐ Rinsate☐ Tank Bottoms☒ Contaminated Soil☐ Jet Out☐ Solids☐ BS&W Content:☐ Call OutDescription: **010**

RRC or API #

C-133#

VOLUME OF MATERIAL

☐ BBLs.: ☒ YARD **12** :☐

AS A CONDITION TO SUNDANCE SERVICES, INC.'S ACCEPTANCE OF THE MATERIALS SHIPPED WITH THIS JOB TICKET, OPERATOR/SHIPPER REPRESENTS AND WARRANTS THAT THE WASTE MATERIAL SHIPPED HERewith IS MATERIAL EXEMPT FROM THE RESOURCE, CONSERVATION AND RECOVERY ACT OF 1976, AS AMENDED FROM TIME TO TIME, 40 U.S.C. § 6901, et seq., THE NM HEALTH AND SAF. CODE § 361.001 et seq., AND REGULATIONS RELATED THERETO, BY VIRTUE OF THE EXEMPTION AFFORDED DRILLING FLUIDS, PRODUCED WATERS, AND OTHER WASTE ASSOCIATED WITH THE EXPLORATION, DEVELOPMENT OR PRODUCTION OF CRUDE OIL OR NATURAL GAS OR GEOTHERMAL ENERGY.

ALSO AS A CONDITION TO SUNDANCE SERVICES, INC.'S ACCEPTANCE OF THE MATERIALS SHIPPED WITH THIS JOB TICKET. TRANSPORTER REPRESENTS AND WARRANTS THAT ONLY THE MATERIAL DELIVERED BY OPERATOR/SHIPPER TO TRANSPORTER IS NOW DELIVERED BY TRANSPORTER TO SUNDANCE SERVICES, INC.'S FACILITY FOR DISPOSAL.

**THIS WILL CERTIFY** that the above Transporter loaded the material represented by this Transporter Statement at the above described location, and that it was tendered by the above described shipper. This will certify that no additional materials were added to this load, and that the material was delivered without incident.

DRIVER: **Marcos E. Mendoza**

(SIGNATURE)

FACILITY REPRESENTATIVE: **D. Sta Cruz**

(SIGNATURE)

White - Sundance

Canary - Sundance Acct #1

Pink - Transporter

Re-order from: TOTALLY SHARP ADVERTISING • 432-586-5401 • [www.PromoSupermarket.com](http://www.PromoSupermarket.com)



**SUNDANCE SERVICES, Inc.**P.O. Box 1737 Eunice, New Mexico 88231  
(575) 394-2511TICKET No. **224721**LEASE OPERATOR/SHIPPER/COMPANY: SUGLEASE NAME: Trunk in - South of King Rd.TRANSPORTER COMPANY: Murillo TruckingTIME 9:01 AM/PMDATE: 10-29-12 VEHICLE NO: 1GENERATOR COMPANY  
MAN'S NAME: A. StanleyCHARGE TO: SUGRIG NAME  
AND NUMBER**TYPE OF MATERIAL**

- |   |   |                                   |
|---|---|-----------------------------------|
| <input type="checkbox"/> Production Water | <input type="checkbox"/> Drilling Fluids              | <input type="checkbox"/> Rinsate  |
| <input type="checkbox"/> Tank Bottoms     | <input checked="" type="checkbox"/> Contaminated Soil | <input type="checkbox"/> Jet Out  |
| <input type="checkbox"/> Solids           | <input type="checkbox"/> BS&W Content:                | <input type="checkbox"/> Call Out |

Description: Oil

RRC or API #

C-133#

VOLUME OF MATERIAL ☐ BBLS.            : ☒ YARD 12 : ☐ 1

AS A CONDITION TO SUNDANCE SERVICES, INC.'S ACCEPTANCE OF THE MATERIALS SHIPPED WITH THIS JOB TICKET, OPERATOR/SHIPPER REPRESENTS AND WARRANTS THAT THE WASTE MATERIAL SHIPPED HERewith IS MATERIAL EXEMPT FROM THE RESOURCE, CONSERVATION AND RECOVERY ACT OF 1976, AS AMENDED FROM TIME TO TIME, 40 U.S.C. § 6901, et seq., THE NM HEALTH AND SAF. CODE § 361.001 et seq., AND REGULATIONS RELATED THERETO, BY VIRTUE OF THE EXEMPTION AFFORDED DRILLING FLUIDS, PRODUCED WATERS, AND OTHER WASTE ASSOCIATED WITH THE EXPLORATION, DEVELOPMENT OR PRODUCTION OF CRUDE OIL OR NATURAL GAS OR GEOTHERMAL ENERGY.

ALSO AS A CONDITION TO SUNDANCE SERVICES, INC.'S ACCEPTANCE OF THE MATERIALS SHIPPED WITH THIS JOB TICKET. TRANSPORTER REPRESENTS AND WARRANTS THAT ONLY THE MATERIAL DELIVERED BY OPERATOR/SHIPPER TO TRANSPORTER IS NOW DELIVERED BY TRANSPORTER TO SUNDANCE SERVICES, INC.'S FACILITY FOR DISPOSAL.

**THIS WILL CERTIFY** that the above Transporter loaded the material represented by this Transporter Statement at the above described location, and that it was tendered by the above described shipper. This will certify that no additional materials were added to this load, and that the material was delivered without incident.

DRIVER: [Signature]

(SIGNATURE)

FACILITY REPRESENTATIVE: [Signature]

(SIGNATURE)

White - Sundance

Canary - Sundance Acct #1

Pink - Transporter

Re-order from: TOTALLY SHARP ADVERTISING • 432-586-5401 • [www.PromoSupermarket.com](http://www.PromoSupermarket.com)



**SUNDANCE SERVICES, Inc.**P.O. Box 1737 Eunice, New Mexico 88231  
(575) 394-2511TICKET No. **224719**LEASE OPERATOR/SHIPPER/COMPANY: **SUG**LEASE NAME: **Trunk M-South of King Rd.**TRANSPORTER COMPANY: **MR. McCracken Trk**TIME **8:52** AM/PMDATE: **10-29-12** VEHICLE NO: **207**GENERATOR COMPANY  
MAN'S NAME: **C. Stanley**CHARGE TO: **SLUG**RIG NAME  
AND NUMBER**TYPE OF MATERIAL**

- |   |   |                                   |
|---|---|-----------------------------------|
| <input type="checkbox"/> Production Water | <input type="checkbox"/> Drilling Fluids              | <input type="checkbox"/> Rinsate  |
| <input type="checkbox"/> Tank Bottoms     | <input checked="" type="checkbox"/> Contaminated Soil | <input type="checkbox"/> Jet Out  |
| <input type="checkbox"/> Solids           | <input type="checkbox"/> BS&W Content:                | <input type="checkbox"/> Call Out |

Description: **OLD**

RRC or API #

C-133#

VOLUME OF MATERIAL

☐ BBLs.☒ YARD **12**☐

AS A CONDITION TO SUNDANCE SERVICES, INC.'S ACCEPTANCE OF THE MATERIALS SHIPPED WITH THIS JOB TICKET, OPERATOR/SHIPPER REPRESENTS AND WARRANTS THAT THE WASTE MATERIAL SHIPPED HERewith IS MATERIAL EXEMPT FROM THE RESOURCE, CONSERVATION AND RECOVERY ACT OF 1976, AS AMENDED FROM TIME TO TIME, 40 U.S.C. § 6901, et seq., THE NM HEALTH AND SAF. CODE § 361.001 et seq., AND REGULATIONS RELATED THERETO, BY VIRTUE OF THE EXEMPTION AFFORDED DRILLING FLUIDS, PRODUCED WATERS, AND OTHER WASTE ASSOCIATED WITH THE EXPLORATION, DEVELOPMENT OR PRODUCTION OF CRUDE OIL OR NATURAL GAS OR GEOTHERMAL ENERGY.

ALSO AS A CONDITION TO SUNDANCE SERVICES, INC.'S ACCEPTANCE OF THE MATERIALS SHIPPED WITH THIS JOB TICKET. TRANSPORTER REPRESENTS AND WARRANTS THAT ONLY THE MATERIAL DELIVERED BY OPERATOR/SHIPPER TO TRANSPORTER IS NOW DELIVERED BY TRANSPORTER TO SUNDANCE SERVICES, INC.'S FACILITY FOR DISPOSAL.

**THIS WILL CERTIFY** that the above Transporter loaded the material represented by this Transporter Statement at the above described location, and that it was tendered by the above described shipper. This will certify that no additional materials were added to this load, and that the material was delivered without incident.

DRIVER: **Michael R. McCracken**

(SIGNATURE)

FACILITY REPRESENTATIVE: \_\_\_\_\_

(SIGNATURE)

White - Sundance

Canary - Sundance Acct #1

Pink - Transporter

Re-order from: TOTALLY SHARP ADVERTISING • 432-586-5401 • [www.PromoSupermarket.com](http://www.PromoSupermarket.com)



**SUNDANCE SERVICES, Inc.**P.O. Box 1737 Eunice, New Mexico 88231  
(575) 394-2511**TICKET No. 224718**LEASE OPERATOR/SHIPPER/COMPANY: SUGLEASE NAME: Trunk M-South of King Rd.TRANSPORTER COMPANY: J.L. LandesTIME 8:52 AM/PMDATE: 10-29-12VEHICLE NO: JL-007GENERATOR COMPANY  
MAN'S NAME: C. StanleyCHARGE TO: SUGRIG NAME  
AND NUMBER**TYPE OF MATERIAL**

- |   |   |                                   |
|---|---|-----------------------------------|
| <input type="checkbox"/> Production Water | <input type="checkbox"/> Drilling Fluids              | <input type="checkbox"/> Rinsate  |
| <input type="checkbox"/> Tank Bottoms     | <input checked="" type="checkbox"/> Contaminated Soil | <input type="checkbox"/> Jet Out  |
| <input type="checkbox"/> Solids           | <input type="checkbox"/> BS&W Content:                | <input type="checkbox"/> Call Out |

Description: old

RRC or API #

C-133#

VOLUME OF MATERIAL

☐ BBLs.

:

☒ YARD12

:

☐

AS A CONDITION TO SUNDANCE SERVICES, INC.'S ACCEPTANCE OF THE MATERIALS SHIPPED WITH THIS JOB TICKET, OPERATOR/SHIPPER REPRESENTS AND WARRANTS THAT THE WASTE MATERIAL SHIPPED HERewith IS MATERIAL EXEMPT FROM THE RESOURCE, CONSERVATION AND RECOVERY ACT OF 1976, AS AMENDED FROM TIME TO TIME, 40 U.S.C. § 6901, et seq., THE NM HEALTH AND SAF. CODE § 361.001 et seq., AND REGULATIONS RELATED THERETO, BY VIRTUE OF THE EXEMPTION AFFORDED DRILLING FLUIDS, PRODUCED WATERS, AND OTHER WASTE ASSOCIATED WITH THE EXPLORATION, DEVELOPMENT OR PRODUCTION OF CRUDE OIL OR NATURAL GAS OR GEOTHERMAL ENERGY.

ALSO AS A CONDITION TO SUNDANCE SERVICES, INC.'S ACCEPTANCE OF THE MATERIALS SHIPPED WITH THIS JOB TICKET, TRANSPORTER REPRESENTS AND WARRANTS THAT ONLY THE MATERIAL DELIVERED BY OPERATOR/SHIPPER TO TRANSPORTER IS NOW DELIVERED BY TRANSPORTER TO SUNDANCE SERVICES, INC.'S FACILITY FOR DISPOSAL.

**THIS WILL CERTIFY** that the above Transporter loaded the material represented by this Transporter Statement at the above described location, and that it was tendered by the above described shipper. This will certify that no additional materials were added to this load, and that the material was delivered without incident.

DRIVER: J.L. Landes

(SIGNATURE)

FACILITY REPRESENTATIVE: J. Sta Cruz

(SIGNATURE)

White - Sundance

Canary - Sundance Acct #1

Pink - Transporter

Re-order from: TOTALLY SHARP ADVERTISING • 432-586-5401 • [www.PromoSupermarket.com](http://www.PromoSupermarket.com)



**SUNDANCE SERVICES, Inc.**P.O. Box 1737 Eunice, New Mexico 88231  
(575) 394-2511TICKET No. **224549**

LEASE OPERATOR/SHIPPER/COMPANY:

SUG

LEASE NAME:

Truck M. South of King Rd.

TRANSPORTER COMPANY:

Famih's Truck

TIME 4:32 AM/PM

DATE: 10-26-12 VEHICLE NO:

F-2

GENERATOR COMPANY  
MAN'S NAME:

C. Stanley

CHARGE TO:

SUG

RIG NAME  
AND NUMBER**TYPE OF MATERIAL**☐ Production Water☐ Drilling Fluids☐ Rinsate☐ Tank Bottoms☒ Contaminated Soil☐ Jet Out☐ Solids☐ BS&W Content:☐ Call Out

Description:

old

RRC or API #

C-133#

VOLUME OF MATERIAL

☐ BBLs.

:

☒ YARD

12

:

☐

AS A CONDITION TO SUNDANCE SERVICES, INC.'S ACCEPTANCE OF THE MATERIALS SHIPPED WITH THIS JOB TICKET, OPERATOR/SHIPPER REPRESENTS AND WARRANTS THAT THE WASTE MATERIAL SHIPPED HERewith IS MATERIAL EXEMPT FROM THE RESOURCE, CONSERVATION AND RECOVERY ACT OF 1976, AS AMENDED FROM TIME TO TIME, 40 U.S.C. § 6901, et seq., THE NM HEALTH AND SAF. CODE § 361.001 et seq., AND REGULATIONS RELATED THERETO, BY VIRTUE OF THE EXEMPTION AFFORDED DRILLING FLUIDS, PRODUCED WATERS, AND OTHER WASTE ASSOCIATED WITH THE EXPLORATION, DEVELOPMENT OR PRODUCTION OF CRUDE OIL OR NATURAL GAS OR GEOTHERMAL ENERGY.

ALSO AS A CONDITION TO SUNDANCE SERVICES, INC.'S ACCEPTANCE OF THE MATERIALS SHIPPED WITH THIS JOB TICKET. TRANSPORTER REPRESENTS AND WARRANTS THAT ONLY THE MATERIAL DELIVERED BY OPERATOR/SHIPPER TO TRANSPORTER IS NOW DELIVERED BY TRANSPORTER TO SUNDANCE SERVICES, INC.'S FACILITY FOR DISPOSAL.

**THIS WILL CERTIFY** that the above Transporter loaded the material represented by this Transporter Statement at the above described location, and that it was tendered by the above described shipper. This will certify that no additional materials were added to this load, and that the material was delivered without incident.

DRIVER:

(SIGNATURE)

Portirio Rojas

FACILITY REPRESENTATIVE:

(SIGNATURE)

J. Sta Cruz

White - Sundance

Canary - Sundance Acct #1

Pink - Transporter

Re-order from: TOTALLY SHARP ADVERTISING • 432-586-5401 • [www.PromoSupermarket.com](http://www.PromoSupermarket.com)





# SUNDANCE SERVICES, Inc.

P.O. Box 1737 Eunice, New Mexico 88231  
(575) 394-2511

TICKET No. **224541**

LEASE OPERATOR/SHIPPER/COMPANY: SUG

LEASE NAME: Trunk M - South of King Rd.

TRANSPORTER COMPANY: Raciner Truck

TIME 4:17 AM/PM

DATE: 11-26-12 VEHICLE NO: 112

GENERATOR COMPANY  
MAN'S NAME: A. Stanley

CHARGE TO: SUG

RIG NAME  
AND NUMBER

## TYPE OF MATERIAL

- |   |   |                                   |
|---|---|-----------------------------------|
| <input type="checkbox"/> Production Water | <input type="checkbox"/> Drilling Fluids              | <input type="checkbox"/> Rinsate  |
| <input type="checkbox"/> Tank Bottoms     | <input checked="" type="checkbox"/> Contaminated Soil | <input type="checkbox"/> Jet Out  |
| <input type="checkbox"/> Solids           | <input type="checkbox"/> BS&W Content:                | <input type="checkbox"/> Call Out |

Description: Oil

RRC or API #

C-133#

VOLUME OF MATERIAL

☐ BBLs.

:

☒ YARD 12

:

☐

AS A CONDITION TO SUNDANCE SERVICES, INC.'S ACCEPTANCE OF THE MATERIALS SHIPPED WITH THIS JOB TICKET, OPERATOR/SHIPPER REPRESENTS AND WARRANTS THAT THE WASTE MATERIAL SHIPPED HERewith IS MATERIAL EXEMPT FROM THE RESOURCE, CONSERVATION AND RECOVERY ACT OF 1976, AS AMENDED FROM TIME TO TIME, 40 U.S.C. § 6901, et seq., THE NM HEALTH AND SAF. CODE § 361.001 et seq., AND REGULATIONS RELATED THERETO, BY VIRTUE OF THE EXEMPTION AFFORDED DRILLING FLUIDS, PRODUCED WATERS, AND OTHER WASTE ASSOCIATED WITH THE EXPLORATION, DEVELOPMENT OR PRODUCTION OF CRUDE OIL OR NATURAL GAS OR GEOTHERMAL ENERGY.

ALSO AS A CONDITION TO SUNDANCE SERVICES, INC.'S ACCEPTANCE OF THE MATERIALS SHIPPED WITH THIS JOB TICKET, TRANSPORTER REPRESENTS AND WARRANTS THAT ONLY THE MATERIAL DELIVERED BY OPERATOR/SHIPPER TO TRANSPORTER IS NOW DELIVERED BY TRANSPORTER TO SUNDANCE SERVICES, INC.'S FACILITY FOR DISPOSAL.

**THIS WILL CERTIFY** that the above Transporter loaded the material represented by this Transporter Statement at the above described location, and that it was tendered by the above described shipper. This will certify that no additional materials were added to this load, and that the material was delivered without incident.

DRIVER: [Signature]

(SIGNATURE)

FACILITY REPRESENTATIVE: [Signature]

(SIGNATURE)

White - Sundance

Canary - Sundance Acct #1

Pink - Transporter

Re-order from: TOTALLY SHARP ADVERTISING • 432-586-5401 • [www.PromoSupermarket.com](http://www.PromoSupermarket.com)



**SUNDANCE SERVICES, Inc.**P.O. Box 1737 Eunice, New Mexico 88231  
(575) 394-2511**TICKET No. 224543**

LEASE OPERATOR/SHIPPER/COMPANY:

SUG

LEASE NAME:

Trucking M-South of King Rd.

TRANSPORTER COMPANY:

All Terrain Truck

TIME 4:21 AM/PM

DATE:

10-26-12

VEHICLE NO:

1

GENERATOR COMPANY

MAN'S NAME:

C. Stanley

CHARGE TO:

SUG

RIG NAME  
AND NUMBER**TYPE OF MATERIAL**☐ Production Water☐ Drilling Fluids☐ Rinsate☐ Tank Bottoms☒ Contaminated Soil☐ Jet Out☐ Solids☐ BS&W Content:☐ Call Out

Description:

OLD

RRC or API #

C-133#

VOLUME OF MATERIAL

☐ BBLs.

:

☒ YARD

12

:

☐

AS A CONDITION TO SUNDANCE SERVICES, INC.'S ACCEPTANCE OF THE MATERIALS SHIPPED WITH THIS JOB TICKET, OPERATOR/SHIPPER REPRESENTS AND WARRANTS THAT THE WASTE MATERIAL SHIPPED HERewith IS MATERIAL EXEMPT FROM THE RESOURCE, CONSERVATION AND RECOVERY ACT OF 1976, AS AMENDED FROM TIME TO TIME, 40 U.S.C. § 6901, et seq., THE NM HEALTH AND SAF. CODE § 361.001 et seq., AND REGULATIONS RELATED THERETO, BY VIRTUE OF THE EXEMPTION AFFORDED DRILLING FLUIDS, PRODUCED WATERS, AND OTHER WASTE ASSOCIATED WITH THE EXPLORATION, DEVELOPMENT OR PRODUCTION OF CRUDE OIL OR NATURAL GAS OR GEOTHERMAL ENERGY.

ALSO AS A CONDITION TO SUNDANCE SERVICES, INC.'S ACCEPTANCE OF THE MATERIALS SHIPPED WITH THIS JOB TICKET. TRANSPORTER REPRESENTS AND WARRANTS THAT ONLY THE MATERIAL DELIVERED BY OPERATOR/SHIPPER TO TRANSPORTER IS NOW DELIVERED BY TRANSPORTER TO SUNDANCE SERVICES, INC.'S FACILITY FOR DISPOSAL.

**THIS WILL CERTIFY** that the above Transporter loaded the material represented by this Transporter Statement at the above described location, and that it was tendered by the above described shipper. This will certify that no additional materials were added to this load, and that the material was delivered without incident.

DRIVER:

(SIGNATURE)

Sergio Fierro

FACILITY REPRESENTATIVE:

(SIGNATURE)

D. Sta Cruz

White - Sundance

Canary - Sundance Acct #1

Pink - Transporter

Re-order from: TOTALLY SHARP ADVERTISING • 432-586-5401 • www.PromoSupermarket.com



**SUNDANCE SERVICES, Inc.**P.O. Box 1737 Eunice, New Mexico 88231  
(575) 394-2511**TICKET No. 224546**LEASE OPERATOR/SHIPPER/COMPANY: SLIGLEASE NAME: Trunk N-South of King Rd.TRANSPORTER COMPANY: Mendoza TruckingTIME 4:29 AM/PMDATE: 10-26-12 VEHICLE NO: 02GENERATOR COMPANY  
MAN'S NAME: C. StanleyCHARGE TO: SLIGRIG NAME  
AND NUMBER**TYPE OF MATERIAL**☐ Production Water☐ Drilling Fluids☐ Rinsate☐ Tank Bottoms☒ Contaminated Soil☐ Jet Out☐ Solids☐ BS&W Content:☐ Call OutDescription: OLD

RRC or API #

C-133#

VOLUME OF MATERIAL ☐ BBLs. \_\_\_\_\_☒ YARD 12☐ \_\_\_\_\_

AS A CONDITION TO SUNDANCE SERVICES, INC.'S ACCEPTANCE OF THE MATERIALS SHIPPED WITH THIS JOB TICKET, OPERATOR/SHIPPER REPRESENTS AND WARRANTS THAT THE WASTE MATERIAL SHIPPED HERewith IS MATERIAL EXEMPT FROM THE RESOURCE, CONSERVATION AND RECOVERY ACT OF 1976, AS AMENDED FROM TIME TO TIME, 40 U.S.C. § 6901, et seq., THE NM HEALTH AND SAF. CODE § 361.001 et seq., AND REGULATIONS RELATED THERETO, BY VIRTUE OF THE EXEMPTION AFFORDED DRILLING FLUIDS, PRODUCED WATERS, AND OTHER WASTE ASSOCIATED WITH THE EXPLORATION, DEVELOPMENT OR PRODUCTION OF CRUDE OIL OR NATURAL GAS OR GEOTHERMAL ENERGY.

ALSO AS A CONDITION TO SUNDANCE SERVICES, INC.'S ACCEPTANCE OF THE MATERIALS SHIPPED WITH THIS JOB TICKET, TRANSPORTER REPRESENTS AND WARRANTS THAT ONLY THE MATERIAL DELIVERED BY OPERATOR/SHIPPER TO TRANSPORTER IS NOW DELIVERED BY TRANSPORTER TO SUNDANCE SERVICES, INC.'S FACILITY FOR DISPOSAL.

**THIS WILL CERTIFY** that the above Transporter loaded the material represented by this Transporter Statement at the above described location, and that it was tendered by the above described shipper. This will certify that no additional materials were added to this load, and that the material was delivered without incident.

DRIVER: [Signature]

(SIGNATURE)

FACILITY REPRESENTATIVE: [Signature]

(SIGNATURE)

White - Sundance

Canary - Sundance Acct #1

Pink - Transporter

Re-order from: TOTALLY SHARP ADVERTISING • 432-586-5401 • www.PromoSupermarket.com



**SUNDANCE SERVICES, Inc.**P.O. Box 1737 Eunice, New Mexico 88231  
(575) 394-2511TICKET No. **224538**LEASE OPERATOR/SHIPPER/COMPANY: SUGLEASE NAME: Trunk 11 - South of King Rd.TRANSPORTER COMPANY: JL Landers TruckTIME 4:10 AM/PMDATE: 10-26-12 VEHICLE NO: JL-007GENERATOR COMPANY  
MAN'S NAME: G. StanleyCHARGE TO: SUGRIG NAME  
AND NUMBER**TYPE OF MATERIAL**

- |   |   |                                   |
|---|---|-----------------------------------|
| <input type="checkbox"/> Production Water | <input type="checkbox"/> Drilling Fluids              | <input type="checkbox"/> Rinsate  |
| <input type="checkbox"/> Tank Bottoms     | <input checked="" type="checkbox"/> Contaminated Soil | <input type="checkbox"/> Jet Out  |
| <input type="checkbox"/> Solids           | <input type="checkbox"/> BS&W Content:                | <input type="checkbox"/> Call Out |

Description: OLD

RRC or API #

C-133#

VOLUME OF MATERIAL ☐ BBLs. \_\_\_\_\_ : ☒ YARD 12 : ☐ \_\_\_\_\_

AS A CONDITION TO SUNDANCE SERVICES, INC.'S ACCEPTANCE OF THE MATERIALS SHIPPED WITH THIS JOB TICKET, OPERATOR/SHIPPER REPRESENTS AND WARRANTS THAT THE WASTE MATERIAL SHIPPED HERewith IS MATERIAL EXEMPT FROM THE RESOURCE, CONSERVATION AND RECOVERY ACT OF 1976, AS AMENDED FROM TIME TO TIME, 40 U.S.C. § 6901, et seq., THE NM HEALTH AND SAF. CODE § 361.001 et seq., AND REGULATIONS RELATED THERETO, BY VIRTUE OF THE EXEMPTION AFFORDED DRILLING FLUIDS, PRODUCED WATERS, AND OTHER WASTE ASSOCIATED WITH THE EXPLORATION, DEVELOPMENT OR PRODUCTION OF CRUDE OIL OR NATURAL GAS OR GEOTHERMAL ENERGY.

ALSO AS A CONDITION TO SUNDANCE SERVICES, INC.'S ACCEPTANCE OF THE MATERIALS SHIPPED WITH THIS JOB TICKET. TRANSPORTER REPRESENTS AND WARRANTS THAT ONLY THE MATERIAL DELIVERED BY OPERATOR/SHIPPER TO TRANSPORTER IS NOW DELIVERED BY TRANSPORTER TO SUNDANCE SERVICES, INC.'S FACILITY FOR DISPOSAL.

**THIS WILL CERTIFY** that the above Transporter loaded the material represented by this Transporter Statement at the above described location, and that it was tendered by the above described shipper. This will certify that no additional materials were added to this load, and that the material was delivered without incident.

DRIVER: Joe Landers

(SIGNATURE)

FACILITY REPRESENTATIVE: A. Sta Cruz

(SIGNATURE)

White - Sundance

Canary - Sundance Acct #1

Pink - Transporter

Re-order from: TOTALLY SHARP ADVERTISING • 432-586-5401 • www.PromoSupermarket.com



**SUNDANCE SERVICES, Inc.**P.O. Box 1737 Eunice, New Mexico 88231  
(575) 394-2511**TICKET No. 225834**LEASE OPERATOR/SHIPPER/COMPANY: SUGLEASE NAME: #73 6" LATERALTRANSPORTER COMPANY: MURILLO TRUCKINGTIME 1:56 AM/PMDATE: 11/7/12 VEHICLE NO: 1GENERATOR COMPANY  
MAN'S NAME: ROSE SLAPECHARGE TO: SUGRIG NAME  
AND NUMBER**TYPE OF MATERIAL**

- |   |   |                                   |
|---|---|-----------------------------------|
| <input type="checkbox"/> Production Water | <input type="checkbox"/> Drilling Fluids              | <input type="checkbox"/> Rinsate  |
| <input type="checkbox"/> Tank Bottoms     | <input checked="" type="checkbox"/> Contaminated Soil | <input type="checkbox"/> Jet Out  |
| <input type="checkbox"/> Solids           | <input type="checkbox"/> BS&W Content:                | <input type="checkbox"/> Call Out |

Description: O/P

RRC or API #

C-133#

VOLUME OF MATERIAL ☐ BBLs. \_\_\_\_\_ : ☐ YARD 12 : ☐ \_\_\_\_\_

AS A CONDITION TO SUNDANCE SERVICES, INC.'S ACCEPTANCE OF THE MATERIALS SHIPPED WITH THIS JOB TICKET, OPERATOR/SHIPPER REPRESENTS AND WARRANTS THAT THE WASTE MATERIAL SHIPPED HERewith IS MATERIAL EXEMPT FROM THE RESOURCE, CONSERVATION AND RECOVERY ACT OF 1976, AS AMENDED FROM TIME TO TIME, 40 U.S.C. § 6901, et seq., THE NM HEALTH AND SAF. CODE § 361.001 et seq., AND REGULATIONS RELATED THERETO, BY VIRTUE OF THE EXEMPTION AFFORDED DRILLING FLUIDS, PRODUCED WATERS, AND OTHER WASTE ASSOCIATED WITH THE EXPLORATION, DEVELOPMENT OR PRODUCTION OF CRUDE OIL OR NATURAL GAS OR GEOTHERMAL ENERGY.

ALSO AS A CONDITION TO SUNDANCE SERVICES, INC.'S ACCEPTANCE OF THE MATERIALS SHIPPED WITH THIS JOB TICKET. TRANSPORTER REPRESENTS AND WARRANTS THAT ONLY THE MATERIAL DELIVERED BY OPERATOR/SHIPPER TO TRANSPORTER IS NOW DELIVERED BY TRANSPORTER TO SUNDANCE SERVICES, INC.'S FACILITY FOR DISPOSAL.

**THIS WILL CERTIFY** that the above Transporter loaded the material represented by this Transporter Statement at the above described location, and that it was tendered by the above described shipper. This will certify that no additional materials were added to this load, and that the material was delivered without incident.

DRIVER: \_\_\_\_\_

(SIGNATURE)

FACILITY REPRESENTATIVE: \_\_\_\_\_

(SIGNATURE)

White - Sundance

Canary - Sundance Acct #1

Pink - Transporter

Re-order from: TOTALLY SHARP ADVERTISING • 432-586-5401 • www.PromoSupermarket.com

**APPENDIX D:**  
**Release Notification and**  
**Corrective Action (Form-C-141)**