

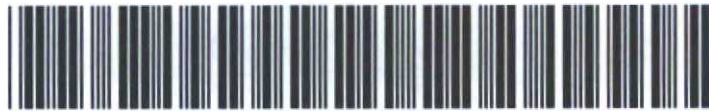

AE Order Number Banner

Report Description

This report shows an AE Order Number in Barcode format for purposes of scanning. The Barcode format is Code 39.



App Number: pGRL1005033685

1RP - 2428

XTO ENERGY, INC

**XTO Energy
EMSU-B #923
Township 20 South, Range 36 East, Section 24
Lea County, New Mexico**

Work Plan

October 27, 2009



Prepared for:

***XTO Energy
P.O. BOX 700
Eunice, NM 88231-0700***

By:

***Safety & Environmental Solutions, Inc.
703 E. Clinton
Hobbs, New Mexico 88240
(575) 397-0510***

TABLE OF CONTENTS

I. COMPANY CONTACTS 1

II. BACKGROUND 1

III. SURFACE AND GROUND WATER 1

IV. WORK PERFORMED 1

V. CLOSURE PLAN 2

VI. FIGURES & APPENDICES 2

 Figure 1 - Vicinity Map.....3

 Figure 2 - Site Plan.....4

 Appendix A – Analytical Results.....5

 Appendix B – Site Photos.....6

 Appendix C – C-1419

I. Company Contacts

NAME	Company	Telephone	E-mail
Jeff Raines	XTO Energy	575-	Jeff_Raines@xtoenergy.com
Isaac Kincaid	SESI	575-390-8841	ikincaid@sesi-nm.com

II. Background

Safety and Environmental Solutions, Inc. (SESI) was engaged by XTO Energy to perform clean-up services at the EMSU-B #923 spill site. This is an area with old hard pan staining.

III. Surface and Ground Water

The closest groundwater of record with the Office of the State Engineer is located in Township 20 South, Range 37 East, and Section 19. The depth of water in this well was 35' in 1953.

IV. Work Performed

On October 8, 2009, SESI was onsite with Diamondback Disposal Services Inc. to install test trenches from excavated area. The excavated area has already been excavated to a depth of six (6) feet to eight (8) feet. The samples were properly preserved and transported under Chain-of-Custody to Cardinal Laboratories of Hobbs, New Mexico for analysis. The samples were analyzed for Benzene, Toluene, Ethyl benzene, and Xylenes (BTEX) (EPA method 8021B), and Total Petroleum Hydrocarbons (EPA method 8015 M).

The results of the analysis are as follows:

Sample Point	GRO mg/kg	DRO mg/kg	Benzene mg/kg	Toluene mg/kg	Ethyl Benzene mg/kg	Total Xylenes mg/kg
TT#1 8'	<10.0	<10.0	<0.050	<0.050	<0.050	<0.300
TT #2 9'	<10.0	<10.0	<0.050	<0.050	<0.050	<0.300
TT #3 10'	11.6	440	<0.050	<0.050	<0.050	0.368
TT #3 14'	11.6	545	0.060	0.145	0.283	0.946
TT #3 18'	459	1,890	<0.050	0.249	<0.050	2.94
TT #4 11'	1,120	2,620	0.763	0.878	1.94	6.21
TT #4 15'	971	1,690	0.439	0.876	1.61	4.95
TT #5 10'	30.0	720	<0.050	0.137	<0.050	1.39
TT #5 15'	109	2,200	<0.050	<0.050	<0.050	0.936
TT #5 18'	41.8	1,160	<0.050	<0.050	<0.050	0.491
TT #6 10'	<10.0	<10.0	<0.050	<0.050	<0.050	<0.300
TT #6 12'	<10.0	<10.0	<0.050	<0.050	<0.050	<0.300
TT #7 9'	<10.0	25.8	<0.050	<0.050	<0.050	<0.300
TT #7 12'	77.4	1,260	<0.050	<0.050	<0.050	1.02
TT #7 15'	<10.0	<10.0	<0.050	<0.050	<0.050	<0.300

V. Closure Plan

It is requested that the excavated area will then be backfilled to a depth of 4'. The area will be domed and a 40-mil impervious liner installed to prevent any further migration of any contaminants left in place. The area will be capped with clean soil, returned to natural grade, and reseeded.

VI. Figures & Appendices

Figure 1 – Vicinity Map
Figure 2 – Site Plan
Figure 3 – Log of Borings
Appendix A – Analytical Results
Appendix B – Site Photos
Appendix C – C-141

Figure 1
Vicinity Map

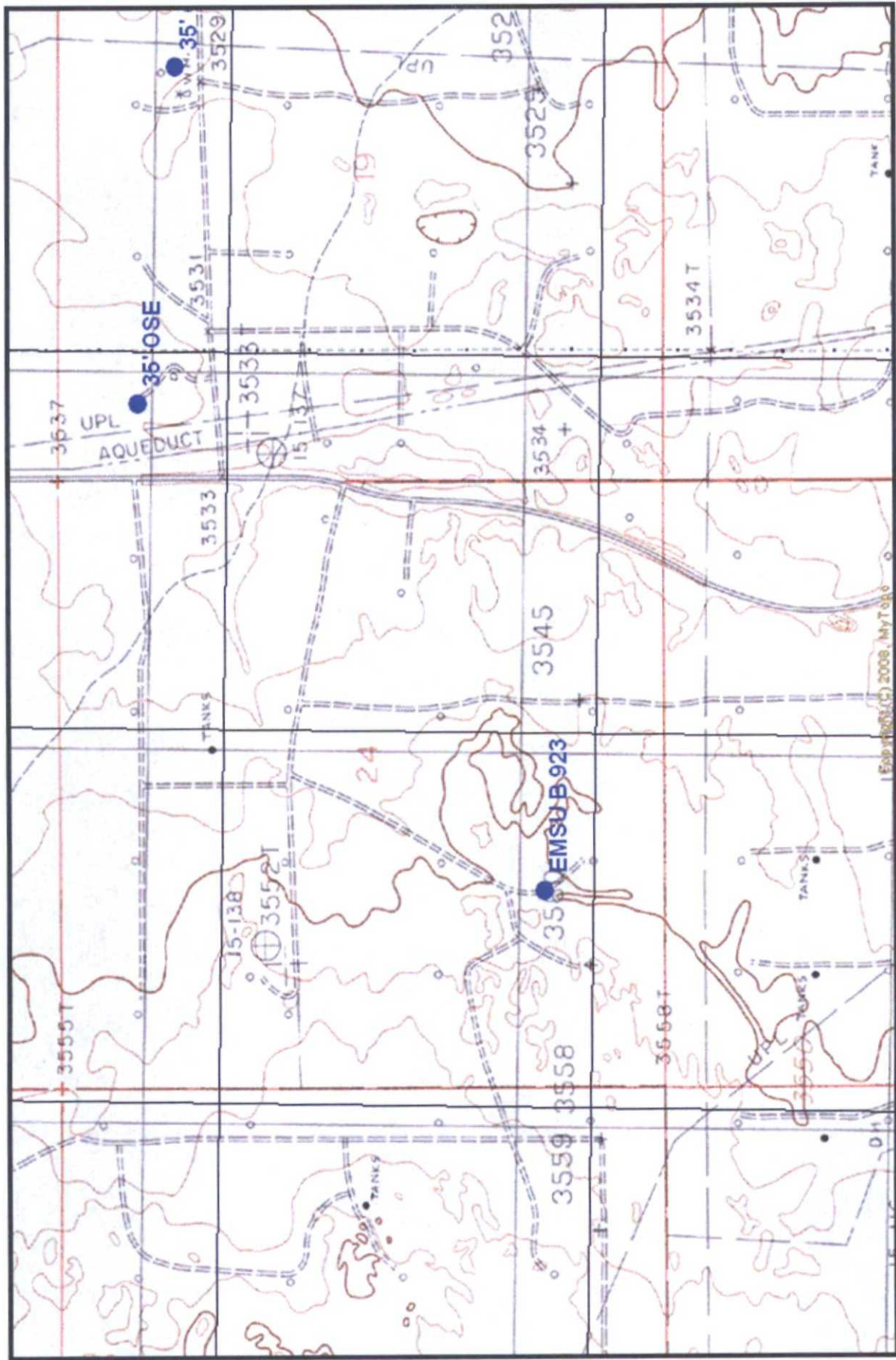

**Figure 2
Site Plan**

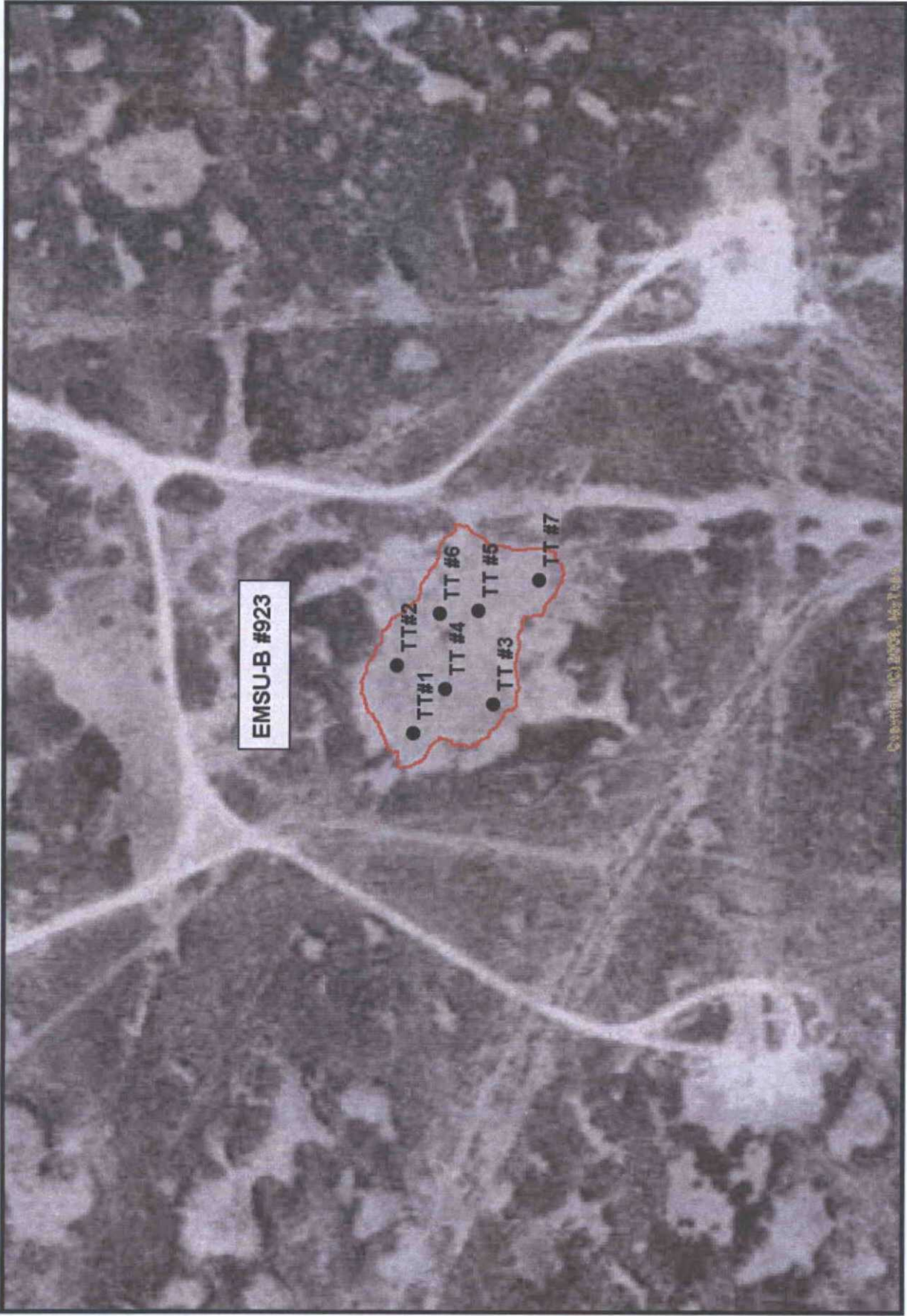

EMSU-B #923

TT#1

TT#2

TT#3

TT#4

TT#5

TT#6

TT#7

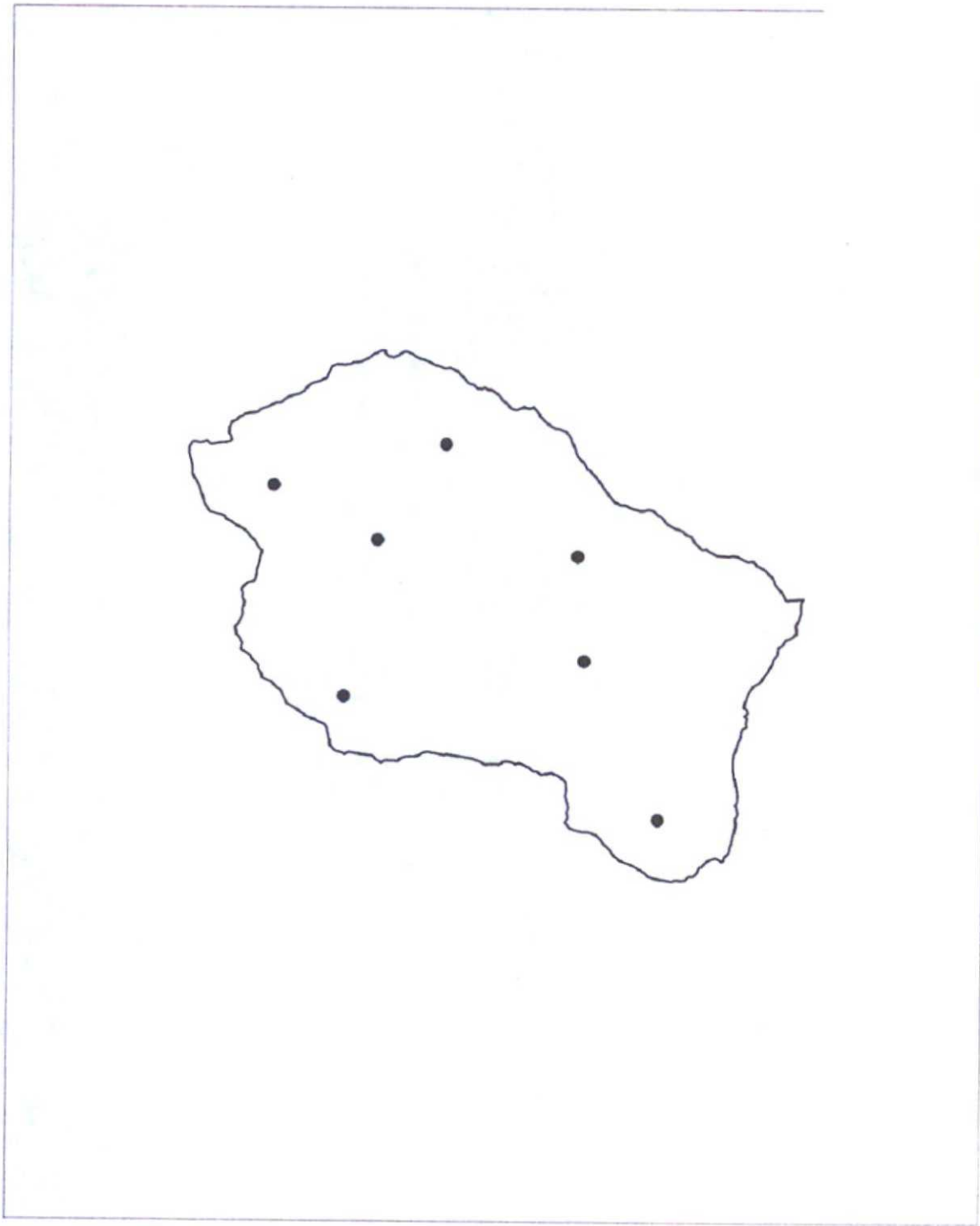

EMSU-B 923

Lat/Long
WGS 1984



Scale 1:1,000
0 0.020

Miles

site map.cor
10/19/2009

GPS Pathfinder[®] Office

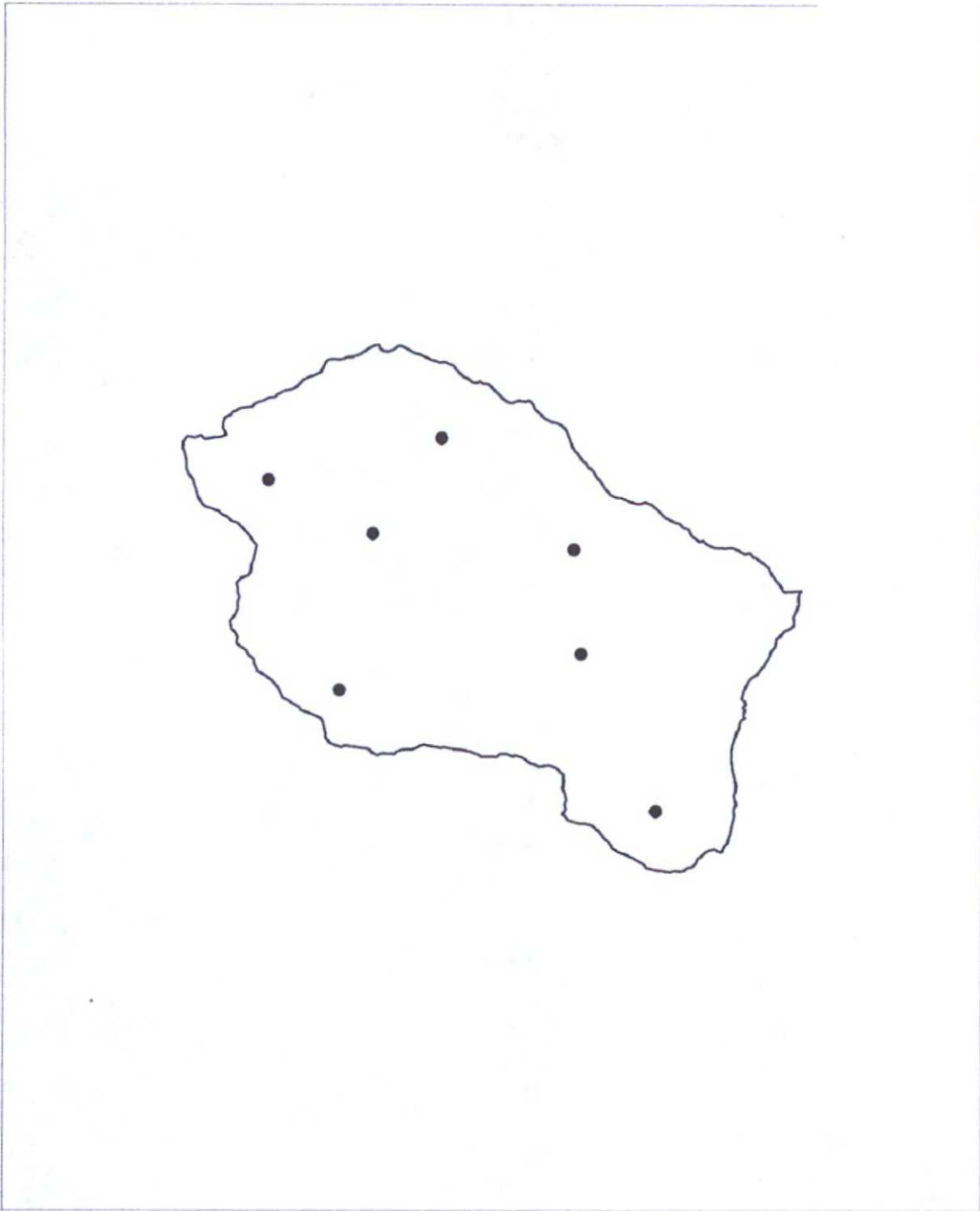



EMSU-B 923

Lat/Long
WGS 1984



Scale 1:1,000
0 0.020

Miles

site map.cor
10/19/2009

GPS Pathfinder[®] Office



Appendix A

Analytical Results



ANALYTICAL RESULTS FOR
 SAFETY & ENVIRONMENTAL SOLUTIONS, INC.
 ATTN: BOB ALLEN
 703 E. CLINTON, #102
 HOBBS, NM 88240
 FAX TO: (575) 393-4388

Receiving Date: 10/08/09
 Reporting Date: 10/13/09
 Project Owner: XTO ENERGY (XTO-09-004)
 Project Name: EMSU - B 923
 Project Location: MONUMENT, NM

Sampling Date: 10/08/09
 Sample Type: SOIL
 Sample Condition: COOL & INTACT @ 4.5°C
 Sample Received By: CK
 Analyzed By: AB/ZL

LAB NO.	SAMPLE ID	GRO (C ₆ -C ₁₀) (mg/kg)	DRO (>C ₁₀ -C ₂₈) (mg/kg)	BENZENE (mg/kg)	TOLUENE (mg/kg)	ETHYL BENZENE (mg/kg)	TOTAL XYLENES (mg/kg)
---------	-----------	--	--	--------------------	--------------------	-----------------------------	-----------------------------

ANALYSIS DATE:	10/13/09	10/13/09	10/12/09	10/12/09	10/12/09	10/12/09
H18446-1 TT#1 8'	<10.0	<10.0	<0.050	<0.050	<0.050	<0.300
H18446-2 TT#2 9'	<10.0	<10.0	<0.050	<0.050	<0.050	<0.300
H18446-3 TT#3 10'	11.6	440	<0.050	<0.050	<0.050	0.368
H18446-4 TT#3 14'	11.6	545	0.060	0.145	0.283	0.946
H18446-5 TT#3 18'	459	1,890	<0.050	0.249	<0.050	2.94
H18446-6 TT#4 11'	1,120	2,620	0.763	0.878	1.94	6.21
H18446-7 TT#4 15'	971	1,690	0.439	0.876	1.61	4.95
H18446-8 TT#5 10'	30.0	720	<0.050	0.137	<0.050	1.39
H18446-9 TT#5 15'	109	2,200	<0.050	<0.050	<0.050	0.936
H18446-10 TT#5 18'	41.8	1,160	<0.050	<0.050	<0.050	0.491
H18446-11 TT#6 10'	<10.0	<10.0	<0.050	<0.050	<0.050	<0.300
H18446-12 TT#6 12'	<10.0	<10.0	<0.050	<0.050	<0.050	<0.300
H18446-13 TT#7 9'	<10.0	25.8	<0.050	<0.050	<0.050	<0.300
H18446-14 TT#7 12'	77.4	1,260	<0.050	<0.050	<0.050	1.02
H18446-15 TT#7 15'	<10.0	<10.0	<0.050	<0.050	<0.050	<0.300
Quality Control	440	512	0.049	0.047	0.048	0.141
True Value QC	500	500	0.050	0.050	0.050	0.150
% Recovery	88.0	102	98.0	94.0	96.0	94.0
Relative Percent Difference	2.9	0.6	13.3	13.5	7.7	14.8

METHODS: TPH GRO & DRO - EPA SW-846 8015 M; BTEX - SW-846 8021B.
 TEXAS NELAP ACCREDITATION T104704398-08-TX FOR BENZENE, TOLUENE, ETHYL BENZENE,
 AND TOTAL XYLENES. Reported on wet weight. Not accredited for GRO/DRO.

 Lab Director

10/13/09
 Date

H18446 TPHBTEX SESI

PLEASE NOTE: Liability and Damages. Cardinal's liability and client's exclusive remedy for any claim arising, whether based in contract or tort, shall be limited to the amount paid by client for analyses. All claims, including those for negligence and any other cause whatsoever shall be deemed waived unless made in writing and received by Cardinal within thirty (30) days after completion of the applicable service. In no event shall Cardinal be liable for incidental or consequential damages, including, without limitation, business interruptions, loss of use, or loss of profits incurred by client, its subsidiaries, affiliates or successors arising out of or related to the performance of services hereunder by Cardinal, regardless of whether such claim is based upon any of the above-stated reasons or otherwise. Results relate only to the samples identified above. This report shall not be reproduced except in full with written approval of Cardinal Laboratories.



ARDINAL LABORATORIES

101 East Marland, Hobbs, NM 88240
(575) 393-2326 Fax (575) 393-2476

BILL TO

ANALYSIS REQUEST

Company Name: **SESI**
 Project Manager: **Bob Allen**
 Address: **703 E Clinton**
 City: **Hobbs** State: **NM** Zip: **88240**
 Phone #: **575-393-0510** Fax #: _____
 Project #: **KTD-05-009** Project Owner: **KTD**
 Project Name: **KTOEASU-R-923**
 Project Location: **Manned, NM**
 Client Name: **Isaac Kincaid**
 P.O. #: _____ Company: _____
 Attn: _____ Address: **same**
 City: _____ State: _____ Zip: _____
 Phone #: _____ Fax #: _____

Lab ID	Sample ID	(G)RAB OR (C)OMP	# CONTAINERS	MATRIX						DATE	TIME	ANALYSIS
				GROUNDWATER	WASTEWATER	SOIL	OIL	SLUDGE	OTHER :			
H18446	1	TR1 S1	6							10/18/9	0810	TPH 80.15
	2	TR2 S1	1								0820	13TEX
	3	TR3 101	1								0825	
	4	TR3 141	1								0838	
	5	TR3 181	1								0900	
	6	TR4 111	1								0826	
	7	TR4 151	1								0833	
	8	TR5 101	1								0920	
	9	TR5 151	1								0925	
	10	TR5 181	1								0930	

PLEASE NOTE: Liability and Damages: Cardinal's liability and clients' exclusive remedy for any claim arising whether based in contract or tort, shall be limited to the amount paid by the client for the analysis. All claims, including those for negligence and any other cause whatsoever shall be deemed waived unless made in writing and received by Cardinal within 30 days after completion of the applicable analysis. In no event shall Cardinal be liable for incidental or consequential damages, including without limitation, business interruption, loss of use, or loss of profits incurred by client, its subsidiaries, affiliates or successors arising out of or related to the performance of services hereunder by Cardinal, regardless of whether such claim is based upon any of the above stated reasons or otherwise.

Sampler Relinquished: _____ Date: **10/18/9** Received By: _____
 Relinquished By: _____ Date: **1550** Received By: _____
 Temp. Sample Condition: _____
 Code: Intact Damaged
 Yes No
 CHECKED BY: **CAK** (Initials)
 Delivered By: (Circle One) **UPS**
 Sampler - UPS - Bus - Other: _____

Phone Result: No Add'l Phone #:
 Fax Result: No Add'l Fax #:
 REMARKS: _____

† Cardinal cannot accept verbal changes. Please fax written changes to 575-393-2476.

kincaid@sesi-nm-com
 Office 2 @ SESI - NM.com



CARDINAL LABORATORIES

101 East Marland, Hobbs, NM 88240
(575) 393-2326 Fax (575) 393-2476

BILL TO

ANALYSIS REQUEST

Company Name: **SESI**

Project Manager: **Bob Allen**

Address: **703 E Clinton**

City: **Hobbs**

Phone #: **575-397-0510** Fax #:

Project #: **KT0-05-004** Project Owner: **PTO**

Project Name: **EMSV-923**

Project Location: **Mountain, NM**

Client Name: **ISAAC RECORD**

P.O. #:

Company:

Attn:

Address: **SAME**

City:

State:

Phone #:

Fax #:

Lab I.D.	Sample I.D.	FOR LABOR USE ONLY		MATRIX	PRESERV	SAMPLING
		(G)RAB OR (C)OMP.	# CONTAINERS			
#13446						
11	TT# 6 101	✓	1	GROUNDWATER		10/8/09 0935
12	TT# 6 121	✓	1	WASTEWATER		0952
13	TT# 7 91	✓	1	SOIL		1000
14	TT# 7 121	✓	1	OIL		1015
15	TT# 7 151	✓	1	SLUDGE		1020

TPH 80.15
BTEX

PLEASE NOTE: Laboratory and Demos. Card's facility and client's exclusive remedy for any claim arising whether based in contract or tort, shall be limited to the amount paid by the client for the analysis. All claims, including those for negligence and any other cause whatsoever shall be deemed waived unless made in writing and received by Cardinal within 30 days after completion of this applicable analysis. In no event shall Cardinal be liable for incidental or consequential damages, including without limitation, business interruptions, loss of time, or loss of profits incurred by client, its subsidiaries, affiliates or successors arising out of or related to the performance of services hereunder by Cardinal, regardless of whether such claim is based upon any of the above stated reasons or otherwise.

Date: **10/8/09** Received By: **[Signature]**

Time: **1550**

Date: **10/8/09** Received By: **[Signature]**

Time: **1550**

Temp. Sample Condition: **Intact**
Code: **43C**
 Yes No

CHECKED BY: **[Signature]**
(Initials) **col**

Phone Result: No Add'l Phone #:
Fax Result: No Add'l Fax #:

REMARKS:

Delivered By: (Circle One)
Sampler - UPS - Bus - Other:

† Cardinal cannot accept verbal changes. Please fax written changes to 575-393-2476.

XTO-09-004
 Cardinal Laboratories Results
 October 13, 2009

Sample Point	GRO mg/kg	DRO mg/kg	Benzene mg/kg	Toluene mg/kg	Ethyl Benzene mg/kg	Total Xylenes mg/kg
TT#1 8'	<10.0	<10.0	<0.050	<0.050	<0.050	<0.300
TT #2 9'	<10.0	<10.0	<0.050	<0.050	<0.050	<0.300
TT #3 10'	11.6	440	<0.050	<0.050	<0.050	0.368
TT #3 14'	11.6	545	0.060	0.145	0.283	0.946
TT #3 18'	459	1,890	<0.050	0.249	<0.050	2.94
TT #4 11'	1,120	2,620	0.763	0.878	1.94	6.21
TT #4 15'	971	1,690	0.439	0.876	1.61	4.95
TT #5 10'	30.0	720	<0.050	0.137	<0.050	1.39
TT #5 15'	109	2,200	<0.050	<0.050	<0.050	0.936
TT #5 18'	41.8	1,160	<0.050	<0.050	<0.050	0.491
TT #6 10'	<10.0	<10.0	<0.050	<0.050	<0.050	<0.300
TT #6 12'	<10.0	<10.0	<0.050	<0.050	<0.050	<0.300
TT #7 9'	<10.0	25.8	<0.050	<0.050	<0.050	<0.300
TT #7 12'	77.4	1,260	<0.050	<0.050	<0.050	1.02
TT #7 15'	<10.0	<10.0	<0.050	<0.050	<0.050	<0.300

EPA method:
 TPH GRO & DRO (EPA SW-846 8015)
 BTEX (EPA SW-846 8021B)



**ARDINAL
LABORATORIES**

PHONE (575) 393-2326 • 101 E. MARLAND • HOBBS, NM 88240

October 13, 2009

Bob Allen
Safety & Environmental Solutions, Inc.
703 East Clinton, #102
Hobbs, NM 88240

Re: XTO Energy (XTO-09-004)

Enclosed are the results of analyses for sample number H18446, received by the laboratory on 10/08/09 at 3:50 pm.

Cardinal Laboratories is accredited through Texas NELAP for:

Method SW-846 8021	Benzene, Toluene, Ethyl Benzene, and Total Xylenes
Method SW-846 8260	Benzene, Toluene, Ethyl Benzene, and Total Xylenes
Method TX 1005	Total Petroleum Hydrocarbons

Certificate number T104704398-08-TX. Accreditation applies to solid and chemical materials and non-potable water matrices.

Cardinal Laboratories is accredited through the State of Colorado Department of Public Health and Environment for:

Method EPA 552.2	Haloacetic Acids (HAA-5)
Method EPA 524.2	Total Trihalomethanes (TTHM)
Method EPA 524.2	Regulated VOCs (V2, V3)

Accreditation applies to public drinking water matrices.

Total Number of Pages of Report: 4 (includes Chain of Custody)

Sincerely,

Celey D. Keene
Laboratory Director

This report conforms with NELAP requirements.

ANALYTICAL RESULTS FOR
SAFETY & ENVIRONMENTAL SOLUTIONS, INC.
ATTN: BOB ALLEN
703 E. CLINTON, #102
HOBBS, NM 88240
FAX TO: (575) 393-4388

Receiving Date: 10/08/09
Reporting Date: 10/13/09
Project Owner: XTO ENERGY (XTO-09-004)
Project Name: EMSU - B 923
Project Location: MONUMENT, NM

Sampling Date: 10/08/09
Sample Type: SOIL
Sample Condition: COOL & INTACT @ 4.5°C
Sample Received By: CK
Analyzed By: AB/ZL

LAB NO.	SAMPLE ID	GRO (C ₆ -C ₁₀) (mg/kg)	DRO (>C ₁₀ -C ₂₈) (mg/kg)	BENZENE (mg/kg)	TOLUENE (mg/kg)	ETHYL BENZENE (mg/kg)	TOTAL XYLENES (mg/kg)
---------	-----------	--	--	--------------------	--------------------	-----------------------------	-----------------------------

ANALYSIS DATE:	10/13/09	10/13/09	10/12/09	10/12/09	10/12/09	10/12/09
H18446-1 TT#1 8'	<10.0	<10.0	<0.050	<0.050	<0.050	<0.300
H18446-2 TT#2 9'	<10.0	<10.0	<0.050	<0.050	<0.050	<0.300
H18446-3 TT#3 10'	11.6	440	<0.050	<0.050	<0.050	0.368
H18446-4 TT#3 14'	11.6	545	0.060	0.145	0.283	0.946
H18446-5 TT#3 18'	459	1,890	<0.050	0.249	<0.050	2.94
H18446-6 TT#4 11'	1,120	2,620	0.763	0.878	1.94	6.21
H18446-7 TT#4 15'	971	1,690	0.439	0.876	1.61	4.95
H18446-8 TT#5 10'	30.0	720	<0.050	0.137	<0.050	1.39
H18446-9 TT#5 15'	109	2,200	<0.050	<0.050	<0.050	0.936
H18446-10 TT#5 18'	41.8	1,160	<0.050	<0.050	<0.050	0.491
H18446-11 TT#6 10'	<10.0	<10.0	<0.050	<0.050	<0.050	<0.300
H18446-12 TT#6 12'	<10.0	<10.0	<0.050	<0.050	<0.050	<0.300
H18446-13 TT#7 9'	<10.0	25.8	<0.050	<0.050	<0.050	<0.300
H18446-14 TT#7 12'	77.4	1,260	<0.050	<0.050	<0.050	1.02
H18446-15 TT#7 15'	<10.0	<10.0	<0.050	<0.050	<0.050	<0.300
Quality Control	440	512	0.049	0.047	0.048	0.141
True Value QC	500	500	0.050	0.050	0.050	0.150
% Recovery	88.0	102	98.0	94.0	96.0	94.0
Relative Percent Difference	2.9	0.6	13.3	13.5	7.7	14.8

METHODS: TPH GRO & DRO - EPA SW-846 8015 M; BTEX - SW-846 8021B.
TEXAS NELAP ACCREDITATION T104704398-08-TX FOR BENZENE, TOLUENE, ETHYL BENZENE,
AND TOTAL XYLENES. Reported on wet weight. Not accredited for GRO/DRO.

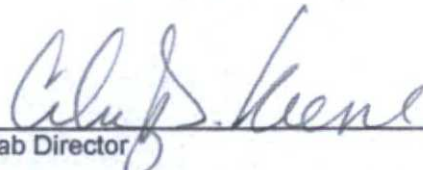

Lab Director

10/13/09

Date

H18446 TPHBTEX SESI



ARDINAL LABORATORIES
 101 East Marland, Hobbs, NM 88240
 (575) 393-2326 Fax (575) 393-2476

BILL TO				ANALYSIS REQUEST					
Company Name: SESE Project Manager: Bob Allen Address: 703 E Clinton City: Hobbs Phone #: 575-393-0510 Project #: X70-05-004 Project Name: X70 EMSU-BY 923 Project Location: Monument, NM Sampler Name: Isaac Kincaid				P.O. #: Company: Attn: Address: Same City: State: Phone #: Fax #:					
FOR LAB USE ONLY Lab I.D. H18446-		Sample I.D. 1 77#1 8' 2 77#2 5' 3 77#3 10' 4 77#3 14' 5 77#3 18' 6 77#4 11' 7 77#4 15' 8 77#5 10' 9 77#5 15' 10 77#5 18'		MATRIX GROUNDWATER WASTEWATER SOIL OIL SLUDGE OTHER:		PRESERV ACID/BASE ICE / COOL OTHER:		SAMPLING DATE TIME	
		(G)RAB OR (C)OMP # CONTAINERS		✓ ✓ ✓ ✓ ✓ ✓ ✓ ✓ ✓ ✓		10/18/9 0810 0820 0823 0838 0900 0826 0833 0920 0925 0930		✓ ✓ ✓ ✓ ✓ ✓ ✓ ✓ ✓ ✓ ✓ ✓	
PLEASE NOTE: Liability and Damages. Cardinal's liability and client's exclusive remedy for any claim arising whether based in contract or tort, shall be limited to the amount paid by the client for the analyses. All claims including those for negligence and any other cause whatsoever shall be deemed waived unless made in writing and received by Cardinal within 30 days after completion of the applicable services. In no event shall Cardinal be liable for incidental or consequential damages, including without limitation, business interruptions, loss of use, or loss of profits incurred by client, its subsidiaries, affiliates or successors arising out of or related to the performance of services hereunder by Cardinal, regardless of whether such claim is based upon any of the above stated reasons or otherwise.				Sampler Relinquished: Date: 10/18/99 Received By: Date: 10/18/99 Time: 1550 Relinquished By: Date: 1550 Time:				Phone Result: <input type="checkbox"/> No <input type="checkbox"/> Add'l Phone #: Fax Result: <input type="checkbox"/> No <input type="checkbox"/> Add'l Fax #: REMARKS: ikincaid@SESE-nm.com office 2 @SESE-nm.com	

† Cardinal cannot accept verbal changes. Please fax written changes to 575-393-2476.



ARDINAL LABORATORIES
 101 East Marland, Hobbs, NM 88240
 (575) 393-2326 Fax (575) 393-2476

BILL TO			ANALYSIS REQUEST		
Company Name: <u>SESE</u>	P.O. #:				
Project Manager: <u>Bob Allen</u>	Company:				
Address: <u>703 E Clinton</u>	Attn:				
City: <u>Hobbs</u>	Address: <u>same</u>				
State: <u>NM</u> Zip: <u>88240</u>	City:				
Phone #: <u>575-397-0510</u> Fax #:	State:				
Project #: <u>X70-09-004</u> Project Owner: <u>X70</u>	Phone #:				
Project Name: <u>EMSV-923</u>	Fax #:				
Project Location: <u>MANVMPA, NM</u>					
Sampler Name: <u>ISAAC DREARD</u>					

FOR LAB USE ONLY	MATRIX	PRESERV	SAMPLING
Lab I.D.	GROUNDWATER	ACID/BASE	DATE
<u>H12446-</u>	WASTEWATER	ICE / COOL	<u>10/18/9</u>
<u>11</u>	SOIL	OTHER:	<u>0938</u>
<u>12</u>	OIL	OTHER:	<u>0952</u>
<u>13</u>	SLUDGE	OTHER:	<u>1000</u>
<u>14</u>	WASTEWATER	OTHER:	<u>1015</u>
<u>15</u>	GROUNDWATER	OTHER:	<u>1020</u>

FOR LAB USE ONLY	(G)RAB OR (C)OMP	# CONTAINERS	DATE	TIME
	<u>9</u>	<u>1</u>	<u>10/18/9</u>	<u>0938</u>
	<u>9</u>	<u>1</u>	<u>10/18/9</u>	<u>0952</u>
	<u>9</u>	<u>1</u>	<u>10/18/9</u>	<u>1000</u>
	<u>9</u>	<u>1</u>	<u>10/18/9</u>	<u>1015</u>
	<u>9</u>	<u>1</u>	<u>10/18/9</u>	<u>1020</u>

PLEASE NOTE: Liability and Damages. Cardinal's liability and client's exclusive remedy for any claim arising whether based in contract or tort, shall be limited to the amount paid by the client for the analyses. All claims including those for negligence and any other cause whatsoever shall be deemed waived unless made in writing and received by Cardinal within 30 days after completion of the applicable service. In no event shall Cardinal be liable for incidental or consequential damages, including without limitation, business interruption, loss of use, or loss of profits incurred by client, its subsidiaries, affiliates or successors arising out of or related to the performance of services hereunder by Cardinal, regardless of whether such claim is based upon any of the above stated reasons or otherwise.

Sampler Relinquished: [Signature] Date: 10/18/09 Time: 1550

Relinquished By: [Signature] Date: 10/18/09 Time: 1550

Received By: [Signature] Date: 10/18/09 Time: 1550

Temp. 45C Sample Condition Intact Checked By: [Signature]

Delivered By: (Circle One) Other

Sampler - UPS - Bus - Other:

Phone Result: No Add'l Phone #:

Fax Result: No Add'l Fax #:

REMARKS:

† Cardinal cannot accept verbal changes. Please fax written changes to 575-393-2476.

Appendix B Site Photos

XTO EMSU-923 Site Photos 10-8-09



Excavated area



Test trench #1 8'



Test Trench #2 9'



Test trench #3 10'



Test Trench #4 11'



Test Trench #5 18'



Test Trench #6 12'



Test Trench #7 15'



Test Trenches backfilled facing southwest



Test Trenches backfilled facing northwest

Appendix C
C-141